101402856 7

C... Loan & Savings Company.

INCORPORATED A. D. 1855.

ONT. ARCHIVES TORONTO

SUBSCRIBED CAPITAL, : $5,000,000.

PAID UP CAPITAL, : : : 2,600,000.

HEAD OFFICE, Company's Buildings, Toronto Street. TORONTO.

BRANCH OFFICES:

WINNIPEG, Man., VANCOUVER, B. C.

DIRECTORS;

President and Managing Director, J. HERBERT MASON,

Vice-President, WILLIAM G. GOODERHAM,

EDWARD HOOPER — S. NORDHEIMER

W. D. MATTHEWS — RALPH K. BURGESS

GEORGE W. MONK — W. E. WELLINGTON

Assistant Manager, ALFRED J. MASON,

Superintendent, RUFUS S. HUDSON,

Secretary, GEO. H SMITH,

Chief Inspector, T. B. FRANKISH, District Inspector, E B. LEROY,

Toronto Solicitors, JONES, MACKENZIE & LEONARD, Barristers.

Savings Branch—Deposits received at current rates of interest; paid or compounded half yearly.

Debentures—Money received on deposit for a fixed term of years, for which Debentures are issued, with half-yearly interest coupons attached. EXECUTORS AND TRUSTEES are authorized by law to invest in the Debentures of this Company. The Capital and Assets of this Company being pledged for money thus received, Depositors and Debenture holders are at all times assured of perfect safety.

Loans on Landed Securities—The ample resources of this Company enable its Directors to make advances on REAL ESTATE to any amount without delay at the lowest current rates of interest, and on the most favorible terms. Loans granted on improved farms and on productive town and city properties.

Mortgages & Municipal Debentures Purchased.

Applications may be made through the Company's Local Appraisers or at the

HEAD OFFICE, TORONTO.

W. C. EDWARDS & Co. Limited.

New Edinburgh Mills, Ottawa.

Manufacturers of

Rough and Dressed Lumber, Dimension Timber, Pine and Cedar Shingles, Lath &c. Sash, Doors, Blinds, Mouldings and all [illegible] and Box sh[illegible]

[illegible]eign Hard-wo[illegible]

[illegible]cation.

Fac[illegible] Phone, 478.

T[illegible]NG Co.

[illegible] and Manager.

GE[illegible] RIDEAU CANA[illegible]

"HALL," "HARRY BATE," "OLIVE" and "WELSHMAN",

PLYING BETWEEN

Montreal, Ottawa, Perth and Kingston,

Head Office and Warerooms: CANAL BASIN, Ottawa.

BRANCH OFFICES: 217 Common St., Montreal. G. E. Jaques & Co., Agents; L'Original, Ont., E. A. Hall, Agent; Canal Basin, Perth, Ont, and Smith's Falls, Ont., Capt. A. Foster, Ag[illegible]

All the steamers of t[illegible] r passenger and freight traffic and every effort is made to prov[illegible] of passengers.

Freight from and to [illegible] possible care and despatch, and at low-[illegible]t rate.

UNIVERSITY OF WESTERN ONTARIO

LIBRARY

Treasure Room Collection

F1056

.5

.05

This Book may be used only within the Library.

ESTABLISHED - 1860.

HENRY NEW, *President.* ROBERT W. NEW, *Sec'y-Treasurer.* J. H. NEW, *Vice-President.*

The HAMILTON & TORONTO SEWER PIPE CO. Limited.

MANUFACTURERS OF

DOUBLE - - - - - - - STRENGTH **Culvert Pipe,**

- - - WATER PIPE, - - -

VITRIFIED PAVING BRICK,

FLUE LININGS,

LARGE STOCK, ALL SIZES ON HAND.

OFFICE AND YARDS

Wentworth Street North,

Hamilton, Canada.

Correspondence Solicited. Telephone 512. Liberal Discount

SEND FOR PRICE LIST.

DOMINION BRIDGE CO., LIMITED,

MONTREAL AND LACHINE LOCKS, P. Q.,

Steel Bridges for Railways and Highways, Steel Piers and Trestles, Steel Water Towers and Tanks, Steel Roofs, Girders, Beams, Columns for Buildings.

A Large Stock of Rolled Steel Beams, Joists, Girders, Channels, Angles, Tees, Z Bars and Plates

ALWAYS ON HAND IN LENGTHS TO THIRTY-FIVE FEET.

Tables, giving Sizes and Strength of Rolled Beams on Application.

Post Office Address, MONTREAL.

George E. Evans,

Agent, 38 Canada Life Building, TORONTO, ONTARIO.

James McNally,

MANUFACTURER OF

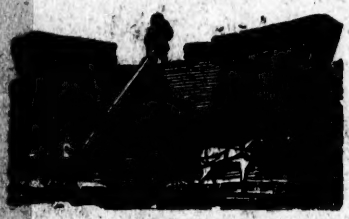

LUMBER

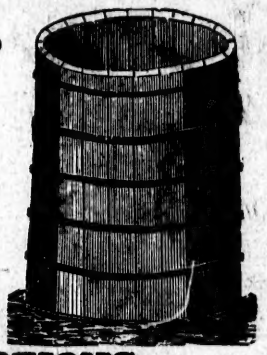

OF ALL DESCRIPTIONS.

Dealer in Timber and Logs,

Also, Manufacturer of All Kinds of Cooper's Materials and Butter Bowls, Beer, Pork and Cider Barrels.
Tanks a Specialty. Correspondence Solicited.

Aylmer, - - - Ont.

Erie & Huron Railway.

BEST ROUTE to Blenheim, Dresden, Wallaceburg, St. Clair River Points and Sarnia. Connects with Grand Trunk, Lake Erie & Detroit River, Canadian Pacific and Michigan Central Railways.

RONDEAU, the Co's delightful Summer Resort, is situated at the Southern terminus of the line on the shores of Lake Erie—ONE OF THE COOLEST SPOTS IMAGINABLE.

Yachting, Boating, Fishing.

"THE BUNGALOW" offers good accommodations to Tourists and Summer Visitors. Cuisine Excellent. Charges Moderate.

For further information apply to E. H. Edwards,
Gen. Pass. Agent, Chatham.
E. H. Bickford, President, Toronto, J. J. Ross, Managing Director, Chatham.

THE PLANET PUBLISHING HOUSE,

Daily and Semi-Weekly.

— Largest Circulation West of London. —

Estimates Furnished For

PLANET Flat Opening Blank-books,
Theatrical Printing
and Poster Engraving.

Direct Importers of Paper and Envelopes.

S. Stephenson, Prop.,
Chatham, Ont.

THE HAMILTON FACING MILL CO., LIMITED,

—MANUFACTURERS OF—

FOUNDRY FACINGS

Shippers of MOULDING SAND, FIRE CLAY, ETC.

And all Kinds of **FOUNDRY SUPPLIES,** Importers of **EAST INDIA PLUMBAGO,**

Hamilton, Ont.

Head Office, Union Station,

Order and Checking Office, 67 Yonge St.

The Verral Transfer Co.

OMNIBUS LINE.

We Solicit Consignments from all parts of Canada For Delivery in Toronto.

Baggage Called For and Checked from Hotel or Private Residence to Destination.

TORONTO, CANADA.

HAMILTON COTTON CO.

Manufacturers of

Cotton Yarns, Nos. 4s to 20s.

for Manufacturers use, in Cop, Skein, Cone Chain, and Beam.

Twines, Lamp and Stove Wicks, Webbings,

TAPES, ETC.

Cotton Rope, Clothes Lines, Sash Cord, Chenille Curtains and Table Covers.

Agent, W. B. STEWART, 20 Front St East, Toronto,

For Warps, GEO. REID & Co, 118 Duke St. Toronto.

Stammering, Stuttering,

Imperfect Articulation,

and all

Impediments of Speech,

SUCCESSFULLY TREATED AT

Cochrane's Nata-Voce School.

A Permanent Cure Positively Guaranteed.

Correspondence Solicited.

All Questions Cheerfully Answered by Circular or Private Letter.

Address,

Cochrane's Nata-Voce School,

76 Bond Street, Toronto.

Convent of Our Lady of Lake Huron

. . . DIRECTED BY THE . . .

Sisters of The Holy Names

. . . OF . . .

JESUS AND MARY

SARNIA, ONTARIO.

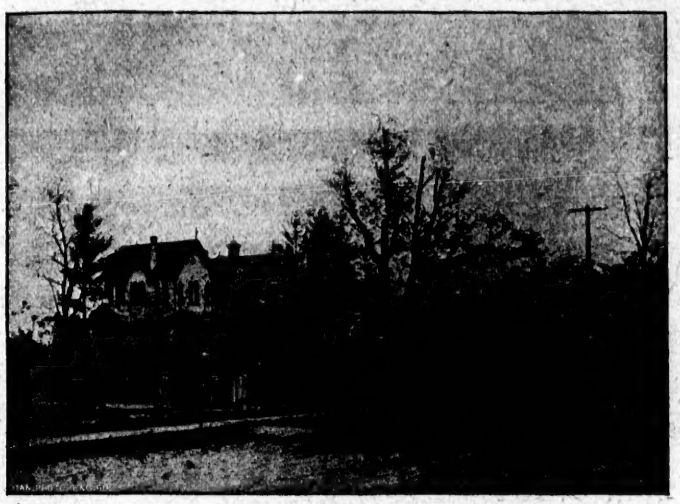

This Institution

Is delightfully situated on a gentle elevation in the midst of beautiful shrubbery. It commands a beautiful view of the City of Port Huron, Michigan, Sarnia Bay, and the Lake and River Shipping.

HEALTHY LOCATION.

The invigorating air of Lake Huron has for years made Sarnia a favorite Summer Resort for invalids from the South and Southwest.

EASE OF ACCESS.

From Detroit, Michigan, in Spring, Summer and Autumn we have a choice of railroad or water communication—distance 60 miles.

The system of discipline is mild but uniform, while every laudable incentive is employed to forward the pupils in knowledge and virtue.

The course of study embraces the various branches of a solid, useful and ornamental education.

Pupils of all religious denominations are admitted. No interference is permitted with their religious convictions. They are required, however, to conform to the general rules of the Institution.

The scholastic year is divided into two sessions, each of five months. The first session opens on the first Tuesday of September, and ends January 31st. The second opens February 1st, and closes last week of June. Pupils, however, can enter at any time of the year.

For Further Particulars, Terms, &c., Address

SISTER SUPERIOR,
BOX 303, SARNIA, ONT.

≻Turkish Bath Hotel≺

140-144 St. Monique St.,

MONTREAL.

This favorite family hotel, with every modern convenience—with its magnificent marble swimming bath, and hot and cold showers, free to guests (full Turkish at reduced rates)—is the only establishment of its kind on the continent.

Transient Rates $1.75 to $2.50 per day.

Special Rates for permanent boarders.

DOMINION BREWERY COMPANY

(LIMITED)

ROBERT DAVIES, MANAGER.

470-496 Queen Street East, TORONTO.

The Ales and Porter of the Dominion Brewery Co. Ltd., are known from the Atlantic to the Pacific as being the FINEST MANUFACTURED IN CANADA or any other country. All first-class houses keep them.

The Brand known as the **WHITE LABEL** is extra choice. The public can rely on our Goods to contain nothing but Malt and hops. See that the Cork has our Stamp on.

WM. ROSS, CASHIER.

The Standard Life Assurance Co.

ESTABLISHED 1825.

Head Offices, Edinburgh, Scotland, and Montreal, Can.

Toronto Office, Bank of Commerce Buildings.

Subsisting Assurances..	$116,500,000
Invested Funds.....	48,900,000
Annual Revenue.....	5,500,000
Investments in Canada: Province, City, Township Bonds, Mortgages on Real Estate, etc., over	13,500,000
Bonuses Distributed, over	29,000,000

Policies Issued from Montreal

NO DELAYS
ABSOLUTE SECURITY
UNCONDITIONAL POLICIES

CHAS. HUNTER,
Chief Agent, TORONTO.

W. M. RAMSAY,
Manager.

J. HUTTON BALFOUR,
Superintendent.

B. S. Van Tuyl. J. H. Fairbank.

VAN TUYL & FAIRBANK,

Dealers in and Importers of

Hardware, Oil and Salt Well Supplies, Fittings, Etc

Canadian Agents for English, Scotch, German and American Manufacturers.

BRANCH HOUSES: OIL SPRINGS AND BOTHWELL, ONT.

HEAD OFFICE: PETROLEA, ONT.

WE STOCK ARTESIAN WELL CASING UP TO SIX INCHES.

Deep Well Pumps a Specialty.

Estimates for Drilling Wells Given. Correspondence Solicited.

TINSMITHS' DEPARTMENT.

Estimates Furnished for Roofing, Galvanized Iron Work, Eave Troughing, Etc.

Paints, Oils and Glass. **Coal and Wood Furnaces a Specialty.**

McGARVEY'S
Carriage and Wagon Works,

JOHN McGARVEY & SON, Props.

Manufacturers of all kinds of

CARRIAGES, LUMBER WAGONS, TRUCKS, Etc

Best material used in the manufacture of our goods.
General repairing business in connection with works.
Agricultural implements on hand. Our Show Rooms
are always open for inspection. . . .

Dealers in General Merchandise, Iron Bedsteads, Canoes and Canadian Unleeched Ashes.

FRONT STREET, STRATHROY, ONT.

M. RITCHIE,

(Successor to William Geiss)

Manufacturer of STEAM ENGINES & BOILERS

SEWAGE DISPOSAL MACHINERY.

GENERAL REPAIRING PROMPTLY ATTENDED TO.

. . . TELEPHONE 1060 . . .

134 BAY STREET N., - HAMILTON.

The Hamilton Rag and Metal Co'y

——DEALERS AND GRADERS OF——

Mixed & Assorted Rags, Tailors' Clips, Woolen Stock

Waste Paper, Paper Stock, Scrap Iron, Scrap Steel,
Turnings, Old Metals, Scrap Rubber, Etc. . . .

. . TELEPHONE 796 . .

95 & 97 McNab St. North, Cor. Vine St.,

HAMILTON, : : : ONTARIO.

The LAING, RITCHIE CO. OF ESSEX, LIMITED,

MANUFACTURERS OF

Steel and Malleable Horse Forks and Carriers

For Wood and Steel Track. Long and Short Rope and Centre Trip SLINGS for Hay and Sheaves of all kinds, Loose Barley, Peas, Beans, &c., &c.

Pulleys, Floor Hooks, Hanger Hooks, Rafter Brackets, Etc.

HANDLES

Axe, Pick, Hammer, Sledge, Fork, Spade, Shovel, Etc

Celebrated Patent Extension Ladders.

Patent Non-Freezing Wood and Iron Force and Lift

PUMPS

For Deep and Shallow Wells.

Bucket Brass Spray Pumps, Syringes, &c

Send for Catalogue and Price List

ESSEX, ONT., CANADA.

M. BEATTY & SONS,

WELLAND, ONT.

Manufacturers of Dredges, Ditchers,

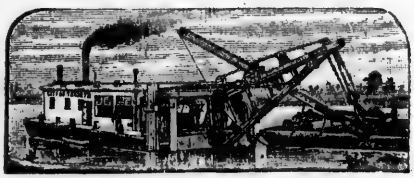

Derricks

AND

Steam Shovels

For Dredging, Dyking, Ditching, GOLD MINING, Etc., of various sizes and styles to suit any work . . .

Mine Hoists,
Hoisting Engines,
Horse Power Hoisters,
Suspension Cableways,
Submarine Rock Drilling Machinery,
Gang Stone Saws,
Stone Derricks.

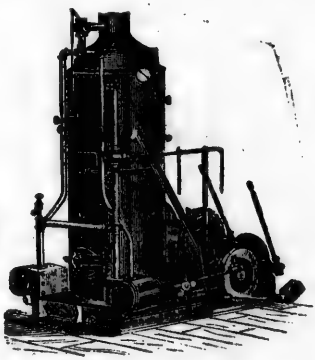

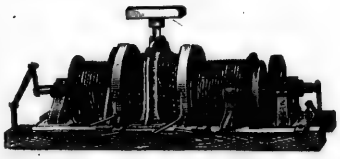

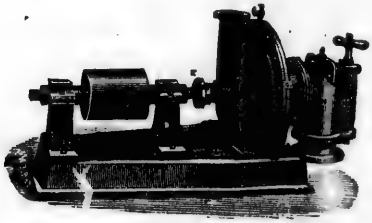

CENTRIFUGAL PUMPS

For Drainage Works, Pumping Sand, GOLD MINING, Contractors' use, etc.

Agents: E. Leonard & Sons, Montreal, Que., and St. John, N.B.

MENTION THIS BOOK

The Merchants Mercantile Co. of Canada.

WESTERN OFFICE:
28 WELLINGTON ST. EAST
TORONTO
H. MAUGHAN, Manager.
Tel. 183.

MAIN OFFICE:
260 ST. JAMES STREET
MONTREAL
A. MACFARLANE, Manager.
Tel. 1985.

SEND YOUR COLLECTIONS TO

THE MERCHANTS MERCANTILE CO.,

BECAUSE

1.—**Our Knowledge** OF THE DEBTORS CONDITION ENABLES US TO KNOW THE BEST WAY TO PROCEED IN EACH CASE—AND

2.—**Generally, without** the EXPENSE AND ANNOYANCE OF SUIT.

3.—**We Collect Everywhere**—AT THE LOWEST RATES.

4.—**We Act Promptly**—BUT NOT TOO HARD UPON THE DEBTOR.

5.—**Our Facilities** ARE UNEQUALLED.

6.—**Prompt and Satisfactory** SERVICE GUARANTEED.

7.—**No Charge** UNLESS CLAIM COLLECTED — EXCEPT SUIT ORDERED.

8.—WE KEEP YOU ADVISED ABOUT YOUR CLAIMS.

9.—IF YOU DELAY WITH OVERDUE ACCOUNTS, ETC THEY OFTEN BECOME WORTHLESS; SEND THEM TO U BEFORE IT IS TOO LATE.

. . HOW TO DO IT . .

Mail or send us the Statement or Bill, or the Overdue Acceptan Note—also filling in names and amount—when we at once proce collect.

One of our credit reports often saves a subscriber—in one bill— an the price of the entire subscription.

Our large collection business, amounting to numerous claims a da special and invaluable credit items and information daily.

The Best Camping, Fishing and Hunting Grounds in Ontario are along the Line of the

Ottawa, Arnprior & Parry Sound Ry

A New Country of Unsurpassed Beauty, Combining Lake, Mountain, River and Virgin Forest.

The Algonquin Park Route

THE PARK IS A GREAT GAME PRESERVE

A FISHING PARADISE

A Natural Sanitarium and a Source of Water Supply

Containing alone over 115,000 acres of Water, which means hundreds of Lakes, Ponds, Rivers and Streams

---

Ask nearest Agent for Folder, or write to

C. J. SMITH,
Gen. Traffic Manager.

J. E. WALSH,
Asst. Gen. Passenger Agent N.B.

GENERAL OFFICE, OTTAWA, ONT.

WESTERN ONTARIO

GAZETTEER and DIRECTORY

1898-99.

Containing that portion of the Province West of, and including, the City of Toronto and South of Georgian Bay.

ONTARIO ARCHIVES TORONTO

PRICE, $3.00 PER VOLUME.

PUBLISHED BY

ONTARIO PUBLISHING & ADVERTISING CO.

INGERSOLL, ONTARIO.

PREFACE

In presenting to our patrons, this, our first issue of the Western Ontario Gazetteer and Directory, we have endeavored to make it as complete and concise as possible.

We have used both pains and expense to obtain all information necessary to the user, at the same time, we have made it a point to omit anything tending to make the book cumbersome.

Trusting that our patrons and the public generally, will find the work all that it should be, we remain yours truly,

THE PUBLISHERS

83282

rn On-
mplete

necess-
it any-

e work

CS

AMES MANUFACTURING CO.

WOODSTOCK, ONTARIO.

MANUFACTURERS OF

Farm Wagons, One-Horse Wagons,

Truck Wagons and Sleighs.

ALL THE LATEST IMPROVEMENTS

USED IN THE CONSTRUCTION OF OUR GOODS.

We Invite Inspection. A Trial will Convince.

OFFICE AND FACTORIES:

WOODSTOCK, - ONTARIO.

GENERAL INDEX.

	PAGE
Towns, Cities, Etc	1-693
Classified Directory of Patrons	694-725
List of Bailiffs in Ontario	725-727
List of Division Court Clerks in Ontario	727-728

INDEX TO ADVERTISEMENTS.

ABBREVIATIONS :—Opp. Opposite.

	PAGE
ARTHUR	
Draper W E	160
AURORA	
Wells R	709
AYLMER	
McNally J	VI
AYR	
Hahn V	168
BARRIE	
Carley John	699
BELLEVILLE	
McGrath & Co	opp 704
BERLIN	
Dopp S	184
BOTHWELL	
Richards W H	195
BOWMANVILLE	
James M J	opp 201
BROCKVILLE	
James Smart Mnfg Co	back cover
Wilgress A T	opp 201
BURLINGTON	
Elliott F B	215
Glover W T	216
CHATHAM	
Blonde Bros & Co	229
Erie & Huron Ry	VI
Peck W R	234
Stephenson S	VI
Sutherland Innes Co	top lines
White J W	236
CHESLEY	
Edgar James	238
COBOURG	
Crossen Car Co	opp 702
COLLINGWOOD	
Georgian Bay Fish Co	706
DRAYTON	
Coram Jabez	271
DRESDEN	
Wells N T	272
DUNDAS	
Crooks Alex	277
Dundas Star	277
DUNNVILLE	
Bell Engine Works	730
DURHAM	
Gunn James D	282
Ramage C	716
ESSEX	
Gilboe P	297
Laing Ritchie & Co	XIII
FENELON FALLS	
Sanford F	opp 724
FOREST	
Forest Printing Co	309
GALT	
Bernhardt Gus	314
Hancock & Sadler	731
Laidlaw Andrew	316

GEORGETOWN

PAGE

Creelman Bros Typewriter Co...144
McGibbon S H.....819

GODERICH

Chrystal A L.....698
Miller Jonathan 326
North American Chemical Co
back cover

GRIMSBY

Millward A M.....333
Van Dyke J W.....334

GUELPH

Royal Carpet Co.....stencil ends

HAMILTON

Bank of Hamilton.....729
Bearman F W.....343
Bradley John 346
Bunton, Gillies & Co.....back bone
Federal Life Assurance Co "
Hamilton Cotton Co.....VIII
Hamilton Facing Co VII
Hamilton Rag & Metal Co.....XII
Hamilton & Toronto Sewer
Pipe Co.....IV
Home Specialty Co.....356
Jutten T W.....699
Maxey Harry.....opp 694
Morrison G C 699
Norton Mnfg Co.....top line
Ritchie M XII
Robertson Bros.....365
Ross Bros 365
Soper Robert.....367
Sun Life Assurance Co 368
Toronto & Hamilton Electric Co
front cover

HANOVER

Disney, Devlin & Co.....374
Miller H H 374

INGERSOLL

Beattie Henry.....391
Evans Bros Piano & Mfg Co
bottom line
Silica Barytic Stone Co "

JARVIS

Smith R W 397

KINGSTON

Hooper R J .....bottom line
Pense E J B .....opp 201

LEAMINGTON

PAGE

Creighton C H 716
Gardner Bros 415
Windsor & Henderson.....415

LONDON

Acetylene Lighting Co
top line and opp 200

MEAFORD

Arlidge W F C 459
Jay C H & Co.....460

MONTREAL

Bank of Montreal .....opp 695
Caverhill, Learmont & Co ..opp 708
Commercial Union Assurance
Co Limited.....top line
Dominion Bridge Co.....V
Liverpool & London & Globe
Insurance Co.....top line
McCaskell, Dougall & Co.....724
McLaren D K.....back cover
Merchants Mercantile Association XV
Standard Life Assurance Co.....XI
Turkish Bath Hotel.....opp 710

NEW HAMBURG

Henritch H M.....486
Raw Brewery 487

NEWMARKET

Cane & Sons.....488
Evans A W 489
Pipher Joseph.....488

OAKVILLE

Forster A S.....501
Oakville Basket Co
bottom line and opp 697
Williams M H.....501

ORANGEVILLE

McGuire & Co.....506

ORILLIA

Daly J T.....508
Ross J H.....opp 510
Sutherland Wm 510

OSHAWA

Mundy L .....opp 201

OTTAWA

Canada Atlantic Railway.....XVI
Harvey B.....717-718

OWEN SOUND

Abbey Bros.....514
Maitland, Rixon & Co 714
Rutherford J H 516

PARK HILL

PAGE

Baird & Son 524
Mackinnon M 525

PARRY SOUND

Ker & Harcourt ..... opp 200

PENETANGUISHENE

Payette R & Co 529

PETROLIA

Van Tuyl & Fairbank XI

PETERBOROUGH

Peterborough Lock Co 713
Snowdon Wm ..... opp 10
Stevens Geo ..... bottom line
Toronto Savings Co ..... opp 200

PICTON

Ontario Wire Fence Co .... opp 200

PRESTON

Canadian Office & School Furniture Co VII

ST CATHARINES

Bishop Ridley College 562
Powell George 565

ST MARYS

Eedy J W 572

ST THOMAS

Donley Thomas ..... opp 694
McLean Hugh 706
Schooley C A 578

SARNIA

Convent of Our Lady IX
Kedd & Riley 583-585
Langworth & Co 586
Ryder & Hand 584
Turner J C 582

SHELBURNE

Mortimer R L 593

STRATFORD

Elliott W J 610
Hagarty T 710
Jung Otto 609

STRATHROY

McGarvey & Son XII

TORONTO

PAGE

Blake, Lash & Cassels 14
Boiler Inspection Co 711
British American Patent Investment Co ..... front cover
Cameron & Crooks 21
Canada Paper Co ..... bottom line
Canada Permanent Loan & Savings Co ..... front paster
Canada Photo Engraving Co opp 22-23
Central Press Agency 25
Clark, Bowes & Swabey 27
Cochrane M VIII
Confederation Life 30
Confederation Mercantile & Collecting Association 715
Dominion Brewery Co X
Elliott & Rowland 43
Ellis J E Co Limited 724
Fell I C & Co XXII
Gamble C H D 49
Grand Trunk Ry ..... opp 144
Kerr, Bull & Rowell 69
Laidlaw, Kapelle & Co 71
London Guarantee & Accident Co top line
McCarthy, Osler, Hoskin & Creelman 77
McMurrich, Coatsworth & Hodgins 82
Mack C W 721
Mackay John, ... back cover and 694
Maclaren, Macdonald Shepley & Middleton 143
Matthews W O & Co 87
Mortimer H 92
National Cash Register Co 108
Neville R S 94
Nimmo & Harrison 701
North American Life ..... top line
Paterson S & Co 703
Pike D Co The 102
Queen City Oil Co ..... bottom line
Renfrew G R & Co ..... front cover
Rice, Lewis & Co .. inside back cover
Rice T G Wire Co 725
Saunders & Evans 114
Shedden Co The 116
Toronto Can Co 701
Toronto Electrical Co 129
Toronto Law Book Co 130
Toronto Patent Agency .... top line
Verrall Transfer Co VII
Whitney J W G 138
York County Loan Co 143

TORONTO JUNCTION

PAGE
Fawcett A R.....636

WALKERTON

Gilmour R.....646
Robb A W.....648

WALLACEBURG

Colwell W.....651
Sutherland R.....652

WATERLOO

Reade Wm.....658

WELLAND

Beatty & Sons.....XIV
Hooker D D.....663

WHITBY

PAGE
Ontario Ladies College.....opp 1

WIARTON

Campbell C.....670
Huether D.....670

WINGHAM

Murray John.....681

WOODSTOCK

Butler Bros.....685
Ovens John.....685
Woodstock Wagon Co....opp index
Richards D.....bottom lines

I. C. FELL & CO.,

31 Adelaide Street West,

TORONTO,

MANUFACTURERS OF

RUBBER AND METAL STAMPS, SEALS, BURNING BRANDS, STENCILS, BAGGAGE AND KEY CHECKS, DOG AND SHEEP TAGS, ETC.

Catalogue on Application.

SELF TONING PAPER

Can be produced with both GLOSSY AND MATT FINISH.

The results are beautiful and easily produced. Try them and be convinced for yourself. Both papers are the same price. Ask for sample. Any good Platinum Solution may be used with our Matt Paper with good effect; but the results are guaranteed only when our Self Toning Matt Solution is used . . .

NELSON WAITE,

Sole Agent for Dominion of Canada for Self Toning Photo Paper.

HARRISTON, : : : : ONTARIO.

PAGE
.....opp 1

.....670
.....670

.....681

.....685
.....685
. opp index
ottom lines

0.,

D,

RANDS,
G

on.

or yourself.
ay be used
Self Toning

ARIO.

ONTARIO LADIES' COLLEGE

AND

Ontario Conservatory of Music

WHITBY, - - ONTARIO.

The Largest and Best Equipped College for Women in Canada.

Palatial buildings, beautiful grounds, magnificent site overlooking Lake Ontario, steam heating, electric lighting, modern sanitation, new gymnasium, large pipe organ, concert grand pianos—in short, a pleasant,

Healthful Home of Christian Culture,

as well as a live, progressive institution offering the highest facilities for the study of

Literature, Music, Art, Oratory, Commercial and Domestic Science.

Proximity to Toronto enables students to hear the best talent that visits that city. Several special trains from the city during the year.

Write for calendar or further information to

REV. J. J. HARE, Ph D., Principal.

The Norton Mfg. Co., HAMILTON, ONT.

We invite the attention of Lard Packers and Butchers to our new PRINTED LARD PAILS. Equal to Lithographing. TWENTY FIVE PER CENT. less in price - - - - - - -

ONTARIO GAZETTEER AND DIRECTORY

(WESTERN DIVISION.)

PUBLISHED BY

ONTARIO PUBLISHING CO., INGERSOLL, ONT.

TORONTO.

The largest city and the capital of the Province of Ontario, is beautifully situated on the shore of a spacious bay of Lake Ontario, in York Co., of which it is the county seat. Toronto has an excellent harbor, accessible to the largest craft navigating the lakes, and which is perfectly sheltered by a long narrow island extending about five miles along the front of the city, at a distance of about one and a half miles from the shore, forming a safe anchorage ground. It was incorporated as a city in March 1834. The city is laid out with great regularity, the streets running n, s, e and w.

The growth of Toronto may be seen from the following table of its population at various periods, viz:

1836.....	9,652	1881....	87,000
1850.....	26,000	1889....	171,822
1861.....	48,000	1894....	219,153
1871.....	59,000	1898....	235,000

It is true Toronto is to some extent prospering at the expense of surrounding towns and villages. This, of course, we cannot help. It is in the natural order of things, and it is our duty to take advantage of the situation.

In addition to its facilities for communication by water, Toronto is the centre of an extensive ry system, the following rys either running through or having one of their termini in the city: The main line of the G T R, with its Mid, Nip, N & N W and G W divs, and the C P R, with its divs of the C V, the T G & B and the O & Q lines.

It has excellent hotel accommodation, among the best being the Queen's, Rossin, Arlington, Kensington, Walker & Palmer Houses.

Manufacturing of almost every description is extensively carried on.

In the matter of education Toronto

GEORGE STEVENS, PETERBOROUGH, ONT.

We handle for Export:— ASHES, SCRAP METAL, RAGS, WOOL, Etc. - - -

Patents THE TORONTO PATENT AGENCY, Limited, Capital $25,000. 79-80-81 Confederation Life Building. Patents Procured, Extended, Negotiated, and all manner of PATENT BUSINESS EXECUTED.

takes a high rank, having located within its boundaries the following educational establishments: The University of Toronto, University College, University of Trinity College, Knox College, Wycliffe College (Protestant Episcopal Divinity) the Baptist College, (McMaster Hall), St Michael's College (Catholic), Victoria College, the Bishop Strachan School for Ladies, the Upper Canada College, the Toronto Collegiate Institute, the Royal College of Dental Surgeons, the School of Dentistry, College of Physicians and Surgeons of Ontario, Ontario College of Pharmacy, School of Practical Science, Ontario Veterinary College, Women's Medical College (in affiliation with the University of Trinity College) Toronto School of Medicine, Trinity Medical School, Ontario School of Art, to which may be added a number of convents and private schools, musical conservatories, etc, all first-class in their several appointments.

The schools, etc, belonging to the city comprise a model school, a normal school, collegiate institutes and public schools, the total number of teachers being about 600 and the value of the school property $1,600,000 and 18 separate schools with a staff of 80 teachers. The Department of Education is situated on Gould street between Victoria and Church streets, and has a library of 9,000 volumes. The public buildings connected with the Government comprise the Parliament Buildings (new stone buildings on an elaborate scale have since been constructed at a cost of over $2,000,000): a valuable library of 40,000 volumes is kept here; the Government House, the official residence of the Lieut-Governor; the Custom House, corner of Front and Yonge streets, and the Post Office building on Adelaide street, the Asylum for the Insane; the Central Prison; the Mercer Reformatory, and Osgoode Hall, containing the various superior Law Courts of the Province, with a magnificent law library of 20,000 volumes, the property of the Law Society of Ontario. There is an interesting museum attached to the Normal School containing specimens of school apparatus and furniture, a valuable collection of Dutch, Flemish and Italian paintings, etc. There is also the magnetic observatory and the principal meteorological office for the Dominion of Canada located in Queen's Park, and a public library containing 61,000 volumes and about 10,000 pamphlets, being constantly added to as occasion offers. The principal civic buildings will be the new Municipal and County Building, now being erected, to cost about $2,500,000, situated on Queen street w, at head of Bay street. The Canadian Institute on Richmond street is an important scientific institution, with a library of 4,000 volumes. The public buildings to be especially noted for their beauty of architecture, etc. are: The Bank of Montreal, and the Board of Trade Building, corner Yonge and Front; the British America Assurance Co's Buildings, corner Scott and Front streets; Building and Loan Chambers, 13 and 15 Toronto street; Canadian Bank of Commerce, cor King and Jordan streets; Canadian Institute, cor Richmond and Clare; Canadian Life Assurance Chambers, 44 King w; Canada Permanent Buildings, 18 Toronto; Central Prison, Strachan ave; Confederation Life Building, cor Yonge and Richmond; Custom House, cor Front and Yonge; Dominion Bank, cor King and Yonge; Educational Buildings, St James' square; Freehold Loan Building, cor Adelaide and Victoria; Imperial Bank, Wellington e; Knox College, Spadina crescent; McMaster Hall, Bloor w; Manning Arcade, 22-28 King w; Mercer Refor-

Best value, latest improvements, finest tone, action and finish in . . Evans Pianos EVANS BROS. Piano and Mfg. Co., Ingersoll, Ont.

Write the **North American Life Assurance Company,** Company's Building, 112 to 118 King St. West, Toronto, for a copy of last annual Report, (illustrated,) showing its unexcelled financial position.

matory, King w; North of Scotland Chambers, 18 King w; Ontario Bank, cor Scott & Wellington; Osgood Hall, Queen head of York; Provincial Parliament Buildings, Queen's Park; Post Office, head of Toronto: Quebec Bank, cor King and Toronto; Queen City Buildings, 24 Church; St Michael's College, St Joseph street; School of Practical Science, Queen's Park; Toronto Arcade, Yonge opposite Temperance; Toronto Bank, cor Wellington and Church; Toronto General Hospital, Gerrard e: Toronto University, Queen's Park; Traders Bank, 61-63 Yonge; Trinity College, Queen w: Freehold Loan and Savings Co's Building, cor Adelaide and Victoria; Western Assurance Co's Building, cor Wellington and Scott; Wycliffe College, Queen's Park, and numerous private buildings that will compare favorably with those of any other city on the continent. The city is well provided with charitable institutions, having a large General Hospital, Grace and St Michael's Hospitals, the Girls' Home, the Boys' Home, the Home for Incurables, Infants' Home and Infirmary, the Hospital for Sick Children, the St Nicholas Institute for boys, the House of Providence, etc. etc. The Queen's Park the Horticultural Gardens, the Island, High Park, the Exhibiton Park and several other parks of lesser note furnish the citizens of Toronto with ample places for recreation. There are three opera houses, the Grand, seating 1,850; The Toronto Opera House, seating 1,800; The Academy of Music, seating 2,000; the Pavillion Music Hall, seating 2,200, and the Massey Music Hall seating 6,000. There are 16 chartered banks doing a general business in the city and 26 savings banks, also a number of loan and investment companies. Seven daily newspapers are published and 53 weekly, 10 bi-weekly, 59 monthly, 3 quarterly and 4 yearly papers and magazines are issued from the presses of the city.

Assessed value of real property	$115,506'233
" " Personal	7,744,448
" " Income	4,522,455

Population City and immediate suburbs 235,00o.

Assessment of Dec 31, 1897.

Gross debt	$21,629,013.66
Made up as follows:	
General debt	13,634,737.67
Local Improvement	6,926,547.42
Railway Pavment debt	1,067,728.57
	21,629,013.66
Sinking fund on hand	5,217,892.43
Net debt	16,411,121.23

The city has an excellent water supply pumped from the lake (from outside the island) into a large reservoir situated at Rosedale, 216 feet above the level of the lake, and 9½ acres in extent, containing 33,473,000 gallons; an efficient fire brigade located at 17 stations furnished with fire alarm telegraph and all modern appliances for fire extinction; a police patrol wagon system, making the police department efficient in every respect. The city is lighted with gas and has the electric light in addition; telephone facilities and an excellent well arranged electric street car service. During the season of navigation steamboats and propellers run daily to all parts of the great lake system, the Royal Mail line running to Montreal, and special lines running to Montreal, Niagara, Wilson, N Y, Hamilton, Oakville and other ports. The city returns 4 members to the House of Commons, and 4 to the Povincial Legislature. Tel, G N W and CPR. Exp, Dom and Can. Distance to Montreal 333 mls, to Quebec 505, to Ottawa 256, to Windsor 225, to Sarnia 168, to Albany 390, to Baltimore 513, to Boston 682, to Brooklyn 529, to Buffalo 107, to Chicago 512, to Cincinnati 529 to

The QUEEN CITY OIL CO., LIMITED,
SAMUEL ROGERS, - PRESIDENT,
Corner King and Yonge Sts.,
Phone 802. - - - - TORONTO.

"SARNIA" Water White Burning Oil, equal to the best American.

"SARNIA" Gasoline and "Quick Meal" Stoves for Economic Housekeeping.

The Acetylene Lighting Co., Limited
Manufacturers of ACETYLENE GAS APPARATUS. London, Ont.
. . . See opp. page 200. . . .

Cleveland 290, to Denver 1,672, to Detroit 231, to Jersey City 528, to Kansas City 998, to Louisville 623, to Milwaukee 594, to Minneapolis 928, to New Orleans 1,502, to Newark 521, to New York 528, to Philadelphia 522, to Pittsburg 230, to Providence 600, to Rochester 159, to San Francisco 2,878, to St Louis 860, to St Paul 918, and to Washington 555. Thomas C. Patteson, p. m.

Aaron Morris, jewellery, 354 Yonge
Abbott M Miss, dressmaker, 426 Parliament
Abbott Bros, butchers, 322 Queen e
Abbs Edward, coal, 605 Dundas
Abbs L Miss, dressmkr, 29 Birch ave
Abbs Robert, florist, 298 Brock ave
Abbs Thomas, butcher, 616 Dundas
Abell John Engine & Machine Works Co, Limited, 48 Abell
Abercrombie Wm, novelties, 52 Noble
Ablitt Alf, confectioner, 230 Queen e
Abram Harry, barber, 163½ Yonge
Academie De Brisay, Chas T De Brisay B A Principal, cor College & Yonge, I O O F Bldgs
Acheson W H, tailor, 281 College
Acme Printing Co The, 31 King w
Acme Rocking Grate Co, 176 Front e
Acton Burrows Co, publishers, 29 Melinda
Acton James Publishing Co Limited, 32 Lombard
Adair John, cigars, 320 Queen w
Adams A A, barrister, 46 King w
Adams Bros, harness, 176 King e
Adams Edward, physician, 557 Yonge
Adams E H, physician, 44 Queen e
Adams Furniture Co Limited, 179 Yonge
Adams F & Co, butchers, 28 St Law Market
Adams James, grocer, 47 Jarvis
Adams John, cigars, 178 Bathurst
Adams Jos, physician, 12 St Patrick
Adams J F, dentist, 325 College
Adams J G, dentist, 1 Elm
Adams J Mrs, fruit, 2 St Law Mkt
Adams J R, boots, 782 Queen e
Adams Mary Mrs, dressmaker, 73 Teraulay
Adams R D, mnfrs agent, 50 Bay
Adams Thomas, baker, 209 Clinton
Adams Thomas, boots, 762 Queen e
Adams Walter, butcher, 3 St Law Mkt
Adams Wm, carpenter, 119 Bleecker
Adams Wm, butcher, 1486 Queen w
Adams Wm, painter, 171 Manning avenue
Adams W G D, plumber, 163 Lansdowne ave
Adams W R, printer, 401 King
Adams W R, stationery, 401 Yonge
Adams & Burns, who cigars, 3 Front e
Adams & Hicks, furniture, 266 Parliament
Adams & Sons Co, chewing gum mnfrs, 11 Jarvis
Adamson Alex, butcher, 52 Arthur
Adamson A D, butcher, 209 Euclid avenue
Adamson E Mrs, butcher, 72 Arthur
Adamson J Mrs, dressmaker, 472 Yonge
Adamson Robert, shoemaker, 1440 Queen w
Adamson Wm, insurance, 152 St Patrick
Adare W J, stoves, 828 Bathurst
Adcock Mitchell, barber, 27 Simcoe
Addison Gasway, barber, 190 York
Adolph K Miss, dressmaker, 514 Manning ave
Advocate 734 Queen e
Advocate Printing Co, 734 Queen e
Aetna Life Insurance Co, W H Orr & Sons, Chief Agents, for Western Canada 9 Toronto
Affholder E Mrs, dressmaker, 4 Sydenham
Aggett E Mrs, grocery, 204 Chestnut
Aggett J T, plumber, 303 Yonge
Ahner Gustave, furs 110 Duke
Aid Savings & Loan Co of Ontario, 60½ Adelaide e
Aikenhead Hardware Co, 6 Adelaide e
Aikins E W, plumber, 225 Parliament
Aikins H Wilberforce, physician, 264 Church
Aikins James, coal, 76 Sherbourne

Victoria Fossil Meal Composition The best and cheapest Non-conducting Covering for BOILERS, PIPES, &c.
R. J. HOOPER, GENERAL AGENT, 81 Brock Street, KINGSTON.

Commercial Union Assurance Co., Limited,
FIRE, LIFE, MARINE.
CAPITAL AND ASSETS, $31,000,000.
Head Office, Canadian Branch, Montreal, James McGregor, Manager.

Aikins W H B, physician, 50 College
Ainsbury Geo, grocer, 102 Stafford
Aird & Co, crockery, 216 Queen w
Aitchison E Mrs, dressmaker, 293 Clinton
Aitken Jas, grocer, 87 Manning ave
Aitkens Jas, express, 30 Palmerston A
Akers John, barrister, 1 Wellington e
Albany Supply Co, flour & feed, 363 Yonge
Albert A Miss, grocery, 166 Symington ave
Albert Dominic, fruit, 600 Queen w
Albertie J E, confectionery, 366 Yonge
Albery J C, harness, 954 Yonge
Albright A F, provisions, 388 King e
Alcock R, hotel, 298 Queen w
Aldred C W, plumber, 171 Dovercourt Rd
Aldridge J, builder, 269 Crawford
Aldschwager Fritz, furrier, 503 King w
Alexander Annie Miss, confectionery, 322 King e
Alexander B P, who leather, 5 Scott
Alexander D W Co, who leather, 7 Scott
Alexander E Mrs, dressmaker, 418 Ontario
Alexander E T, tailor, 1160 Queen w
Alexander Geo, stoves, 686 Queen w
Alexander J Mrs, fancy goods, 165 Brunswick ave
Alexander R Mrs, second hand goods, 147 York
Alexander Wm, jeweler, 75 Yonge
Alexander W H, physician, 240 Carlton
Alexander & Anderson, who dry goods, 58 Wellington w
Alexander & Cable Lithgraphing Co of Toronto Limited, lithographers, Mail Bldg
Alexander & Son, wall paper, 76 Jarvis
Alger Wm, barber, 97 Arthur
Algoma Mission News, 20 Bay
Alison J, merchant tailor, 264 Yonge
Alison Thos, who woolens, 5 Wellington w
All The World, 12 Albert
Allan A A & Co, who furs, 51 Bay
Allan E Mrs, fancy goods, 180 King east
Allan J R, advt agent, 71 Victoria
Allan J W, hardware, 1288 Queen w
Allan & Co, pat medicines, 88 Wellington w
Allaway A E, barber, 1072 Queen w
Allcock C, who butcher, 75 Palmerston ave
Allcock M Mrs, books, 184 King e
Allen Alfred, builder, 91 Jarvis
Allen Annie Mrs, butcher, 647 Gerrard e
Allen A A & Co, who hats, 51 Bay
Allen A D G, painter, 31 Coolmine A
Allen Benj, mnfrs agent, 29 Melinda
Allen F Mrs, confectionery, 1504 Queen west
Allen Henry J, florist, 1504 Queen w
Allen Jas, confectionery, 468 Yonge
Allen Jas, shoemaker, 172 Grange ave
Allen Jas, livery, 16 West Market
Allen John, provision, 48 St Law Mkt
Allen John, barber, 886 Queen w
Allen J R, upholsterer, 415 College
Allen J S & Co, mnfrs agents, 67 Yonge
Allen J T, teas, 10 Rose ave
Allen Maskyline, florist, 678 Yonge
Allen M, restaurant, 72 Adeleide e
Allen Misses, millinery, 684 Yonge
Allen Mnfg Co, collar mnfrs, 103 Simcoe
Allen M E Mrs, laundry, 69 Dundas
Allen Norman, physician, 108 Carlton
Allen N J, florist, 1504 Queen w
Allen Sara Miss, dressmaker, 95 Alexander
Allen S J, butcher, 47 St Lawrence Market
Allen Thomas, upholsterer, 213 Huron
Allen Wm, barber, 485 Bloor w
Allen Wm, book binder, 32 Lombard
Allen W McC, barrister, 63 Yonge
Allen & Mead, electricians, 48 Adelaide w
Allison Andrew, flour, 1030 Queen w
Allison K J, plumber, 668 Yonge
Allison Wm, barber, 83 Queen e
Allport E H, mnfg jeweler, 10 Wellington e

Use Richards' Pure Soap

The Sutherland Innes Co., **Tight and Slack Barrel Stock of all descriptions.**
LIMITED, CHATHAM, ONT. **Lumber and Box Shooks**

Allport Thos, shoemaker, 63 Harbord
Allsopp E Miss, dressmkr, 142 Clinton
Allsopp Samuel, galvanized iron, 389 Givens
Allward Jno, builder, 172 Dalhousie
Allward W S, sculptor, 32 Adelaide e
Allworth Walter, grocer, 230 Hallam
Almond Rich, builder, 36 Olive ave
Almond Robt, butcher, 596 Queen w
Alpine Dairy Co, 639 Yonge
Ambrose A W, artist, 1 Garden ave
Ambrose & Porter, horse hair mnfrs, 219 Bathurst
American Autoharp Co, (Alexander A Barthelmes & Thomas H Eagen) 91 Niagara
American Clothing Co, 136 King w
American Copper Co, 89 Adelaide w
American Corset & Dress Reform Co, 316 Yonge
American Dunlop Tire Co, 36 Lombard
American Electro Plating Co, 35 Adelaide w
American Felt Hat Co 10 Balmuto
American Overgaiter Co, 89 Niagara
American Patent & Inv Co, 71 Adelaide e
American Rattan Co, 109 Niagara
American Rattan Co, bicycles, 177 Yonge
American Rug Co, (Oliver H & M Bullock & Arthur Wood) Rug & Carpet Weavers, 601 Queen w
American Standard Watch Co, jewellery, 232 Yonge
American Surety Co of New York, Alexander Dixon, mngr, W H Hall, general agent, 56½ King e
American Tire Co, 164 King w
American Tobacco Co, 48 Front e
American Watch Case Co Limited, watch cases, 511-513 King w
American Wringer Co, 185 Queen w
Ames A E, financial agent, 10 King w
Ames A E & Co, brokers, 10 King w
Ames, Holden & Co, who boots, 60 Fnt w
Ames J H, tailor, 85 Bay
Ames W, machinist, 110 Adelaide e
Amey & Hodgins, music, 53 Tor arc
Amyot J A, physician, 30 St Joseph
Ancient Forester, 33 Richmond w
Ancient Order Foresters, Wm Williams, permt secy, 33 Richmond w
Ancient Order United Workmen, (Grand Lodge of Ont) M D Carder Grand Recorder, rm W Confederation Life Bldg
Anderson A, electric supplies, 91 Bay
Anderson C H, broker, 50 Front e
Anderson C Mrs, dressmaker, 115 Bartlett ave
Anderson E J, tailor, 20 Queen w
Anderson E Miss, artist, 38 Arthur
Anderson F G, barrister, 19 Melinda
Anderson H, painter, 1083 Dufferin
Anderson H B, physician, 241 Wellesley
Anderson Isabella Mrs, confectionery, 392 King e
Anderson James, dairy, 261 Markham
Anderson J I S, jewellery, 316 Queen w
Anderson J N, physician, 5 College
Anderson J P, cigars, 62 Adelaide e
Anderson J T, piano tuner, 1451 King w
Anderson M Mrs, dressmaker, 117 Anne
Anderson Norman, physician, 83 Bloor w
Anderson Robt, confectionery, 222 Yonge
Anderson R & Co, machinists, 111 Adelaide w
Anderson Thomas H, electric bells, 552 Queen w
Anderson Victoria Miss, music teacher, 38 Arthur
Anderson W A, piano teacher, 245 Victoria
Anderson W E, boots, 680 Queen w
Anderson W J & Co, brokers, 1 Toronto
Anderson W N Asst Provincial Treasurer, Parliament Bldgs
Anderson & Co, who hats, 24 Wellington w
Anderson & Reardon, pictures, 67 Adelaide w
Andrew O Miss, dressmaker, 62 Homewood ave

When ordering your **OFFICE STATIONERY,** if you want a superior bond paper at the price of an ordinary sheet, specify **BURMESE BOND.**
Any Printer can supply it. Wholesale. CANADA PAPER CO. (Limited)

London Guarantee & Accident Co., Limited,
Accident Policies. Claims Promptly Adjusted.
Agencies in Towns where Company's name appears.
A. I. HUBBARD, Manager. : : : N. E. cor. King & Yonge Sts., TORONTO.

Andrews A, painter, 283 Hamburg ave
Andrews A O & Co, auctioneers, 205 Yonge
Andrews Bros, (James & Charles) flour & feed, 714 Queen w
Andrews B Mrs, fruit, 2 St LawMkt
AndrewsFMrs, dressmaker,60Saulter
Andrews George, who produce dealer, 76 Colborne
Andrews W A, pianos, 245 Victoria
Andrews W G, painter, 759 Queen e
Andrews & Sefton. dentists, 2 Richmond e
Anger J H, music teacher, 135 College
Anger W H,publisher,41Richmond w
Anglin & Mallon, (Frank A Anglin, James W Mallon) barristers, 34 Victoria
Anglo-American Novelty CoLimited, printers, 84 Adelaide e
Anglo-Canadian Music Pub Assn, 88 Yonge
Angus W M & Co, mnfrs agents, 20 Wellington w
Anning C H, restaurant, 109 King e
Anson Thos,builder, 176 Spadina ave
Anthracite-Bituminous Coal Co, 15 Toronto
Antipitzky C Mrs, junk, 156 Adelaide w
Appleby J, physician, 417 Sackville
Appleby J E, mining engineer, 443 Sumach
Applegath Jess, hats, 89 Yonge
Applegath L J & Co.hats, 145Yonge
Appleton D & Co,subscription books 63 Yonge
Appleton F Mrs, harness,32 Melinda
AppletonW Mrs,poultry, 754Queen w
Appraisment Renting & Commission Co, brokers, 292 Queen w
Apted Bros, printers, 54 Yonge
Arbuthnot Bros CoLimited, printers, 10 Lombard
Arcade Printing Co, D W Livingstone mngr, 65 Toronto Arcade
Archambault L A, tailor, 125 Yonge
Archbald C E, typewriters, 45 Adelaide e
Archer D J, barber, 2 McCaul
Archer D J, barber, 224 Queen w
Archer Wm, builder, 140Spadina ave
Arent Joshua, tailor, 700 Queen w
Argue RussellR,grocer, 204 EuclidA
Arkell W J, tailor, 240 Yonge
Arksey W H, butcher, 648 Spadina ave
Arlington Chemical Co, 88 Wellington w
Arlington Hotel, King cor John
Armand-Trancle J & Co, hair goods, 441 Yonge
Armbrust I, confectionery,412 Yonge
Armitage Joseph,second hand goods 189 Queen w
Armitage W H, grocer, 438 Church
Armour J Mrs,grocery, 1038Queen w
Armour & Mickle, barristers, 14 King w
Armstrong Alexander, boots & shoes, 439 Queen w
Armstrong A,blacksmith 213Queen e
Armstrong A, confectionery, 1755 Queen w
Armstrong A E, mnfrs agent, 77 Victoria
Armstrong A W, bicycle maker, 645 Yonge
Armstrong B E, grocer, 808 Queen e
Armstrong Chas, bicyles, 628 Yonge
Armstrong Charlotte Mrs, butcher, 632 Yonge
Armstrong Christopher, express, 204 Bathurst
Armstrong E W, bicycle repairs, 645 Yonge
Armstrong F, builder, 296 Berkeley
Armstrong F, plumber, 277 Queen w
Armstrong H D P, insurance, 52 King e
Armstrong John, wagon mnfr, 80 Muir ave
Armstrong John,boots, 439 Queen w
Armstrong J H, grocer, 319 Sumach
Armstrong L S Mrs, dressmaker, 110 Bloor ave
Armstrong M Miss, dressmaker, 41 King w
Armstrong M Mrs, fancy goods, 696 Dufferin

ARTIFICIAL STONE PAVEMENTS, Sidewalks, Cheese Factories and Cellar Floors Specialties. Corporations will do well to consider our work and prices before letting contract.
THE SILICA BARYTIC STONE COMPANY, of Ontario, Limited,
WALTER MILLS, President and General Manager. Head Office, INGERSOLL, ONTARIO.

The Best The Cheapest } LIVERPOOL & LONDON & GLOBE INSURANCE CO. FIRE INSURANCE AT LOWEST RATES. { Claims Paid Promptly

Armstrong N J, flour, 806 Queen e
Armstrong R, grocer, 492 Manning avenue
Armstrong R,shoemaker, 101 Davenport Rd
Armstrong T, physician, 828 Yonge
Armstrong T C L, barrister, 34 Victoria
Armstrong W, hotel, 208 King w
Armstrong Wm, grocer, 784 Yonge
Armstrong Wm,drugs,1000 Queen w
Armstrong Wm, physician, 13 Fenning
Armstrong Wm, shoemaker, 271 Parliament
Armstrong Wm, artist, 36 King e
Armstrong W S, flour, 927 Yonge
Armstrong & Cook, real estate, 23 Toronto arc
Armstrong & Elliott, barristers, 77 Victoria
Armstrong&Gordon, barbers,2 Queen east
Armstrong & Graham, tailors, 71 King w
Army&Navy ClothingCo, 135King e
Arnett Joseph, painter,1040 Queen w
Arnold A A, umbrellas, 442 Queen e
Arnold Bros, butchers, 232 Queen e
Arnold Charles, florist, 506 Queen w
Arnold H, butcher, 270 Lippincott
Arnold H, glove mnfr, 256 Yonge
Arnold Henry, boots, 113 Church
Arnold J, tailor, 143 Victoria
Arnold Jas, real estate, 84 Victoria
Arnold J H, sheet iron worker, 398 Front e
Arnoldi C E, accountant, 22 Tyndall avenue
Arnoldi G F T, barrister, 26Wellington e
Arnoldi & Johnston, barristers, 103 Bay
Aroma Chemical Co, 49 King w
Art Metropole, artists supplies, 131 Yonge
Arthur & Co,who dry goods, 10Wellington e
Artindale W W, laundry, 298 King e
Ash H J, grocer, 218 Christie
Ash Thomas, butcher, 383 Clinton
Ashdown J, basket mnfr, 96 Dundas
Ashelford W A, livery, 397 Queen w
Asher & Crane,marble, 874 Queen w
Asher &Leeson, jobbers, 19 Front w
Ashfield H J, builder, 72 Sydenham
Ashley George, barber 658 Yonge
Ashton E, contractor, 1321 Queen e
Ashworth J J, broker, 10 Victoria
Aspdon Henry, grocer, 214 Victoria
Asson Henry, butcher, 394 King e
AstleyJMrs,wall paper, 1126Queen w
Atchison J W, barber, 63 Shuter
Atkinson Bros, who fancy goods, 44 Yonge
Atkinson Bros, butchers, 382 Yonge
Atkinson E J, mngr Union Mutual Life Ins Co, 17 Toronto
Atkinson J L, auditor, 72 Bay
Atkinson JW,machinist, 291 Queen e
Atkinson&Co, auctioneers, 176 Queen east
August Alfred, grocer, 27 Lippincott
Austin A W, broker, 21 Toronto Chambers
Austin E Miss,dressmaker,18 Russell
Austin J A, drugs, 1482 Queen w
Austin J E, tailor, 213 Yonge
AustinMMiss,dressmaker,525Bloor w
Austin Peter, baker, 37 Garnet ave
Austin & Co, who jewelers,60 Yonge
Authors&Cox,truss mnfrs,123Church
Automatic Bicycle Saddle Co, 22 Toronto Arc
Automatic Check Book Co, Mnfrs Shipping Tags,Etc,44 Richmond w
Avery J & Son, mnfrs agents, 29 Melinda
Avery Thomas, blacksmith, 6 Alice
Avis J H, hotel, 22 West Market
Axworthy Edward, contractor, 193 Shaw
Aykroyd Bros, boat builders, Lake
Aylesbury Dairy, 421 Yonge
Aylesworth R B, physician, 14 Macdonell ave
Ayling C, second hand goods, 696 Bathurst
Aylsworth M B, insurance, 26 Adelaide w
Ayre Charles, hotel, 508 Eastern ave

The Oakville Basket Co., Oakville,
Manufacturers of all kinds of **Splint Baskets, Fruit Packages** A SPECIALTY

The Acetylene Lighting Co., Limited
Manufacturers of ACETYLENE GAS APPARATUS. London, Ont.
. . . See opp. page 200. . . .

Ayre J A, hotel, 537 Parliament
Ayres James, barber, 448 Queen w
Babayan Leon J, turkish rugs, 241 Yonge
BabeThomas,dry goods,1322Queen w
Babington ER, architect, 28 Toronto
Babister Jos, butcher, 640 Queen w
Bachly Wm,general store,899King w
Bachrack & Co,dry goods,214 Yonge
Bacillicide Co, patent medicines, 60 Yonge
Back Wm, fancy goods 200 Queen w
Backus H Miss, artist, 38 Fuller
Bacon W H, cartage agent, 65 Colborne
Bacon W W, tobacconist, 1200 Queen w
Badenach W & A E, insurance, 15 Leader Lane
Badgerow G W, physician, 106 John
Badgerow, builder, 41 St Clarens
BadgerowScott Co,vinegar mnfrs, 79 Jarvis
Badgley Robt, builder, 251 Bathurst
Bagshaw S B, builder, 477 Marion
Bail A M Mrs, confectionery, 327 Parliament
Bailey J T, barber. 9½ Leader Lane
Bailey Wm, commission, 52 Wellington w
Bailie Adam, express, 11 Defoe
Baillie J E, provision, 66 Front e
Baily B B, house furnishings,15Alice
BainBook & Stationery Co,96 Yonge
Bain D & Co, books, 25 Jordan
Bain M Mrs, dressmaker,293Queen e
Bain Wm, baker, 68 Harbord
Baine J F, grocer, 134 Simcoe
Baines A M, physician, 194 Simcoe
Baines C C, broker, 20 Toronto
Baines R A, mnfrs agent, 41 Scott
Baines W B, insurance, 1 Toronto
Baird C S, second hand goods, 697 Queen w
Baird Samuel, sheet iron worker, 2 Esther
Baird Thomas,sheet iron worker, 230 Parliament
Baird & Co, galvanized iron, 230 Parliament
Baitson Anth, shoemaker, 45 Huron
Baker A, piano tuner, 83 Fuller
Baker A Mrs, china, 252 Yonge
Baker E Mrs, dressmaker, 20 North
Baker G T, painter, 103 Fuller
Baker H N, butcher, 63 Queen w
Baker John, dyer, 44 Teraulay
Baker J A, grocer, 227 Chestnut
Baker J A, grocer, 47 St Clarens
Baker J B,carpenter, 5 Grand Opera House Lane
Baker M Mrs,fancy goods,42 Tecumseth
Baker R L & Co, mnfrs agents, 24 Wellington w
Baker Wm, baker, 150 Queen e
Baker W H, barber, 387 Church
Baker W H, butcher, 457 College
Balane Lauretta Mrs, confectionery, 453 Queen w
Balch Wm H, baker, 248 Carlton
Baldwin Arthur, furs, 64 Tor arc
Baldwin L H, barrister, 12 Manning Arcade
Balkwill Wm, tailor, 215 Parliament
Ball Arthur, tailor, 776 Queen e
Ball GB,mnfrs agent,50 Esplanade w
Ball G L, dentist, 391 Yonge
Ball Joseph, Music & Musical Instruments, 307 Yonge
Ball J D, physician, 178 Sherbourne
Ball Nozzle Co Ld, fire appliances, 2 Richmond e
Ball Samuel, dyer, 118Ossington ave
Ball Thomas, tailor, 118 Esther
Ball Thomas, flour, 323 Queen e
Ball W A, physician, 351 Bathurst
Ballard Electric & Machine Co Ld,6 Adelaide w
Ballets Wolfe, second hand goods, 125 York
Balmer Philip jr,butcher,249 Christie
Balson S, carpenter, 270 Parliament
Bamfield W H, die maker, 94 Adelaide w
Bamford James,fruit, 19 St LawMkt
Banfield W H & Son, tool mnfrs, 94 Adelaide w
Bank of British North America, E Stanger Mngr, 2 Wellington e cor Yonge

GEORGE STEVENS, PETERBOROUGH, ONT. { **Men wanted to collect Rags, Rubbers, Copper, Wool Picks, Bones, Etc.**

Patents THE TORONTO PATENT AGENCY, Limited, Capital $25,000. 79-80-81 Confederation Life Building. Patents Procured, Extended, Negotiated, and all manner of PATENT BUSINESS EXECUTED.

Bank of Hamilton, F J Gosling Mngr, 24 Yonge
Bank of Montreal, Angus Kirkland Mngr, Yonge n w cor Front
Bank of Montreal, Yonge St Branch, G S Crawford mngr 173 Yonge
Bank of Nova Scotia, John Pitblado mngr, Canada Life Bldg King w
Bank of Ottawa, R B, Kessen mngr n w cor Bay & Richmond
Bank of Toronto, W R Wadsworth Mngr, Wellington cor Church
Bank of Toronto, G J Cuthbertson mngr, 719 King w
Bank of Toronto, F D Coulson mngr, Western Cattle Mkt
Banker, Merchant & Manufacturer, 714 Queen e
Banks Alexander, dairy, 172 Defoe
Banks Caroline, laundry, 355 Huron
Banks James, flour, 390 Adelaide w
Banks J, shoemaker, 107 Elizabeth
Banks J B, pictures, 787 Queen w
Banks Nellie, Miss, dressmaker, 111 Hamilton
Bannockburn Gold Mine Co Limited, 42 King w
Bannon M Mrs, books, 795 Queen w
Bansley J C, dentist, 394 Yonge
Baptist Book Room, 9 Richmond w
Barbeau Elzear, cigars, 73 Queen w
Barber Arthur, provision, 812 Yonge
Barber E & Co, printers, 34 Front w
Barber H & Co, accountants, 18 Wellington e
Barber Joseph, grocer, 141 Chestnut
Barber K Miss, dressmaker, 3 King e
Barber Nathaniel, real estate, 428 Ossington ave
Barber T W, confectionery, 304 Yonge
Barber T W, coal, 339 Ontario
Barber Wm, grocer, 242 Queen w
Barber Wm & Bros, paper mnfrs, Mail Bldg
Barber & Ellis Co Ld, paper, 43 Bay
Barchard & Co, box mnfrs, 135 Duke
Barclay, Clark & Co, lithographers, 26 Lombard
Barclay Mrs, millinery, 328 Queen e
Barclay W E, music teacher, 62 Beverley
Barclay & McClelland, sheet iron workers, 168 Adelaide w
Bard G F, butcher, 701 Yonge
Barfield J, locksmith, 1336 Queen w
Barker A F, grocer, 302 Yonge
Barker L, confectionery, 568 Queen w
Barker R W, Agent North American Life Assurance Co, 24 King w
Barker S, barber, 1 Carlton
Barker S Mrs, baker, 1462 Queen w
Barlow Henry, painter, 92 Borden
Barnard Bros, books, 105 Victoria
Barnard Frank H, Printer, etc, 105 Victoria
Barnard P B, mnfrs agent, 38 Colborne
Barnardo's Dr Boys Home, Alfred B Owen, supt, 214-216 Farley ave
Barnes Fred, barber, 413 Spadina ave
Barnes J C, books, 428 Queen w
Barnes W K, butcher, 512 Clinton
Barnett David, grocer, 134 Dundas
Barnett E Miss, dressmaker, 25 Pembroke
Barnett Samuel, restaurant, 8 Front e
Barnett Shaw, tailor, 731 Euclid ave
Barnsdale S Mrs, books, 195 Borden
Barrett A, photographer, 324 Yonge
Barrett A M, hat mnfr, 13 Givens
Barrett A Miss, dressmaker, 311 Queen east
Barrett A Miss, dressmaker, 77 King w
Barrett David, baker 110 Oxford
Barrett F A, brewers supplies, 88 Eastern ave
Barrett H J, barber, 1306 Queen ave
Barrett Isaac, stoves, 837 Queen w
Barrett John, baker, 351 Lippincott
Barrett R G, barrister, 67 Yonge
Barrett Wm, Produce & Commission, 81 Colborne, res 267 Broadview ave
Barrick E J, physician, 60 Bond
Barrie H G, drugs, 472 College
Barrington T G, plumber, 812 College
Barrister, 59 Victoria
Barron Henry, wines, 74 Arthur
Barron Robert, teas, 726 Yonge

Best value, latest improvements, finest tone, action and finish in . . { Evans Pianos } EVANS BROS. Piano and Mfg. Co., Ingersoll, Ont.

Write the North American Life Assurance Company
Company's Building, 112 to 118 King St. West, Toronto, for a copy
last annual Report, (illustrated,) showing its unexcelled financial positio

Bartello A, produce 646 Queen w
Barthelmes A A & Co, (Alexander A Barthelmes, Thomas H Eagan) piano acton mnfrs, 89 Niagara
Bartlam E Mrs, college, 46 Brunswick ave
Bartlett Wm, tonic, 16 Adelaide w

Bayley W B & Co, commission, 46 Front e
Bayliss F, builder, 20 Parkman ave
Bayliss John, bicycle livery, 466 Yonge
Bayliss J C builder, 141 Harrison
Bayly E, barrister, 28 Wellington e
Bazaar Co of Toronto, The, Limited

SNOWDEN HOUSE

New and First-Class

$1.50 Per Day Good Sample Rooms

WM. SNOWDEN

... PROPRIETOR ...

PETERBORO', - ONTARIO.

Bauld W J, drugs, 208 Dundas
Bawn Albert V, butcher, 592 College
Baxter C Mrs, grocery, 430 Queen e
Baxter D W, barrister, 75 Yonge
Baxter Fred, publisher, 35 Victoria
Baxter George, china, 432 Yonge
Baxter Geo, crockery, 411-13 College
Baxter Robt, restaurant, 1158 Queen w
Baylas John, bicycles, 466 Yonge
Bayley J, music teacher, Shelbourne

Beaty R & Co, brokers, 10 King e
Beaty, Snow & Smith, Barristers, etc, Confederation Life Bldg
Beauchamp G N, hotel, 240 Queen w
Beaumont R B, barrister, 18 Toronto
Beaver Flint Glass Co, Parliament
Beaver H R, plasterer, 44 Salisbury ave
Beavers George, barrister, 8 Richmond e

The QUEEN CITY OIL CO., LIMITED,
SAMUEL ROGERS, - PRESIDENT,
Corner King and Yonge Sts.,
Phone 302. . . . . TORONTO.

White Paraffine and Electric Light Candles, colored wax and cordova wax—fluted and twisted, and Christmas Candles—Paraffine wax. "Queen City Tablets"—Wax in one pound cakes for Household Use.

Patents THE TORONTO PATENT AGENCY, Limited, Capital $25,000. 19-20-21 Confederation Life Building. Patents Procured, Extended, Negotiated, and all manner of PATENT BUSINESS EXECUTED.

Bank of Hamilton, F J Gosling Mngr, 24 Yonge
Bank of Montreal, Angus Kirkland Mngr, Yonge n w cor Front
Bank of Montreal, Yonge St Branch, G S Crawford mngr 173 Yonge

Barclay W E, music teacher, 62 Beverley
Barclay & McClelland, sheet iron workers, 168 Adelaide w
Bard G F, butcher, 701 Yonge
Barfield J, locksmith, 1836 Queen w
Barker A F, grocer, 302 Yonge

Barber T W, coal, 339 Ontario
Barber Wm, grocer, 242 Queen w
Barber Wm & Bros, paper mnfrs, Mail Bldg
Barber & Ellis Co Ld, paper, 43 Bay
Barchard & Co, box mnfrs, 135 Duke
Barclay, Clark & Co, lithographers, 26 Lombard
Barclay Mrs, millinery, 328 Queen e

Barrett Wm, Produce & Commission, 81 Colborne, res 267 Broadview ave
Barrick E J, physician, 60 Bond
Barrie H G, drugs, 472 College
Barrington T G, plumber, 812 College
Barrister, 59 Victoria
Barron Henry, wines, 74 Arthur
Barron Robert, teas, 726 Yonge

Best value, latest improvements, finest tone, action and finish in . . { Evans Pianos } EVANS BROS. Piano and Mfg. Co., Ingersoll, Ont.

Write the **North American Life Assurance Company,** Company's Building, 112 to 118 King St. West, Toronto, for a copy of last annual Report, (illustrated,) showing its unexcelled financial position.

Bartello A, produce 646 Queen w
Barthelmes A A & Co, (Alexander A Barthelmes, Thomas H Eagan) piano acton mnfrs, 89 Niagara
Bartlam E Mrs, college, 46 Brunswick ave
Bartlett Wm, tents, 16 Adelaide w
Barton Bros, produce, 28 West Mkt
BartonGeorge,builder678Spadina ave
Barton John, broker, 15 Toronto
Barton John, express, 148 Baldwin
Barton J & Son,florists,24StLawMkt
BartonSGTphysician,678Spadina ave
Bartrem Thomas,butcher,509½Yonge
Bartrum, Harvey & Co,who woolens 82 Bay
Barwick, Aylesworth & Franks, (Walter Barwick, A B Aylesworth, Q C, W J Franks, H J Wright, J H & Charles A Moss,) Barristers, etc, 18 & 20 King w
Barwick J Mrs, fancy goods, 604 Queen w
BascomJos, physician, 189 Dunn ave
BassmanOE,confectionery,22Queen e
Basson Frank, fruit, 310 Yonge
Bastedo D H & Co, hats, 77 King w
Bastedo M Mrs, books, 464 Yonge
Bates J C, dentist, 112 Yonge
Bates Thos, shoemaker, 177 Bleecker
Bates & Dodds, undertakers, 929 Queen w
Bates & Robinson, plumbers, 349 Spadina ave
Batho Alfred, builder, 201 Lisgar
Batho John, pictures, 278 Queen w
Batt J S, grocer, 16 Northumberland
Batten Chas, barber, 415 Parliament
Batten Frank, barber, 648 Queen ave
Batters EMiss,dressmaker, 64 Hayter
Bauld E H, drugs, 878 Yonge
Bauld W J, drugs, 208 Dundas
Bawn Albert V, butcher, 592 College
Baxter C Mrs, grocery, 430 Queen e
Baxter D W, barrister, 75 Yonge
Baxter Fred, publisher, 35 Victoria
Baxter George, china, 432 Yonge
Baxter Geo, crockery, 411-13College
Baxter Robt,restaurant,1158Queen w
Baylas John, bicycles, 466 Yonge
Bayley J, music teacher, Shelbourne
Bayley W B & Co, commission, 46 Front e
Bayliss F, builder, 20 Parkman ave
Bayliss John,bicycle livery,466Yonge
Bayliss J C builder, 141 Harrison
Bayly E, barrister, 28 Wellington e
Bazaar Co of Toronto The, Limited Geo C Tonolla, mngr, 146 Yonge
Bazaar Glove Fitting Patterns, 120 Yonge
Beal Bros, tanners, 52 Wellington e
Beal M Miss, dressmaker, 100 Wilton ave
Beales A, photographer, 75 Carlton
Beamish J R, barber, 5 Richmond e
Beamish R L, barber, 180 York
Bear Leander, cigars, 422 King e
Beard G F, butcher, 701 Yonge
Beard Wm, restaurant, 57 Jarvis
Beardmore Belting Co, 39 Front e
Beardmore & Co, tanners, 39 Front e
Beasley Bros, mnfg confectioners, 53 Richmond e
Beasley W H & Bro, broom mnfrs, 240 Sorauren ave
Beaton A H, barrister, 90 Yonge
Beatty Adam, builder, 89 Berkeley
Beatty A A, physician, 89 Berkeley
Beatty, Blackstock, Nesbitt, Chadwick &Riddell, barristers, 58 Wellington e
Beatty E A Mrs, dressmaker, 163 Dovercourt rd
Beatty E Miss, dressmaker, 227 Beverley
Beatty James,shoemaker, 163 Dovercourt rd
Beatty S & Son, painters, 169 Spadina ave
Beatty Wm, tailor, 56 Vanauley
Beaty R H, flour, 1156 Yonge
Beaty R & Co, brokers, 10 King e
Beaty, Snow & Smith, Barristers, etc,Confederation LifeBldg
Beauchamp G N,hotel, 240 Queen w
BeaumontR B, barrister, 18 Toronto
Beaver Flint Glass Co, Parliament
Beaver H R, plasterer, 44 Salisbury ave
Beavers George, barrister, 8 Richmond e

The QUEEN CITY OIL CO., LIMITED,
SAMUEL ROGERS, - PRESIDENT,
Corner King and Yonge Sts.,
Phone 802. - - - - TORONTO.
White Paraffine and Electric Light Candles, colored wax and cordova wax—fluted and twisted,and Christmas Candles—Paraffine wax. "Queen City Tablets"—Wax in one pound cakes for Household Use.

The Norton Mfg. Co., HAMILTON, ONT. { Manufacturers of FRUIT, PAINT, LARD BAKING POWDER and FISH CANS. Write for Prices

Beavis C H, plumber, 292 Gerrard e
Beavis & Cook, plumbers, 85 Church
Beck C Mnfg Co Limited The, box mnfrs, Parliament
Beck & Code, barristers, etc, 35 Canada Life Bldg
Becker H, physician, 1339 King w
Beckett J C, fruits, 383 Yonge
Beckett S G, architect, 15 Toronto
Beckett Wm, second hand goods, 736 Yonge
Bedell Furnishing Co, 128 Queen e
Bedford Jeremiah, builder, 42 Amelia
Bedford Jones A C, barrister, 23 Scott
Bedford Park Land Co, 31 Wellington e
Bedingfield Jas, butcher, St And Mkt
Bedson G E, undertaker, 369 Queen w
Bee David, baker, 363 Church
Bee D H, grocer, 240 Gerrard e
Beebe F W, books, 291 Spadina ave
Beecher John, painter, 19 George
Beemer J W, painter, 55 Garden ave
Beer J I, hotel, 104 Niagara
Beers Wm, builder, 137 Simcoe
Beeton Ed, jeweler, 47 Adelaide e
Belbin Mrs, laundry, 139 Clinton
Belcher F A, restaurant, 21 Colborne
Belding Paul & Co, silk mnfrs, 13 Wellington e
Bedford J A, wall paper, 80 Dundas
Belfry I F, drugs, 95 Bathurst
Belknap & Co, fruit, 270 Queen e
Bell Adam, builder, 17 Elm
Bell Anthony, butcher, 369 Yonge
Bell A W, physician, 155 Robert
Bell D, veterinary surgeon, 104 Massey
Bell David, grocer, 702 Yonge
Bell Duncan, mnfrs agent, 29 Melinda
Bell E Mrs, grocery, 91 Carlton
Bell F A, drugs, 680 Queen e
Bell John, coal, 153 Jones ave
Bell John, grocer, 55 Teraulay
Bell John, butcher, 95 Agnes
Bell J J, barber, 59 York
Bell M Miss, dressmaker 31 Oxford
Bell M Mrs, hotel, 1101 Dundas
Bell Organ & Piano Co Ltd, 70 King w
Bell T & Co, coal, 156 Simcoe
Bell Wm & Co, insurance, 137 Dundas
Bell Wm R, painter, 519 Queen w
Bell W J & Co, real estate, 37 Tor Arcade
Bell W & Co, coal, 137 Dundas
Bellamy H H, carpenter, 230 George
Belle Ewart Ice Co, 18 Melinda
Bellinger Peter, tailor, 145 King w
Bellsmith EJ, wire works 12 Lombard
Bell-Smith F M, artist, 226 Jarvis
Belmont Bessemer Ore Co, 108 Bay
Belmore Anth, wines, 202 Sackville
Belmore F Mrs, dressmaker, 163 Queen west
Belz F, tailor, 7 Old Upper Canada College
Benman T C, drugs, 187 Wilton ave
Bender A C, painter, 36 Phoebe
Beney & Schneuker, artists, 77 Victoria
Bengough George, lithographer etc, 13 Johnston
Bengough Shorthand School, A C Brock Mngr, 14 King w
Benham A Miss, dressmaker, 76 Woolsley
Benjamin J Mrs, house furnishings, 228 Queen w
Benjamin J Mrs, dressmaker, 1036 Queen w
Benner A Miss, dressmaker, 438 Yonge
Benner W G, artist, 333 Church
Bennett A A, upholsterer, 1211 Queen west
Bennett J, butcher, 940 Queen w
Bennett J W, butcher, 703 Gerrard e
Bennett Mary Mrs, dressmaker, 1251 Queen w
Bennett Thomas, books, 129 King w
Bennett & Co, fruit, 978 Queen w
Bennett & Wright Co Ltd, plumbers, 72 Queen e
Benson C S, fruit, 533 Parliament
Benson H Mrs, restaurant, 207 Yonge
Benson John R, dairy, 290 Bathurst
Benson, Ward & Co, (Roland Benson) builders supplies, 94 Spadina ave
Benson Wm, leather, 162 Esplanade e
Benson W H, plumber, 881 Queen w
Bent Jos, builder, 432 Logan ave
Bentley Lafayette, physician, 470 College

Victoria Infusorial Earth Unequalled as a sound deadener for partitions and floors.
R. J. HOOPER, GENERAL AGENT, 81 Brock Street, KINGSTON.

Commercial Union Assurance Co., Limited,
FIRE, LIFE, MARINE.
CAPITAL AND ASSETS, $32,000,000.
Head Office, Canadian Branch, Montreal, James McGregor, Manager.

Bentley Miss, millinery, 204 Sorauren ave
Bentley S G Miss, dressmaker, 204 Sorauren ave
Bentley W B & Co, barristers, 26 Adelaide w
Bentley & Wark, artists, 195 Yonge
Berber Max, second hand goods, 300 Front e
Berean Lesson Leaf, 29 Richmond w
Berean Quarterly, 29 Richmond w
Berk Harry, butcher, 434 Queen e
Berkinshaw & Gain, merchant tailors, 348 Yonge
Bernard C M, broker, 28 Front e
Berner E Miss, dressmaker, 297 Berkeley
Bernstern R Mrs, cigars, 221 King e
Bero V T, hotel, 2 Dundas
Berridge J A, painter, 518 Manning ave
Berrie T, butcher, 234 Broadview ave
Berry I H, painter, 10 Gerrard e
Berry John, shoemaker, 516 Church
Berry J H, plumber, 252 Robert
Berry Wm, excavator, 16 Lombard
Bertie James, bicycle mnfr, 535 King w
Bertram Engine Works Co The Limited, Arendt Angstrom, mngr, 31 Niagara
Bertram, Wilson & Co, bicycles, 53 Yonge
Bessey W E, physician, 45 Carlton
Best M Mrs, books, 35 Caer Howell
Best T J, saloon, 70 Yonge
Best W H, barrister, 70 Victoria
Beston Benj, shoemaker, 797 Yonge
Beseviniek Jacob, grocer, 73 Chestnut
Bethell John, blacksmith, 9 Elizabeth
Bettles J T, galvanzed iron, 1107 Queen w
Bevan A F, hardware, 504 Queen e
Bewley Thomas, livery, 1 McGee
Bewley W J, painter, 21 Nelson
Bezley WS, live stock, 54 Yorkville ave
Bible F H, grocer, 245 Broadview ave
Bible Truth Depot, books, 177 Dundas
Bible & Tract Depot, books, 60 Tor Arc
Bice F J, builder, Kippendavie ave
Bick M & Co, grocers, 167 Dundas
Bickell & Wickett, tanners, 56 Front e
Bigelow & Smith, barristers, 18 Toronto
Biggar Samuel & Co, (E B Biggar, R B Samuel) publishers, 62 Church
Biggar & Burton, barristers, 60 Canada Life Bldg
Biggs & Lewis, barristers, 60 Victoria
Bigley Richard, stoves, 96 Queen e
Bigley Mary, laundry, 177 Queen e
Billinghurst A J, who tea, 31 Church
Billinghurst H, fruit, 436 Spadina ave
Billings Nor, awnings, 1103 Queen w
Billings W H Co, music, 63 Yonge
Bilton Bros, tailors, 69 King w
Bindon G H, bicycle mnfr, 35 Melinda
Bingham G A, physician, 68 Isabella
Bingham G A, drugs, 100 Yonge
Bingham J, physician, 191 Parliament
Binnie A Mrs, dry goods, 501 Bloor w
Binnie Wm, grocer, 467 Adelaide w
Binnington E L, butcher, 855 Bloor w
Binsted Chas, carpenter, 217 Queen w
Binsted John, carpenter, 381 Yonge
Birbeck, Investment Security & Savings Co, 21 Melinda
Birch G H, books, 110 Queen e
Bird Geo, second hand goods, 1070 Queen w
Bird Marie C Miss, music teacher, 14 Camden
Birrell D B, baker, 720½ Queen e
Birrell J S, baker, 170 McCaul
Bishop Strachan School, Miss Rose J E Grier, principal, 15-31 College
Bishop Walter, boots, 1384 Queen w
Bissell Carpet Sweeper Co, 18 Pearl
Bissonnette Z, barber, 155 Church
Blace J Mrs, dressmaker, 2 Denison avenue
Blachford H & C, boots, 114 Yonge
Black E Mrs, carpet weaver, 15 McCaul
Black George, butcher, 576 Queen w
Black Herbal Sanitorium Co of Toronto Limited, James W Black, secretary, 525 Queen w
Black J L, confectionery, 803 Queen w
Black M Miss, dressmaker, 184 Shaw
Black S Miss, dressmaker, 65 Palmerston ave
Black T W, real estate, 803 Queen w
Black Wm, engraver, 17 Jordan

Use Richards' Pure Soap

The Sutherland Innes Co., Tight and Slack Barrel Stock of all descriptions.
LIMITED, CHATHAM, ONT. Lumber and Box Shooks

Black W G, awnings, 133 King w
Black W H, jeweler, 151 Yonge
Black W R, grocer, 182 Berkley
Blackburn H M, Mngr The Sun Assurance Office, 15 Wellington e
Blackburn MMrs, grocery, 414 Front e
Blackburn Wm, shoemaker, 642 Gerrard e
Blackhall &Co, book binders, 5 Jordan
Blackmore G, tailor, 530 Queen w
Blackstone Francis, painter, 12 Water
Blackwell SMiss, dressmaker, 25 Humbert ave
Blackwell & Co, varnish mnfrs, 730 Bathurst
Blaikie Wm, brass founder, 94 Queen e
Blain & Johnston Co, blacksmiths, 175 Parliament
Blair J W, marble, 170 Claremont
Blair J W, boots, 436 Queen w
Blair Wm, billiard hall, 103 Lisgar
Blair W J, cigars, 325 Lippincott
Blais Arthur, boots, 724 Queen e
Blake J Mrs, dressmaker, 913 Queen w
Blake, Lash & Cassels, Barristers, 25 King w

BLAKE, LASH & CASSELS
Edward Blake, Q.C. S. H. Blake, Q.C.
Z. A. Lash, Q.C. Walter Cassels, Q. C.
A. Mackenzie. W. H. Blake. Hume Blake.
E. F. Blake. A. W. Anglin. T. D. Law.
W. A. H. Kerr. Walter Gow. Miller Lash.
Barristers, Solicitors, &c.
Canadian Bank of Commerce Building,
Cor. King and Jordan Sts., TORONTO, ONT.
Cable address, "Blakes," Toronto.

Blake M Mrs, books, 1324 Queen w
Blake Peter, tailor, 648 Lansdowne
Blake S M, cigars, 386 Yonge
Blakeley T A, music teacher, 46 Phoebe
Blaney J L, real estate, 83 Foxley
Blatchly W D, artist, 75 Adelaide e
Bleasdell W & Co, brokers, 31 Yonge
Bletsoe T, grocer, 1410 Queen w
Blevins James, produce, 77 Dundas
Blewin G, shoemaker, 162 Queen e
Blight Bros, who stationers, 31 Yonge
Block & Co, who carpets, 47 King e
Blogg & Hargraft, insurance, 49 Wellington e
Blong G, jewellery, 883 Queen e
Blong & Son, grocers, 887 Queen e
Blood J, grocer, 418 Church
Bloom A Mrs, grocery, 41 Centre ave
Bloomfield A, grocer, 97 Teraulay
Bloomfield A, coal, 102 Teraulay
Blumbergh L, plumber, 546 Yonge
Blumbergh N, plumber, 386 College
Blythe R, shoemaker, 132 Bolton ave
Blyth W G, mnfrs agent, 29 Melinda
Boake Mnfg Co, planing mill, 307 Howland ave
Boatman C, blacksmith, 786 King w
Bochner C, grocer, 73 Elizabeth
Boddington C, shoemaker, 1038 Bloor west
Boddington W E, plumber, 6 Elm
Boddy A W, mnfrs agent, 46 King w
Boddy M J Miss, intelligence office, 513 Yonge
Boddy Ulysses, grocer, 175 Bellwoods ave
Bodega Catering Establishment, restaurant, 36 Wellington
Boden Thomas, grocer, 30 Water
Bodkin W L, painter, 161 Augusta ave
Boeckh C Sons & Co, broom mnfrs, 80 York
Bogart A A, grocer, 356 College
Bogart A Mrs, grocery, 134 Strachan ave
Bogart W, photographer, 748 Yonge
Bogatzky Louis, cigars, 127 York
Boggs R T, cigars, 1082 Queen w
Bohne W & Co, piano hammer mnfrs 89 Niagara
Boiler Inspection & Insurance Co of Canada, John L Blaikie Pres, Edward W Rathbun, Vice Pres, G C Robb Chief Engineer, Alexander Fraser Secy-Treas, 49-50 Canada Life Bldg, 46 King w (see adv)
Boisseau E & Co, mnfg clothiers, 81 Front e
Bolam B Mrs, dressmaker, 503 Parliament
Boland Ann Mrs, confectionery, 308 Spadina ave
Boland A Mrs, grocery 1393 Bloor w

When ordering your **OFFICE STATIONERY,** if you want a superior bond paper at the price of an ordinary sheet, specify **BURMESE BOND.**
Any Printer can supply it. Wholesale. CANADA PAPER CO. (Limited)

London Guarantee & Accident Co., Limited,
Accident Policies. Claims Promptly Adjusted.
Agencies in Towns where Company's name appears.
A. I. HUBBARD, Manager. : : : N. E. cor. King & Yonge Sts., TORONTO.

Boland Bros, grocers, 573 Dundas
Boland J, piano mnfr, 577 Dundas
Bolger Mary Mrs, dressmaker, 505 King w
Bollard Alive, tobacconist, 199 Yonge
Bolte A, bottlers supplies, 47 Colborne
Bolton C R A, undertaker, 493 Queen west
Bolton Ernest, painter, 48 George
Bolton E A Miss, dressmaker, 1323 Queen w
Bolton H B, blacksmith, 1028 Queen e
Bolton L W, painter 29 Rose ave
Bolton Wm, sheet iron worker, 1022 Queen e
Bolus W J, painter, 221 Major
Bolwell John, boots, 1095 Yonge
Bond Albert, butcher, 592 College
Bond A Mrs, hardware, 1026 Queen w
Bond Edwin, hotel, 6 Teraulay
Bond G D, builder, 278 Gerrard e
Bond John, grocer, 559 Queen w
Bond J A, painter, 85 McGee
Bond J P, vet surgeon, 19 Russell
Bond J R, druggist, 453 Yonge
Bond J S, grocer, 229 Gerrard e
Bond L R Mrs, millinery, 1172 Queen west
Bond Robert, livery, 75 York
Bond Wm, books, 560 Yonge
Bond & McFarlane, tailors, 5 Dundas
Bone John, grocer, 38 St David
Bonnell W H M, mnfrs agent, 82 Bay
Bonner James, gents furnishings, 77 Yonge
Bontoft Bert, grocer, 1619 Queen e
Book Supply Co The, 8 Melinda
Boomer G A, barrister, 1 Toronto
Boomer James, Mngr The Manchester Fire Assurance Co, 22 Toronto
Boon C S, contractor, 54 Richmond e
Boon & Choat, mnfrs agents, 50 Bay
Booth A G, grocer, 475 Church
Booth Copper Co, 123 Queen e
Booth G H, provisions, 258 Gerrard e
Booth G W, mnfrs agent, 55 Front w
Booth G & Son, painters, 21 Adelaide w
Booth W C, butcher, 3 St Law Mkt
Boothe S Miss, dressmaker, 116 Baldwin
Borthwick H F, baker, 342 Queen e
Boselly F R, barrister, 75 Yonge
Boston Art Studio, artists, 950 Queen east
Boston Wood Rim Co, 7 Ontario
Boswell A R, barrister, 59 Yonge
Boswell T, hotel, 104 Spadina ave
Botsford C S, millinery, 524 Queen w
Bottomley S J, builder, 153 Augusta avenue
Boultbee A, physician, 582 Sherbourne
Boultbee A E, artist, 35 Crescent Rd
Boultbee C Miss, artist, 35 Crescent Road
Boultbee & Boultbee, barristers, 35 Victoria
Boulter G E, mnfrs agent, 8 Tor arc
Boulter & Stewart, mnfrs agents, 30 Wellington e
Boulton Meat Co The Limited, 796 Yonge
Boulton Melford, broker, 30 Jordan
Boulton, White & Co, painters, 23 Mount Stephen
Bourdon N J, hats, 488 Queen w
Boustead J B, insurance, 10½ Adelaide e
Bowbeer E A, builder, 38 Fenning
Bowden E Mrs, dressmaker, 5 Trafalgar ave
Bowden J W & Son, real estate, 28 Victoria
Bowen G H, confectionery, 152 Borden
Bowen G H, baker, 1000 Bloor w
Bowerman L H, barrister, 46 King w
Bowers J, shoemaker, 254 Macdonell
Bowers J Mrs, dressmaker, 30 Carlton
Bowers J W, confectionery, 338 Queen west
Bowes Wm, coal, 352 Lippincott
Bowick T, blacksmith, 97 Sherbourne
Bowie E F, physician, 191 Spadina avenue
Bowie J A, builder, 191 Spadina ave
Bowie W M, broker, 27 Front e
Bowker M Mrs, fancy goods, 670 Yonge
Bowley John, express, 1305 Queen w
Bowman A J, laundry, 65 Fuller

ARTIFICIAL STONE PAVEMENTS. Sidewalks, Cheese Factories and Cellar Floors Specialties. Corporations will do well to consider our work and prices before letting contract.
THE SILICA BARYTIC STONE COMPANY, of Ontario, Limited,
WALTER MILLS, President and General Manager. Head Office, INGERSOLL, ONTARIO.

LIVERPOOL & LONDON & GLOBE INSURANCE COMPANY.
G. F. C. Smith, Chief Agent for Canada
Joseph B. Reed, Agent, Toronto.
Edward Towe, Agent, London.

Bowman A M, livery, 253 Huron
Bowman EL, billiard hall, 122 King w
Bowman J H, billiard hall, Tor arc
Bowman T W & Son, nurseries, 95 Canada Life Bldg
Bowry E Mrs, confectionery, 293 Parliament
Boxall George, stoves, 225 Yonge
Boxall W G, jewellery, 426 Yonge
Boyce J, plasterer, 670 Spadina ave
Boyce W H, painter, 25 Nassau
Boyd A, shoemaker, 370 Spadina ave
Boyd A, broker, 1 Wellington e
Boyd, Bower, & Brunnell Co Limited, who dry goods, 11 Wellington w
Boyd David, grocer, 912 Dundas
Boyd Gardiner, broker, 15 Leader Lane
Boyd G, physician, 11 Bloor e
Boyd G, mnfrs agent, 1 Wellington e
Boyd J Mrs, confectionery, 309 Spadina ave
Boyd Mrs, dry goods, 369 Broadview ave
Boyd Wm, contractor, 18 Austin ave
Boyd W T, barrister, 23 Toronto
Boyes Nelson, grocer, 149 Bleecker
Boyes T, upholsterer, 110 Broadview avenue
Boyle A R, physician, 172 Dovercourt Rd
Boyle J H, real estate, 33 Tor arc
Boyle R W, drugs, 351 Yonge
Boyle Susanna, physician, 316 Berkeley
Boyle & Libby, bottlers, 349 Dundas
Boynton E jr, butcher, 27 Howard
Boys Own Paper, 70 Front w
Boys W R, wood carver, 1 Broadview avenue
Brack Wm, grocer, 62 Bathurst
Brackenbury M Mrs, grocery, 703 Euclid ave
Brackenridge J Miss, dressmaker, 54 Sussex ave
Brackley J, grocer, 998 Dovercourt Road
Bradfield & Co, grocers, 1200 King w
Bradford Robert, who liquors, 595 Parliament
Bradley D J, dry goods, 58 Follis ave
Bradley E Mrs, grocery, 24 Mansfield ave
Bradley, Garretson & Co, Limited, book publishers, s e cor Bay & Richmond
Bradley J J, bicycle repairer, 239 Adelaide w
Bradshaw A & Son, who dry goods, 7 Wellington e
Bradshaw David, grocer, 128 King e
Bradshaw I D & Co, chewing gum, mnfrs, 48 Lombard
Bradstreet Company The, T C Irving Supt, Mercantile Agency, McKinnon Bldg
Brady A M, butcher, 104 London
Brady John, coal, 127 Spadina ave
Brady J C, hotel, 332 King e
Brady Thomas, grocer, 552 Dundas
Bragg Charles, stoves, 323 Yonge
Braid Alex, shoemaker, 766 Bathurst
Braime T E & Co, shirt mnfrs, 24 Front e
Braithwaite Wm, civil engineer, 117 Pembroke
Brake James, tailor, 808 Dundas
Brame G E, music teacher, 46 Pembroke
Brampton W H, builder, 62 Harbord
Brand Wm, builder, 252 Gerrard e
Brandon Jas, insurance, 57 Victoria
Brandon M S, blacksmith, 905 King w
Brandon T E, coal, 1311 Queen w
Brant F Miss, dressmaker, 221 Church
Brantford Bicycle Suppley Co, 99 Yonge
Braun G, bicycle repairers, 178 York
Bray James, physician, 288 Gerrard e
Brayley Lionel, mnfrs agent, 43 Wellington e
Brayley Misses, college, 112 McCaul
Brayley & Co, butchers, 344 College
Brayley & Co, millinery, 350 College
Brazel H A, grocer, 570 Yonge
Breakey E Mrs, grocery, 45 Edward
Breakwell C E, butcher, 392 Spadina avenue
Breathwaite A Miss, dressmaker, 27 Sullivan
Breay H P, who cigars, 8 Lombard
Breckon Albert, builder, 509 King e
Breckon R, nurseyman, 456 Dundas

The Oakville Basket Co., Oakville,
Manufacturers of all kinds of Splint Baskets, Fruit Packages A SPECIALTY

The Acetylene Lighting Co., Limited
Manufacturers of ACETYLENE GAS APPARATUS. London, Ont.
. . . See opp. page 200. . . .

Bredannaz Louis, bicycles, 118 Duke
Breen H L, flour, 19 Birch ave
Breen Robert, shoemaker, 167 Bay
Breen Wm, produce, 711 Queen w
Brennan John, live stock, 123 Manning ave
Brennan John, grocer, 41 Farley ave
Brennan J J, painter, 175 Dundas
Brennan J T, provisions, 1202 Yonge
Brennan Mary Mrs, confectionery 83½ Arthur
Brennan Mich, tailor, 243 Lippincott
Brennand Joseph, barber, 151 Queen w
Brenton P, upholsterer, 433 Queen w
Brereton E A Mrs, butcher, 694 Queen west
Brereton & Manning, who furs, 31 Colborne
Brett C H, surgical inst mnfr, 126 Parliament
Brettingham G, tailor, 256 King e
Bretz Jacob, cigars, 104 Church
Brew M J, cigars, 578 Yonge
Brewer George, hotel, 249 King e
Brewer E Mrs, dressmaker, 337 Spadina ave
Brewer J, dry goods, 337 Spadina ave
Brick Benj, builder, 308 Carlton
Brickenden Bros, carriage mnfrs, 154 Spadina ave
Bridgen Alex, grocer, 475 Queen w
Bridgland C B, grocer, 376 College
Brierly Henry, grocer, 161 Winchester
Brierley Jas, butcher, 928 Queen ave
Brierley J A, butcher, 91 Queen w
Briggs A W, barrister, 33 Richmond w
Briggs G H, hotel, 1669 Queen e
Briggs J M, insurance, 37 Yonge
Briggs Rev Wm, D D, Book Steward, Methodist Book & Publishing House, 30-36 Temperance
Bright C T, blacksmith, 685 Queen e
Bright John, clothing, 141 King e
Bright T G & Co, who liquors, 54 Colborne
Bright T L, coal, 698 Queen e
Brilliant Sign Letters, 46 Adelaide e
Billinger H Miss, dressmaker, 56 Shaftesbury ave
Brimer John, tailor, 189 Yonge
Brimstin Alex, locksmith, 431 Queen e
Brimstin James, cutler, 360 Yonge
Brimstin M Miss, dressmaker, 551 Church
Brimstin W E, locksmith, 596 Yonge
Brines H, upholsterer, 4 Brunswick ave
Brines Robert, butcher, 1063 Yonge
Brintnell George S, horse shoer 4 Farley ave
Brisley M E, millinery, 175 Yonge
Bristol, Cawthra & Barber, barristers, 103 Bay
Bristol & West of England Canadian Land & Inv Co, 17 Jordan
British American Assurance Co The, 18-20 Front e
British American Business College of Toronto Limited, David Hoskins C A, Principal & Secretary, Y M C A Bldg
British American Developing Co Limited 52 Yonge
British American Dyeing Co, 287 Yonge
British American Patent Investment Co, H F Lowe Mech Engineer, Genl Mngr, 59 Confederation Life Bldg (see adv)
British Canadian Gold Fields Co, Limited, 12 Tor arc
British Canadian Loan & Investment Co, Limited, A H Campbell Pres, R H Tomlinson mngr, 25 Adelaide e
Britnell Albert, books, 248 Yonge
Britnell John, books, 280 Yonge
Britnell & Co, stone, 1127 Yonge
Britt Wm & Co, employment office, 35 Richmond w
Brittain E T, butcher, 323 Lippincott
Brittain Herbert, grocer, 29 Bathurst
Britten S T, chewing gum, 48 Lombard
Britton J & F, grocers, 280 College
Britton Wm, physician, 17 Isabella
Broadfoot D, bicycle livery, 66 Amelia
Broadwood J Miss, college, 33 Homewood ave
Brock Alfred, flour, 538 Bloor w
Brock W R & Co, who gents furnishings, Bay
Brodie Bros, shoemakers, 229 Dundas

GEORGE STEVENS,
PETERBOROUGH, ONT.
I will Tender for MILL and FACTORY MACHINERY Damaged by Fire. - - -

The Toronto Patent Agency, Limited, 79-80-81 Confederation Life Bldg.
The largest and most Successful Agency for the Sale of Patents in Canada or United States. If you want to buy, sell or obtain a Patent—write us . . .

Brodie I Mrs, dressmaker, 8 Fenning
Brodie Wm, dentist, 409 Parliament
Bromell John, hotel, 983 Queen w
Brooks Henry, fruit, 362 Queen e
Brooks HH, cabinet maker, 4Carlton
Brooks J B, livery, 208 Gerrard e
Brooks Oil Co, 46 King w
Brooks W H, sheet iron works, 272 Spadina ave
Brophy N Mrs, grocery, 423 Queen e
Brotherton John, boots, 550 Yonge
Broudy Abraham, grocer, 183 York
Brouse W H, broker, 24 King w
Brown Abner, hotel, 650½ Queen w
Brown A, live stock, 151 Spadina ave
Brown Alfred, painter, 7 Dundas
Brown Andrew, tailor, 215 Pape ave
BrownAA,veterinary surgeon,George
Brown A J, builder, 297 Carlton
Brown A Mrs,laundry, 25 St Patrick Sqr
Brown A Mrs, cigars, 666 King w
Brown A & Co, flour mill, 11 Elizabeth
Brown Bros, grocers, 486 Queen w
Brown Bros Limited The, Book Binders & Stationers, 64-68 King e
Brown C, saloon, 74 Victoria
Brown Charles, awnings, 7 Perth
Brown Charles, livery, 61 York
Brown C A, restaurant, 98 Front e
Brown C W, broker, 24 Front e
Brown Fred, grocer, 1166 Yonge
BrownFD,photographer,173Bleecker
Brown F L,piano tuner, 25 Cameron
Brown F N W, publisher, 11 Jordan
Brown F W, detective agent, 98 Sussex ave
Brown F W, barber, 1 Elm
Brown George, dairy, 141 Manning avenue
Brown G, painter, 11 Maple Grove
Brown G, barber, 272 Parliament
Brown G T, barber, 158½ King w
Brown H G, sheet iron worker, 594 Queen w
Brown H J, tailor, 1398 Queen w
Brown H J & W A, surveyors, 17 Toronto Arc
Brown H T, butcher, 2 St Lawrence Market
Brown James, grocer, 83 Augusta ave
Brown Jas, builder, 297 Carlton
Brown James, express, 664 Queen w
Brown Jno, fancy goods, 108 Yonge
Brown J, grocer, 133 Davenport Rd
Brown Jos, shoemaker, 273 College
Brown Jos, fruit 250 Spadina w
Brown J F,architect,Board of Trade Bldg
Brown J F Co Limited, furniture, 5 Queen e
Brown J H C,painter,41 Denison ave
Brown J J, builder, 403 Carlton
Brown J L, printer, 161 Dundas
Brown J N E, physician, 137 Church
Brown JW,shoemaker, 1168 Bloor w
Brown Lewis, baker, 105 Booth ave
Brown Louis, tailor, 25 Alice
Brown M A, barrister, 34 Victoria
Brown M Mrs, fruit, 760 Queen w
Brown MMiss,dressmaker,751 Yonge
Brown M Miss, bakery, 106 Queen e
Brown N H, druggist, 423 Yonge
Brown Price, physician, 37 Carlton
Brown P J, physician, 943 Queen e
Brown Rich,painter, 871 Preston ave
Brown Robert, baker, 1196 Queen w
Brown Robert jr, harness, 647 Yonge
Brown R T, builder, 274 Huron
Brown S, carriage maker, 165 Adelaide w
Brown S, grocer, 78 Gladstone ave
Brown S, flour, 1064 Dufferin
Brown T, carpenter, 35 Boswell ave
Brown T C, painter, 21 Paul
Brown T W, carriage trimmer, 79 York
Brown Wm, butcher, 1130 Yonge
Brown Wm, boots, 38 Garden ave
Brown Wm, bicycle repairer, 405 Yonge
Brown W J, carriage maker, 9 Brock avenue
Brown W J, real estate, 5Alelaide e
Brown W L, grocer, 518 Church
Brown W S,stamp dealer,473 Queen west
Brown-Searle Printing Co,11 Jordan

Before purchasing a PIANO write for Terms, Prices, &c., to . . . . . . { **EVANS BROS. PIANO & MFG. CO.** [LIMITED,] **INGERSOLL, - - ONTARIO.**

North American Life Assurance Company, Company's Building, 112 to 118 King St. West, Toronto, has a larger ratio of assets to liabilities than any other **Canadian Life Insurance Company.**

Brown & Hussey, upholsterers, 703 Yonge
Brown & Love, stone, Jarvis
Brown & Orr, dressmakers, 664 Queen w
Browne Ephraim, grocer, 38 Mansfield ave
Browne F B, blacksmith, 365 Lippincott
Browne H J & W A, civil engineers, 17 Toronto
Browne J A, artist, 423 Yonge
Browne J & P, brokers, 17 Jordan
Brownjohn W E, bicycle livery, 244 Carlton
Brownlow J W & Co, who fruit, 88 Colborne
Bruce H A, physician, 34 Carlton
Bruce John, barrister, 54 Adelaide e
Bruce J, photographer, 132 King w
Bruce MnfgCo,hat mnfrs,192King w
Bruenech G R, artist, 28 Toronto
Brunelle F O, shoemaker, 419 Queen west
Brunet Peter, barber, 39 Jordan
Brunskill T, physician, 252 Wellesley
Brush & Co, corset mnfrs, 54 Adelaide w
Bruxer J E &Co,tailors, 222 Queen e
Bryan G M, sheet iron worker, 582 Yonge
Bryan J, china repairer, 359 Wilton ave
Bryan John, sheet iron worker, 805 Queen w
Bryan Richard, barber, 323 Queen w
Bryan & Bedingfield, printers, 34 Adelaide w
Bryans W F, physician, 386 Parliament
Bryant H N W, accountant, 46 King west
Bryant J W, painter, 46 Sully
Bryant Press The, Publishers of Farming&The EvangelicalChurchman, 44-46 Richmond w
Bryce Alexander, dairy, 278 College
Bryce J F, photographer, 79 King w
Bryce P H Dr, Secy Provincial Board of Health & Deputy Registrar General, Parliament Bldg
Bryce Studio Co, photographers, 107 King w
Bryce Wm, who fancy goods, 31 Front w
Bryce & Co, lumber, 284 King e
Brydges J H, printer, 733 Queen w
Brydone & Walker, millinery, 285 Yonge
Bryson Bros, bakers, 324 Delaware avenue
Bucham A O, mnfrs agent, 10 Wellington e
Buchanan P R & Co, who tea, 11 Front e
BuchananT,shoemaker,448 Gerrard e
Buck A M, live stock, 1369 King w
Buck R A, physician, 193 Dunn ave
Buckland Caleb, painter, 6 Poucher
Buckland H G,real estate, 6 Victoria
Buckner Alf,plasterer, 194 Booth ave
Bucksey John, builder,2 Waverley rd
Bugg Chas, real estate, 277 Yonge
Buie John, butcher, 82 Sully
Builders Exchange of Toronto, real estate, Toronto arc
Building & Loan Association, W Gillespie, Mngr, cor Toronto & Court
Bulger J, grocer, 208 Van Horne
Bull W J, patternmaker, 94 Adelaide w
Bull & Werrett, barristers, 57 Adelaide e
Bullen E M Mrs, butcher, 984 Queen west
Bulletin, 34 Victoria
Bulletin Publishing Co, W Campbell pres, W B Campbell mngr, 34Victoria
Bulletin The, 31 Yonge
Bulley Josiah,builder,628 Parliament
Bulley R Miss, dressmaker, 628 Parliament
Bunce H T, patent medicines, 115 George
Bundy A C, painter, 726 Markham
Bundy D W, woodenware, 209 Lidpincott
Bunker G & Son, bicycle mnfrs, 87 Bay

The QUEEN CITY OIL CO., LIMITED, SAMUEL ROGERS, - PRESIDENT, Corner King and Yonge Sts., Phone 802. TORONTO. "Peerless" Machine Oil for store trade. Best general purpose OIL made in Canada. Holds 12 Gold Medals . .

The Norton Mfg. Co., HAMILTON, ONT. { Manufacturers of PAINT, BAKING POWDER AND BISCUIT CANS . . GOOD GOODS. LOW PRICES.

Bunker J T, taxidermist, 188 Lippincott
Bunker S Miss, dressmaker, 49 Augusta w
Bunt C W & Co, tailors, 119 Yonge
Buntin Reid & Co, paper mnfrs, 29 Wellington w
Bunting F B, drugs, 221 Wellesley
Burch C E,show cards, 11 Richmond west
Burch Hiram J, grocer, 1380 Queen west
Burfoot George, grocer, 548 Bloor w
Burger R, confectionery, 92 Yonge
Burgess A E & Co, jewelers, 9 Adelaide
Burgess A W, hotel, 217 Yonge
Burgess C, hotel, 752 Yonge
Burgess F T, drugs, 798 Queen w
Burgess H W, drugs, 278 Yonge
Burgess J S, painter, 199 Queen w
Burgess R K, broker, 43 Adelaide e
Burgess R Mrs, grocery,921Queen w
Burgess Wm, grocer, 230 Bathurst
Burk A W,genl mngr Standard Mercantile Agency, 60 Victoria
Burk & Co, barristers, 60 Victoria
Burk Louisa Mrs, second hand goods, 1096 Queen w
Burkardt Oswald, shoemaker, 159 Portland
Burke D J, blacksmith, 211 Royce A
Burke George, barber, 211 Queen w
Burke Wm, steam power, 87 Richmond w
Burke Wm, butcher, 133 Royce ave
Burke & Horwood, architects, 30 Toronto
Burkholder J S, harness, 795 Yonge
Burleigh E Mrs,dressmaker,139 University ave
Burleigh Thos,shoemaker, 33 Robert
Burnett G G,insurance,32 Adelaide e
Burnett R Mrs, dressmaker, 433 Queen w
Burnett S, live stock, 26 Vanauley
Burney Thomas, coal, 11 Carroll
Burnham Daniel, builder, 76 Fuller
Burham G H, physician, 214 John
Burns A J, cigars, 602 King w
Burns C A, hotel, 127 Simcoe
Burns E R Saw Co, 548 Dundas
Burns Jas, contractor, 396 Bathurst
Burns J K, builder, 22 Division
Burns J & Sons, carriage makers,126 John
Burns M J, grocer, 99 Grange ave
Burns M J, harness, 649 Queen w
Burns MMiss,dressmaker, 152Wilton ave
Burns P & Co, coal, 38 King e 572 Queen w & 429 Spadina ave
Burns R A, ice, 38 Eastern ave
Burns R A E,physician, 168 Spadina ave
Burritt A P & Co,brokers, 12 Jordan
Burritt H C, physician, 86 Wellesley
Burritt W E, barrister, 101 Bay
Burroughes A E, plumber, 423 Spadina ave
Burroughes F C & Co,furniture, 585 Queen w
Burrows EMiss,dressmaker,178 Carlton
Burrows F, painter, 448 Ontario
Burrows Wm, painter, 106 Rose ave
Burry CMss,confectionery,757 Queen east
Burry Geo, builder, 172Strachan ave
Burt John, painter, 220 Christie
Burt J C, physician, 281 Dovercourt Road
Burt-Sherratt E A, physician, 123 Macdonell ave
Burton Raphe, confectionery, 336 Queen w
Burton J, painter, 413 Marguretta
Bush Louis, fruit, 6 St Andrews Mkt
Bush L Miss, dressmaker, 128 Euclid ave
Bush M E, grocer, 285 College
Bushfield I Mrs, confectionery, 1232 College
Business, 86 Bay
Busse Paul, provision, 242 King e
Butcher A H second hand goods,102 Queen e
Butcher John, grocer, 300 Queen w
Butland E Mrs, music, 37 King w
Butler Bros, cigars, 67 Yonge
Butler E W D, financial agent, 48 Adelaide e

VICTORIA METAL POLISH for Engines,Dynamos,&c
VICTORIA KNIFE POLISH for Fine Cutlery.
R. J. HOOPER, General Agent, 81 Brock Street, KINGSTON.

Commercial Union Assurance Co., Limited,
FIRE, LIFE, MARINE.
CAPITAL AND ASSETS, $22,000,000.
Head Office, Canadian Branch, Montreal, James McGregor, Manager.

Butler Isaac, grocer, 322 Wilton ave
Butler J & Co,axle greese mnfrs,771 Manning ave
Butler R E, mnfrs agent, 20 Russell
Butler Thomas, dentist, 710 Queen e
Butt H J W, wagon mnfr, 13 Agnes
Butt R H, insurance,26Wellington e
Butterworth H,mnfg jeweler,10King east
Butterworth John, florist, 192 Howland ave
Butterworth S Mrs, dressmaker, 16 Russell
Butwell Henry, brick mnfr, Bloor w
Buxton T, shoemaker, 22 Cumming
Buyers & Merchants Benefit Association The, J E Merritt & F H Bryson mngrs, B Toronto Arcade
Byam Mnfg Co Limited, hardware specialties, 8 Richmond e
Byford G R, book binder, 42 Church
Byrnes E, blacksmith, 38 Sumach
Byrnes George, barber, 225 King e
Byron Edgar, books, 246 Carlton
Byron R J, furniture, 432 Queen w
Caddell Samuel, express, 36 Dafoe
Caddick Eliza Mrs, confectionery, Queen w
Cadieux F J, cigars, 404 Queen ave
Caesar G S, dentist, 34 Grosvenor
Caesar J A, butcher, 232 Wellesley
Cahoon Abram,painter,199Euclid ave
Cahoon Robert, grocer,177 First ave
Cairncross J H,carpenter, 377Church
Cairns & Co, plumbers, 571 Dundas
Calder Wm & Son, blacksmiths, 91 Spadina ave
Caldwell C & Co,who flour,96Front e
Caldwell David, teas, 7 Louisa
Caldwell J R, coal, 581 Parliament
Caldwell & Fullerton, house furnishings, 126 Bay
Caldwell & Hodgins, grocers, 250 Queen e
Cale E A, builder, 564 Parliament
Calgey W J, butcher, 211 Wilton ave
Callaghan Hugh, shoemaker,271Farley ave
Callahan J P, boots, 452 King w
Callahan Mary Miss, millinery, 570 Queen w
Callen P E, hotel, 116 Wellington w
Callender C Mrs, dressmaker, 44 Afton ave
Callicott J, pickle mnfr,895 Queen w
Calvert F W, tailor, 782 Yonge
Calvert Wilfred, confectionery, 301 King w
Calvert & Dwyer Co, wool dealers, 23 Scott
Cameron Bicycle Livery, Cameron
Cameron, Carruthers Mnfg Co, piano keyboard, 19 Alice
Cameron F R, books, 28 Toronto
CameronHugh,blacksmith,833 Yonge
Cameron John, coal, 533 Bloor w
Cameron John H, elocutionist, 259 Spadina ave
Cameron J, blacksmith, 970Queen w
Cameron J E, barber, 205 Sumach
Cameron J K, jobber, 1061 Dufferin
Cameron K A, mnfrs agent, 24 Adelaide e
Cameron K H, barrister, 2 Court
Cameron Lud K,Queens Printer & Accountant Legislative Assembly, Parliament Bldgs
Cameron & Crooks, Barristers, 19 Manning Arcade

Alfred Buell Cameron, B.A.
Alexander D. Crooks, B.A.
CAMERON & CROOKS,
Barristers, Solicitors, Notaries, &c.
19 Manning Arcade Chambers,
24 King St. West.
MONEY TO LOAN.
Telephone 2231. TORONTO.

Cameron & Lee, barristers, 24 Adelaide e
Cameron & Scadding,physicians, 307 Shelbourne
Camp Fire, 8 Richmond e
Campbell Arch,harness,126Adelaide e
Campbell A F,general agent, 41 Victoria
Campbell C A, hotel, 180 Front w
CampbellDH,phrenologist,420 Yonge
Campbell D O, fruit, 992 Bloor w
Campbell D & Co, brokers, 17 Adelaide e
Campbell E T, dentist, 41 Major

UseRichards'PureSoap

The Sutherland Innes Co., LIMITED, CHATHAM, ONT. Tight and Slack Barrel Stock of all descriptions. Lumber and Box Shooks

Campbell F A, veterinary surgeon, 97 Bay
Campbell G C, barber, 832 King w
Campbell H W, locksmith, 39 Queen w
Campbell Joseph, artist, 401 Jarvis
Campbell J L, broker, 28 Jordan
Campbell J & W & Co, mnfrs agents, Toronto Arc
Campbell L Miss, dressmaker, 21 Oxford
Campbell Paul, assignee, 19 Melinda
Campbell Richard, coal, Dundas
Campbell R J, painter, 70 Church
Campbell R W, drugs, 378 Spadina ave
Campbell Wm & Co, wall paper, 50 Bay
Campbell W D, grocer, 739 King w
Campbell W L, butcher, 692 Queen w
Campbell & Campbell, accountants, 19 Melinda
Campbell & McLaughlin, brokers, 25 King w
Campbell & Son, artists, 70 Church
Campbell & Whitehead, barristers, 75 Yonge
Campbell R & Son, livery, 38 King w
Canada Company The, G W Allan & Alfred Wilson, Commissioners Farm Lands, Imperial Bank Bldg
Canada Educational Monthly, 254 Sherbourne
Canada Elevator Works, 58 Adelaide w
Canada Fuel Co, 10 King e
Canada Jewelery Case Co, 73 Adelaide w
Canada Jute Co, bag mnfrs, 54 Wellington e
Canada Lancet, 25 Wellington w
Canada Land Co The, 2 Leader Lane
Canada Landed & National Investment Co, Limited, Andrew Rutherford Mngr, 23 Toronto
Canada Law Journal, 59 Victoria
Canada Life Assurance Co, Geo A & E W cox Mngrs, Canada Life Bldg, 44-46 King w
Canada Lumberman, 8 Richmond e
Canada Marble Co, Limited, 110 Adelaide w
Canada Mining Trust Co, Limited, 32 Church
Canada Mutual Mining Co, Limited, 36 Toronto
Canada North West Land Co, Limited, 18 King w
Canada Paint Co, 90 Bay
Canada Paper Co, Limited, F J Campbell Mngr, 15 Front e (see adv)
Canada Permanent Loan & Savings, J Herbert Mason Pres, Wm G Gooderham, Vice Pres, Geo H Smith, Secy, 14 Toronto (see adv)
Canada Printing Ink Co, 4 Bay
Canada Publishing Co, Limited, 9 Wellington w
Canada Screw Co, nail, 77 Bay
Canada Veiling Co, 50 Bay
Canada Wire Co, 89 Yonge
Canadian Advertising Agency, 19 Melinda
Canadian Advertising & Distributing Co, 69 Adelaide e
Canadian Architect & Builder, 8 Richmond e
Canadian Baker & Confectioner, 32 Lombard
Canadian Bank of Commerce, (Head Office) George A Cox Pres, B E Walker, Genl Mngr, J H Plummer, Asst Genl Mngr, 19-25 King w (up-stairs)
Canadian Bank of Commerce, 10 Western Cattle Mkt
Canadian Bank of Commerce, 712 Queen w
Canadian Bank of Commerce, 399 Parliament
Canadian Bank of Commerce, 791 Yonge
Canadian Bank of Commerce, 268 College
Canadian Bank of Commerce, 544 Queen
Canadian Bank of Commerce, 450 Yonge

When ordering your **OFFICE STATIONERY,** if you want a superior bond paper at the price of an ordinary sheet, specify **BURMESE BOND.** Any Printer can supply it. Wholesale. CANADA PAPER CO. (Limited)

WE DO.....

Photo-Engraving

Half-Tone Engraving

Zinc Etching

Wood Engraving

Designing

Drawing

Electrotyping

Commercial Photographing

Developing and Printing for Amateur Photographers.

FIRST-CLASS WORK AT REASONABLE PRICES....

The Canadian Photo-Engraving Bureau....

MOORE & ALEXANDER
Proprietors

16 Adelaide Street West, Toronto

[OVER]

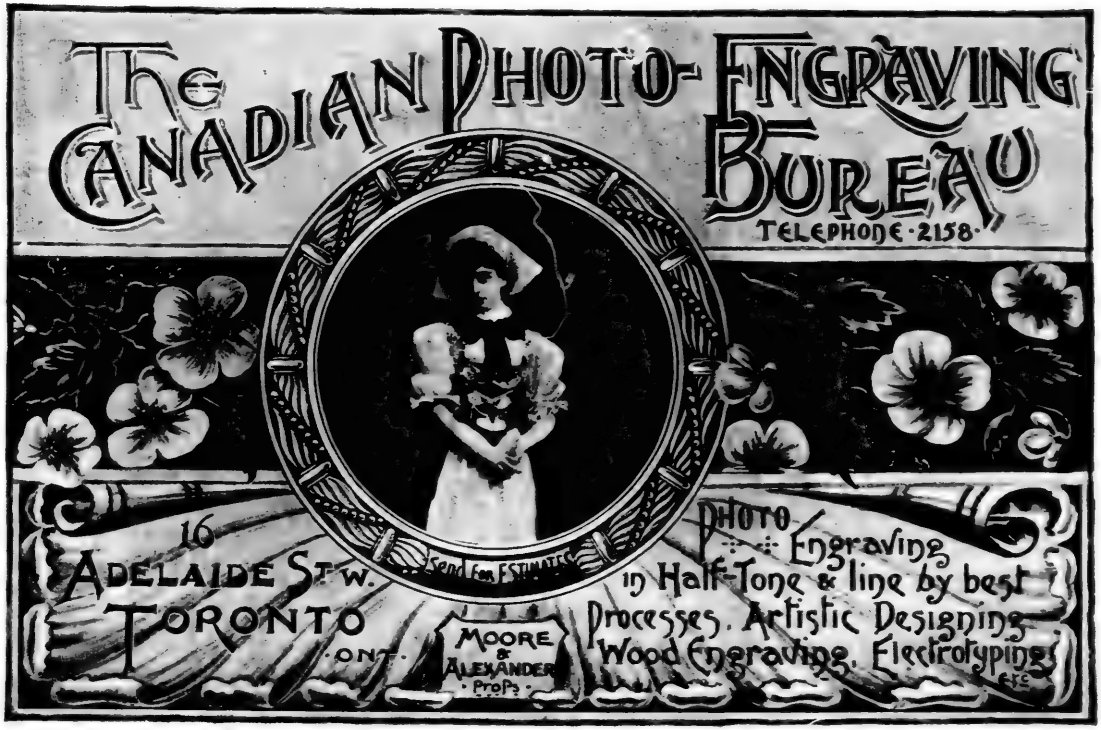

Specimen of Half-Tone from Wash Drawing.

(Design and Drawing by our own Artist)

London Guarantee & Accident Co., Limited,
Accident Policies. Claims Promptly Adjusted.
Agencies in Towns where Company's name appears.
A. I. HUBBARD, Manager. " " " N. E. cor. King & Yonge Sts., TORONTO.

Canadian Bank of Commerce, St Lawrence MktBranch R C McHarrie Mngr, 163 King e
Canadian Baptist, 9 Richmond w
CanadianBookseller&LibraryJournal, 25 Wellington w
Canadian Bookseller & Stationer, 26 Front w
Canadian Cereal Co,baker,244 Yonge
Canadian Church Juvenile, 31 Czar
Canadian Church Magazine, 31 Ezar
Canadian Churchman 18 Court
Canadian Cigar Co, Edwin E Mulvey propr, 565 King w
Canadian Cigar & Tobacco Journal, 26 Adelaide w
Canadian Confidential Agency, James F Mitchell Mngr rm 38 Canada Life Bldg
Canadian Contract Record, 8 Richmond e
Canadian Detective Agency, John Hodgins mngr, 53 Toronto Arcade
Canadian Druggist, 15 Toronto
Canadian Electrical News & Steam Engineering Journal, 8 Richmond east
Canadian Engineer, 62 Church
Canadian Express Co, R G Wilson Agent, 55-57 Yonge
Canadian Feather & Mattress Co, 40 Melinda
Canadian FireUnderwriters Association, P H Simms Pres, E A Lilly (Montreal) H M Blackburn, Vice Prests, A W Hadrill (Montreal) Sec, Wm Robins Asst Sec, 501 3 Board of Trade Bldg
Canadian Furniture & Upholsterers Journal & UndertakersGazette, 34 Lombard
Canadian GeneralElectricCoLimited, 71 Front w
Canadian Grocer, 26 Front w
Canadian Harness Co, 176 King e
Canadian HeineBoilerCo,Esplanade e
Canadian Home Journal, 19 Melinda
Canadian Homestead Loan& Savings Association, 72 King e
Canadian Horological Institute, 115 King e
Canadian Horticulturist, 11 Colborne
CanadianJournal ofFabrics,62Church
Canadian Journal of Medicine & Surgery, 145 College
Canadian Law List, 24 Adelaide e
Canadian Law Times, 30 Adelaide e
Canadian Legal Publishing Co, 24 Adelaide e
Canadian Magazine, 63 Yonge
Canadian Manufacturer, 19 Melinda
Canadian Manufacturer Publishing Co Limited, 19 Melinda
CanadianMilitary Gazette,26Front w
Canadian Mining & Inv Co, 52 Adelaide e
Canadian Mutual Loan & Investment Co The, Head Office, 51 Yonge
Canadian Oiled Clothing Co Limited The, S Henderson mngr, cor King & Jefferson ave
Canadian Pacific Courier, 29Melinda
Canadian Pharmaceutical Journal, 287 King w
Canadian Photo Engraving Bureau, Moore & Alexander Proprs, 16 Adelaide w (see adv)
Canadian Practitioner, 20 Bay
Canadian Printer & Publisher, 29 Front w
Canadian Railway News Co Limited, publishers, 102 Union Station
Canadian Rand Drill Co, machinery, 80 York
Canadian Rubber Co, 1 Front e
Canadian Savings, Loan & Building Association, W J Hambly Mngr Dir, Church cor Adelaide
Canadian Shoe & Leather Journal, 32 Lombard
Canadian Specialty Co, Druggists' & Grocers' Specialties, 38 Front e
Canadian Sportsman & Live Stock Journal Co, 102 King w
Canadian Subscription & Publishing Co, 6 Lombard
Canadian Teacher, 11 Richmond w
Canadian Typograph Co, 3 Queen e
Canadian Umbrella Co, 4 Albert

ARTIFICIAL STONE PAVEMENTS. Sidewalks, Cheese Factories and Cellar Floors Specialties. Corporations will do well to consider our work and prices before letting contract.
THE SILICA BARYTIC STONE COMPANY, of Ontario, Limited,
WALTER MILLS, President and General Manager. Head Office, INGERSOLL, ONTARIO.

Specimen of Half-Tone from Wash Drawing.
(Design and Drawing by our own Artist)

LIVERPOOL & LONDON & GLOBE INSURANCE COMPANY.
G. F. C. Smith, Chief Agent for Canada
Joseph B. Reed, Agent, Toronto.
Edward Towe, Agent, London.

Canadian Viavi Co, 2 Richmond e
Canadian & American Commission Co The, W W Moyes & James Stuart proprs, 51-52 Janes Bldg
Cane J G&Co,lumber, 35 Adelaide e
Canessa John, fruit, 261 Claremont
Cann J S, builder, 6 Nassau
Canniff Wm, physician, 42 Grange w
Canniff & Canniff, barristers, 1 Adelaide e
Canning AH,who grocer, 57 Front e
Cannon E Mrs, dressmaker, 256 McCaul
Cannon H A, cigars, 313 Bathurst
Cannon L Miss, barber, 40 Hayden
Cannon T E, builder, 373 Manning avenue
Cannon T & Son,builders, 95 Marion
Cannon W H, dentist, 597 Queen w
Capon F J, dentist, 8 Carlton
Capp T W & Co, who jewelers, 9 Adelaide e
Capps F D, hides, 1400 Queen e
Carbert J, physician, 330 Markham
Card John, cigars, 67 Queen w
Cardin Martin, grocer, 140 Sackville
Cardwell J A, boots, 1002 Bloor w
Cardwell Produce Co,(Wm Graydon) 396 Spadina ave
Cardwell R A, barber, 282 Queen e
Carey F W, L L B, Barrister, etc, 35 Adelaide e
Carey Shoe Co, 262 Queen w
Carlaw J A, railway supplies, 50 Bay
Carling Brewing & Malting Co, 13 Front w
Carlton George, fruit, 344 Queen e
Carlton Meat Co,butchers,252Carlton
Carlton & Laing, marble works, 523 Queen w
Carlyle David. builder,72 Winchester
Carlyle D J, builder, 94 Seaton
Carlyle E, builder, 344 Parliament
Carlyle J, physician, 187 Gerrard e
Carlyle J C, physician, 235 Seaton
Carlyle Mnfg Co, furniture, 95 Richmond w
Carlyle Wm, baker, 164 Queen w
Carmichael J D, shoemaker, 80 Duke
Carmichael J H, shoemaker, 725 Yonge
Carnall G H, hats, 160 Yonge
Carnegie C, jewellery, 148 Yonge
Carolan James, flour, 623 Queen w
Carpenter J, butcher, 1120 Queen w
Carr & Armstrong, insurance, 793 Yonge
Carree C A, shoemaker, 100 Victoria
Carriage Specialty Co The Limited, J H Taylor sec-treas, carriage supplies, 351 Spadina ave
Carrick A W, grocer, 172 Bay
Carrie Robert,commission, 27Front e
Carrier W F & Co, advt agents, 49 King w
Carroll E E, file mnfr, 24 Sheppard
Carroll I Mrs, grocery, 21 Clinton
Carroll Jos, builder, 50 Denison ave
Carroll K Miss, dressmaker, 190 Wilton ave
Carroll M Mrs, cigars, 309 Dundas
Carroll Thos, woodenware, 19 Alice
Carroll Wm,shoemaker, 3 Denison ave
Carruth R, builder, 295 Manning ave
Carruthers J & Co, commission, 31 Yonge
Carscallem, Hall & Payne, barristers, 35 Adelaide e
Carscallen L Miss,grocery,681 Markham
Carswell Co Limited The, Law Book Sellers, Publishers, Book Binders & Printers, 30 Adelaide e
Carter Charles, barber, 62 George
CarterCrume Co,blank book mnfrs,24 Front w
Carter Drug Co, John W Carter propr medicines, 470 Bathurst
Carter George, grocer, 31 Alma ave
Carter James,artist,260 Sorauren ave
Carter John, barber, 494 King e
Carter John, grocer, 1160 Yonge
Carter J W, painter, 138 Northcote ave
Carter J & A, millinery, 10 Hayter
Carter Wm, commission, 59 Bay
Cartwright J R, Deputy Provincial Attorney General, Parliament Bldg
Carul J Mrs, grocery, 115Westmoreland ave
Caruso Francesco,fruit, 106 Queen w

The Oakville Basket Co., Oakville,
Manufacturers of all kinds of Splint Baskets, Fruit Packages A SPECIALTY

The Acetylene Lighting Co., Limited
Manufacturers of ACETYLENE GAS APPARATUS. London, Ont.
. . . See opp. page 200. . . .

Carveth G H, physician, 327 College
Carveth J A & Co, publishers, 413 Parliament
Casanzaro J, shoemaker, 148 Queen w
Case G A, real estate, 30 Victoria
Case G D, barber, 942 Queen e
Casey James, painter, 107 Victoria
Cashmore E J, Gun Maker, 58 Church
Caslor John, stoves, 628 Queen w
Cass H Mrs, dry goods, 990 Queen w
Casseday M A Miss, dressmaker, 341 Spadina ave
Cassels A H, architect, 26 Adelaide w
Cassels, Cassels & Brock, barristers, 4 Wellington
Cassels Son & Co, brokers, 46 King w
Cassels & Standish, barristers, 15 Toronto
Cassgreen Mnfg Co, hardware specialties, 460 Parliament
Cassidy J J, physician, 69 Bloor e
Casson J E, grocer, 528 Queen w
Caston F A, broker, 63 Yonge
Caston & Co, Barristers, Traders Bank Chambers, 63 Yonge
Caswell M Mrs, stoves, 343 Queen e
Caswell M Miss, dressmaker, 35 Euclid ave
Cates W A, florist, 616 Parliament
Cathcart J H, butcher, 466 Queen w
Cathcart S Miss, grocery, 256 Concord ave
Catholic Register, 40 Lombard
Catholic Register Printing & Publishing Co, Limited, 4 Lombard
Caton & Co, grocers, 281 King e
Cattermole J F, physician, 33 Cecil
Cattle G R, painter, 720 Ontario
Cattle F W, painter, 256 Wellington w
Catto J & Son, dry goods, 57 King e
Caulfield, Henderson & Burns, wholesale gents furnishings, 17 Front w
Cavanagh F L, phrenologist, 11 Elm
Cavell & Gibson, barristers, 42 Adelaide e
Caven John, physician, 29 Carlton
Caven J C, builder, 342 Bathurst
Caven J G, physician, 29 Carlton
Caven W B, physician, 70 Gerrard e
Cawthra H V, insurance, 103 Bay
Cayley Frank, estate agent, 19 Jordan
Central Agency, sewing cotton, 29 Melinda
Central Business College, W H Shaw, Principal, Propr, The Forum, cor Yonge & Gerrard
Central Canada Loan & Savings Co, E R Wood Mngr, 26 King e
Central Machine Works, bicycle mnfrs, 370½ College
Central Ontario Mining Co, Dr J T Gilmour Pres, E R Dewart Treas, H W Mann Secy, 26 King e
Central Ontario School of Art, 165 King w
Central Press Agency Limited The, Frederick Diver Mngr, 83 Yonge

Central Press Agency,
LIMITED.
83 Yonge Street, TORONTO.
Electrotypers, Stenotypers, Engravers. Ready set plates for newspapers. Advertisements placed in American and Canadian newspapers and periodicals at publishers lowest rates. . . .
Estimates Furnished Free.
Telephone 1871
F. DIVER, : MNGR.

Central Storage Warehouse, 3 Rush Lane
Chadwick C W, District Mngr Dominion Life Assurance Co, 36 Victoria (see adv)
Chadwick Vaux, architect, 26 Adelaide w
Chainey C E, carpenter, 288 Major
Chalcroft, Simpson & Co, mnfg clothiers, 62 Front w
Chalkley Rich, builder, 323 Bathurst
Challener E, carpenter, 323 Queen w
Challener F S, artist, 43 Adelaide e
Challenger Wm, leather goods, 204 Dundas ave
Challes G E, mnfrs agent, 108 Bay
Chamberlain G, bicycles, 675 Queen w

GEORGE STEVENS,
PETERBOROUGH, ONT.
We handle for Export:—
ASHES, SCRAP METAL, RAGS, WOOL, Etc. - - -

Patents THE TORONTO PATENT AGENCY, Limited, Capital $25,000. 79-80-81 Confederation Life Building. Patents Procured, Extended, Negotiated, and all manner of PATENT BUSINESS EXECUTED.

Chamberlain M Mrs, grocery, 256 Euclid ave
Chamberlin Shirley, barber, 1149 Yonge
Chamberlain T F Dr, Inspector Asylums, Prisons & Public Charities, Parliament Bldgs
Chamberlin TF, provisions, 767 Dovercourt Rd
Chambers G, physician, 26 Gerrard e
Chambers J W, laundry, 271 Lippincott
Chan You, laundry, 311 Bathurst
Chandler G, baker, 11 Blong ave
Chandler J, mnfrs agent, 29 Melinda
Chandler L Miss, dressmaker, 591 Parliament
Chandler S B, dental supplies, 112 Victoria
Chandler S B Son & Co, physicians, supplies, 108 Victoria
Chaney & Co, furniture, 234 King e
Chanter J, Miss, dressmaker, 39 Heward ave
Chanter W R, jewellery, 190 Queen w
Chantler M M Mrs, butcher, 11 St And Mkt
Chantler T, butcher, 701 Queen w
Chantler Wm, butcher, 716 Queen w
Chapman A wharfinger, West Mkt
Chapman B, jeweler, 261 Yonge
Chapman, Symonds & Co, butchers, 397 Yonge
Chapple A J, boots, 1500 Queen w
Chapple T, builder, 234 St Patrick
Chapple W Mrs, confectionery, 234 St Patrick
Chard E W, hardware, 324 College
Charles Richard, plasterer, 22 Foxley
Charlton AA, painter, 15 Richmond e
Charlton H O, upholsterer, 347 Queen e
Charlton J Mrs, dry goods, 45 Bellevue ave
Charlton Oliver, dairy, 657 Yonge
Charlton T M, grocer, 386 Huron
Charters John, grocer, 826 Yonge
Chawner Charles, painter, 781 Yonge
Cheadle Benj, butcher, 382 Clinton
Cheatley M Mrs, grocerp, 21 Herrick
Cheeseworth & Co, tailors, 39 King w
Cherrey Y, blacksmith, 31 Elizabeth
Cherry B W, grocer, 690 Queen e
Cherry Earl, coal, 203 Parliament
Cherry M Mrs, dressmaker, 58 Macpherson ave
Chesman G & Son, butchers, 463 Gerrard e
Chessar Wm, builder, 639 Spapina ave
Chester J E, pictures, 352 Yonge
Chester J G, jewellery, 783 Queen e
Chewett J H, civil engineer, 87 York
Cheyne R H, tailor, 18 Leader Lane
Chicago Milwaukee & St Paul R R, A J Taylor Canadian Freight & Passenger agent, n e cor King & Yonge
Chick W J, builder, 170 Morse
Childrens Aid Society of Toronto, J K Macdonald pres, J Stuart Coleman secy, 32 Confederation Life Bldg
Chillman M jr, confectionery, 119 Bellwoods ave
Chin W H, barber, 281 Yonge
Chipman Willis, civil engineer, 103 Bay
Chisholm C Mrs, dressmaker, 19 Afton ave
Chisholm D, clothing, 124 Victoria
Chisholm Henry, books, 185 Parliament
Chisholm John, flour, 10 River
Chisholm W G, butcher, 826 College
Chivrell E Mrs, restaurant, 96 King w
Chong Gum, laundry, 313 Queen w
Chong Wer, laundry, 956 Queen w
Chow Lee Jung, laundry, 335 Spadina ave
Christian E Mrs, grocery, 1127 Dufferin
Christian Guardian, 79 Richmond w
Christian Messenger, 26 Adelaide w
Christie Brown & Co, (Wm Christie) Bisciut Mnfrs, 19-43 Duke
Christie C Mrs, dressmaker, 91 Yarmouth Rd
Christie E Miss, dressmaker, 139 Lisgar
Christie, Henderson & Co, stone 1131 Yonge
Christie John, mnfrs agent, 67 Yonge
Christie MMrs, cigars, 717 Queen w

Best value, latest improvements, finest tone, action and finish in . . { Evans Pianos } EVANS BROS. Piano and Mfg. Co., Ingersoll, Ont.

Write the **North American Life Assurance Company,** Company's Building, 112 to 118 King St. West, Toronto, for a copy of last annual Report, (illustrated,) showing its unexcelled financial position.

Christie R. Inspector Asylums, Prisons & Public Charities, Parliament Bldgs
Christie Wm, harness, 169 King e
Christ's Mission Dental Hospital, 55 Elm
Chung Lee, laundry, 282 Adelaide w
Church Evangelist, 17 Richmoud w
Church HW, barrister, 24 Adelaide e
Church J, shoemaker, 103 Pape ave
Church Missionary Gleaner, 20 Bay
Church of England Day School, 355 College
Church of England Pub Co,17 Richmond w
Church of England Year Book, 35 Adelaide e
Church T L, barrister, 75 Yonge
Church Auto-Voce Institute, 9 Pembroke
Churchill A Miss, dressmaker, 356 Lippincott
Churly Abel, blacksmith, 1 Essex
Churly Obediah, butcher, 182Christie
Ciceri Charles, produce, 273 Yonge
Circuit Guide, 25 Toronto
City Bill Posting Co, 34 Adelaide w
City & County Loan Assn, 32 Queen east
Citizens Coal & Wood Co,320 King e
Citzen & County, 393 King w
Clancey E B, hotel, 30 King w
Clancy Bros, grocers, 528 Queen w
Clancy Bros, hotel, 771 Queen e
Clancy Bros, grocers, 89 Harbord
Clancy John, bicycle livery, 417 Queen e
Clapp Cycle Co,bicycle mnfrs, &dealers, 663 Yonge
Clapp M H, bicycle livery, 977 Bloor west
Clapp Shoe Co The, Boots & Shoes, 212 Yonge
Clapp S M, bicycles, 183 Yonge
Clare E & Co, wall paper, 444 Queen west
Clare R J, grocer, 2 Lippincott
Clare Wm, china, 508 Queen w
Claredon Restaurant, 90 King w
Clark Bros, bottlers, 30 William
Clark C H, broker, 34 Adelaide e
Clark C Mrs, hotel, 773 Yonge
Clark David, plumber, 93 Arthur
Clark Dental Mnfg Co, 16 Sheppard
Clark D W, grocer, 61 Bellevue ave
Clark E Mrs, provisions, 315 Lippincott
Clark Harold, dentist, 45 King w
Clark H Mrs, confectionery,232 King east
Clark H Mrs, dressmaker, 72 Denison ave
Clark James, mattress mnfr, 123 Farley ave
Clark John, blacksmith, 26 Dalhousie
Clark J Mrs, butcher, 312 College
Clark J W, barber, 350 Queen w
Clark Martha Mrs, grocer, 93 Arthur
Clark M Miss, dressmaker, 53 Salisbury ave
Clark P M & Son, merchant tailors, 95 King w
Clark R A, physician, 11 Albert
Clark R E, painter, 61 Gwynne ave
Clark R N, grocer, 29 Florence
Clark Thomas, grocer, 44 Tecumseth
Clark Wm, builder, 80 Augusta ave
Clark W J, barrister, 63 Yonge
Clark W Mortimer & Gray,barristers, 60 Victoria
Clark & Ross, mnfrs agents, 72 Bay
Clarke A, contractor, Waverley rd
Clarke A R & Co, glove mnfrs, 28 Front e
Clarke, Bowes & Swabey, Barristers, 1 Mail Bldg

Clarke, Bowes & Swabey
BARRISTERS, SOLICITORS, &c.
THE MAIL BUILDING,
N. W. Cor. King and Bay Sts.,
Toronto, Canada.
Telephone 498
J. B. Clarke, Q.C. R. H. Bowes
Charles Swabey. E. Scott Griffin

Clarke Charles, Clerk of Legislative House Assembly, Parliament Bldg
Clarke E F, M P, Pres Excelsior Life Ins Co, s w cor Adelaide & Toronto

The QUEEN CITY OIL CO., LIMITED,
SAMUEL ROGERS, - PRESIDENT,
Corner King and Yonge Sts.,
Phone 802. TORONTO.
"SARNIA" Water White Burning Oil, equal to the best American.
"SARNIA" Gasoline and "Quick Meal" Stoves for Economic Housekeeping.

The Norton Mfg. Co., HAMILTON, ONT. { Manufacturers of FRUIT, PAINT, LARD BAKING POWDER and FISH CANS. Write for Prices.

Clarke F, fancy goods, 690 Yonge
Clarke F Mrs, dressmaker, 690 Yonge
Clarke George, hotel, 536 King w
Clarke John, confectionery, 175 York
Clarke J G S, painter, 53 Reid
Clarke J H, cutler, St Andrews Mkt
Clarke J Mrs, grocer, 876 Manning ave
Clarke J P, builder, 540 Adelaide w
Clarke Mnfg Co, suspender mnfrs, 67 Yonge
Clarke Rich, jewellery, 308 King e
Clarke Robt, jewellery, 1312 Queen w
Clarke S R, broker, 63 Yonge
Clarke Wm builder, 540 Adelaide w
Clarkson E R C, trustee, 33 Scott
Clarkson & Cross, auditors, 33 Scott
Clatworthy G, valuator, 46 Richmond west
Clauss Shear Co, 67 Adelaide e
Clawson A, machinist, 5 Grand Opera Lane
Claxton Thos, music, 197 Yonge
Claxton & Weatherburn, music 8 Queen e
Clay George, assignee, 17 Toronto arc
Clayburn J, shoemaker, 33 Edward
Clayton Joshua, butcher, 86 Queen w
Clayton Robt, builder, 241 Lippincott
Clayton T, butcher, 533 Yonge
Cleary John F, grocer, 409 College
Clegg C, barber, 147 Davenport Rd
Clegg J, shoemaker, 24 Caer Howell
Clegg Thos, tailor, 103 D'Arcy
Clegg Thos, restaurant, 233 College
Cleghorn Alex, tailor, 227 Dundas
Cleghorn J & Son, fruit, 94 Yonge
Cleland A & Sons, overgaiter mnfrs, 12 Teraulay
Cleland G S, physician, 730 Queen e
Cleland Sam, shoemaker, 816 Yonge
Clemens G H, physician, 1326 King w
Clement & Spence, Barristers, Etc, 43 Confederation Life Bldg
Clements A G, real estate, 1064 Queen w
Clements F W, builder, 47 Jameson avenue
Clements G B, builder, 151 Robert
Clements S H, carpet cleaner, 100 Queen e
Clemes Bros, who fruit, 51 Front e
Clewes Wm, plumber, 852 Yonge
Cliff E P, marriage licenses, 194 Spadina ave
Clifford James, grocer, 305 Pape ave
Clifford & Sanders, barbers, 788 Queen e
Clindinning R W, fancy goods, 934 Queen e
Clinkinboomer T, florist, 176 Queen w
Clinkunbroomer J H, blacksmith, 5 Bellwoods ave
Clinkunbroomer J Miss, dressmaker, 98 Fern ave
Clinkunbroomer M Mrs, dressmaker, 28 Dundas
Clode H Mrs, books, 284 Lippincott
Clooney K Mrs, wines, 928 Bloor w
Close M Mrs, grocery, 527 King w
Closson J H, physician, 633 Spadina avenue
Clougher J P, publisher, 35 Adelaide e
Clouse Elias, physician, 468 College
Clouston John, roofer, 1291 Queen w
Clow Wm, saloon, 56 Colborne
Clubine W F A, produce, 1103 Yonge
Cluff Richard, shoemaker, 54 William
Clute, Macdonald, Macintosh & McCrimmon, barristers, 19 Melinda
Clyde G D, boots, 1148 Queen w
Clyne J Miss, grocer, 173 Sackville
Coates A E, piano string mnfr, 111 Adelaide w
Coates A Mrs, second hand goods, 65 Agnes
Coates Harry, painter, 22 Hayden
Coates M, painter, 273 Delaware
Coatsworth C E, dry goods, 312 Parliament
Coatsworth R C, physician, 341 Queen e
Cobb G W, barber, 148 Brunswick ave
Cobban C P, dentist, 537 Shelbourne
Cobban Mnfg Co, Limited, mouldings, Lake
Cochrane Robert, broker, 23 Colborne
Cochrane John, coal, 135 Teraulay
Cochrane J M, florist, 35 St Clarens
Cochrane M E, Principal Nata-Voce School, 76 Bond (see adv)
Cochrane W F, boots, 144 York
Cockburn C C, barrister, 15 Toronto
Cockburn Drake & Rae, who millinery, 8 Wellington w
Cockburn D B, builder, 257 McCaul

Victoria Silver Polish Best in the World. Free from Acids & warranted not to scratch

R. J. HOOPER, GENERAL AGENT, 81 Brock Street, KINGSTON.

Commercial Union Assurance Co., Limited,
FIRE, LIFE, MARINE.
CAPITAL AND ASSETS, $22,000,000.
Head Office, Canadian Branch, Montreal, James McGregor, Manager.

Cockburn R H, tailor, 12 Euclid ave
Cockshutt C & Co, tailors trimmings, 57 Front w
Coffee L & Co, commisson, Board of Trade Bldg
Coffee T P, Mngr The Trust & Guarantee Co, Limited,14 King w
Coffey H Miss, dressmaker, 109 Bleecher
Coghill Alex, contractor, 41 Seaton
CohenA,second hand goods,59Arthur
CohenB,second hand goods;201 York
Cohen Bros, opticians; 34 Adelaide w
Cohen David, tailor, 138 Edward
Cohen H, second hand goods, 521 Queen w
Cohen H Mrs, clothing, 742 Queen e
Cohen I, butcher, 140 Richmond w
Cohen Jacob, boots, 97 Queen w
Cohen &McKay, clothing. 51 King e
Coke H J, cigars, 464 Spadina ave
Coker MMiss,dressmaker, 209 Mutual
Cokey EMiss,dressmaker,480 O'Hara ave
Colbert J D stationery, 428 College
Colby Marsh, fruit, 290 Perliament
Cole Charles, painter, 214 Christie
Cole F F, grain, Union Station
ColeGeo,carpet cleaner, 396 Queen w
Cole Jas, furniture, 246 Parliament
Cole John, broker 16 Temperance
Cole T W, grocer, 160 Dundas
Cole Wm, butcher, 242 Wilton ave
Cole Wm, grocer, 317 Parliament
Coleman Amelia Miss, music teacher, 129 Farley ave
ColemanArthur,builder, 49 Alexander
Coleman A Mrs, wines, 95 Teraulay
ColemanCW,mnfg jeweler, 10King w
Coleman G,confectionery,113King w
Coleman P F, physician, 214 Jarvis
Coles A G, books, 309½ Yonge
Coles E W, wines, 491 Queen w
Coles George, baker, 719 Yonge
Collaton Thomas, cigars,574Queen w
College of Physicians & Surgeons of Ontario, Dr R A Pyne Registrar, Medical Council Chambers, 157 Bay
Colleran J,blacksmith.125Adelaide w
Collett Chas, blacksmith, 7 St Mary
Collett E B, box mnfr, 609 King w
Collett G T, tobacconist, 404 Church
Collier P E,subscription book,TorArc
Collier Wm, builder,115Hazelton ave
Collinett F Mrs, dressmaker, 8 Oxford
Colling J H, drugs, 382 College
Collins A Miss, dressmaker, 89 Wilton ave
Collins Commercial Agency, The,60½ Adelaide e
Colling C G, builders supplies, 11 George
Collins E & V Misses, dressmakers, 169 Queen e
Collins F S, painter, 185 Bathurst
Collins G, restaurant, 21 Albert
Collins GM,real estate,34 Adelaide w
Collins H Mrs, hotel. 460 Queen w
Collins Inlet Lumber Co, 53 Yonge
Collins J R, stencils, 131 Bay
Collins J W, lumber, 68 Howard
Collins L Mrs, dressmaker,786 Euclid ave
Collins N, shoemaker, 151 Berkeley
Collins R J, live stock, 4 Stanley Ter
Collins, Wilkie &Co, dry goods, 1182 Queen w
Collinson W T, grocer, 91 Elizabeth
Colonial Mutual Life AssociationThe, M B Aylsworth dist agent, 26 Adelaide w
Columbia Bar-Lock Typewriter, 7 Adelaide e
Columbian Insecticide Co, 4 Albert
Colville W K, cartage agent, 26 Colborne
Combs Thomas, florist, 159 McCaul
Comet Bicycle Co, 17 Temperance
Comfort Bedding Co, 308 Yonge
Commercial Travellers Mutual Benefit Society, 51 Yonge
Common Sense MnfgCo, stovepolish, 523 King w
Comparative Synoptical Chart Co, publishers, 77 Victoria
Compton Robert.second hand goods, 243 Queen w
Conboy Daniel, carriage top mnfr, 485 King w

UseRichards'PureSoap

The Sutherland Innes Co., LIMITED, CHATHAM, ONT.
Tight and Slack Barrel Stock of all descriptions. Lumber and Box Shooks

Coney H W, carpet cleaner, 30 Caer Howell

Confederation Life Association, J K Macdonald Mngr Dir, Confederation Life Bldg

Confederation Life Association
Capital and Assets, $7,127,689.28.
Sir, W. P. Howland, K.C.M.G., C.B., President
Edward Hooper, Esq., W. H. Beatty, Esq., Vice-Presidents.
J. K. Macdonald, Mngr.-Dir.
W. C. Macdonald, Actuary.
R. S. Baird, City Agt. T. Sanderson, Inspector
Confederation Life Bldg.,
Telephone 252. Yonge, Richmond & Victoria Sts

Confederation Mercantile & Collecting Association, 509 McKinnon Bldg (see adv)

Conger Coal Co Limited, Ralph E Gibson pres, Robt L McCormick secy, 6 King e

Conger Lumber Co, 60 Victoria

Congregationalist, 5 Jordan

Conlan T, painter, 680 Yonge

Conley M Mrs, furniture, 803 Yonge

Conlin P, grocer, 493 Parliament

Conn J, cigars, 448 King w

Connell T M, wood carver, 15 Alice

Connery J, builder, 164 Burnswick avenue

Connolly J, architect, 32 Adelaide e

Connolly J F, contractor, 86 Jameson ave

ConnorFrank,boots &shoes,417Spadina ave

Connor W H, cigars, 96 Queen w

Connors T J, shoemaker, 489 Parliament

Conover G S, jewellery, 302 Queen

Conover W W, jewellery, 732 Yonge

Conservatory of Music, College

Consolidated Gold Fields Del Co, 42 King w

Consolidated Plate Glass Co of Canada Limited, 75 Wellington

Constable G, baker, 468 Queen w

Constantinides P C, physician, Gerrard e

Constructing & Paving Co Limited, A W Godson mngr, J Constable secy, 1 Toronto

Consumers GasCo, L W Smith, D. C. L., President, SirFrankSmith Vice Pres, W HPearson Genl Mngr & Secretary, 19 Toronto

Coo Wm H, grocer, 126 Spadina A

Cooch H C, mnfrs agent, 50 Bay

Cook A B, physician, 1218 Yonge

Cook C H, pictures, 884 Queen w

Cook E M, physician, 90 College

Cook G H, dentist, 274 College

Cook G W, portrait artist, 9½ Adelaide e

Cook H L, Physician & Inspector North AmericanLife Assurance Co, 552 Spadina ave

Cook John, shoemaker, 157 McCaul

Cook J E, barrister, Bay

Cook T R, grocer, 552 King e

Cook T T, baths, 204 King w

Cook Wm, barrister, 1 Adelaide e

Cook Wm, butcher, 68 Queen w

Cook W H, grocer, 126 Spadina ave

Cook W H, barber, 202 St Patrick

Cook W J, shoemaker, 178 Bathurst

Cook W J, grocer, 72 Hayter

Cook W V, drugs, 1196 Yonge

Cook & Bros Lumber Co of Ontario Limited The, Geo J Cook, presdt, lumber, Freehold Bldg

Cook & Macdonald, barristers, 1 Adelaide e

Cooke F Miss, dressmaker, 525 Parliament

Cook W H, barber, 202 St Patrick

Cooks Turkish Bath, 204 King w

Cooley G W, wines & liquors, 567 Yonge

Coolican T, accountant, 84 Adelaide e

Coombe R H, wines, 259 Broadview ave

Coombs T, confectionery, 37 Caer Howell

Cooney Thos, builder, 67 Esther

Cooper Arthur, cigars, 766 Queen w

Cooper A W, dry goods, 200 Wellesley

Cooper Daniel, painter, 5 Henry

Cooper D D'E, Canadian Agent Lehigh Valley Railroad Co, Board of Trade Bldg

Cooper D T, barber, 148½ York

When ordering your **OFFICE STATIONERY,** if you want a superior bond paper at the price of an ordinary sheet, specify **BURMESE BOND.**
Any Printer can supply it. Wholesale. CANADA PAPER CO. (Limited)

London Guarantee & Accident Co., Limited,
Accident Policies. Claims Promptly Adjusted.
Agencies in Towns where Company's name appears.
A. I. HUSBARD, Manager. N. E. cor. King & Yonge Sts., TORONTO.

Cooper Fred, gents furnishings, 512 Queen w
Cooper Hugh, vet surgeon, 35 Yorkville ave
Cooper J D, shoemaker, 49 McCaul
Cooper Machine Co Limited, gas engines, 92 Adelaide e
Cooper R J, builder, 305 Carlton
Cooper Thos, tailor, 292 Wilton ave
Cooper T H, estate agent, 52 Adelaide e
Cooper Walter, butcher, 1390 Queen w
Coots Samuel, tailor, 191 Adelaide w
Coots Wm, barber, 166 McCaul
Copeland I, music, 389 Spadina ave
Copeland & Fairbairn, insurance, 14 Adelaide e
Copland Brewing Co, 55 Parliament
Copley Joshua, hair goods, 288 Yonge
Copp A W, jewellery, 455 Parliament
Copp Bros & Co, stove foundry, 13 Richmond w
Copp Clark Co Limited The, blank book mnfrs, 9 Front w
Copwer Queen Gold Mining Co, 42 King w
Coppin N W, flour, 799 King w
Copping G H, machinist, 14 O'Hara ave
Corbett Robert, fruit & fish, 958 Queen w
Corbitt Wm, butcher, 85 Hayter
Corbridge Jas, blacksmith, 18 Duchess
Cordwell J, baker, 354 Broadview ave
Cordwell W H, baker, 954 Queen e
Corin Daniel, tailor, 65 Hayter
Corin J L, painter, 81 Victoria
Corin W J, painter, 1 Adelaide e
Cork Co of Canada The, 137 Duchess
Cork Emanuel, grocer, 202 Dovercourt Road
Cork J H, butcher, 881 Bloor w
Cork J M & Co, grocers, 459 College
Cork W G, grocer, 400 King e
Corker M E Miss, dressmaker, 161 Baldwin
Corking H, grocer, 443 Sackville
Corlett Edmund, music, 340 Yonge
Corley & Loftus, barristers, 78 Canada Life Bldgs
Cornell GH & Co, butchers, 642 Yonge
Cornell W E, real estate, 84 Church
Cornell W P, photographer, 89 Perth
Corner E, contractor, 72 Augusta ave
Corner W J, shoemaker, 612 Dundas
Cornish GH, shoemaker, 42 Gladstone avenue
Cornwell G D, shoemaker, 706 Yonge
Cornwell J Mrs, tailoress, 389 Yonge
Corridi Peter, accountant, 9 Toronto
Corrigan Samuel, merchant tailor, 115 Yonge
Corsan G H, fruit, 775 Queen w
Corsan Thomas, broker, 23 King w
Corscadden A G, grocer, 290 Logan avenue
Corset E T Co, 57 Bay
Corset Specialty Co, 112 Yonge
Corson J W, coal, 541 King e
Corticelli Silk Co, Limited, 26 Wellington w
Cortissos H A, builder, 213 St Helen avenue
Cortland Electrical MnfgCo, Limited, 106 Lombard
Cosford W E, artist, 86 Maitland
Cosgrave Brewery Co, brewers, 293 Niagara
Cossitt BrosCo, Limited, agril implts, 131 Front e
Costello Mrs, millinery, 349 Queen w
Coster M Mrs, grocery, 1 Gildersleeve avenue
Cotterill John, florist, 6 St Law Mkt
Cottier W H, tailor, 14 Brock ave
Cottingham J Miss, fancy goods, 261 Yonge
Cotton J H, physician, 260 Spadina avenue
Cotton J M, physician, 218 Simcoe
Cottrell F W, blacksmith, 53 Strange
Cotts John, flour, 36 Dundas
Couch Thos, tobacconist, 336 Spadina ave
Couen C H, drugs, 491 Parliament
Couen M Miss, artist, 251 Carlton
Coulter And, grocer, 705 Gerrard e
Coulter Crozier, coal, 213 Manning avenue
Coulter Frederick A, butcher, 878 Queen w

ARTIFICIAL STONE PAVEMENTS. Sidewalks, Cheese Factories and Cellar Floors Specialties. Corporations will do well to consider our work and prices before letting contract.
THE SILICA BARYTIC STONE COMPANY, of Ontario, Limited,
WALTER MILLS, President and General Manager. Head Office, INGERSOLL, ONTARIO.

The Best The Cheapest } LIVERPOOL & LONDON & GLOBE INSURANCE CO. FIRE INSURANCE AT LOWEST RATES. { Claims Paid Promptly

Coulter J D & Co, tailors, 18 Tor arc
Coulter J J, hotel, 500 Queen e
Coulter J J, barber, 336 Queen e
Coulter R, shoemaker, 671 Queen w
Coulter Wm, contractor, 38 Mercer
Coulter W J, flour, 102 Arthur
Coulter & Campbell, brass founders, 155 George
Coulter & Grant, coal, 299 Queen w
Coulthard J B, broker, 28 Victoria
Coupland H E, grocer, 467 Dundas
Courtney John, boots, 430 Queen w
Courtney M J, plumber, 40 West ave
Cousineau F X, fancy goods, 7 King e
Cousineau F X & Co, dry goods, 9 King e
Cousineau & Co, who dry goods, 29 Front w
Coutie, Linton & Co, stoves, 4 Queen e
Coutts John, grocer, 558 Parliament
Coutts J & Co, commission, 84 Colborne
Coutts W J, grocer, 461 Sackville
Covart David, cooper, 183 Argyl e
Covenent Mutual Life Association of Galesburg Illinois, A H Hoover, mngr; 70 Freehold Loan Bldgs
Covert & Vanberg, merchant tailors, 299 King w
Cowan Co Limited The, coffee mills, 470 King w
Cowan Harry, tailor, 433 King e
Cowley F F J, cigars, 35 Queen w
Cowley W G, second hand goods, 396 King e
Cowling Dr Co, 128 Yonge
Cowling M Mrs, provisions, 660 Yonge
Cox A & Co, music publishers, 35 Richmond w
Cox E Strachan, Stock Broker, 9 Toronto
Cox F G, Mngr Dir Imperial Life Assurance Co of Canada, 26 King e
Cox George A & E W, (George A & Edward W) Mngrs Canada Life Assurance Co, Canada Life Bldg 44-46 King w
Cox L Miss, dressmaker, 87 O'Hara ave
Cox N L, barber, 471 Yonge
Cox W H, drugs, 800 Yonge
Cox W H, second hand goods, 188 Queen w
Cox & Co, boots, 108 Queen w
Coxon George, weavers supplies, 361 Sackville
Coxwell H Mrs, grocery, 17 Howard
Coxwell Alfred, carpenter, 28 D'Arcy
Coyell James, grocer, 125 Jarvis
Cracknell John, plasterer, 21 Foxley
Craftsman Pub Co, 78 Bay
Craftsman & Masonic Record, 78 Bay
Cragg F H, mnfrs agent, 11 Front e
Craig A M & Co, undertakers, 1265 Queen w
Craig Chas, produce, 510 Queen e
Craig Charles, fruit, 32 Dundas
Craig D, elevator mnfr, 90 Esplanade east
Craig F J, barber, 1120½ Queen
Craig, McArthur & Co, plumbers supplies, 69 Bay
Craig M Mrs, dressmaker, 306 King e
Craig M W, plumber, 1235 Queen w
Craig R, shoemaker, 406 Church
Craine R, mnfrs agent, 20 Tor arc
Crandell L A, grocer, 192 Queen w
Crane A Miss, dressmaker, 874 Queen west
Crane Henry, marble works, 874 Queen west
Crane J D, grocer, 595 Gerrard e
Crane & Baird, (Thomas A Crane & Hugh N Baird) Grain Merchants 315-318 Board of Trade Building
Cranfield E S, drugs, 78 Amelia
Crang James, builder, 80 Hazelton ave
Crang J, gents furnishings, 788 Yonge
Crapper J C, carpenter, 311 College
Crapper J Mrs, confectionery, 234 George
Crapper J & F, painters, 14 Albert
Crashley Cartage & Storage Co, 412 Spadina ave
Cratchley T, builder, 134 Macdonnell avenue
Craven I Mrs, dressmaker, 59 Lewis
Crawford A, hotel, 372 Front w
Crawford A Mrs, fancy goods, 562 Yonge
Crawford Bros, merchant tailors, 167 Yonge

The Oakville Basket Co., Oakville,
Manufacturers of all kinds of **Splint Baskets, Fruit Packages** A SPECIALTY

The Acetylene Lighting Co., Limited
Manufacturers of ACETYLENE GAS APPARATUS. . . . See opp. page 200. . . . London, Ont.

Crawford James, live stock, 99 Givens
Crawford R, painter, 339 Lippincott
Crawford & Hunnisett, live stock, Western Cattle Mkt
Crealock Wm, live stock, 694 Dundas
Crealock & Brown, butchers, 7 St Patrick Mkt
CreasorJ A, physician, 432 Spadina ave
Credit Exchange Limited, The, Thos E Brown, Pres, A E Osler, Secy-Treas, R B Osborne, Supt, 35 Adelaide e
Credit Foncier Franco-Canadien, W E Long, Mngr, Real Estate Loans, 28 Wellington e
Credit Forks Mining & Mnfg Co, 84 Adelaide w
Cree Charles, tailor, 35 Morse
Creed A E, barber, 67½ Yonge
Creelman Bros Typewriter Co, 15 Adelaide e (see adv)
Creighton James, grocer, 76 Rose ave
Creighton James, grocer, 84 Ulster
Creighton John, barber, 98 Church
Creighton J B, mnfrs agent, 29 Melinda
Creighton M Miss, dressmaker, 86 Elliott ave
Crewe H S, architect, 275 Jarvis
Crickington H, fruit, 287 Parliament
Crickmore Edwin, broker, 46 King w
Cringan A T, music teacher, 633 Church
Crittall George, contractor, 22 Saunders ave
Crocker C C, cigars, 355 Yonge
Croft D H, grocer, 74 Barton ave
Croft E Mrs, grocery, 60 McGee
CroftEMrs, grocery, 102 Gladstone ave
Crocker E M & Co, auctioneers, 65 Queen w
Crombie Colin, barber, 72 Louisa
Crombie, Worrell & Gwynne, barristers, etc, 18 King w
Crompton Corset Co, 78 York
Crompton J Mrs, grocery, 148 Centre ave
Crone F J, hotel, 113 York
Crone & Son, builders, 552 Yonge
Crosbie R H, mnfrs agent, 29 Melinda
Cross M Mrs, artist, 2 College
Cross R & T, coal, 64 Edward
Cross & Son, painters, 676 Gerrard e
CrossinE& Co, piano mnfrs, 102 Adelaide w
Crossman E A, artist, 53 King e
Crothers John, boat builder, 40 Laing
Crottie M J, dry goods, 1184 Queen w
Crouden J & Co, upholsterers, 319 Yonge
CrowE Mrs, dressmaker, 33 Wilton ave
CrowSG, cutting school, 33 Wilton ave
Crow T A, blacksmith, 619 Yonge
Crowe M Miss, dressmaker, 74 Northcote ave
CrowhurstFJ, builder, 19 Saunders ave
Crowley Isaac, accountant, 49 King w
Crowley Thomas, portraits, 425 Yonge
Crowley T & Co, picture frames, 19 Alice
Crown Robt, painter, 20 Bismarck ave
Crown Silver Plate Co, platers, 3 Elm
Crown T G, grocer, 1174 Yonge
Crozier M Mrs, dressmaker, 123 Strachan ave
Cruickshank A R, plumber, 20 Lombard
Cruickshank J, plumber, 20 Lombard
Cruickshank E Mrs, artist, 274 College
Cruise W F, roofer, 677 Queen e
Crump Samuel, florist, 593 Eastern ave
Cruttenden T jr, drugs 434 Gerrard e
Cruttenden T W D, builder, 287 Sumach
Crysler J H, painter, 7 Alexander
Crysler W B, pianos, 250 Yonge
Cubb A & Sons, cigars, 49 King w
Cuff Albert, bicycle livery, 296 Dundas
Culbert E E, dentist, 4 Albert
Cullen O Miss, dressmaker, 87 Beaty avenue
Cullerton T, carriage maker, 29 Agnes
Culliton T, butcher, 668 Manning ave
Cullum M Miss, dressmaker, 94 Gladstone ave
Culverwell J A, insurance, 5 King w
Culverwell J T, real estate, 34 Victoria
CumberlandB, ticket agent, 72 Yonge
Cumming A, baker, 70 Dundas

GEORGE STEVENS, PETERBOROUGH, ONT. { Dealer in Ashes, Rags, Scrap Iron, Etc

The Toronto Patent Agency, Limited, 79-80-81 Confederation Life Bldg.
The largest and most Successful Agency for the Sale of Patents in Canada or United States. If you want to buy, sell or obtain a Patent—write us . . .

Cumming Wm, contractor, 739 Gerrard e
Cummings S E,shoemaker, 280 Adelaide w
Cummings & Co, brokers, 4 Victoria
Cummings & Sellers,hats, 254 Yonge
Cune Stephen, fruit, 1088 Queen w
Cunerty A Miss, dressmaker, 749 Queen w
Cunerty A & Co, wines & liquors,749 Queen w
Cunerty M Miss,dressmaker, 55 Carr
Cunningham A Miss,dressmaker, 149 Simcoe
Cunningham D H, jeweler, 1396 Queen w
Cunnington Wm, confectionery, 468 Bathurst
Cureston R, baker, 322 Spadina ave
Curran Wal, hat mnfr, 9 Adelaide w
Current Styles Publishing Co, 120 Yonge
Currie James, coal, 476 Yonge
Currie Wm, tailor, 378 College
Currie & Kiteley, brokers, 52 Yonge
Curry, Baker & Co, architects, 90 Yonge
Curry Bros,printers, 414 Spadina ave
Curry George, boots, 296 Queen w
Curry G Co, rubber stamps,84King e
Curry Isaac, drugs, 262 Church
Curry I Miss, dressmaker, 233 Shaw
Curry James, painter, 455 King e
Curry James, broker, 34 Victoria
Curry M Miss, dressmaker, 57 Gloucester
Curry R C, physician, 325 Carlton
Curtin John, shoemaker, 106 Jarvis
Curtis Chris, painter, 8 Carlaw ave
Curtis Frank, butcher, 672 Queen e
Curtis P, carpenter, etc 573 Yonge
Curtis W Mrs, books, 244 King e
Cusack H M, violin mnfr, 151 Yonge
CuthbertA G,architect,79 Adelaide e
Cuthbert Wm, painter, 126 Elm
Cuthbertson C R, physician, 166 Bay
Cuthbertson E Mrs,laundry, 211 Ossington ave
Cuthbertson, McGunn & Co, mnfrs agents, 25 Front w
Cuttell James,printer, 5 Cottingham
Cuttell J B, china repairer, 158 York
Cutts Wm, artist, 45 Bleecker
Cycling Journal, 24 King w
Cycling Publishing Co, 120 Yonge
Cyclone Woven Wire Fence Co, 493 Dundas
Cyclostyle Co, A Noldham, mngr, 8½ King e
Czerwinski L, live stock, 151 Dundas
D'Alexandro D, music teacher, 35 Agnes
D'Arcy J J, hotel, 405 Front e
Dack R & Son,shoemakers,71King w
Dagg Wm, druggist, 395 Yonge
Dahl Anthony, 809 Dovercourt rd
Dalby G E, coal, 843 College
Dalby G E, grocer, 157 Augusta ave
Daldry Charles, fruit, 1092 Queen e
Dale Chris, hardware, 204 Wellesley
Dale CMrs,confectionery,478 College
Dale E Miss, dressmaker, 30 Northcote ave
Dale R F, baker, 579 Queen w
Dale S Mrs, confectionery, 368 Jones ave
Daley James, restaurant, 185 York
Dallas J A Mrs, music teacher, 499 King w
Dallimore Bros, grocers,258 Queen e
Dalton Bros, soap mnfrs,183 Front e
Dalton Jos, restaurant, 571 King w
Dalton Miss, millinery, 356 Yonge
DaltonR H,piano tuner,1074 Queen e
Daly M Miss, dressmaker, 77 Argyle
Dame A A,physician,592 Spadina ave
Dame W H,photographer,330 Yonge
Damele J. second hand goods, 234 Chestnut
Damp John, builder, 512 Church
Danby JG,shoemaker,1294 Queen w
Dancy Bros, builders, 114 Baldwin
Dancy Bros, butchers, 25 Church
Dancy Wm, butcher, 143 Chestnut
Dane George, builder, 225 Franklin
Dane Wm, who tea, 50 Front e
Dane & Halford, who tea, 49 Wellington e
Daniel C D & Co, drugs, 171 King e
Daniel F C & Co, who dry goods, 43 Scott
Danielson Harris, grocer,106 William

Before purchasing a PIANO write for Terms, Prices, &c., to . . . . . . **EVANS BROS. PIANO & MFG. CO.** [LIMITED,] **INGERSOLL, - - ONTARIO.**

North American Life Assurance Company, Company's Building, 112 to 118 King St. West, Toronto, has a larger ratio of assets to liabilities than any other **Canadian Life Insurance Company.**

Dann D D,carpet cleaner, 7 Scollard
Dann George, butcher, 439½ Yonge
Dann Thomas, boots, 352 College
Danson Barnet, clothing,129Queen w
Darch Alfred, grocer, 167 Centre ave
DarchJA,carriage maker,421Queen w
Darcy B Mrs. laundry, 620 King w
Darley Robert, baker, 25 Russell
Darling R & Co, tailors trimmings, 44 Front w
Darling & Pearson, architects, Mail Bldg
Darlington James, confectionery, 338 Parliament
Davenport D,confectionery,66 Arthur
Davenport David, barber, 23 Arthur
Davenport G E, stamp dealer, 70 Melbourne ave
Davey Andrew, grocer,1068Queen w
Davey J Mrs, dressmaker, 70Monroe
Davey R F,jewellery, 1328 Queen w
Davey Victor, bicycles, 994 Queen w
David L Miss, dressmaker, 55Givens
Davidge W J, builder, 692 Bathurst
Davidson Alex, physician,207College
Davidson Cycle Co, bicycle supplies, 95 Richmond w
Davidsor J, carpenter, 202 First ave
Davidson M Miss, dressmaker, 31 Hayden
Davidson S, wood turner,532Dundas
Davidson W, grocer, 1468 Queen w
Davidson Wm, furniture, 10 Elm
Davidson & Co, builders,8Shelbourne
Davidson & Hay, wholesale grocers, 36 Yonge
Davies Brewing & Malting Co TheLimited,WmJ Thomas Pres, John McCurrahMngr, Brewers, Maltsters & Bottlers, Queen e cor River
Davies C & Co, painters, 277 College
DaviesFurnitureCoLimited231Yonge
Davies Jas, coal, 75 Manning ave
Davies J F, butcher, 548 Yonge
Davies Robert, Mngr Dominion Brewing Co, 470-496 Queen e
Davies R, grocer, 54 Honeywood ave
Davies Thomas,billiards, 284 Yonge
Davies Thomas, broker, 36 King w
Davies Wm Co The Limited, provisions, 24 Queen w
Davis A Mrs, confectionery, 145Eastern ave
Davis A & Co, jewellery,178Queen e
Davis B, confectionery, 106 Queen w
Davis Bernard,tailor, 356Spadina ave
DavisBros,mnfg jewelers, 130 Yonge
Davis B N, barrister, 157 Bay
Davis C Miss, dressmaker, 119 University ave
Davis Co The, grocers, 33 Baldwin
Davis E J Hon, Provincial Secretary, Parliament Bldgs
Davis Frank, stoves, 773 Queen w
Davis Frank, wines, 115 Elm
Davis H &Co, fancy goods,230Yonge
Davis Joseph, boots, 618 Queen w
DavisJM,stereoscopic supplies,50Bay
Davis Louis, laundry, 182 York
Davis L AMiss,physician, 183 College
Davis L Miss,dressmaker, 148Northcote ave
Davis M Mrs, baker, 376 Yonge
Davis M Miss, grocery, 801 King w
Davis Mnfg Co, fringe mnfrs, 99 Adelaide w
Davis R Mrs, grocery, 120 York
Davis RR,commission,3 Wellington e
Davis R W, tailor, 73 Anne
DavisS&Son, cigar mnfrs, 48 Front e
Davis Thomas, ice, 25 Elliott
Davis Thomas, cigars, 284 Yonge
Davis V Miss, grocery, 197 Teraulay
Davis Wm, grocer, 801 King w
Davis W H, shoemaker, 125 Dundas
Davis & Henderson, book binders,84 Bay
Davison A E, bicycles, 780 Bathurst
Davison E Miss,dressmaker, 42 Scollard
Davison James, restaurant, 110 York
Davison J,grocer, 150 Brunswick ave
Davison J B, butcher, 451 Yonge
Davison J L, physician, 20 Charles
Davison JM,mnfrs agent, 38 Front e
Davison J M, brewers supplies, 47 Scott
DavisonMMrs,dressmaker,156 Lisgar
Davy George, flour, 100 Sherbourne
Daw L Miss, dressmaker, 290Borden

The QUEEN CITY OIL CO., LIMITED,
SAMUEL ROGERS, - PRESIDENT,
Corner King and Yonge Sts.,
'Phone 302, - - - - TORONTO.
High-Class Engine, Dynamo and Cylinder Oils. Agents for the sale of all the Oils, Greases, and Specialty Goods made by the Standard Oil Co.

The Norton Mfg. Co., HAMILTON, ONT.

We invite the attention of Lard Packers and Butchers to our new PRINTED LARD PAILS. Equal to Lithographing. TWENTY FIVE PER CENT. less in price . . . . . .

Dawson Commission Co Limited, 32 West Market
Dawson F J, physician, 255 College
Dawson G D&Co, wines, 16 King w
Dawson G W, carpenter, 178 Clinton
Dawson James,grocer,167 Bolton ave
Dawson M Mrs, grocery, 178 Clinton
Dawson Robert, butcher, 137 Esther
Day A E, painter, 730 King w
Day Edward, grocer, 407 Spadina A
Day J H, painter, 407 Spadina ave
Day J T, plasterer, 18 Shuter
Day & Co, brokers, 79 King e
Dayton Bicycle Livery, 374 Queen w
Dayton Computing Scale Co 46 King west
DeBouillon H J, artist, 34 Yonge
DeBrisay Academy, 2 College
DeGruchy Philip,insurance,72 King e
DeLaSalle Institute, 28 Duke
DeLanburgh H,painter,220 Elizabeth
DeLaplante M Mrs,confectionery,158 Sumach
DeLaplante & Bowden, lumber, 139 Front e
DeLaporte A V & Co,commission, 82 Front e
DeLisle C A, mnfrs agent,125Front e
DeMara A H, grocer, 156 Clinton
DeNiord R SJ, fancy goods, 22 Harbord
DeNure Wm, grocer, 1001 Queen e
DeRocher J, show case mnfr,182Bay
Deacon Alfred, butcher, 292 Spadina ave
Deacon G P, barrister, 59 Yonge
Deacon L& E,dressmakers,81McCaul
Dean Bros, brass founders, 184Richmond w
Dean F H, grocer, 1290 Queen w
Dean G D, hardware, 816 Queen e
Dean Joseph, birds, 263 Yonge
DeanJos jr,livery, 8 West Lodge ave
Dean L&R,dressmakers, 125 McCaul
Dean M Mrs, confectionery, 1751 Queen w
Dean M Mrs,grocery,238 Parliament
Dean R T, florist, 354 Pape ave
Dean W, boat builder, 1751Queen w
Dean W H, live stock, 66 Stafford
Decker G W, hotel, 1680 Queen e
Dee BMrs, grocer,88 Palmerston ave
Dee E Mrs, grocery, 375 Front e
Dee J J, painter, 925 Queen w
Dee T J, painter, 88 Palmerston ave
Deedman C Mrs, dressmaker, 561 Yonge
Deegan M J, carriage maker, 916 Bloor w
Deeks Bros, tailors, 141 Yonge
Deer Park GoldMining Co,30Jordan
Deferari Angelo,fruit, 1018 Queen w
Deferari John, fruit, 713 Queen w
Defoe B M,barrister, 111 Adelaide w
Degen C Mrs, hair goods, 373 Yonge
Deitch F E, grocer, 226½ Markham
Deitch J E, dry goods, 817 Queen w
Delamere, Reesor, English & Ross, barristers, 17 Toronto
Delaney Thomas, teas, 335½ College
Delaney T & Co, coopers,471 King e
Delaney Wm, shoemaker,269 King e
Delaney & Co, upholsterers supplies, 259 King
Delcourt L, shoemaker, 149 Queen e
Delineator, 33 Richmond w
Delineator Publishing Co, 33 Richmond w
Demill F A Miss, college, 106 Yorkville ave
Demmery A Mrs, baker, 153 Lisgar
Dempsey E, baker, 465 Gerrard e
Dempsey Thomas, grocer, 150 Claremont
Dempster Hugh, roofer, 28 Toronto
Dempster J, builder, 41 Grove ave
Dempster J, baker, 183 Dovercourt Road
Dempster Mrs, dry goods, 826 Bathurst
Dempster W J, baker, 343 Dundas
DenisonAR&Co,architects,18 King w
Dennis C H, flour, 1362 Queen w
Dennis Wm,butcher, 17 St Law Mkt
Dennison J H,piano tuner,132 Crawford
Denovan Allen M, Barrister, etc, 35 Adelaide e
Denovan J, barrister, 24 Adelaide e
DenrocheM Miss,college,102 Howard
Densmore D & Co, patent medicines, 263 Queen e

Victoria Fossil Meal Composition The best and cheapest Non-conducting Covering for BOILERS, PIPES, &c.
R. J. HOOPER, GENERAL AGENT, 81 Brock Street, KINGSTON.

Commercial Union Assurance Co., Limited,
FIRE, LIFE, MARINE.
CAPITAL AND ASSETS, $12,000,000.
Head Office, Canadian Branch, Montreal, James McGregor, Manager.

Dent E I Mrs, grocery, 125 Augusta ave
Dent George, dry goods, 838 Yonge
Denton, Dods & Ford, barristers, Bay
Department Agricultural Ontario Bureau of Industries, Hon John Dryden, Minister, C C James, Deputy, Parliament Bldg
Department Asylums, Prisons & Public Charities, R Christie, Dr T F Chamberlain & James Noxon, Inspectors, Parliament Bldgs
Department Attorney General for Ontario, Hon A S Hardy, Attorney General, J R Cartwright, Deputy, Parliament Bldgs
Department Crown Lands, Hon J M Gibson, Commissioner, Aubrey White, Assistant, Parliament Bldgs
Department of Division Courts, Joseph Dickey, Inspector, Parliament Bldgs
Department of Education, Hon G W Ross, Minister, John Millar, Deputy Minister, St James Square
Department of Insurance, J Howard Hunter, Inspector of Insurance & Registrar of Friendly Societies & Loan Corporations, Parliament Bldgs
Department of License & Administration of Justice, Henry Totten, Chief Officer, Parliament Bldgs
Department of Neglected & Dependent Children, J J Kelso, Supt, Parliament Bldgs
Department of The Provincial Treasurer, Hon Richard Harcourt, Treas, W N Anderson, Assistant, Parliament Bldgs
Department of Public Works, Hon Wm Harty, Commissioner, Wm Edwards, Secretary, Parliament Bldgs
Department Provincial Secretary, Hon E J Davis, Secretary, G E Lumsden, Asst Secy, Parliament Bldgs
Department of The Queen's Printer, Lud K Cameron, Queen's Printer, Parliament Bldgs
Depew Jer, vet surgeon, 55 Brant
Derham M, shoemaker, 146 King e
Derosie M, shoemaker, 132 Sherbourne
Derrick M R, blacksmith, 41 Adelaide w
Detch J E, dry goods, 817 Queen w
Detchon S G, patent medicines, 44 Church
Detlor J W, painter, 258 King e
Devaney J A, hotel, 558 Bloor w
Dever J J, butcher, 697 Yonge
Dever Wm, butcher, 5 St Patrick Market
Deverell A D, drugs, 1298 Queen w
Devilbiss E Mrs, dressmaker, 87 Augusta ave
Devine & Co, butchers, 396 Queen w
Devins I N, confectionery, 1753 Queen w
Devlin J W, accountant, 262 Major
Dewar I D & Sons, (I D, R & T R) Chemists, Metallurgists & Mining Engineers, 148 York
Dewart Herbert H, crown attorney County of York, 24½ King e
Dewart, Raney & Maw, barristers, 26 King e
Dewdney A H & Bros, mnfg jewelers, 44 Colborne
Dewdrops, 29 Richmond w
Dewey L Mrs, grocery, 200 Carlton
Deye George, carriage maker, 12 Northumberland
Diamond DM & Co, flour, 160 Front e
Diamond Glass Co, 59 Colborne
Diamond Jubilee Mineral Developing Co The, E Strachan Cox, Secy, 9 Toronto
Diamond Machine & Tool Co, 78 Wellington w
Dick D B, architect, 17 Toronto
Dick, Ridout & Co, twine mnfrs, 14 Bay

Use Richards' Pure Soap

The Sutherland Innes Co., LIMITED, CHATHAM, ONT. Tight and Slack Barrel Stock of all descriptions. Lumber and Box Shooks

Dick & Carey Misses,dressmakers, 97 Gould
Dickenson & Co,wall paper, 39 Sherbourne
Dickeson F, jewellery, 162 Dundas
Dickey Joseph, Inspector Divisions Court, Parliament Bldgs
Dickins T,builder, 215 Gladstone ave
Dickson C R, physician, 343 Sherbourne
Dickson R A, painter, 222 Parliament
Dickson Wm Co,real estate,73King e
Dickson W H, marriage licenses, 12 Adelaide e
Dickson W J, printer, 2Yorkville ave
Dickson & Eddy, coal, Esplanade e
Dickson & Johnston, barristers, 12 Adelaide e
Dignum E J & Co, who woolens, 27 Melinda
Drill R A, painter, 270 Adelaide e
Dillion E Mrs, fancy goods, 300 Queen e
Dillon John, grocer, 108 Sherbourne
Dillon Peter, grocer, 881 King w
Dillon P J, rope, Paton
Dillworth Joseph, drugs, 63 Jarvis
Dilworth C Mrs, coal, 723 Queen w
Dilworth Joseph, coal, 141 Queen w
Dimbleby Joseph,tailor, 257 Queen w
Dineen W & D, hats, 140 Yonge
Dinelli G, music teacher, 135 College
Dingwall AMrs,grocery, 487Queen w
Dinnis R & Son, builders,267 Simcoe
Dinsmore R S &Co,show case mnfrs, 163 Bay
Diocese of Toronto, RightRev-Arthur Sweatman, D D Bishop,15 Wellington e
Diprose R &Co,grocers,1406Queen w
Dissette R, hotel, 339 Yonge
Dixon Alex,insurance,8 Leader Lane
Dixon Henry, patent solicitor, 124 Victoria
Dixon J, photographer, 301 Yonge
Dixon J, carriage maker, 145 Bay
Dixon J G,patent medicines,81Wellcock
Dixon Robt,painter, 51 Salisbury ave
Dixon W H, butcher, 1172 Bloor w
Dixon W J, harness, 1386 Queen w
Doan J J & Son, artificial limbs, 506 Dufferin
Doanes Livery, 621 Yonge
Dobney J, machinist, 1132 Queen w
Dobson Bros. grocers, 223Parliament
Dobson James, books, 856 Yonge
Dobson W E, cigar mnfr, 21 Jarvis
Dobson W J, cabinet maker, 779 Queen w
Docket, 59 Victoria
Dodds Medicine Co, Bay
Dodds & Locke, coal,328 Parliament
DodgeWood Split Pulley Co,74 York
Dodington E, cabinet maker,20 Ellis
Dods P D & Co, glass, 100 Bay
Doherty M Miss, dressmaker, 89 Wilton ave
Doherty R, blacksmith, 325 Queen e
Doherty S Mrs, dressmaker,520Dundas
Doherty Wm & Son, painters, 540 Yonge
Doig A E & Co, machinery,61Nelson
Dolan P J, butcher, 298 Dundas
Domestic Specialty Co, patent medicines, 336 Queen w
Dominion Bank, King e cor Jarvis
Dominion Bank, King cor Yonge
Dominion Bank, 1004 Queen w
Dominion Bank, 235 Queen e
Dominion Bank, 144 Niagara
Dominion Bank, 453 Spadina ave
Dominion Bank, 535 Queen w
Dominion Blank Form Pub Co, J M Brown, mngr, 79 Victoria
Dominion Brewery Co The Limited, Robert Davies Mngr Wm Ross, Cashier,480-496Queen e
Dominion Bridge Co Limited, contractors, 46 King w
Dominion Carriage & WagonWorks, 74 Farley ave
Dominion Coal Co, 281 Queen w
Dominion Corset Mnfg Co, 50 Bay
Dominion Dental Journal, 8 Richmond e
Dominion Dental Mnfg Co, V Pennington mngr, 17 Queen e

When ordering your **OFFICE STATIONERY,** if you want a superior bond paper at the price of an ordinary sheet, specify **BURMESE BOND.**
Any Printer can supply it. Wholesale. CANADA PAPER CO. (Limited)

London Guarantee & Accident Co., Limited,
Accident Policies. Claims Promptly Adjusted.
Agencies in Towns where Company's name appears.
A. I. HUBBARD, Manager. : : : N. E. cor. King & Yonge Sts., TORONTO.

Dominion Distributing Co Limited, 34 Adelaide w
Dominion Dyewood&Chemical Co, John Taylor&Co,Proprs 77 Front e
Dominion Engraving Co, F Watts Mngr, 112 Yonge (see adv)
Dominion Gold Dredging & Mining Co Limited, 26 King e
Dominion Gold & Silver Mines Co, 23 Tor arc
Dominion Hat Co, 66 Esplanade w
Dominion Legal Chart, 24Adelaide e
Dominion LifeAssuranceCo, C W Chadwick District Mngr 36 Victoria
Dominion Medical Monthly & Ontario MedicalJournal,8 Richmond e
Dominion Millers Association, Board of Trade Bldg
Dominion MiningAgency Co,brokers, 60 Yonge
DominionOddfellow,5 Jordan
Dominion Oil Cloth Co, 1 Front e
Dominion PaperBoxCo,38Adelaide w
Dominion Permanent Loan Co The, J R Stratton M P P Pres, T P Coffee Vice Pres, F M Holland Mngr, 12 King w
Dominion Portrait Co, L S Gurley mngr, 397½ Yonge
Dominion Regalia Co, 76 York
Dominion Review, 67 Adelaide w
Dominion SecretService & Detective Agency, 157 Bay
Dominion Show Case Co, R S Dinsmore mngr, 183 Bay
DominionSpecialtyCo,agent supplies, 29 Melinda
Dominion Stationery Co, 43 Tor arc
Dominion Transport Co, cartage agents, 26 Front e
Dominion Watch Case Co, 29 Adelaide w
Dominion Wire Mnfg Co, 27 Front e
Dominion Wool PullersCo, 2 Matilda
Donahoe M, builder, 48 Melbourne avenue
Donald Duncan, barrister, 18 Wellington e
Donald Richard, grocer, 134 King e
Donaldson J S, broker, 50 Front e
Donaldson J & A, dressmakers, 695 Yonge
Donaldson M Miss, dressmaker, 739 Gerrard e
Donaven J W, grocer, 144 Clinton
Doney John, dry goods, 1164 Yonge
Donley W J, livery, 71 Richmond w
Donnelly M Miss, dressmaker, 358 Queen e
Donnelly & McDougall, cider mnfrs, 781 Queen w
Donohue A Miss, shirt mnfr, 33 Queen e
Donovan H B, publisher, 124 Victaria
Donovan J, builder. 81 Foxley
Donovan J, butcher, 1334 Queen w
Donovan J A,barrister, 32 Adelaide e
Doole Andrew, baker, 369 Huron
Doole E C T, builder, 408 Delaware
Dooley T, cigars, 504 King e
Doolittle I P, hose couplers,87 Richmond w
Doolittle P L, physician, 188 Sherbourne
Doonan J, tobacconist, 960 Queen w
Doran Dan, cigars, 303 Adelaide w
DorenwendCo of Toronto,hair goods, 105 Yonge
Dorenwend Electric Belt & TrussCo, 275 Queen w
DorlandBenj,grocer,195Sorauren ave
Dorrien Plating & Mnfg Co Limited, H J Dorrien, Mngr, Mnfrs of Canoe, Boat & Piano Hardware, Hotel Baggage & Dog Checks, 99 Adelaide w
Dorrington J, shoemaker,119 Carlton
Dorsey A C, music teacher, 375 Wellesley
Dorsey C Miss,dressmaker,459 Queen west
Dorsey & Sons,painters,459 Queen w
Dougan David, florist, 518 Yonge
Douglas Bros, roofers, 124 Adelaide west
Douglas David, harness, 165 Dundas
Douglas W A, accountant, 75 Yonge
Douglas &Chambers,saloon,85 Yonge

ARTIFICIAL STONE PAVEMENTS. Sidewalks, Cheese Factories and Cellar Floors Specialties. Corporations will do well to consider our work and prices before letting contract.
THE SILICA BARYTIC STONE COMPANY, of Ontario, Limited,
WALTER MILLS, President and General Manager. Head Office, INGERSOLL, ONTARIO.

LIVERPOOL & LONDON & GLOBE INSURANCE COMPANY. G. F. C. Smith, Chief Agent for Canada. Joseph B. Reed, Agent, Toronto. Edward Towe, Agent, London.

Douglas & Murray, barristers, 61 Victoria
Doust Jos, lithographer, 58 Adelaide e
Dovercourt Land Building & Savings Co, 57 Victoria
Dovercourt Twine Mills Co, 1078 Bloor w
Dow A M, drugs, 1 Augusta ave
Doward E R, music teacher, 45 Cecil
Dowdell J O, general agent, 9 Adelaide e
Dowden J J, blacksmith, 835 Yonge
Dowell Jas, laundry, 177 Jarvis
Down C W, grocer, 668 Queen e
Down T & Co, machinists, 28 Dalhousie
Downer J M, prop Downer Pattern Works, 33 Lombard
Downer Pattern Works, J M Downer, prop, 33 Lombard
Downey Alex, typewriting, 79 Adelaide e
Downing Fred, birds, 8 Follis ave
Dowson Charles, tailor, 1176 Yonge
Dowson J W, fancy goods, 1176 Yonge
Dowson Wm, tailor, 329 Lippincott
Dowswell Thos, grocer, 239 Wellesley
Dowswell & Clark, plumbers, 360 College
Doyle A Miss, dressmaker, 10 Walton
Doyle E Mrs, confectionery, 87 Queen east
Doyle Fish Co Limited, who fish, West Market
Doyle H Miss, dressmaker, 1234 College
Doyle John jr, grocer, 504 Queen w
Doyle J J, hotel, 817 King w
Doyle M Miss, dressmaker, 34 Wilton avenue
Doyle M Mrs, dressmaker, 231 Queen w
Draimin Jacob, second hand goods, 125 Queen w
Drake F A, barrister, 9 Toronto
Draper Alex, grocer, 295 Wilton ave
Draper C H, mnfrs agent, 39 Toronto Arcade
Drayson A W, cigars, 626 Queen w
Drayton P H, barrister, 9 Toronto
Driscoll Daniel, butcher, 862 Dundas
Drinkwater & Co, tailors, 106 Union Station
Drohan Edward, grocer, 120 Tecumseth
Drover J E, butcher, 694 Bloor w
Druggist, 20 Bay
Drummond H Miss, artist, 104 Clinton
Drummond & Ashworth, brokers, 10 Victoria
Dryden John Hon, Minister of Agriculture, Parliament Bldg
Dryden T H & A H, machinists, 78 Esplanade w
Dry Goods Review, 26 Front w
Du Vernet, Jones & Woods, barristers, 15 Toronto
Dubois L E, mnfrs agent, 97 King w
Duckworth David, hats, 168 Queen w
Duckworth Jas, cigars, 1502 Queen w
Duckworth Laur, hats, 342 Queen w
Duckworth Wm, plasterer, 39 Phoebe
Dudgeon E Mrs, dressmaker, 164 Ontario
Dudgeon M Miss, dressmaker, 30 Cameron
Dudgeon Thomas, fruit, 406 Queen w
Dudgeon & Thornton, printers, 10 Adelaide e
Dudley T J, builder, 6 Spruce
Dudley & Burns, printers, 11 Colborne
Duff Andrew, plasterer, 32 Columbus
Duff James, grocer, 21 Howard
Duffett & Co, furniture, 241 Yonge
Duffin Hugh, florist, 34 St Law Mkt
Duffy E Miss, dressmaker, 249 Brock ave
Duffy F C, butcher, 4 St Law Mkt
Duffy George, tailor, 350 Queen e
Dugal F, shoemaker, 803 Queen e
Duggan Ann Miss, confectionery, 72 Queen w
Duggan Bros, carriage makers, 10 Duchess
Duggan E H, clerk, 10 Division Court 157 Bay
Duggan E W, books, 362 King e
Duguid W S, grocer, 226 Major
Duke Henry, blacksmith, 14 Wilton ave
Duke Wm, shoemaker, 958 Queen w
Dumble W C, physician, 1004 Bloor w

The Oakville Basket Co., Oakville,
Manufacturers of all kinds of **Splint Baskets, Fruit Packages** A SPECIALTY

The Acetylene Lighting Co., Limited
Manufacturers of ACETYLENE GAS APPARATUS. London, Ont.
See opp. page 200.

Dun R G & Co, Wilbur C Matthews Mngr, Mercantile Agency, 413-418 Board of Trade Bldg
Dunbar S A, billiards, 146 King w
Dunbar W Miss, dressmaker, 122 Borden
Dunbar & Dunbar, barristers, 9 Toronto
Duncan-Clark S C, estate agent, 52 Adelaide e
Duncan-Clark & Cooper Co, agril implts, 52 Adelaide e
Duncan, Flockhart & Co,mnfg chemists, 88 Wellington w
Duncan, Grant & Skeans, barristers, 25 King w
Duncan Joseph, tailor, 164 Queen e
Duncan Lytle,dry goods,550Queen w
Duncan &Co,provisions,678 Queen w
Duncan & McIntosh, grocers, 108 John
Dundas Jas, real estate, 33 Tor arc
Dunfield & Co,gents furnishings,165 Yonge
Dunham J E, feed mills, 66 Esplanade w
Dunham J Mrs, dressmaker, 115 Westmoreland ave
Dunham N A, painter, 317 Preston avenue
Dunkley Hobson, builder, 99 Marion
Dunkley Wm, builder, 191 Close ave
Dunkley Wm jr, builder, 104 Marion
Dunlop E A, cigars, 634 Yonge
Dunlop E Miss, dressmaker, 305 Manning ave
Dunlop Jos,shoemaker,233Farley ave
Dunlop J H, florist, 5 King w
Dunlop Thomas, grocer, 1132 Yonge
Dunn E W, live stock, 110 Givens
Dunn J & J, live stock 2 Western Cattle Mkt
Dunn & Boltbee, Barristers, etc, 18 Manning Arcade
Dunn W H,bicycle mnfr,1658Queen w
Dunnell W P, grocer, 514 Front w
Dunnet Crean & Co, hat mnfrs, 12 Balmuto
Dunnigan M Mrs, grocer, 207 George
Dunning C A, butcher, 431 Yonge
Dunstan E Miss, grocery,976 Yonge
Duperow N, mnfrs agent, 29 Melinda
Dupont F Miss, college, 196 John
Durand C A, barrister, 12 King e
Durham J D,dentist,55Gladstone ave
Durham J H C, insurance,82Victoria
Durham M Miss, dressmaker, 46 Bellevue
Durham W H, butcher,342 Bathurst
Durie David, butcher, 206 Argyle
Duke Frederick, grocer, 234 Sumach
Durnan M Miss, dressmaker, 129 Berkeley
Dussette Jos, restaurant,37 Queen w
Duthie G & Sons, roofers, Widmer
Dutton J J, bicycle repairer, 443 Queen w
Dutton T W, grocer, 1498 Queen w
DuVernet & Jones, barristers 15 Toronto
Dwan M Mrs, coal, 70 Queen e
Dwight A Mrs, coal, 120 Sackville
Dwight John & Co, Mnfrs Cow Brand Soda, 34 Yonge
Dwyer R J, physician, 18 Bond
Dyas W J Co,publishers,32 Colborne
Dyer-Talton Wm, real estate, 361 Spadina ave
DymondBertha,physician,199College
Dyson M A Mrs, laundry, 131 Lansdowne ave
Dyson W B, grocer, 102 Niagara
Eadie Andrew, physician, 899 Queen west
Eadie Gordon, grocer, 401 St Clarens
Eagle Nest Gold Mining Co Limited 33 Canada Life Building
Eakins James,live stock, 1247 King w
Eakins W George, Librarian, LawSocietyUpperCanada,Osgoode Hall
Earl A A, plumber, 1099 Queen w
Earl Wm, who fruit, 232 Lippincott
Earle John, barber, 508 Queen e
Early G J,photographer,334 Queen e
Earngey W D, Barrister, 36 Toronto
Earsman A & Son, brass founders, 110 Adelaide e
Eason W O,confectionery, 823 Queen west
East End Echo, 306 Queen e

GEORGE STEVENS,
PETERBOROUGH, ONT.
Men wanted to collect Rags, Rubbers, Copper, Wool Picks, Bones, Etc.

Patents THE TORONTO PATENT AGENCY, Limited, Capital $25,000. 79-80-81 Confederation Life Building. Patents Procured, Extended, Negotiated, and all manner of PATENT BUSINESS EXECUTED.

East End Pharmacy, 411 Parliament
East H M, barrister, 11 Richmond w
East & Co, trunks, 300 Yonge
Eastern Investment Co, 26 King e
Eastern Mining Syndicate Co., Ltd, 42 King w
Eastman Cloth Cutting Machine Co, 34 Victoria
Eastmure A L, insurance, 3 Toronto
Eastmure & Lightbourn, Insurance, 3 Toronto
Easton L W & Co, who tea, 67 Yonge
Easton SB, confectionery, 188 Queen w
Eastwood James, jeweler, 60 Yonge
Eastwood J P, solicitor, etc, 1 Bloor e
Eastwood J & Son, dry goods, 122 King e
Eaton Bros Brewing Co, 40 Louisa
Eaton H E, dentist, 30 Bloor w
Eaton H W, grocer, 260 Dundas
Eaton T Co The Limited, dry goods, 190 Yonge
Eaton W H, painter, 16 Adelaide w
Ebbage Horace, grocer, 657 Dundas
Eby Blain Co Limited, who grocers, 21 Front e
Ecclestone A G, real estate, 1438 Queen w
Eckardt Casket Co, 24 Bay
Eckardt E H, barrister, 28 Wellington e
Eckardt H P & Co, who grocers, 19 Front e
Eckley Mrs, millinery, 772 Yonge
Economic The, John H Macdonald, mngr, dry goods, 382 Queen w
Economist, 24 King e
Economist Printing & Publishing Co Limited, 24 King e
Eddis F A, insurance, 9½ Adelaide e
Eddis W C, auditor, 77 Victoria
Eddis & Sherman, auditors, 9 Adelaide e
Eddy E B Co Limited, paper mnfrs, 38 Front w
Eddy Wilbur, grocer, 365 Yonge
Edgar J Mrs, fancy goods, 420 King e
Edgar & Malone, barristers, 59 Yonge
Edge Edward, barber, 140 Niagara
Edge M Miss, dressmaker, 1 Edward
Edinburgh Life Assurance Co, 9 Adelaide e
Edmanson, Bates & Co, patent medicine, 43 Lombard
Educational Book Co, publishers, 54 Front w
Educational Publishing Co, 11 Richmond w
Edwards A N, bicycle repairer, 793 Queen w
Edwards B, butcher, 768 Yonge
Edwards C M & Co, extract mnfrs, 263 Gladstone ave
Edwards D Miss, dressmaker, 58 Bellevue
Edwards H, hat block mnfr, 206 Teraulay
Edwards J, pictures, 226 Wellesley
Edwards J, leather goods, 126 Garden ave
Edwards R J, architect, 18 Toronto
Edwards Wm, Secretary Public Works Department, Parliament Bldgs
Edwards & Co, lumber, 7 Shaftesbury ave
Edwards & Hart-Smith, accountants, 25 King w
Edwards & Walsh, butchers, 418 King east
Edwardsburg Starch Co, 53 Front e
E & D Bicycle Co, 3 Queen e
Egan J Y, truss mnfr, 326 Richmond w
Egan S, produce, 223 Spadina ave
Egelnich E Mrs, second hand goods, 221 Queen w
Egelnich Jacob, tailor, 221 Queen w
Egles & Linington, painters, 666 Queen w
Eichhorn A, cigar mnfr, 46 Colborne
Elder John, builder, 55 McGee
Elder R, carriage maker, 26 Soho
Eldridge A Miss, grocer, 403 King e
Eldridge J, baker, 80 Eastern ave
Eldridge M Mrs, coal, 889 King w
Electric T & H Co, Late Kay Electrical Mnfg Co (H E Job, Robert Lynch) 255-257 James north, Hamilton and 58 Adelaide w (see front cover)
Elite Billiard Halls, 385 Yonge

Best value, latest improvements, finest tone, action and finish in . . { Evans Pianos } EVANS BROS. Piano and Mfg. Co., Ingersoll, Ont.

Write the **North American Life Assurance Company,** Company's Building, 112 to 118 King St. West, Toronto, for a copy of last annual Report, (illustrated,) showing its unexcelled financial position.

Ellacott G, shoemaker, 177 Bay
Ellacott&Wood,plumbers, 810 Yonge
Ellard H E, tailor, 4 Adelaide e
Ellard J H, tailor, 4 Adelaide e
Ellard W J, tailor, 620 Yonge
Ellingsworth C, cigars, 183 Queen w
Elliot J W, dentist, 571 Sherbourne
Elliot & Co, who druggists, 5Front e
Elliott A, mnfg jeweler, 6 Queen e
Elliott G, physician, 129 John
Elliott John, barber, 1374 Queen w
Elliott J E, physician, 496 Church
Elliott J J, physician, 263 Victoria
Elliott J S, hotel,1145 Yonge
Elliott Paper Box Co, 122Adelaide w
Elliott Wm, Gunsmith, Bicycles, Etc 4½ Shuter
Elliott Wm, flour, 371 Parliment
Elliott W H, wall paper, 40 King e
Elliott W J, barrister, 26 Adelaide w
Elliott & Rowland, Barristers, 18 Wellington e

Charles Elliott, B.A.,LLB. Percival T. Rowland

ELLIOTT & ROWLAND,

Barristers, Solicitors, Notaries, &c.

Telephone 1302.

Mercantile Chambers, 18 Wellington St. East,

TORONTO.

Ellis C MMiss,printer, 69 Adelaide w
Ellis D O, grain, 31 Yonge
Ellis H, undertaker, 283 College
Ellis IMiss,dressmaker,150Euclid ave
Ellis J E Co., Limited, Jewelers, 3 King e (see adv)
Ellis M Mrs, fancy goods,180Christie
Ellis P W & Co. jewelers, 31 Wellington e
Ellis W A, drugs, 243 King e
Ellsworth & Munson, bicycles, 211 Yonge
Elrick C G & Co, comb mnfrs, 22 Sheppard
Elsworth A Miss, dressmaker, 563 King e
Elsworth George, fruit, 563 King e
Elward T J, hotel, 12 West Market
Ely Bros, charcoal, 195 King e
EmbreeCW,photographer,147 Yonge
Emerson L Miss, grocery, 80 Fuller
Emerson T W,shoemaker,1058 Queen west
Emery Bicycle Works, 406 Yonge
Emery Joseph, butcher,781 Queen w
Emery Wm, hardware, 956 Bloor w
EmmittMMrs,dressmaker,14 Rebecca
Emory W J H, physician, 14Carlton
Empire Silver Plate Co, 358Queen w
Empire Zither Co,Confederation Life Bldg
Employers' Liability Assurance Corporation, Limited,of London Eng, land,C W I Woodland,ChiefAgent for Ontario, 23 Toronto
Empress Hotel, Richard Dissette propr, 339 Yonge
Endeavor Herald, 35 Richmond w
Endeavor HeraldCo,printers,35 Richmond w
English MMiss,shirt mnfr, 63King w
English Randall, grocer, 490 Yonge
English R Mrs, grocery, 112 Agnes
Eno Steam Generator Co, Limited, 8 Richmond e
Enright C T, butcher, 278 King e
Enright K & M, dressmakers, 8Scollard
Ensminger G W, eggs, 1 Blong ave
Enterprise Printing Co, 147 Yonge
Entrance, 11 Richmond w
Enusevsky Barnett, second hand goods, 296 King e
Ephraim Samuel, tailor, 43 King w
Equi J, wines & liquors, 269 Yonge
Equitable Life Assurance Society, W Harper mngr,n e cor King&Yonge
Equitable Savings Loan & Building Association, 24 Toronto
Erskine A Mrs, carpet weaver, 707 Queen e
Erwood J W, plumber, 157 Queen w
Erz Samuel, tailor, 444 Wilton ave
Esling Zachariah, confectionery, 348 College
Esper Jos, tailor, 153 King w
Essery Coal Co, Limited, 27Queen w
Essery W H, builder, 162 Dunn ave
Essex Alfred, builder,11 Richmond e
Eudo Mineral Water Co, 9 Francis
Eureka Mineral Wool & Asbestos Co, 132 Bay

The QUEEN CITY OIL CO., LIMITED,
SAMUEL ROGERS, - PRESIDENT,
Corner King and Yonge Sts.
Phone 802. TORONTO.

White Paraffine and Electric Light Candles, colored wax and cordova wax—fluted and twisted,and Christmas Candles—Paraffine wax. "Queen City Tablets"—Wax in one pound cakes for Household Use.

The Norton Manufacturing Co. - HAMILTON, ONT. - { Make Fruit and Vegetable Cans by Automatic Machinery. Correspondence Solicited.

Eureka Refrigerator Co, 56 Noble
Evangelical Churchman The, Bryant Press, Pubs, 44-46 Richmond w
Evans E J, hotel, 8 Adelaide e
Evans G W, painter, 11 Czar
Evans John, physician, 14 Sackville
Evans John, contractor, 84 Symington ave
Evans-Lewis Charles, Barrister, Solicitor, etc, 43 Adelaide e
Evans L H, physician, 93 Spadina ave
Evans Samuel, painter, 189 Oak
Evans W H, books, 357 Yonge
Evans & Sons Limited, mnfg chemists, 23 Front w
Evason Joel, painter, 50 Oxford
Evening Star The, 28 Adelaide w
Evening Telegram, 55 King w
Everson Wm, stoves, 333 Queen w
Ewart Carriage Works, 257 Queen e
Ewart J H, insurance, 16 Wellington e
Ewing John, blacksmith, 85 Yonge
Ewing M Mrs, grocer, 77 Wellington
Ewing & Deloge, machinists, 110 Church
Ewing & Murphy, wood turners, 87 Stafford
Ewirskey Selic, junk, 80 Centre ave
Ecelsior Advt Co, advt agents, 12 King e
Excelsior Life Insurance Co The, E F Clarke M P, Pres, Edwin Marshall, Secy, James Craig, Supt Agency, Thomas Faulkner, Supt Monthly Payment Dept, s w cor Adelaide & Toronto
Excelsior Mnfg Co, 7 Union
Excelsior Mnfg Co, coal, 790 Dundas
Excelsior Smelting & Refining Works, I D Dewar & Sons Proprs, 148 York
Eyer John H, wholesale lumber, 23 Adelaide e
Ezard G R, books, 767 Queen e
Fabian I L, gents furnishings, 117 Queen w
Fahey Wm, insurance, 49 King w
Fair Robert, hardware, 290 Queen e
Fairbairn R, real estate, 67 Yonge
Fairbairn T S, dentist, 449 Spadina ave
Fairbank Consolidated Mining Co, 17 Tor arc
Fairburn R & Co, butchers, 358 Spadina ave
Faircloth & Co, painters, 301 Yonge
Fairclough W E, music teacher, 6 Glen Road
Fairgrieve Mnfg Co, stoves, 295 College
Fairweather N Miss, dress, cutting school, 460 Church
Fairweather & Co, hats, 122 Yonge
Faithful Witness, 10 Lombard
Falconer & Ross, tailors, 1140 Queen w
Farewell Lancelot, hats, 330 Yonge
Farhall Mrs, dry goods, 457 Ossington ave
Farley A Miss, dressmaker, 185 Bolton ave
Farley F C, baker, 185 Bolton ave
Farley R J, vet surgeon, 43 Lowther
Farley Wm, shoemaker, 174 Robert
Farley W W & Co, grocers, 996 Queen w
Farm & Fireside, 52 King w
Farmer Bros, photographers, 92 Yonge
Farmers Loan & Savings Co, 17 Toronto
Farming, The Bryant Press, Pubs, 44-46 Richmond w
Farquhar C A J, contractor, 44 Pembroke
Farquhar E, contractor, 9 Wilton
Farquhar G, contractor, 48 Pembroke
Farquhar J D, insurance, 12 King e
Farr Albert, butcher, 5 St Law Mkt
Farr J H & Co, paints, 6 Morse
Farrance & Jenkinson, pawn brokers, 12 Queen e
Farrell M Miss, dressmaker, 330 Ontario
Farrell Wm, butcher, 101 Queen w
Farringer Charles, music teacher, 205 Bloor e
Farringer E E, music teacher, 56 Sussex ave
Faulds John F, barrister, 1 Toronto
Faulkner Geo, real estate, 37 Victoria

Victoria Infusorial Farth Unequalled as a sound deadener for partitions and floors.
R. J. HOOPER, GENERAL AGENT, 81 Brock Street, KINGSTON.

Commercial Union Assurance Co., Limited,
FIRE, LIFE, MARINE.
CAPITAL AND ASSETS, $32,000,000.
Head Office, Canadian Branch, Montreal, James McGregor, Manager.

Faulkner Misses, dressmakers, 120 Bloor w
FawcettG R& Co,tailors,228Queen w
Fawcett James, hotel, 40 Bathurst
Fawcett R R, tailor, 324Spadina ave
Fawkes S, undertaker, 347 Yonge
Fay B Mrs, restaurant, 427 Yonge
Fearon E Mrs, grocer, 434 Sully
Feder Louis, tailor, 545 Queen w
Fee H S, tailor, 157 Church
Fee Lucas, provision, 25 West Mkt
Fee L Mrs, grocery, 539 King e
Fee Robt, vinegar mnfr,643 Queen e
Fegan & McDiarmid, boots, 88 Queen w
Felkin W D, upholsterer,9 Gerrard e
Fell I C & Co, Rubber Stamps etc, 31 Adelaide w (see adv)
Fell W T, hardware, 1067 Bathurst
Fellows C, butcher, 673 Spadina ave
Fellows F L, civil engineer,18King w
Felton Clement, 1 Brunswick ave
Fennell C Miss, dressmaker, 23 Eden
Fennell J N, real estate, 41 Tor Arcade
Fenner & Co, dry goods,380 College
FennyJ W,confectionery, 126Dundas
Fensom Elevator Works, 50 Duke
Fenton Fred, physician, 61 Charles
Fenton W J, real estate, 203 Church
Ferguson D C, drugs, 529 King w
Ferguson F,shoemoker,215 Gerrard e
Ferguson H M, barrister, 46 King w
Ferguson John, physician,264College
Ferguson J, publisher, 67 Adelaide e
Ferguson John, accountant, 62 Wellington w
Ferguson J H, physician, 535King e
Ferguson, McDonald, & Glassford, barristers, 19 Melinda
Ferguson W H, carpenter, 67 Wellington w
Ferguson WH,painter,99Lindsay ave
Fergusson D C L, machinist, 128 Palmerston ave
Fergusson S E G Mrs, dressmaker, 128 Palmerston ave
Fergusson & Blaikie, stock brokers, 23 Toronto
FernandezM,cigar mnfr,16 Elizabeth
Fernley J M, mnfrs agent, 20 Tor Arcade
Ferry W H, plasterer, 224 Brunswick ave
Ferrier D W, physician, 116 Shelbourne
Ferrier & Co, commission, 62 Colborne
Ferris W D, physician, 390 Manning ave
Fetherstonhaugh & Co, barristers, 19 King w
Fewtrell H J, shoemaker, 163 Argyle
Fiddes James, plumber, 173Queen e
Fiddes & Hogarth,plumbers,50Jarvis
Fiegehen Jas, blacksmith, 15 Collier
Field B, physician, 599 Spadina ave
Field Chas, machinist, 124 Queen
Field Edward, wines, 207 Wellesley
Field George, express 51 Claremont
Field W H, drugs, 675 Spadina ave
Fielder R J, hotel, 116 Queen e
Fieldhouse E Miss, dressmaker, 793 Queen e
Fieldhouse John, fruit, 801 Queen e
Fielding E, CommissionMerchant, 34 Yonge
Fielding R, music, 245 Yonge
Fielding W J, mnfg chemist, 117 Simcoe
Finagan Frederick, tailor, 456 Yonge
Finberg Max, jewellery, 388 Yonge
Finch T W, butcher, 23 Howard
Findlay A, shoemaker, 738 Yonge
Findlay J, machinist, 90 Esplanade e
Finkelstein D, butcher, 168 York
Finkelstein J, second hand goods, 137 York
Finkle George, music teacher, 43 Cameron
Finkle Wilmot, storage, 171 Dundas
Finlay J, machinist, 345 Queen e
Finlay S, blacksmith, 422 Queen e
Finlay W H, bicycle livery, 8 Shuter
Finn Edward, wines, 502 Adelaide w
Finn Hugh, wines, 116 Dundas
Finn Joseph, plumber, 606 Queen w
Finnerty E J, grocer, 558 Ossington avenue
Finnigan J P, grocer, 62 Euclid ave
Finnigan M Mrs, tailor, 357 Church

UseRichards' PureSoap

The Sutherland Innes Co., Tight and Slack Barrel Stock of all descriptions.
LIMITED, CHATHAM, ONT. Lumber and Box Shooks

Firman S A Mrs, grocery, 504 Adelaide w
FirstbrookBros,box mnfrs,293King e
Firth Joseph, cutler, 109 Adelaide w
Fisher A D Co, bicycles, 39 Queen e
Fisher E, music teacher, 135 College
Fisher E J T, physician, 121 Spadina ave
Fisher E Mrs, physician, 12 Grosvenor
Fisher Ira, painter, 388 Lippincott
Fisher J, plasterer, 65 St James ave
Fisher J A, barber, 41½ Yonge
Fisher J H, physician, 8 St Patrick
Fisher J S, broker, 28 Front e
Fisher Mark Sons Co, tailors trimmings, 60 Bay
Fisher Michael, produce, 87 Arthur
Fisher R W, sewing machines, 986 Queen
Fisher Thomas, coal, 553 Yonge
Fisher Wm, barber, 57 Queen w
Fisher W D, mnfrs agent,29 Melinda
Fishkin Joel, junk, 181 York
Fisken J & Co, financial agents, 23 Scott
Fitch E H, artist, 39 King w
Fitzgerald C Mrs,hotel, 205 Queen w
Fitzgerald E G, barrister, 46 King w
Fitzgerald E Mrs, hotel, 133 York
Fitzgerald J, provisions,718 Queen w
Fitzgerald T, plasterer, 41 Sorauren avenue
Fitzpatrick J,furniture, 757 Queen w
Flack E Miss, dressmaker,154 Spadina ave
Flanagan D J, second hand goods, 214 Manning ave
Flanagan J J, express, 214 Manning avenue
Flanagan Peter, builder, 48 Bloor e
Flanagan P J, butcher, 751 King w
Flannery C, grocer, 271 King e
Flaws R & Son, mnfrs agents, 29 Melinda
Fleet Frederick, express, 121 Grange avenue
Fleischmann & Co, yeast mnfrs, 186 Adelaide w
Fleishman L, butcher, 89 Queen w
Fleming F A, plumbago, 24 Front e
Fleming James, inspector of legal offices, Osgoode Hall
Fleming Jas, shoemaker, 247 Church
Fleming Jas, wood, 160 Bleecker
Fleming Jos, builder, 162 Amelia
Fleming Mrs, dyer, 332 Sumach
Fleming Robert J, Assessment Commissioner, City Hall
Fleming T F, mnfrs agent, 8 Richmond e
Fleming & McTanney, pawn brokers, 100 Adelaide e
FletcherAGA,physician,171 Sorauren ave
Fletcher Geo, grocer, 74 Bathurst
Fletcher Geo, butcher, 76 Bathurst
Fletcher Henry, dairy, 132 Esther
Fletcher J, builder, 18 Sheppard
Fletcher Mnfg Co, bakers' & confectioners' tools, etc, 440 Yonge
Fletcher N Mrs, confectionery, 119 Bellwood ave
Fletcher Robt, stoves, 142 Dundas
Fletcher R A, cigars, 4 King e
Fletcher R Mrs, butcher, 64 Barton ave
FletcherWJ,physician,203 Euclid ave
Flett F W & Co,drugs, 502 Queen w
Flett Lowndes & Co,whó dry goods, 27 Front w
Fleury F A, tailor, 795 Queen e
Fleury W J, barrister, 46 King w
Flick M S, hotel, 109 Bay
Flint Frank, carpenter, 90 Rose ave
Flock I Mrs, dressmaker, 43 Edward
Florence S Mrs, grocery,53 Teraulay
Flynn H T, broker, 51 King e
Flynn J D, boots, 177 King e
Foam Yeast Co Limited,yeast mnfrs, 79 Esplanade e
Fogarty A Mrs, fish, St Law Market
Fogarty P, florist, 368 Pape ave
FoggG,sheet iron worker,195 King e
Fogler H, jewellery, 143 King e
Fogler S, jewellery, 98 Queen w
Foley Dan, shoemaker, 19 Power
Foley J J, painter, 247 Sackville
Foley Mines Co of Ont, 103 Bay
Follett J J; tailor, 181 Yonge
Fontaine Geo, shoemaker, 95 Davenport Rd

When ordering your **OFFICE STATIONERY,** if you want a superior bond paper at the price of an ordinary sheet, specify **BURMESE BOND.**
Any Printer can supply it. Wholesale. CANADA PAPER CO. (Limited)

London Guarantee & Accident Co., Limited,
Accident Policies. Claims Promptly Adjusted.
Agencies in Towns where Company's name appears.
A. I. HUBBARD, Manager. N. E. cor. King & Yonge Sts., TORONTO.

Fontaine L C Miss, dressmaker, 95 Davenport Rd
Fontaine L Mrs, fancy goods, 95 Davenport Rd
Foord R J, painter, 321 Euclid ave
Forber Robt, mnfrs agent, 1 Tor arc
Forbes A Miss, music teacher, 53 McMillan
Forbes G H, wines, 1412 Queen w
Forbes M Miss, dressmaker, 110 Sumach
Forbes Wm, roofer, 153 Bay
Ford Douglas, printer, 14 Lombard
Ford Jas, machinist, 115 Dundas
Ford J A, butcher, 848 Yonge
Ford J H, artist, 290 Queen w
Ford J J, confectionery, 29 King e
Ford M Mrs, restaurant, 151 King w
Ford M Mrs grocery, 11 Clinton
Ford Walter, upholsterer, 419 Spadina ave
Ford & Son, upholsterers, 186 Queen e
Foreman A O, grocer, 1092 Queen w
Foreman M Mrs, grocery, 69 Munro
Forfar J E, physician, 212 Carlton
Forrest John, real estate, 18 Toronto
Forrest Wm, physician, 506 Parliament
Forster Edwin, dentist, 2 Carlton
Forster J W L, artist, 24 King w
Forster Thomas, vet surgeon, 107 Lindsay ave
Forster Wm, grocer, 114 Queen e
Forsyth G, valuator, 141 Adelaide e
Forsyth W O, music teacher, 15 King e
Fortier J M, cigar manfr, rm 15, 75 Yonge
Fortune R, builder, 6 O'Hara ave
Fort William Land Investment Co, Temple Bldg
Foster C M, physician, 1101 Yonge
Foster E Miss, artist, 28 Empress Cres
Foster E Mrs, grocery, 129 George
Foster G B, physician, 2 College
Foster G V & Co, clothing, 32 Temperance
Foster James, optician, 13 King w
Foster J C, architect, 17 Adelaide e
Foster J G & Co, Directory Publishers, 12 Lombard
Foster J J, advt agent, 71 Victoria
Foster Mnfg Co, patent medicines, 10 King w
Foster M Mrs, cigars, 94 Albert
Foster M Mrs, grocery, 109 D'Arcy
Foster Richard, shoemaker, 1173 Dufferin
Foster & Taylor, basket mnfrs, 162 River
Fotheringham J T, physician, 39 Carleton
Fould H B, patent medicines, 144 Yonge
Foulds & Shaw, grain, Board of Trade Bldg
Foulkes T J, hair dresser, 349 Yonge
Found W H, shoemaker, 93 Victoria
Fountain Wm, tailor, 30 Adelaide w
Fowke E W, clothing, 708 Queen e
Fowler Henry E, Barrister, 47 Canada Life Bldg
Fowler J A, hat repairer, 106 Denison ave
Fowler W, restaurant, 396 Yonge
Fowles, Nathaniel, boots, 354 Queen e
Fox E J, auctioneer, 516 Queen w
Fox G A, laundry, 511 Queen e
Fox H E, artist, 96 Mill
Fox James, grocer, 155 William
Fox R, plasterer, 575 Greenwood ave
Fox Wm, shoemaker, 597 King w
Fox W C, broker, 21 Adelaide e
Fox W H, physician, 56 Carlton
Fox & Co, lumber, 426 King w
Foy G J, who liquors, 47 Front e
Foy W J, jeweler, 25 Leader Lane
Foy & Kelly, barristers, 80 Church
Fraleigh W S, physician, 182 Claremont
Frame Andrew, broker, 72 Bay
Frame Geo, electrician, 29 Colborne
France W J, Bookkeeper, Virtue & Co, 10½ Adelaide e
Francis Frost Co Limited, The, Paint Mnfrs, 92 Canada Life Bldg
Francis Sam, confectionery, 119 Victor ave
Francis Thomas, books, 365 Yonge

ARTIFICIAL STONE PAVEMENTS. Sidewalks, Cheese Factories and Cellar Floors Specialties. Corporations will do well to consider our work and prices before letting contract.
THE SILICA BARYTIC STONE COMPANY, of Ontario, Limited,
WALTER MILLS, President and General Manager. Head Office, INGERSOLL, ONTARIO.

The Best The Cheapest } LIVERPOOL & LONDON & GLOBE INSURANCE CO. FIRE INSURANCE AT LOWEST RATES. { Claims Paid Promptly

Francis & Wardrop, barristers, 30 Toronto
Francisco A Mrs, dressmaker, 465 King e
Frank M Mrs, books, 291 King w
Frankel Bros, scrap iron, 116 George
Frankland G F, butcher, 9 St Law Market
Frankland H R, butcher, 22 St Law Mkt
Franklin A, pawn broker, 29Queen w
FranklinA& Sons bicycles,25Queen w
Franklin Bros, jewelery, 29 Queen w
Franklin M Miss,shirt mnfr, 11Richmond w
Franks H, builder, 231 Euclid ave
Fraser A,railway supplies,174 King e
Fraser A R, drugs, 444 Spadina ave
Fraser CMrs,dressmaker,952Queen w
Fraser Geo, builder, 301Spadina ave
Fraser G B, mnfrs agent, 3 Wellington e
Fraser Jas, photographer, 254Yonge
Fraser J B, physician, 655 Queen e
Fraser Philip, boots, 273 Clinton
Fraser Simon,baker, 90Davenport rd
Fraser Wm, builder, 21 Clinton
Fraser &Jamieson,boots,588Queen w
Fraser & McKeown, barristers, 15 Toronto
Frauce John,hardware, 652 Queen w
Frazee Cartage & Storage Co, L D Frazee, mngr, 439 Spadina ave
Freehold Loan & Savings Co, G H Gooderham, President, T Sutherland Stayner, Vice Pres, Hon S C Wood, Mng Dir, cor Adelaide & Victoria
Freeland J, plasterer, 2 13 Pape ave
Freeman F G,butcher,393Lippincott
Freeman Walter, broker, 36 Toronto
Freeman W H,piano tuner, 195Sully
Freer Jas, contractor, 32Cumberland
Freer John, billiards, 641 Yonge
Freer W C, boots, 361 Church
French DE,builder, 17 Churchill ave
French Edwin, baker, 430 College
French Fred, cigars, 1466 Queen w
French F J,builder, 17 Churchill ave
French Isaac, flour, 440 College
Frenkel Sam, who jeweler, 55 Yonge
Freysing P & Co, (Peter Freysing) Cork Mnfrs, s e cor Queen & Sumach (see adv)
Friendly H, second hand goods, 206 Manning ave
Frind Paul Woolen Machinery Co, 118 York
Frogley C J,confectionery,848Yonge
Frogley Thomas, baker, 1152 Yonge
Frost A J florist, 543 Preston ave
Frost J A, boots, 354 King e
Frost Wm, restaurant, 123 Yonge
Frost & Wood, agril implts, 77Jarvis
Fry R & Son,blacksmith,22 Euclid A
Fry W S & Co,grocers, 634 Queen w
Fryer G, mnfrs agent,3 Wellington e
Fryers A E, builder, 38 Melinda
Fuel & Lumber Co, coal, 821 Yonge
Fulger H, who fancy goods,50Yonge
Fuller Alex, mnfrs agent, 48 Front e
Fullerton & McMullen, plumbers,228 Wellesley
Fulton Jewel Mnfg Co, who jewlery, 15 Wellington e
Fulton R, carriage works,788King w
Furessedonn G,butcher,1286Queen w
Gaby Cornl, blacksmith, 747 Yonge
GabyEMrs,confectionery, 743 Yonge
Gaby J, builder, 37 Yorkville ave
Gaby J, blacksmith,11 Gladstone ave
Gadsby F W, shoemaker, 191½ Spadina ave
Gadsby W B, shoemaker, 11 Jordan
Gadsby Zimran, carpet cleaner, 17 St Nicholas
Gadsby & McCann, grain,25 George
Gadson M Mrs, dressmaker, 77 Centre ave
GageCompany, The Limited Who Book-sellers and Mnfg Stationers, 52-54 Front w
Gagen R F, artist, 90 Yonge
Gailer Charles, butcher,1464Queen w
GainThomas, mnfrs agent 29Melinda
Galbraith F E, barrister, 523 Danforth ave
Galbraith G H, barrister, 63 Yonge
Galbraith W, commission, 20 Church
Gale Geo, hardware, 699 Bathurst
Gale Mnfg Co, shirt mnfrs, 18 Mincing Lane

The Oakville Basket Co., Oakville,
Manufacturers of all kinds of . . **Splint Baskets, Fruit Packages** A SPECIALTY

The Acetylene Lighting Co., Limited
Manufacturers of ACETYLENE GAS APPARATUS. London, Ont.
See opp. page 200. . . .

Galena Oil Co, Limited, Royce ave
Gall Lumber Co The, Geo Gall Mngr, 66 Confederation Life Bldg
Gall Thomas, coal, 62 Wright ave
Gallagher R S, fruit, 107 King e
Gallagher & Bull, barristers, 91 Canada Life Building
Gallaher R C, general agent, 111 Adelaide w
Galley Edward, valuator, 44 Victoria
Galley W E, drugs, 244 College
Gallow Edward, broker, 70 Victoria
Gallow M Miss, dressmaker, 261 College
Gallow W F, physician, 261 College
Galloway David, baker, 101 Church
Galloway H A, Dentist, 2½ Queen east
Galloway H P H, physician, 12 Bloor e
Galloway, Taylor & Co, iron founders 34 Pearl
Galloway Wm, patent medicine, 206 Bellwoods ave
Galster J F, music, 247 King e
Galt G F & J, who tea, 42 Scott
Galt J, civil engineer, 46 King w
Galvanic Battery Works, electric supplies, 145 Wellington w
Galvin M Miss, dressmaker, 559½ Queen w
Gamble C & H D, Barristers, 28 Scott

GAMBLE, C. & H. D.,
BARRISTERS, ETC.
British America Assurance Building,
Cor. Front and Scott Streets, TORONTO.
Telephone No. 413
Clarke Gamble, Q.C. H. D. Gamble.

Gamble George, tailor, 172 Queen e
Gamble K, surveyor, Toronto arc
Gamble M Miss, dressmaker, 365 Yonge
Gamble Robt, tobacconist, 494 Queen west
Gander J M, builder, 125 Bay
Gander & Son, plasterers, 38 Marion
Gard John, florist, 39 Pape ave
Garden A Miss, dressmaker, 147 Dovercourt road
Gardiner D jr, restaurant, 191 King e
Gardiner Fred, baker, 768 Queen e
Gardiner H, barber, 386 Yonge
Gardiner M Mrs, dry goods, 469 College
Gardiner Thos, seeds, 183 Avenue rd
Gardiner Neil, broker, 298 Queen e
Gardiner W A, grocer, 1099 Yonge
Gardiner W H, dry goods, 5 Brunswick ave
Gardiner & Oakley, wagon makers, 683 Queen w
Gardiner L Mrs, grocery, 73 Oak
Gardner A & Co, contractors, 17 Tor arcade
Gardner G M, solicitor, 2 Toronto
Gardner H T, tailor, 65 King w
Gardner John, laundry, 78 Queen w
Gardner L Miss, clothing, 99 King e
Garland Mnfg Co, mnfg clothiers, 76 Bay
Garner G, provision, 426 Queen w
Garratt A H, physician, 160 Bay
Garrett J W, Travelling Agent North American Life Assurance Co, 44 Spencer ave
Garrett W Capt, Inspector North American Life Assurance Co, 20 Howland ave
Garrison A R, barber, 449 Queen w
Garside & White, who boots, 33 Front w
Gartshore J J, railway supplies, 49 Front w
Garvin & Garvin, barristers, 9 Toronto
Gash & Shore, barristers, 8 King e
Gaskell M Miss, dressmaker, 262 Yonge
Gaskin Edward, stoves, 799 Queen e
Gastmeier M Mrs, grocery, 936 Queen east
Gaston E Mrs, laundry, 72 Davenport road
Gates Frederick, plumber, 807 Queen e
Gates Henry, fruit, 226 Queen w
Gaudry A C, college, 256 McCaul
Gault H F, barrister, 60 Victoria
Gausby Robert, accountant, 57 Toronto arc
Gautrey W H, provisions, 137 Church
Gavin Wm, provisions, 165 Royce A
Gay J R, grocer, 1414 Queen w

GEORGE STEVENS,
PETERBOROUGH, ONT.
I will Tender for MILL and FACTORY MACHINERY Damaged by Fire. - - -

The Toronto Patent Agency, Limited. 79-10-21 Confederation Life Bldg.
The largest and most Successful Agency for the Sale of Patents in Canada or United States. If you want to buy, sell or obtain a Patent—write us.

Gaylord Jas, builder, 400 Parliament
Gaynor George, builder, 314 Robert
Gazette Publishing Co, 97 Victoria
Gearing Edward, valuator, 552 Yonge
Gearing T V, builder, 552 Yonge
Geary J D, shoemaker, 89 Queen e
Gee Edward, second hand goods, 1070 Queen w
Gee J J, physician, 167 Carlton
Gee S F, produce, 585 King e
Geddes J W, pictures, 427 Spadina A
Geddes W A, ticket agent, Yonge
Geikie A J, physician, 52 Maitland
Geikie W B, physician, 52 Maitland
Gemmell Alex jr, boots, 123 King w
Gendron Mnfg Co, baby carriages, 133 Duchess
Genereux J A, real estate, 37 Tor arc
Genereux L OP, real estate, 46 King w
Gentle Frank, fruit, 16 Mansfield ave
Gentle Henry, grocer, 292 Brock ave
Gentleman Chas, sewing machines, 691 Queen w
Gentleman George, express, 691 Queen west
Gentleman M Mrs, furniture, 687 Queen w
George Bros, builders, 32 Grove ave
George C E, financial agent, 574 Delaware ave
George C F, Agent North American Life Assurance Co, 77 Summerhill ave
George G H, brewer, 699 Yonge
George H, builder, 84 West Lodge A
George T H, who liquors, 699 Yonge
George Wm, second hand goods, 1054 Queen w
Georgian Bay Fish Co, 26 West Mkt
Georgian Bay Lumber Co, 24 King west
Gerhard, Heintzman Co, piano mnfrs, 69 Sherbourne
German Artistic Weaving Co, woven labels, 19 Melinda
Gerred Incubator Co, 90 De Grassi
Gerrie Bros, bakers, 333 King w
Gerrie George, coal, 28 St David
Gesner & Co, hats mnfrs, 56 Sherbourne
Ghent C A, barrister, 84 Victoria
Gianelli A W, mnfrs agent, 37 Yonge
Gianelli & Co, who produce, 37 Yonge
Gibb Bros, grocers, 1146 Yonge
Gibb John, plumber, 724 Queen e
Gibb Law, who provisions, 83 Colborne
Gibbard A H, books, 262 Yonge
Gibbard G E, drugs, 287 King w
Gibbons J A & Co, drug mnfrs, 6 Wellington e
Gibbsons S, bicycle livery, 649 Queen e
Gibbons Wm, shoemaker, 67 Bellevue A
Gibbons & Co, grocers, 880 Yonge
Gibbs Malcolm, insurance, 46 King w
Gibbs Wm, painter 56 Oak
Gibson A C, barrister, 46 King w
Gibson A C & Co, who fruit, 61 Colborne
Gibson B, contractor, 304 Front w
Gibson C J, architect 75 Yonge
Gibson H, hotel, 138 Davenport rd
Gibson J, grocer etc, 523 Yonge
Gibson J F, grocer etc, 456 Yonge
Gibson J G, marble, 50 Winchester
Gibson J M Hon, Commissioner of Crown Lands, Parliament Bldg
Gibson M Miss, grocery, 163 Argyle
Gibson RL, patent medicines, 88 Wellington w
Gibson S R, confectionery, 36 Adelaide w
Gibson T M, hotel, 140 Queen e
Gibson Wm, tailor, 338 Queen e
Gibson WG, contractor, 24 O'Hara A
Gibson & Snider, barristers, 15 Toronto
Gibson & Thompson, Stoves, etc, 435 Yonge
Gilbert C W, grocer, 626 King w
Gilbert John, grocer, 746 Gerrard e
Gilbert S & Co, tailors, 1 Adelaide e
Gilbreath H & Co, coal, 11 Dundas
Gilchrist Bros, planing mill, 101 Niagara
Gilchrist David, house mover, 362 Spadina ave
Gilday Richard, roofer, 39 Adelaide e
Giles Frank, wines, 822 Yonge
Giles Frank, grocer, 834 Yonge
Giles J W, barber, 196 King e
Giles O, confectionery, 105 Close ave
Gilfoy Wm, baker, 281 Gerrard e

Before purchasing a PIANO write for Terms, Prices, &c., to . . . . . .
EVANS BROS. PIANO & MFG. CO.
[LIMITED,]
INGERSOLL, - - ONTARIO.

North American Life Assurance Company, Company's Building, 112 to 118 King St. West, Toronto, has a larger ratio of assets to liabilities than any other **Canadian Life Insurance Company.**

Gill W J, fruit, 448 Yonge
Gillard Frank, butcher, 188 Dundas
Gillard LMrs,laundry,528 ManningA
Gilles C J & Co,grocers,724 Dufferin
Gillespie, Ansley & Dixon, who furs, 54 Wellington w
Gillespie James, boots, 246 Queen e
Gillespie M Miss, dressmaker, 791 Queen w
Gillespie Walter, Mngr Building & Loan Association, 13 Toronto
GillettEW,baking powder 34Front w
Gillett S W, stenographer, 51 Canada Life Bldg
Gilley Wm, shoemaker, 229Elizabeth
Gillooly C Mrs, grocery,43 Markham
Gilmor R A, painter, 55 Queen e
Gilmore G D, teas, 579 Givens
Gilmour & McDougal, tailors, 1120½ Queen w
Gilpin W H, drugs, 326 College
Gimson C Miss, dressmaker,24 Claremont
Gingras H, grocer, 156 Manning ave
Gingras T, coal, 457 Adelaide w
Girls Own Paper, 70 Front w
Given Bros, flour, 68 Queen w
GladishKMiss,dressmaker,532 Yonge
Gladstone House, 1208 Queen w
Glasby W R, blacksmith, 636 Dufferin
Glass of Fashion Up to Date, 33 Richmond
Glass W W, merchant tailor, 279 Yonge
Glass & Co, harness, 244 Queen w
Gledhill R A, jeweler, 21 Tor arc
Glionna Franc, hotel, 144 Chestnut
Glionna M, music teacher, College
GlionnaVincenzo.grocer,142Chestnut
Globe The, 64 Yonge
Globe Automatic Selling Co,automatic machines, 13 Jarvis
Globe Casket Co, H A Rider & Co; Agents, 48-50 Wellington e
Globe Educational Dept, 55 Victoria
Globe Oil Co, 21 St Lawrence
Globe Paint Co, 15 Fisher
Globe Paper Box Co, 83 Duke
Globe PrintingCo Limited,64 Yonge
Globe Savings & Loan Co, E W Day, Manager, 73 Victoria
Glover James, cigars, 318 Queen e
Goad Charles E, Civil Engineer, Merchants Bank Chambers,15 Wellington w, 185 St James,Montreal, & 53 New Broad, London, E C Eng
Gobert F N, barber, 199 Lippincott
Godard F T, confectionery,521 King west
Godard W P,upholsterer,614 Yonge
Godbold I Mrs, dressmaker,301 Parliament
Godbold S, laundry, 651 Queen e
Goddard J A, storage, 155 Dundas
Goddard J C, contractor, 27 Sherbourne
Goddard S, baker, 210 Queen e
Godden C P, stoves, 290 College
Godfrey E Mrs, dressmaker, 182 Dundas
Godfrey J M, barrister, 15 Toronto
Godson A F, contractor, 115 Lansdowne ave
Godson T E, barrister, 46 King w
Godwin Joseph, grocer, 755 King w
Godwin T J,butcher,29 St Law Mkt
Goebel John, butcher, 92 Queen w
Goggins James, teas, 195 Argyle
Gohn J Mrs,grocery, 96 Cumberland
Gold Brick Mining Co, 9 Toronto
Gold Hills Exploration Co,59 Yonge
Gold King Mining Co, 46 King w
Gold Medal Furniture Mnfg Co, 149 King w
Gold Quartz Free Milling, Mining & Developing Co Limited, J M Staebler, Presdt E H Hilborn, Mngr & Secy, Manning arc
Gold & Silver Mines Developing Co, 23 Scott
Golden E Miss, barber, 978 Yonge
Golden Gate Mining Co Limited, 19 Melinda
Golden H J, grocer, 980 Queen w
Goldie & McCulloch Co, safes, 118 Bay
Goldinger J, jewellery, 197 York

The QUEEN CITY OIL CO., LIMITED, SAMUEL ROGERS, - PRESIDENT, Corner King and Yonge Sts., Phone 302. - - - - TORONTO. } **"Peerless" Machine Oil for store trade. Best general purpose OIL made in Canada. Holds 12 Gold Medals . .**

The Norton Mfg. Co., HAMILTON, ONT. { Manufacturers of PAINT, BAKING POWDER AND BISCUIT CANS .. GOOD GOODS. LOW PRICES.

Goldinghan P C & Co, brokers, 9 Toronto
Goldsmiths Stock Co of Canada Limited, silverware, 50 Yonge
Goldstein David, tailor, 483 Queen w
Goldstein Maurice, second hand goods, 69 Queen w
Goldstein W & Co, cigars, 115 King w
Gooch E Miss, dressmaker, 171 Dovercourt rd
Gooch F H, insurance, 28 Wellington e
Gooch & Evans, insurance, 26 Wellington e
Good Geo, grocer, 49 Grange ave
Good James, laundry, 349 College
Good James, wines, 9 Shuter
Good J & Co, brewers, 3 Shuter
Goodall James, seeds, 84 Front e
Goodchild Chas, butcher, 613 Manning ave
Goode C B, grain, 49 Wellington e
Goode E W, physician, 805 King w
Gooder L Mrs, grocer, 667 Crawford
Gooder Wm, shoemaker, 279 Concord ave
Gooderham & Worts Limited Distillers, 49 Wellington e
Goodfellow James, livery, 1368 Queen west
Goodier G, painter, 332 Euclid ave
Goodman A D, painter, 61 Richmond w
Goodman C E, gents furnishings, 302 Yonge
Goodman E A, drugs, 380 Yonge
Goodman J Mrs, baker, 46 O'Hara A
Goodman J, grocer, 860 Palmerston A
Goodman A S, junk, 5 Centre A
Goodrick W C, map publisher, 39 Spruce

Goodwin Law Book & Publishing Co., Limited, The,
NOTE CHANGE TO
The Toronto Law Book & Publishing Co.,
120 VICTORIA

Goodwin & Co, law books, 79 Victoria
Goold Bicycle Co, 99 Yonge
Goold P A, collection agent, Confederation Life Bldg
Gordon A R, physician, 323 College
Gordon D G, physician, 646 Spadina ave
Gordon H, second hand goods, 451 Queen w
Gordon J, second hand goods, 327 Queen w
Gordon L, second hand goods, 351 Queen w
Gordon MacKay & Co, who woolens, Front w
Gordon R J, blacksmith, 1 Carroll
Gordon T, plumber, 168 Queen e
Gordon T R, painter, 358 Lippincott
Gordon & Helliwell, architects 62 Confederation Life Bldg
Gordon & Sampson, barristers, 157 Bay
Gore G W, builder, 96 Maitland
Gorfinkel M, pawn broker, 115 Queen w
Gormaly J A & Co, (J A Gormaly & R W, Tilt) Brokers, 56-58 Victoria
Gorman C J, grocer, 142 Parliament
Gorrie A M, music teacher, 274 College
Gorrie G T, show cards, 110 Adelaide w
Gorrie J A, painter, 89 D'Arcy
Gorrill L E, tailor, 11 Gerrard e
Gosnell G, grocer, 854 Dovercourt rd
Gosnell & Co, coal, 87 Victoria
Gough A, laundry, 101 Cottingham
Gough Bros, clothing, 398 Queen w
Gouinlock G W, architect, 714 Temple Bldg
Gouinlock J, insurance, 35 Adelaide e
Gould H P & Co, who produce, 33 Church
Gould J, painter, 51 Regent
Gould J A, boots & shoes, 1484 Queen w
Gould M Mrs, grocery, 163 Bathurst
Gouldie D W, provision, 485 Spadina ave
Goulding G & Sons, who dry goods, 55 Bay

VICTORIA METAL POLISH for Engines, Dynamos, &c
VICTORIA KNIFE POLISH for Fine Cutlery.
R. J. HOOPER, General Agent, 81 Brock Street, KINGSTON.

Commercial Union Assurance Co., Limited,
FIRE, LIFE, MARINE.
CAPITAL AND ASSETS, $52,000,000.
Head Office, Canadian Branch, Montreal, James McGregor, Manager.

Goulding & Co,mnfrs agents,27 Wellington e
Gourley W S, painter, 2 Elm
Gourley Winter & Leeming, Pianos & Organs, 188 Yonge
Gourlie K R,dairy,17 Palmerston ave
Gover PMiss,dressmaker,169Queen w
Gowanlock A G,printer,1266Queen w
Gowanlock J jr,contractor, 42 Harvard ave
Gowans, Kent &Co, who china, 10 Front e
Gowans M Mrs, grocery, 35 Brant
Gowdy S Miss, dressmaker,699 Euclid ave
GowlandMMrs, jewellery,191 King e
Graeff C, physician, 301 Dundas
Graham Alexander, barber, 2 Shuter
Graham A Miss, grocery, 128 Claremont
Graham A Miss, dressmaker,285Parmerston ave
Graham BakingCo,confectionery,322 Yonge
Graham C E, who tea, 34 Church
Graham C J, produce, 88 Front e
Graham C Miss, dressmaker,22Humbert ave
GrahamDS,real estate,37Richmond w
Graham C W, cigars, 1360 Queen w
Graham & Son, blacksmiths, 667 Yonge
Graham H & Son,insurance,39 Adelaide e
Graham James, shoemaker, 46 Maud
Graham J, grocer, 1113 Dundas
Graham J C, blacksmith, 667 Yonge
Graham J E, physician, 134 Bloor e
Graham Nail Works, 1015 King w
Graham Robert, grocer, 1 Huron
Graham R H, flour, 938 Queen w
Graham T H, painter,323 Wellesley
GrahamTH,dentist,106Dovercourt rd
GrahamT&Sons, locksmiths,108 York
Graham Wm,physician,29 Grosvenor
Graham W H, physician,198 King w
Graham W J, civil engineer, 76 McKenzie Cres
Graham & Chamberlain, tailors, 442 Queen w
Grainger Bros,florists,16St Law Mkt
Granby Rubber Co, 60 Front w
Grand & Toy,books,14 Wellington w
Grandin J, plasterer, 138 Clinton
Granery Philip, grocer, 41 Claremont
Grange WholesaleSupply Co, grocers 126 King e
Granger D B, painter, 20 Vanauley
Grant Arch,builder,110 Bellevue ave
Grant A Mrs, grocery, 108 Shuter
Grant C Mrs, grocery 197 Franklin
Grant G W & Co,oil,43Wellington e
Grant Jas, stoves, 31 Teraulay
Grant John, physician, 278 Dundas
Grant J A, drugs, 276 Dundas
Grant J R, butcher, 367 Yonge
GrantLaboratoryThe,assayers 8Lombard
Grant Robt, contractor,50 Front e
GrantWF&Co,contractors,50 Front e
Grantham J A, grocer, 61 Euclid ave
GrantsteinMendel,junk,169 Centre A
Grape Wine Vinegar Co, 25 Front w
Grasett F L M,physician,208 Simcoe
Gravel Bay Mining Co Limited, 19 Wellington w
Gravel & Construction Co Limited The, contractors, 48 King w
Gray A A & Co, photographers, 561 Queen w
Gray A Mrs, cigars, 1168 Queen w
Gray E Mrs, provisions, 347 College
Gray G, boots, 192 Broadview ave
Gray G B, physician, 11 Albert
Gray HA,civil engineer,8Richmond e
Gray Jennie, physician,263 Wellesley
Gray J, mnfrs agent, 46 King w
Gray J, insurance, 1400 Queen w
Gray J, painter, 42 Sorauren ave
Gray J C, drugs, 1400 Queen w
Gray J Mrs, dressmaker, 405 Spadina ave
Gray J R, painter, 1303 Queen w
Gray J T, painter, 75 Belmont
Gray J W, architect, 9 Toronto
Gray M Mrs, dressmaker, 85 Sydenham
Gray Walter, grocer, 2 Austin ave
Gray Wm, baker, 320 College
Gray W & Son, carriage makers, 53 Adelaide w
Graydon J C,builder, 122 Bellevue A

UseRichards' PureSoap

The Sutherland Innes Co., Tight and Slack Barrel Stock of all descriptions. Lumber and Box Shooks
LIMITED, CHATHAM, ONT.

Graydon L Miss,grocery,209 Borden
Graydon R A, real estate, 3 Court
Grayson A W, cigars, 626 Queen w
Great Northern Mining Co Limited, 10 Victoria
Great Western Mutual Exploration Co, 10 Victoria
Greaves Wm, grocer, 593 College
Green A W, soap mnfr, 190 Brock A
Green Charles, shoemaker, 3 Paul
Green C D, livery, 293 College
Green G W, barber, 104 Queen w
Green J, shoemaker, 593 Parliament
Green Jas, dry goods, 550 Bloor w
Green Josiah, drugs, 764 Queen w
Green M Miss, dressmaker, 11 Maitland
Green MMrs,laundry,433BroadwayA
Green S M, drugs, 556 Parliament
Green W T, fruit, 166 Queen e
Greenberg M,dressmaker, 330 Queen west
Greene J, builder, 12 Dawson ave
Greene E H, physician, 60 Carlton
Greene& Greene,barristers,10½ Adelaide e
Greene&Wade,who boots,50 Front w
Greenlaus Wm, hotel, 175 Teraulay
Greenly C Miss, dressmaker, 164 Dovercourt rd
Greenshields J H,grocer, 300 King e
Greenshields S Son & Co, who dry goods, 50 Bay
Greensides M Mrs, grocery, 241 Niagara
Greenwood J jr,cigars, 313 Bathurst
Greenwood J, barber, 358 Gerrard e
Greenwood R,real estate, 6 Victoria
Greenwood S, ice, 1352 Queen e
Greer A E K, barrister, 9 Toronto
Greer S J, house furnishings, 108 Queen e
Gregg &Gregg,architects,61 Victoria
Gregg's Shorthand & Typewriting Academy, 341 Yonge
Gregory A T, artist, 172 Jameson A
Gregory S Mrs, grocery, 95 Claremont
Gregory G W, publishers agent, 5 King w
Gregory W C, dairy, 644 Queen w
Gregson S, fruit, 972 Bloor w
Greig J, shoemaker, 215 Queen w
Greig W H, drugs, 654 Queen w
Greig W J,physician,131 Shelbourne
Greisman Jas, grocer, 59 Chestnut
Grenadier Ice & Coal Co,49Wellington e
Greville & Co, brokers, 71 Bay
Grey W & J G,machinery, 2 Church
Grier E W, dentist, 2 Leader Lane
Grier Rose J E Miss, principal The Bishop Strachan School, 15 College
Grier Samuel, grocer, 810 College
Grierson&Kyles,barristers,19Melinda
Griffin George, butcher, 876 Yonge
Griffin J B, fruit; 234 Queen e
Griffin P P, curled hair, StHelen ave
Griffith G, painter, 18Beaconsfield A
Griffith John Cycle Corporation Limited, D FMaguire mngr,235Yonge
Griffith R, physician, 12Macdonell A
Griffith R J & Co, financial agents, 63 Yonge
Griffiths E, painter,840Dovercourt rd
Grigg Richard, tailor,439 Parliament
Grigor John, grocer, 594 College
Grimston D,mnfrs agent, 29 Melinda
Grimston S, mnfrs agent,26Colborne
Grinnell T & Son, coal, 3 De Grassi
Gripton C Mrs, rubber stamps, 8 King e
Gross H, grocer, 80 Gladstone ave
Gross L Miss, barber, 98 Victoria
Grossi Archille, fruit, 438 Queen w
Grossi Oliver, fruit, 35 Elizabeth
Grote G W, barrister, 84 Victoria
Grove & Co, bicycles, 299 Yonge
Grupe George, furs, 11 Richmond w
Guard Jas, contractor, 341 Dupont
Guay Theophile, grocer, 318Queen w
Guelton & Yorke, marble, 5 Grand Opera Lane
Guest George, plumber, 71 Queen e
Guest W N, butcher, 393 Church
Guest & Co, plumbers, 86 Church
Guild of Sculpture of Ontario, 28 Toronto
Guile Wm & Co, provision, 47StLaw Market
Guinane J, physician,104 Wilton ave

When ordering your **OFFICE STATIONERY,** if you want a superior bond paper at the price of an ordinary sheet, specify **BURMESE BOND.**
Any Printer can supply it. Wholesale. CANADA PAPER CO. (Limited)

London Guarantee & Accident Co., Limited,
Accident Policies. Claims Promptly Adjusted.
Agencies in Towns where Company's name appears.
A. I. HUBBARD, Manager. : : : N. E. cor. King & Yonge Sts., TORONTO.

Guinane John, boots, 15 King w
Guinane W J, boots, 89 King w
Guinness A M, grocer, 39 West Mkt
Gullen A S, physician, 461 SpadinaA
Gullen J B, physician,461Spadina A
Gullett F & Sons, marble,740 Yonge
Gulley E Miss, dressmaker, 52 Gerard w
GummowW,clothing, 303 Parliament
Gundlack A E,real estate, 4Lombard
Gunn D Bros & Co, commission, 76 Front w
Gunther E A & Co, who jewelers, 10 Wellington e
Gurnett HMiss,dressmaker,63King w
Gurney Foundry Co Limited The, Edward Gurney, pres, iron founders, 474 King w
Gurney-Tilden Co, stove founders,69 Bay
Gutta Percha & Rubber Mnfg Co,61 Front w
Gutthrey Rich, florist, 1036 Dundas
Guy Mat,carriage maker,129Queen e
Gwatkin & Son,printers' supplies, 67 Bay
Gzowski C S jr, broker, 103 Bay
Haag Her, confectionery 820 Yonge
Habart Fred, butcher, 384 College
Haber A Mrs,second hand goods,348 King e
Habgood F J,boots, 436Spadina ave
Hackett M Mrs,laundry,59WicksonA
Hackett Misses, dressmakers, 715 Yonge
Hacking L, shoemaker,627Gerrard e
Haffey T R, wines, 212 Wilton ave
Hagan J B, grocer, 638 Bloor w
Hagan J Mrs, grocer, 103 Pape ave
Hagarty C Miss, artist, 9 Toronto
Hagarty & Co, vessel owners, 31 Yonge
Hagel S D, physician, 911 King w
Hager W H, grocer, 1174 Bloor w
Haggart C Mrs, dressmaker. 217 Huron
Haggart Daniel, real estate, 82 Victoria
Hague C H, butcher, 540 Bloor w
Hague Wm, butcher, 516 Bloor w
Hahasey M Miss, confectionery, 282 Yonge
Haig T R, coal, 543 Yonge
Haigh M Mrs, second hand goods, 758 Queen w
Haight Horace, barber, 59 Jarvis
Haines D O, painter, 135 Palmerston
Haines Henry,butcher,420 SpadinaA
Haire W S, cigars, 229 Yonge
Halbhaus Paul,furs, 658 Spadina ave
Haldenby Wm, drugs, 391 Jarvis
Hale G W, dentist, 17 Denison ave
Halfpenny B, phrenologist,391Yonge
Haliburton S Mrs, dressmaker, 128 Broadview ave
Hall Albert, painter, 55 Blair ave
Hall E Mrs, baker, 1370 Queen w
Hall E Miss,dressmaker,990 Queen w
Hall Francis, grocer, 146 Queen e
Hall F & Son, glove mnfrs, 259 Queen w
Hall George, tailor, 11 Richmond w
Hall George, grocer, 49 Dundas
Hall G E, carpenter, 16 Marlborough ave
Hall J H, physician, 326 Jarvis
Hall J H, coal, 346 Dufferin
Hall J J, carpet cleaner, 758 Bathurst
Hall J S, hardware, 1097 Yonge
Hall Mark,architect, 61 Victoria
Hall M D, drugs, 135 Queen w
Hall S Mrs, confectionery,306 Yonge
Hall S A,phrenologist, 216 Elizabeth
Hall Thomas, hotel, 55 Queen w
Hall Wm & Co, mnfrs agents, 24 Front w
Hall W H, insurance etc, 56½ King e
Hallam John,who leather,85 Front e
Hallam J & Sons, wool, 109 Front e
Hallett J H, drugs, 474 Spadina ave
Halliday Alex,dry goods,540Queen w
Halliday John,gents furnishings, 542 Queen w
Halligan P C, jewellery,554 Queen w
Halligan S, live stock, 6 Western Cattle Mkt
Halligan T, live stock, 82 William
Halliman J Miss, dressmaker, 126 Berkeley
Halls Wm, builder, 502 Marion

ARTIFICIAL STONE PAVEMENTS. Sidewalks, Cheese Factories and Cellar Floors Specialties. Corporations will do well to consider our work and prices before letting contract.
THE SILICA BARYTIC STONE COMPANY, of Ontario, Limited,
WALTER MILLS, President and General Manager. Head Office, INGERSOLL, ONTARIO.

LIVERPOOL & LONDON & GLOBE INSURANCE COMPANY.
G. F. C. Smith. Chief Agent for Canada
Joseph B. Reed, Agent, Toronto.
Edward Towe, Agent, London.

Hallworth Joel jr, auditor, 24 Wellington w
Hally Bros, boots, 38 Yonge
Halpern Isaac, butcher, 106 Albert
Halse John, fruit, 108 Northcote ave
Halse Rich, fruit, 108 Northcote ave
Ham John, shoemaker, 156 Northcote ave
Hambleton J A, grocer, 225 Spadina A
Hambly M C F, grocer, 192 Dundas
Hambly W J, Mngr Canadian Savings Loan & Building Association, cor Church & Adelaide
Hamblyn S, locksmith, 159 Dundas
Hamill W E, Oculist, 88 Yonge
Hamill & Little, coal, 336 Parliament
Hamilton A, physician, 57 Harbord
Hamilton A Mrs, grocery, 1301 Queen e
Hamilton Bridge Works, contractors, 118 Bay
Hamilton C, restaurant, 131 Richmond w
Hamilton C S, physician, 20 Hazelton ave
Hamilton H, barber, 14 Queen e
Hamilton H J, physician, 329 Church
Hamilton J, butcher, 1142 Queen w
Hamilton J, tailor, 126 Oak
Hamilton J, shoemaker, 1301 Queen e
Hamilton J C, barrister, 8 Richmond e
Hamilton J M, mnfrs agent, 27 Colborne
Hamilton Powder Co, 18 Front w
Hamilton Walter, physician, 211 Bathurst
Hamilton Wm, Agent North American Life Assurance Co, 112 King w
Hamilton W B Son & Co, who boots, 15 Front e
Hamilton W B & Co, brokers, 35 Adelaide e
Hamilton & Co, coal, 79 George
Hamilton & Co, butchers, 377 Parliament
Hamilton & Toronto Sewer Pipe Co, 30 Colborne
Hamlyn Elias, boots, 220 Dundas
Hamlyn J H, builder, 62 Denison ave
Hamm A Mrs, grocery 105 Sorauren A
Hamm W V P, carpenter, 105 Sorauren ave
Hammerton Frank, coal, 154 River
Hammill J H, Coal & Wood, 193 Yonge
Hammond Gold Reef Mining Co, 37 Yonge
Hampton Louisa Miss, music teacher, 237 Euclid ave
Hancock H Miss, artist, Gladstone A
Hancock J R, tailor, 275 Queen e
Hancock M Mrs, stoves, 73 Jarvis
Hancock T, baker, 890 Queen w
Hancock T, planing mill, Gladstone A
Hancock W G, blacksmith, 256 Adelaide e
Hands J E, confectionery, 233 King e
Hanes W W, boots, 16 Tor arc
Haney Wm, billiards, 41 Queen e
Hanks E Mrs, grocery, 197 Wilton A
Hanks Robert, fruit, 211 Parliament
Hanly John, painter, 52 Huron
Hanna D & Co, boots & shoes, 226 Yonge
Hanna G H & Co, drugs, 221 Spadina ave
Hanna S R, boots, 426 Yonge
Hanna & Nelson, plasterers, 225 Lippincott
Hannah W G, barrister, 35 Adelaide e
Hannah W H, builder, 55 Hamilton
Hannah W & Co, grain, 31 Yonge
Hannigan J, boots&shoes, 693 Yonge
Hannighan J, butcher, 631 Gerrard e
Hannon T, confectionery, 109 Simcoe
Hanrahan J, builder, 25 Maitland
Hansford J E, Barrister, Etc, 18 King w
Happy Days, 29 Richmond w
Harbottle G C, drugs, 135 King w
Harcourt G A, barrister, 36 King e
Harcourt G & Son, gents furnishings, 57 King w
Harcourt Richard Hon, Provincial Treasurer, Parliament Bldgs
Harding Eneas, tailor, 43 Scott
Harding GE, tool mnfr, 745 Queen w
Hardware & Metal Merchant, 26 Front w
Hardy A S Hon, Provincial Attorney General, Parliament Bldgs

The Oakville Basket Co., Oakville,
Manufacturers of all kinds of **Splint Baskets, Fruit Packages** A SPECIALTY

The Acetylene Lighting Co., Limited
Manufacturers of ACETYLENE GAS APPARATUS. London, Ont.
. . . See opp. page 200. . . .

Hardy A E Miss, music teacher, 665 Queen w
Hardy Edmund, music teacher, 665 Queen w
Hardy D W, painter, 350 Bathurst
Hardy E A P,physician,63 StGeorge
Hardy H Mrs, dressmaker, 268 Wellington w
Hardy T & Co, boots, 665 Queen w
HareEMrs,confectionery, 57 Dundas
HareWC,basket mnfr,509 Parliament
Hargreaves Bros,drugs, 162Queen w
Harker Alfred, bicycle repairer, 257 Manning ave
Harker George, coal, 304 Sackville
HarkleyBros,plumbers, 431SpadinaA
Harland W & Son, varnish mnfrs, 29 Melinda
Harlock Chas, fruit, 720 Queen e
Harman R H, builder, 366 Huron
HarmanSB,insurance,19Wellington e
Harmon G F, barrister, 59 Yonge
HarndenSMrs,grocery,68 Sherbourne
Harold A Wilson Co Limited, fancy goods, 35 King w
Harper Edward, barber, 191½ Yonge
Harper F J, artist, 56 Augusta ave
Harper J E, grocer, 228 Parliament
Harper K Mrs, grocery,230 DeGrassi
Harper M A, hotel, 153 Yonge
Harper R W, grocer, 686 Queen e
Harper W H, grocer, 357 King w
Harraden Alfred, china, 421 College
HarradineC,bicycle livery,288 Parliament
Harrard J, painter 118 Pearson ave
Harrington A J,physician, 845 Bathurst
Harrington Bros,hardware 477Yonge
Harrington Ed, furniture, 130 Major
Harrington E A, dentist, 120 Yonge
Harrington F, cigars, 274 Queen e
Harrington G,jewellery,167 Queen w
Harrington M Mrs, confectionery, 53 Dundas
Harris A, second hand goods, 269 Queen w
Harris A, clothing, 777 Queen w
Harris A H, dentist, 168 George
Harris A Mrs,fancy goods,466 Yonge
Harris Bros, contractors, 86 Fuller
Harris E, cigars, 193 Spadina ave
HarrisE,second hand goods,83Queen west
Harris E Co Limited, oils, 44 King e
Harris G L,restaurant,1233 Queen w
Harris J, builder, 64 Scollard
Harris James, furs, 71 King w
Harris John, flour, 558 Yonge
Harris Joseph, clothing, 106 Esther
Harris J A, baker, 156 Queen e
Harris J B, baker, 386 Spadina ave
Harris L Mrs, grocery, 66 Agnes
Harris S J, butcher, 122 Arthur
Harris Wm, butcher, 35 Jarvis
Harris Wm, shoemaker, 66 Agnes
Harris W G, junk, 25 William
Harris W H, mnfrs agent,12 Melinda
Harris W H,physician,1255 Queen w
Harris W R, accountant, 36 Cecil
Harris W & Co, hides, Danforth ave
Harris Youngheart& Co,cigar mnfrs, 75 Yonge
Harrison E Miss, dressmaker, 317 Manning ave
Harrison F, storage, 20 Church
Harrison John,grocer,111 Bolton ave
Harrison J A, coal, 1514 Queen w
Harrison J A Miss, china repairer, 578 Huron
Harrison J Miss, artist, 578 Huron
Harrison M Miss, dressmaker, 200 Lisgar
Harrison M Mrs,college, 232 Bloor w
Harrison Robert, builder, 92 Amelia
Harrison Walter, confectionery, 440 Queen w
Harrison W S,physician, Spadina ave
Harrison & Co,brokers,32 Adelaide e
Harry R Mrs, grocery, 74 Munro
Hart A Miss,dressmaker,63 O'HaraA
Hart J M, physician, 232 Shaw
Hart J S, physician, 1480 Queen w
Hart T B, contractor, 39 Portland
Hart W A, fancy goods,63 O'Hara A
Hart & Riddell, lithographers, 27 Wellington w
Harte M Mrs,confectionery,77Mitchell ave
Harte & Van Camp,bicycle repairers, 229 King e

GEORGE STEVENS,
PETERBOROUGH, ONT.
We handle for Export:—
ASHES, SCRAP METAL, RAGS, WOOL, Etc. - - -

Patents THE TORONTO PATENT AGENCY, Limited, Capital $25,000. 79-80-81 Confederation Life Building. Patents Procured, Extended, Negotiated, and all manner of PATENT BUSINESS EXECUTED.

Hartford Fire Insurance Co The, 28 Wellington e
Hartley Gilbert, broom mnfr, 50 Noble
Hartley James, barber, 329½ Yonge
Hartley W T, fish, 514 King e
Hartman Bros, artists, 13 Sultan
Hartnett John, contractor, 36 Delaney
HartshorneHugh, insurance, 1 Toronto
Harty Wm Hon, Commissioner of Public Works, Parliament Bldgs
Harvey Alex, flour, 714 Queen w
Harvey C T, civil engineer, 34 Victoria
Harvey J A, architect, 147 Yonge
Harvey J H, plumber, 18 Toronto
Harvey L Miss, grocer, 209 Elizabeth
Harvey Wm, grocer, 228 King e
Harvey W B, painter, 402 Church
Harvey W H, fruit, 1188 Yonge
Harvey & Van Norman Co, boot mnfrs, 87 Front w
HarvieR, BibleTruthDepot, 501 Yonge
Harvie & Co, box mnfrs, 223 Queen e
Haslam G H & Co, mnfrs agents, 70 Bay
Haslam WE, music teacher, 15 King e
Haslett John, marble, 454 Yonge
Haslitt Robert, dentist, 25 Isabella
Hasson J H, blacksmith, 53 Sherbourne
HastingsA, physician, 594 Sherbourne
Hastings C J, physician, 258 Wellesley
Hastings D Miss, dressmaker, 269 College
Hastings Silver Lead Mining Co, 10 Victoria
Hastings Thomas, tailor, 164 York
Hatch & Co, stoves, 446 Queen w
Hathaway Jas, carpenter, 160 Simcoe
Hathaway E O, butcher, 141 Brunswick ave
Haug N C, jewelery, 456 Queen w
Havergal Ladies College, 344 Jarvis
Haverson J, barrister, 28 Wellington e
Hawkes F B, plumber, 157 Dundas
HawkinsGeorge, butcher, 288 Queen e
Hawley John, Wholesale Provisions, Commisson Merchant, etc, 217-219 Church
Hawthorne D D & Co, who boots, 41 Yonge
Hawthorne E Miss, dressmaker, 163 Beverley
Hawtin G W, grocer, 283 Gerrard e
Hay Jas, produce, 270 Spadina ave
Hay John, grocer, 429 Adelaide w
Hay Robert, grain, 31 Yonge
Hay S M, physician, 170 Spadina ave
Hay W D, Agent Federal Life Assurance Co, 24 Bellevue ave
Hayden J M, plumber, 354 Bathurst
Hayes Dennis, grocer, 133 Ontario
Hayes D J, wines, 424 King e
Hayes James, grocer, 512 Queen e
Hayes Jos, grocer, 255 Parliament
Hayes M J, hotel, 164 Bathurst
Hayes Thos, restaurant, 119 Bay
Hayes Wm, violin mnfr, 218 Teraulay
Hayes W J, shoemaker, 205 Wellesley
HayhoeR B & Co, who tea, 48 Church
Hayward G H, barrister, 60 Victoria
Haywood F G, cigars, 702 Queen w
Haywood F W, shoemaker, 58 Caer Howell
Haywood James, mnfrs agent, 30 Wellington e
Hazard E Miss, dressmaker, 20 Seaforth ave
Hazelton J E, drugs, 308 Yonge
Hazle & Co, books, 53 Queen w
Hazlett S Mrs, grocer, 77 Markham
Hazlitt Samuel, grocer, 434 Queen w
Hazza Mark, tailor, 753 Yonge
Head T S, plumber, 316 Parliament
Heald Wm, contractor, 39 Willock
Healey T J, restaurant, 556 Yonge
Heard D B, restaurant, 936 King w
Hearn Richard, 247 Dovercourt rd
Hearn Wm, drugs, 1166 Queen w
Hearn W T, furniture, 1356 Queen w
Hearn & Lamont, (Edward J Hearn, John Lamont, B. A.) Barristers, Solicitors Procters, Money to Loan Notaries Public etc 47 Canada Life Bldg, 46 King w also Tottenham Ont
Heaslip Ramsay, boots, 410 Yonge
Heath Gad, baker, 305 Sackville
Heath Thos, stoves, 326 Queen e

Best value, latest improvements, finest tone, action and finish in . . Evans Pianos EVANS BROS. Piano and Mfg. Co., Ingersoll, Ont.

Write the **North American Life Assurance Company,** Company's Building, 112 to 118 King St. West, Toronto, for a copy of last annual Report, (illustrated,) showing its unexcelled financial position.

Heather Bell Gold Mining Co, 184 Victoria
Heck Albert, hotel, 60 York
Heck Bernard,hotel, 104 Sherbourne
Hector F TD,barrister,24 Adelaide e
Hedges J G, sheet iron worker, 32 Clinton
Hedley DT,confectionery,348 King e
Hedley J C, drugs, 315 Parliament
Heeney Jas, spring mnfr, 71 Wardel
Hees G H Son & Co,window shades, 99 King w
Heffer C Miss,fancy goods,135Argyle
Heffering A Mrs, laundry, 27 AllenA
Heffron J J & Co, bedding mnfrs. 1056 Queen w
Heighington J,barrister,35Adelaide e
Heise G, baker, 50 Grange ave
Hellard Charles, painter, 83 Pape A
Hellmuth, Ivey & Co, barristers, 28 Scott
Hellowell Thos,grocer,94 Palmerston avenue
Helpert Abraham, junk, 169 York
Helpert I, second hand goods, 263 Queen w
Helpert S, second hand goods, 309 Queen w
Helson C H, grocer, 127 Lippincott
Hemming E,carriage maker, 2 Millstone Lane
Hemming E Miss,artist,16 St Joseph
HemmingMnfgCo,box mnfrs, 72York
Hemphill J Miss, dressmaker, 210 Sherbourne
Hemsted E, physician, 198 Dundas
HemstedFrederick, express, 39 Bathurst
Hendershott L Miss, artist,2 College
Henderson C, barrister, 28 Toronto
Henderson C M & Co, auctioneers, 91 King e
Henderson D, grocer, 177 McCaul
Henderson Elizabeth Miss, millinery, 393 Spadina ave
Henderson E J, assignee,32 Front w
Henderson J B &Co,produce,29 Melinda
Henderson J Miss, dressmaker, 165 St Patrick
HendersonJW,live stock, 37 Euclid A
Henderson L Miss, dressmaker, 61 Carlton
Henderson Miss, millinery,393 Spadina ave
Henderson M Mrs, fancy goods, 384 Queen e
HendersonR G,plumber, 952 Queen e
Henderson R H, dentist, 245 Carlton
Henderson T, dentist, 445½ Yonge
Henderson Wm, publisher, 10 Lombard
Henderson Wm, undertaker, 658 Queen w
Henderson Wm, confectionery, 272 Dundas
Henderson Wm, shoemaker, 938 Queen e
Henderson & Co, printers & publishers, 10 Lombard
Henderson & Davidson, barristers, 24 Adelaide e
Henderson & Small, barristers, 24 Adelaide e
Hendrick M, contractor,22 Inkerman
Hendrie & Co, Limited, Wm Wilkie Agent, Cartage Agents, Grand Trunk Ry, 8 Scott
Hendry J, boat builder, 2 Carlaw A
Henneberg H, confectionery, 253 Queen w
Hennessey A Miss,grocery,15Phoebe
Hennessey J J, bicycles,715 Queen w
Henning J Miss, dressmaker,329 Parliament
Henry E J, grocer, 783 Queen w
Henry G, builder, 383 Givens
Henry T, architects' supplies, 53 McGill
Henwood J M,physician, 11 Bloor w
Herald of Truth, 514 Yonge
Herbert F H, architect, 9 Toronto
Herbert J, painter, 97 Palmerston A
Herbert John, wines, 22 Robinson
Herdman J, carpenter, 46 George
Herington A D, gents furnishing, 218 Queen e
HermanH,button hole mnfr,82Louisa
Herman & Co, dyers, 126 King w
Hern T Mrs, confectionery,612 Dundas
Hernon A T, butcher, 256 Church

The QUEEN CITY OIL CO., LIMITED,
SAMUEL ROGERS, - PRESIDENT,
Corner King and Yonge Sts.,
Phone 802. TORONTO.

"SARNIA" Water White Burning Oil, equal to the best American.

"SARNIA" Gasoline and "Quick Meal" Stoves for Economic Housekeeping.

The Norton Mfg. Co., HAMILTON, ONT. { Manufacturers of PAINT, BAKING POWDER AND BISCUIT CANS . . GOOD GOODS. LOW PRICES.

Herod W C,builder,98 Dovercourt rd
Herring S, taxidermist, 2 Francis
Herrmann C, hotel, 57 Simcoe
Herron C A, butcher, 461 Yonge
Herson & Co, provisions, 18 St Law Market
Hester Wm, painter 72 Elm
Hetherington J S, mnfrs agent, 23 Scott
Hetherington Wm,confectionery, 461 King e
Heward S A, architect, 46 King w
Hewett Wm, mnfrs agent, 10 Wellington e
Hewitson John, hardware,902 Yonge
Hewitt J, builder, 32 Matilda
Hewitt John, sewing machines, 670 Queen e
Hewitt M E Mrs, hotel, 361Queen w
Hewitt M Mrs, grocer, 314 Euclid A
Hewitt R, builder,71 Beaconsfield A
Hewlett J, real estate,24 Tor Arcade
Hewlett M C Mnfg Co, house furnishings, 497 Queen w
Hewson J, cabinet maker, 266 Bellwoods ave
Heyd Louis F,Barrister, rm 12 36 Toronto
Heydon Jas, flour, 135 Brunswick A
Heydon J J. plumber, 286 Robert
Heys Joseph, accountant, 33 Sword
Heys T, mnfg chemist, 130 King w
Hibbert C E, dairy, 525 King w
Hickey Bros, cigars, 178 King w
Hickey James, tailor, 117 Queen e
HickeyJ,bicycle repairer,159Woolsley
Hickling E Mrs, wines, 380 Front e
Hickman John, grocer, 982 Yonge
HickmanR&Co,grocers,1424Queen w
Hicks E N, who flour, 631 Dundas
Hicks JMiss,dressmaker,41 Gloucster
Hicks MMiss,dressmaker, 154Borden
Hicks O, boat builder, 1753 Queen w
Hicks T L, locksmith, 139 Church
Hider M A Mrs, confectionery, 895 King w
Higgins Charles, grocer, 320 Yonge
Higgins David,insurance,9Adelaide e
Higgins I Mrs,dressmaker,68 Saulter
Higgins J D, real estate,9 Adelaide e
Higgins J S, artist, 72 Bismarck ave
Higgins L Miss, dressmaker, 181 Queen w
Higgins M Mrs, grocer, 229 McCaul
Higgins R & Son, grocers,804Yonge
Higgins Wm, laundry, 799 Queen w
Higgins & Douglas, barristers, 120 Yonge
Higgins & Hampton, mining investments, 62 Victoria
Higgins &Saunders,merchant tailors, 101 Bay
High Court of Justice Central Office, M B Jackson clerk of the crown, Osgoode Hall
Higinbotham & Lyon, insurance 15 Wellington e
Hilder Wm, barber, 893 King w
Hill C A, baker, 60 Lippincott
Hill E C & Co, bicycles, 101 Yonge
Hill E H, accountant, 12½ Melinda
Hill George, mnfrs agent,29 Melinda
Hill Henry, grocer, 1152 Dufferin
HillJames,carpet weaver,661Queen w
Hill John, builder, 111 Bloor w
Hill Printing Co, printers, 48 Richmond w
Hill R H, contractor, 568 Dufferin
Hill Thomas, printer, 11 Madeira
Hill Thomas, table mnfr, 126 Farley avenue
Hill T & Son, printers, 55 Jarvis
Hill Wm, builder, 146 Victor ave
Hill Wm, fruit, 461 Yonge
Hill Wm, grocer, 131 Elizabeth
Hill W R, produce, 1098 Queen w
Hill & Hulse, hotel, 144 King w
Hill & Rutherford, glass mnfrs, 135 Victoria
Hilliard John, barber, 1282 Queen w
Hillison J, second hand goods, 405 Queen w
Hillock Frank, lumber, 103 Albert
Hillock John & Co, Mnfrs Refrigerators, Revolving Doors,Sash, Doors, Blinds, etc, 165 Queen e
Hills B Miss, grocery, 1656 Queen w
Hills J Mrs, dressmaker, 32 Gladstone ave
Hilsden A Miss, dressmaker,17Maple Grove

Victoria Silver Polish Best in the World. Free from Acids & warranted not to scratch
R. J. HOOPER, GENERAL AGENT, 81 Brock Street, KINGSTON.

of PAINT, BAKING
BISCUIT CANS . .
LOW PRICES.

dressmaker, 181
rocer, 229 McCaul
grocers,804Yonge
dry, 799 Queen w
s, barristers, 120
on, mining invest-
ia
,merchant tailors,
ice Central Office,
k of the crown,
on, insurance 15
893 King w
Lippincott
les, 101 Yonge
t, 12½ Melinda
gent,29 Melinda
152 Dufferin
ver,661Queen w
11 Bloor w
ters, 48 Rich-
568 Dufferin
11 Madeira
nfr, 126 Farley
55 Jarvis
Victor ave
nge
Elizabeth
8 Queen w
King w
s mnfrs, 135
282 Queen w
goods, 405
03 Albert
Mnfrs Re-
Doors,Sash,
Queen e
56 Queen w
32 Glad-
er,17Maple

Free from
to scratch
TON.

Commercial Union Assurance Co., Limited,
FIRE, LIFE, MARINE.
CAPITAL AND ASSETS, $32,000,000.
Head Office, Canadian Branch, Montreal, James McGregor, Manager.

Hilton Frank, Pres The Toronto Auer Light Co Limited, Barrister, Mail Bldg
Hime H L & Co, (Humphrey L, Walter L & Maurice W) Stock Brokers, Etc, 15 Toronto
Hinch J H, tailor, 372 Yonge
Hinch Jacob, tailor, 179 Lippincott
Hinchcliff J T, painter, 259 Dupont
Hind J W, blacksmith, 726 Queen w
Hinder Samuel, painter,172Bolton A
Hinder S B, butcher, 700 Spadina A
Hindmarsh SMrs,grocer,60Wright A
Hindoo Medicine Co, 82 Bay
Hine H S, butcher, 20 St Law Mkt
Hines Miss, millinery, 326 Queen w
Hines & Liscombe, photographers, 726 Queen e
Hing Charlie, laundry, 107 Dundas
Hinton J H,photographer, 264Crawford
Hirst J W, hotel, 63 Shuter
Hislop R W, baker, 356 Queen e
Hislop Thos, barrister, 9½ Adelaide e
Hitch Wm, blacksmith, 111 Jarvis
Hitchinson J S, artist, 16 AberdeenA
Hitchman E F, barber, 156 Dundas
Hoad W H, butcher, 607 Parliament
Hoar W R, drugs, 356 Yonge
Hobberlin BrosCo,Limited, merchant tailors, 155 Yonge
Hobberlin Mark, tailor, 193 Yonge
HobbsChas,wood turner,721Queen w
Hobbs Fred,wood turner, 21 Alice
HobbsMMrs,dressmaker,159Centre A
Hobbs Remedy Co, 82 Bay
Hobbs Samuel,stoves, 1434 Queen w
Hobson E Mrs,grocery,229Bellwoods avenue
Hocking John, butcher, 387 Yonge
Hodge & Forster, barristers, 70 Victoria
Hodges D Miss, fancy goods, 326½ Spadina ave
Hodgetts C A, physician, 82 Henry
Hodgins F A, shoemaker, 1088½ Queen w
Hodgins G. jewellery, 169 King e
Hodgins H B, wines, 248 Queen w
Hodgins Thos, painter, 50 Esther
Hodgkinson Ed, furniture, 137 Queen west
HodgkinsonJ, physician,238Farley A
Hodgkinson Theresa Miss, music teacher, 238 Farley ave
Hodgson M A Mrs, typewriters, 7 Adelaide e
Hodgson R, blacksmith, 916 Bloor w
Hodgson T, veterinary surgeon, 26 Duchess
Hodgson W A, barrister, 61 Victoria
Hodkinson Walter, grocer, 187 Sackville
HodsonH F,boat builder,Esplande w
HoerrF&Co,piano mnfrs.201 Queen e
Hoffman J H, barber, 66 Church
Hofland F H,laundry, 23 Adelaide w
Hofland W E, laundry, 302 Church
Hogan M Mrs, fruit, 213 Queen w
Hogan Wm, pickle mnfr, 35 Dundas
Hogarth E C, cigars, 422 Queen w
Hogarth S Mrs,grocer,128 Eastern A
Hogg D H, photo supplies, 159 Bay
Hogg R F, painter, 763 Yonge
Hogg Thomas, fruit, 1216 Yonge
Hogg Walter, laundry, 171 Queen e
HoidgeAMiss,dressmaker,396Dupont
Hoidge &Sons,plasterers,396 Dupont
Holbrook & Mollington, sculptors, 206 King w
Holden G R, jewellery, 155 Bay
Holden Joseph, butcher, 1172 Yonge
Holderness John, hotel, 37 Jarvis
Holford John, builder, 31 D'Arcy
Holgate-Fielding Co Limited, drug mnfrs, 23 Melinda
Holiday H Mrs,furniture,128 Church
Holland F M, Mngr The Dominion Permanent & Loan Co, 12 King e
Holland Misses, dressmakers, 96 Wright ave
Holland P, live stock, 132BrooklynA
Holland Pat, jr, butcher, 66 Curzon
Holland T, butcher, 93 De Grassi
Holland Terrence,butcher,155Curzon
Holland Wm, plater, 33 Richmond e
HollettE& Co,builders,348Lippincott
Hollins H Mrs, fancy goods, 1080 Queen w
Holman A W, butcher, 178 Mutual

UseRichards' PureSoap

The Sutherland Innes Co., **Tight and Slack Barrel Stock of all descriptions.**
LIMITED, CHATHAM, ONT. **Lumber and Box Shooks**

Holman Harry, clothing, 140 King e
Holman J W, butcher, 211 Gerrard e
Holman & Pattullo,barristers, 86Bay
Holmes C A,plumber,489Delaware A
Holmes Electric Protection Co, 10 Melinda
Holmes G A, barber, 806 Bathurst
Holmes J O, grocer236Palmerston A
Holmes R H, barrister, 1 Dunn ave
Holmes S, stair builder, 18 Cameron
Holmes Thos, grocer, 994 Bathurst
Holmes &Gregory,barristers,46 King west
Holt R R, grain, 34 Yonge
Holtman T Mrs,cigar mnfr, 130York
Home Chemical Co, 190 Dundas
Home LifeInsurance Association of Canada, 72 King e
Home Robert, Merchant Tailor, 415 Yonge
Home Savings & Loan Co Limited, James Mason,Mngr,78 Church
Home & School for Stammers, Walter Bate, principal, 392 College
Honan John, bicycles, 120 Queen e
Honan M Mrs, fruit, 1 St Law Mkt
Honan Thomas, dairy, 46 Vanaulay
Hong Lee, laundry, 207 Church
Honsberger MF,butcher,633 Dundas
Honsberger O J, grocer,243 Victoria
Hood C I & Co, patent medicine, 8 Millstone Lane
Hood Fred, grocer, 108 Dundas
Hood F C, physician, 720 Spadina A
Hood & Robertson, insurance, 22 Adelaide e
Hoogs E R, printer, 9 Buchanan
Hook T, accountant, 24 Toronto Arc
Hooper Charles, grocer, 145 Sumach
HooperEben,physician,5Brunswick A
Hooper E M,physician,92 College
Hooper G J, stoves, 1366 Queen w
Hooper J, dry goods, 434 College
Hooper & Co, drugs, 43 King w
Hoops Joseph, builder, 139 Seaton
Hoover A H, insurance, 60 Victoria
Hoover J H, general agent, 13 Osler
Hoover MMrs,grocer,417 OssingtonA
Hope G & Son, birds, 109 Queen w
Hope Herbert, fruit, 292 Queen w
Hopkins C,confectionery,192 King w
Hopkins Ed, undertaker, 529 Yonge
Hopkins E B, cigars, 310 Yonge
Hopkins J L &Son,cigars,167 King e
Hopkins R E, confectionery, 476 College
Hopkins Wm, hotel, 434 Church
Hopper HMrs,grocer, 609Parliament
Hopper James, tailor 124 Victoria
Horenblas S, second hand goods,191 York
Horley J A, hotel, 817 Yonge
Horley M Mrs,ladies furnishings,353 Spadina ave
Hornshaw S, laundry, 607 King w
Hornshaw Wm, blacksmith,102Lombard
Horsley J T, butcher, 1142 Queen w
Horsman H, mngr, Frost & Wood,11 Jarvis
Horton H G, drugs, 138 Dundas
HorwoodMiss,millinery, 994 Bloor w
Hosier A R,upholsterer, 93 Woolsley
Hoskin, Ogden & Hoskin, barristers, 23 Toronto
Hough Isaac, restaurant, 157 King e
Hough R V, restaurant, 193½ Yonge
Hough & Harris Co Limited, lithographers, 1 Jarvis
Houghton J, machinist, 112 Church
Houlgrave John, livery,179 Queen w
Houlgrave T,blacksmith,49 Elizabeth
House W C, cigars, 818 Yonge
Houston James, grocer, 111 Grace
Houston J W, drugs, 426 College
Houston V Mrs, restaurant,107 York
Hovenden Miss,millinery,113 King w
How J B, dentist, 15 King w
Howard A H,engrosser,TempleBldgs
Howard A McL, clerk 1st Division Court, 57 Adelaide e
Howard Furnace Co, 10 Shuter
HowardG & Son,blacksmiths,4 West Lodge ave
Howard Misses, millinery,592 Yonge
Howard R H & Co, who cigars, 29 Front e
Howard T E, mnfrs agent, 37 Yonge
Howard Wm, confectionery, 441 Queen w
Howard Fred, insurance, 75 Yonge

When ordering your **OFFICE STATIONERY,** if you want a superior bond paper at the price of an ordinary sheet, specify **BURMESE BOND.**
Any Printer can supply it. Wholesale. CANADA PAPER CO. (Limited)

London Guarantee & Accident Co., Limited,
Accident Policies. Claims Promptly Adjusted.
Agencies in Towns where Company's name appears.
A. I. HUBBARD, Manager. N. E. cor. King & Yonge Sts., TORONTO.

Howarth S, druggist, 243 Yonge
Howe Frank, painter, 21 Hickson
Howe Wm, bicycle livery, 74 Spadina ave
Howell Alf, barrister, 54 Adelaide e
Howell Bros, butchers, 439 Yonge
Howell Frederick, builder, 561 Shaw
Howell G L, bicycles, 62 Adelaide e
Howell J Mrs, dressmaker, 228 Lippincott
Howell M Mrs, dressmaker, 228 Lippincott
Howell R & Co, grocers, 279 College
Howells A Miss, dressmaker, 290 Church
Howells C Mrs, dressmaker, 290 Church
Howitt James, tailor, 43 Eastern ave
Howitt W H, physician, 100 Carlton
Howland H S Sons & Co, who hardware, 37 Front w
Howland O A, barrister, 372 College
Howorth J G, Mng Dir Merchants Life Association, 32 Tor arc
Howson J E, grocer, 237 Clinton
Hub The, restaurant, 40 Colborne
Hubbard A I, Mngr London Guarantee & Accident Co of London, Eng, n e cor King & Yonge
Hubbard A M, livery, 18 Nelson
Hubbard C H, dental supplies, 44 Adelaide w
Hubbard J & Co, coal, 1 Esther
Hubbard TC, restaurant, 145 Queen e
Hubbard Wm, shoemaker, 972 Yonge
Huddart W L, builder, 10 Sylvan ave
Hudgin Albert, grocer, 154 Dundas
HudginLMrs, pictures, 387 Spadina A
Hudgin Jas, blacksmith, 296 Arthur
Hudson C R, cigars, 260 Queen w
Hudson F W &Co, brokers, 18 Church
Hudson Thos, grocer, 51 Cunning
Hudson W, confectionery, 588 College
Huff K, restaurant, 175 King w
Huffman M P, plumber, 96 Victoria
Hughes B B, real estate, 7 Adelaide e
Hughes CarVentilatingCo, 46 King w
Hughes D E, Mngr J H Nichols, & Co, 33 Richmond w
Hughes D W, wool, 20 Church
Hughes E B, broker, 52 Adelaide w
Hughes E Miss, grocery, 383 Carlton
Hughes G, stamp dealer, 209 Queen w
Hughes Jas, carpenter, 389 Ontario
Hughes John, painter, 227 Niagara
Hughes J C L, barber, 94 York
Hughes R & Co, hat mnfrs, 101 Adelaide w
Hughes S R, builder, 424 Queen w
Hughes & Co, wall paper, 227 Spadina ave
Hugill J, violin mnfr, 443 Yonge
Hugill R D, contractor, 206 Victoria
HugoAMiss, dressmaker, 454 Bathurst
Hull John, fruit, 252 Queen w
[illegible] R W, boots, 824 Yonge
[illegible]me H D, barrister, 63 Yonge
Hulme W T, painter, 1151 Yonge
Hume G G, dentist, 228 Carlton
Humbervale Cemetary Co, W J Stevenson, secy, 1085 Queen w
Humphrey BD, undertaker, 321 Yonge
Humphrey E J & Bros, undertakers, 407 Queen w
Humphrey F W, who grocer, 59 Front e
Humphrey Geo, carriage maker, 154 Spadina ave
Humphrey Plating &Enamelling Co, 365 Queen w
Humphrey Thos, barber, 314 Queen w
HumphreyVP, undertaker, 305 Yonge
Humphries A Mrs, confectionery, 190 Berkeley
HungerfordMarbleCo 31 Wellington e
Hungerford Robert, painter, 683 Queen w
Hunnisett F J, butcher, 166 Strachan ave
Hunt D, shoemaker, 809 Queen w
Hunt E Mrs, second hand goods, 809 Queen w
Hunt George, grocer, 172 Centre ave
Hunt H, physician, 379 Spadina ave
Hunt M Mrs, china, 103 Dundas
Hunt W, shoemaker, 365 Queen w
Hunt W M, barber, 831 Queen w
Hunt & Co, who teas, 23 Scott
Hunter Chas, grocer, 1190 Queen w
Hunter Chas, insurance, 25 King w
Hunter F Mrs, fancy goods, 628 Givens

ARTIFICIAL STONE PAVEMENTS. Sidewalks, Cheese Factories and Cellar Floors Specialties. Corporations will do well to consider our work and prices before letting contract.
THE SILICA BARYTIC STONE COMPANY, of Ontario, Limited,
WALTER MILLS, President and General Manager. Head Office, INGERSOLL, ONTARIO.

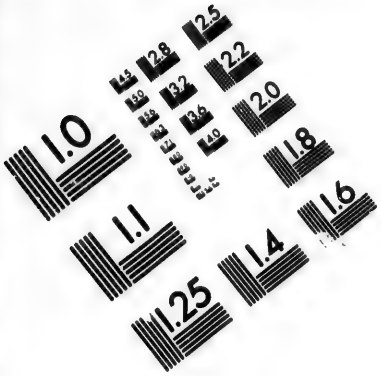

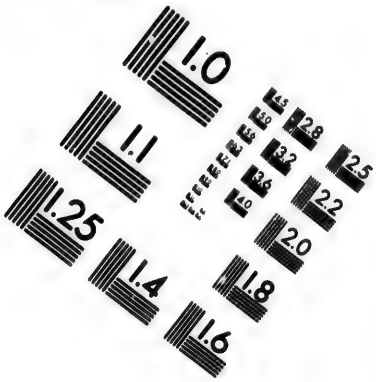

IMAGE EVALUATION
TEST TARGET (MT-3)

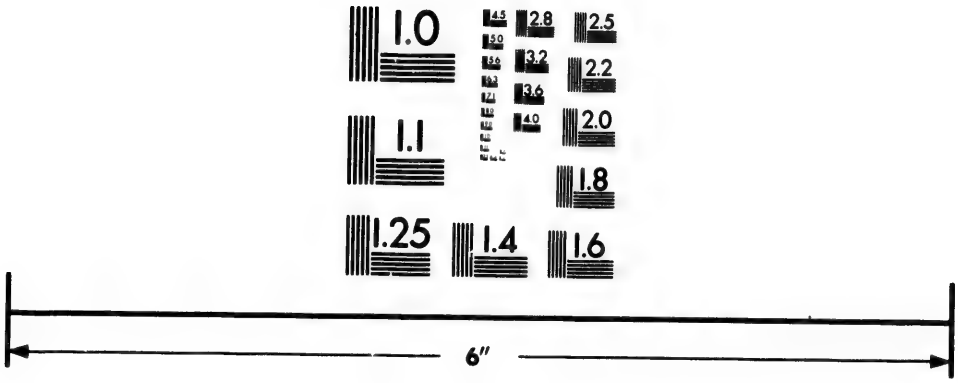

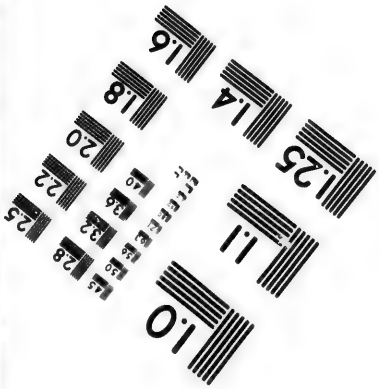

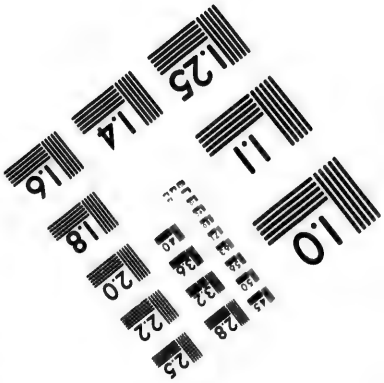

Photographic
Sciences
Corporation

23 WEST MAIN STREET
WEBSTER, N.Y. 14580
(716) 872-4503

2.8
3.2
3.6
2.5
2.2
2.0
1.8
1.0

The Best The Cheapest } LIVERPOOL & LONDON & GLOBE INSURANCE CO. FIRE INSURANCE AT LOWEST RATES. { Claims Paid Promptly

Hunter Jas, barber, 86 Dundas
Hunter Jas, fruit, 82 Queen w
Hunter Jas, tailor, 84 Edward
Hunter J, physician, 116 Dovercourt Road
Hunter J Howard, Inspector of Insurance, etc, Parliament Bldg
Hunter M, who flour, 256 Dundas
Hunter M Miss, dressmaker, 227 Wilton ave
Hunter Robert, live stock, 5 Western Cattle Mkt
Hunter Rose Co Limited The, books, Temple Building
Hunter R J & Co, merchant tailors, 31 King w
Hunter Thos, builder, 68 Maitland
Hunter& Blackwell, carriage makers, 52 Yonge
Hunter & Hunter, barristers, Temple Bldg
Hunter W E L, barrister, 59 Yonge
HuraH E,vet surgeon,188Strachan A
Hurlbut C M, boots, 575 Dundas
Hurley J, grocer, 518 King e
Hurling C E, pictures, 65 Arthur
Hurst A Mrs, laundry, 453 Parliament
Hurst Fred, butcher, 360 King w
Hurst Geo, shoemaker, 242 Ontario
Hurst John, butcher, 58 Louisa
Hurst L Mrs, dressmaker, 57 Trinity Square
Hurst Thomas, grocer, 494 Dufferin
Husband A J, dentist, 437 Queen w
Husband Bros & Co,produce, 82 Colborne
Huston J W, barber, 180 Front w
Huston W J,photographer,435 Spadina ave
Hutcheson TH, plumber, 208Clinton
Hutchings Medicine Co, 800 Yonge
Hutchins W W & Co, produce, 26 Front e
Hutchinson E Mrs, dressmaker, 156 Lisgar
Hutchinson F Miss, dressmaker, 113 Bleecker
Hutchinson Jas, broker, 65 Front e
Hutchinson M, lumber, 414 Queen e
Hutchinson W H, builder, 205 Sherbourne
Hutchinson & Peterson,bottlers' supplies, 106 Front e
Hutchinson & Son, carriage makers, 126 Simcoe
Hutchison E Mrs, dressmaker, 28 Farley ave
Hutchison J, restaurant, 114 Adelaide w
Hutchison Nisbet & Auld, tailors' trimmings, 34 Wellington w
Hutson A C, dentist, 124 Victoria
Hutson J & H, coal, 21 Queen e
Hutson W D & Sons, Roofers, etc, 21 Queen e
Hutty J H, drugs, 528 Yonge
Huxley Wm, shoemaker, 288 Dundas
Hyde W H, grocer, 435 Gerrard e
Hyland&Brown, hotel, 408 Queen w
Hynes J F, saloon, 15 Adelaide w
Hynes J P,architect, 83 Canada Life Bldg
Hynes Wm J, plasterer, 16 Gould
Hyslop Bros, bicycles mnfrs, 14 King e
Ibbotson A Miss, dressmaker, 277 Victoria
Ibbotson B, hardware, 208 Queen w
Ibbotson G & Son, locksmiths, 12 Francis
Ide T H, builder, 269 Lisgar
Idle S J Mrs, millinery, 390 Queen w
Igelstrom C, piano tuner,616 Ontario
Imperial Bank of Canada, B Jennings Mngr, 32 Wellington e
Imperial Bank of Canada, O F Rice Mngr, 171 Yonge
Imperial Bank of Canada, C HStanley Clarke Mngr, 735 Yonge
Imperial Extract Co, 54 Colborne
Imperial Life Assurance Co of Canada The, F G Cox Mng Dir,Thos Bradshaw,F I A, Secy & Actuary, 26 King e
Imperial Loan &InvCo,32Adelaide e
ImperialLumberCoLimited, 35 Front east
Imperial Mattress Co, mattresses,295 Yonge
Imperial Medicine Co, 1 Elm

The Oakville Basket Co., Oakville,
Manufacturers of all . . kinds of . . **Splint Baskets, Fruit Packages** A SPECIALTY

The Acetylene Lighting Co., Limited
Manufacturers of ACETYLENE GAS APPARATUS. London, Ont.
. . . See cpp. page 200. . . .

Imperial Music Co, 9 Adelaide e
ImperialPaper Box Co,73 Adelaide w
ImperialProduce Co of TorontoLimited The, commission agents, 28 Toronto
Imperial Trusts Co of Canada, 32 Church
Imrie Graham & Co, printers 31 Church
Independent Order of Odd Fellows,J B King, Grand Secy, 63 Canada Life Bldg
Independent Order Good Templers, A R Scobie, Grand Secy, 54 Confederation Life Bldg
India & Ceylon Tea Co, who tea, 48 Front e
Ingham James, builder, 22 Leopold
Ingham Joshua, butcher, 1 St Law Market
Ingleby W T,butcher, 220 Brock ave
Inglis J & Sons, engine mnfrs, 14 Strachan ave
Ingram A E, painter, 340 Carlton
Ingram A J, undertaker,761 Queen e
Ingram F W, builder, 24 Tiverton A
Ingram Thomas, auctioneer, 156 Manning ave
IngramW H,undertaker,329 Queen e
Innes I Miss,dressmaker,274 College
Inrig Donald, shoemaker, 10 Linden
Insurance Agency Corporation of Ontario The, Janes Bldg
International Detective Bureau, 81 King e
International Copying House, photographers, 159 King w
International Ry Guide, 102 Union Station
International Wine Co, 11 Front e
Investers Mining Co, 46 King w
Inwood W B A,plumber, 499 Parliament
Ion Specialty Co, leather goods, 58 Yonge
Ionson Albert, barber, 1020 Queen e
Iredale J, sheet iron worker,186 Bay
IredaleJC&Co,last mnfrs,22Sheppard
Ireland Elizabeth, barber, 174 Jarvis
Ireland Madame, hair specialist, J Confederation Life Bldg
IrelandNational FoodCo,109Cottingham
Ireland Wm,shoemaker,170 Queen e
Ireson C E, hotel, 114 Front e
Irish Protestant Benevolent Society of Toronto, C Tor arc
Irons Wm,shoemaker, 631 Spadina A
Irvine A C, painter, 4 Garden ave
Irvine Henry, flour, 250 Robert
Irvine Wm, coal oil, 75 Markham
Irving Joseph, china, 49 King e
Irving J E, barrister, 61 Victoria
Irving S Mrs, grocery,1104 Bathurst
Irving Thomas C, Supt The Bradstreet Co, McKinnon Bldg
Irving Umbrella Co, 20 Front w
Irving Wm, boots, 432 College
IrvingWB,carriage maker,645King e
Irwin A C, broker, 531 Yonge
Irwin C W, broker, 40 Yonge
Irwin H E, barrister, 103 Bay
Irwin John, furniture, 531 Yonge
Irwin M Mrs,dressmaker, 217Church
Irwin MMiss,upholsterer, 144Borden
IrwinThomas,shoemaker, 175 Simcoe
Irwin Wm, barber, 509 King e
Irwin W N, barrister, 60 Victoria
Isaac James, stone, Esplanade e
Isaacs J W, tailor, 1384 Queen w
Isaacson S, jewellery, 145 York
Isbister Jas, shoemaker, 310 Parliament
Ishikawa R & Co, silks, 24 Wellington w
Iula Vincenzo, tailor, 64 Elm
Ives A A, tailor, 12 Leader Lane
Ivey Fred, shoemaker, 170 Bay
Ivey J D Co Limited, who millinery, 55 Bay
Ivory James, stoves, 682 Queen w
Jack J J, grocer, 181 Dovercourt rd
Jackes Joseph, barrister, 18 Court
Jackes & Jackes, barristers, 18 Court
Jackfish Bay Mining Co, 23 Toronto
Jackman R, barber, 119 Queen w
Jackman Sam, barber, 589 Dundas
Jackman & Son, cigars, 174 Queen e
Jacks Albert, baker, 660 Queen w
Jackson C Miss, dressmaker, 533 Queen w

GEORGE STEVENS, PETERBOROUGH, ONT. { **Dealer in Ashes, Rags, Scrap Iron, Etc**

The Toronto Patent Agency, Limited, 79-80-81 Confederation Life Bldg.
The largest and most Successful Agency for the Sale of Patents in Canada or United States. If you want to buy, sell or obtain a Patent—write us . . .

Jackson E Mrs, laundry, 7 StPatrick Square
Jackson F W, builder, 17 Alexander
Jackson Geo, shoemaker, 240 Robert
Jackson J H, barber, 533 Queen w
Jackson J H & Co, jewelery engravers, 9 Adelaide e
Jackson J J, livery, 12Gladstone ave
Jackson Ludlow, grocer, 20 Claremont
Jackson M B,clerk of the Crown, Osgoode Hall
Jackson P & Co, brokers, 12 King e
Jackson W J, laundry, 732 Bathurst
Jacobi Philip, leather,5 Wellington e
Jacobs I L, flour, 157 McCaul
Jacobs Mrs taxidermist, 58 Princess
Jacobs S Mrs, dressmaker, 70 Belmont
Jacot M Mrs, dressmaker, 53 Maitland
Jacques J E, dry goods, 199 Wellesley
Jaffray Geo, insurance, 22 Toronto
Jagger & Boulton, who woolens, 19 Melinda
Jahn Franz, hair goods, 73 King w
James Alfred, dyer, 151 Richmond w
James A M, builder, 465 College
James C C, Deputy MinisterAgricultural, Parliament Bldg
James E A E, plumber, 431 King e
James E B, fruit, 84 Queen e
James G W, grocer, 366 Shaw
James N Mrs, confectionery, 465 College
James O S, assayer, 77 Victoria
James S, sheet iron worker, 273 Church
James S & Son, civil engineers, 77 Victoria
James & Williams,printers,8½King e
Jamieson P, clothier, etc, cor Queen & Yonge
Janes S H, broker, 31 Janes Bldgs
Jardine A & Co,Baking Powder Mnfrs, 31-33 Front e
Jardine James G, MnfrsAgent, 71 Toronto Arcade
Jardine JosephB, MnfrsAgent, 71 Toronto Arcade
Jardine R L, mnfrs agent, 50 Bay
Jarrett W C, laundry, 223 Queen w
Jarvis A & Co,brokers, 23 King w
Jarvis B, architect, 19 Melinda
Jarvis S M, barrister, 9 Adelaide e
Javen Wm, grocer, 254 Queen w
Jay A F, contractor, 108 Elliott
JayWm&Son,florists, 428Spadina ave
Jeandron J E, baker, 202 Carlton
Jeffers T C,music teacher, 60Isabella
Jeffery A Mrs, tailor, 489 Queen ave
Jeffery J P, engraver, 3 King e
Jeffrys A S, builder, 402 Wellesley
Jeffrey Andrew, drugs, 443 Yonge
Jeffrey David, fruit, 668 Queen w
Jeffrey John, bicycles, 315 College
Jeffries H A, laundry, 271 Dundas
Jellard Frank, plumber, 119 Carlton
Jenkins A Mrs, books, 354 Queen w
Jenkins B M &T,furniture,422Yonge
Jenkins Frank, butcher, 583 King w
Jenkins R & T,real estate,15 Toronto
Jenner, Roxburgh & Co, who dry goods, 24 Front w
Jennings Alfred, fruit 571 Queen w
Jennings Geo,builder, 16 Wilton ave
Jennings Jos,florist,247 Concord ave
Jennings W T, surveyor, 48 King w
Jerreat Walter, baker, 251 Gerrard e
Jessiman P, plumber, 218 Lippincott
Jessiman R, builder,86Palmerston A
Jessop W & Son,steel mnfrs, 13Richmond w
Jewell J H, harness, 365 Queen w
Jifkins W L, butcher, 388 Clinton
Jobin Felix, blacksmith, 113 Richmond w
Johnson A J physician, 52 Bloor w
Johnson A W, grocer, 318 King w
Johnson Chas, restaurant, 90 Jarvis
Johnson Chas, shoemaker, 9 Arthur
Johnson Dan,brass founder,14 Markham
Johnson E Miss, grocery, 164 Major
Johnson F W,grocer,82Davenport rd
Johnson F W, bicycle livery, 142 Gladstone ave
Johnson Geo, shoemaker,291 Church
Johnson I B, boots, 180 Queen e
Johnson Jas,implt agent, 28 Front e
Johnson J, butcher, 314 Parliament

Before purchasing a PIANO write for Terms, Prices, &c., to . . . . . . **EVANS BROS. PIANO & MFG. CO.** [LIMITED,] **INGERSOLL, - - ONTARIO.**

North American Life Assurance Company, Company's Building, 112 to 118 King St. West, Toronto, has a larger ratio of assets to liabilities than any other **Canadian Life Insurance Company.**

Johnson Joseph, tailor,1098 Queen e
Johnson Jos, shoemaker, 200 Carlton
Johnson J A, grocer, 419 Yonge
Johnson J S, tailor, 291 Church
Johnson J W, jewellery, 272 Yonge
Johnson LJ Mrs,laundry,505Queen w
Johnson Mary Mrs, dressmaker, 350 Bathurst
Johnson R,confectionery,193 Carlton
Johnson R, builder, 142 Pearson ave
Johnson T H, barber, 583 Queen w
Johnson Wm, saw filer, 304 King e
Johnson Wm, furniture, 538 Yonge
Johnson W A Electric Co,WA Johnson, mngr, 134 King w
Johnson W B,boots,410 Spadina ave
Johnson W F,blacksmith, 6 Rebecca
Johnson W M, photographer, 151 Yonge
Johnston Alex, builder, 298 Simcoe
Johnston A G, butcher, 90 Sumach
Johnston A Mrs, provisions,112 Dundas
Johnston A T,mnfrs agent,1 Front e
Johnston Chas,barber, 729 Queen e
Johnston Charles, umbrellas,61 Dundas
Johnston E &H,millinery,122King w
Johnston Francis, blacksmith, 262 Brunswick ave
Johnston F & Co, coal, 580 College
JohnstonHannah Miss,music teacher 1154 Queen w
Johnston H W, painter, 85 Victoria
Johnston Jesse, butcher,291 Palmerston ave
Johnston Joseph, books, 105 Church
Johnston J M, physician, 19 Elm
Johnston J P, baker, 110 Dundas
Johnston M Miss, artist, 343 Lippincott
Johnston M Mrs, confectionery, 55 Dundas
Johnston M & E, dressmakers, 411 Spadina ave
Johnston S & Co, printers, 78 Wellington w
Johnston T, drugs, 68 Wellesley
Johnston T J, jewellery,582 Queen w
Johnston W N,wagon mnfr,284 Parliament
Johnston W R & Co,mnfrs clothiers, 45 Front w
Johnston W S & Co, Paper, 34 Adelaide w
Johnston & Co, livery, 64 St George
Johnston & Ross,barristers,75 Yonge
Johnstone J F, music teacher, 269 College
Jolly J S, builder, 194 First ave
JonesA E,mnfrs agent,8 Richmond e
Jones Bros & Co, cutlery, 31 Adelaide w
Jones D O, physician, 126 Carlton
Jones Ed, grocer, 66 Dagmar ave
Jones Edward, barber, 83 Louisa
Jones G A & Co, mnfrs agents, 29 Melinda
Jones G B, coal, 63 Elizabeth
Jones H, butcher, 292 Spadina ave
Jones H C, barrister, 20 Toronto
Jones H M Mrs, dry goods, 1024 Queen w
Jones H &Sons,painters,699Queen w
Jones J C, dry goods, 763 Queen e
Jones J G, barrister, 157 Bay
Jones J L Engraving Co The, J L Jones propr, 6 Adelaide w
Jones J W, upholsterer, 351 College
Jones,McKenzie&Leonard,barristers, 18 Toronto
Jones M Mrs, grocery, 127 Dundas
Jones Misses, dressmakers,183 Westmoreland ave
Jones Rich, physician, 374 College
Jones Richard, tailor, 128Adelaide w
Jones R A, coal, 423 King w
Jones S B, barrister, 51 Canada Life Bldg
Jones Wm, phrenologist, 492 Yonge
Jones Wm R, broker, 14Leader Lane
Jones W H,builder, 125 BrunswickA
Jones W W, barrister, 18 Toronto
Jones & Moore Electric Co, 22 Adelaide w
Jopling Misses, college, 175 Bloor e
Jordan C E, painter, 5 Northumberland
Jordan E Miss,dressmaker,397 Jarvis
Jordan G, grocer, 868 Bathurst
Jordan J, shoemaker, 868 Bathurst
Joselin E J, mnfrs agent, 29 Melinda

The QUEEN CITY OIL CO., LIMITED,
SAMUEL ROGERS, - PRESIDENT,
Corner King and Yonge Sts.,
Phone 802, - - - - TORONTO.

High-Class Engine, Dynamo and Cylinder Oils. Agents for the sale of all the Oils, Greases, and Specialty Goods made by the Standard Oil Co.

The Norton Mfg. Co., HAMILTON, ONT. { Manufacturers of FRUIT, PAINT, LARD BAKING POWDER and FISH CANS. Write for Prices

Joselin J S, pattern maker, 102 Adelaide w
Joss & Co, hardware, 276 College
Joy Hudson, barber, 89 York
Joyce W J, furniture, 246 Yonge
Jubilee Mining & Developing Co Limited The, S Bassett mngr, 14 Toronto arc
Judah P N, fruit, 272 Queen w
Judge M Miss, grocery, 139 Sackville
June Edwin, barber, 145 Sherbourne
Jung M Mrs, stoves, 234 Mutual
Junor K Miss, artist, 391 Yonge
Junor W & Co, china, 39 King w
Jupp James, boots, 810 Queen e
Jury A F, tailor, 19 Richmond e
Jutton T W, Pleasure Boat Builder, Hamilton, Ont, (see adv)
Kahnert W, furs, 83 King w
Kaiser Joshua, spring beds, 126 Farley ave
Kaiser J E, barber, 138 King w
Kaiser Miss, dressmaker, 280 Church
Kanady S C, lumber, 62 Charles
Kane John, builder, 417 Carlton
Kane T Miss, grocery, 112 Portland
Kapitian John, bicycle repairer, 109 Richmond w
Karn F E, patent medicine, 128 Wellington w
Kasal M, produce dealer, 176 York
Kavanaugh S Miss, dressmaker, 463 King e
Kay A S, bicycles, 207 Berkeley
Kay Electrical MnfgCo, 58 Adelaide w
Kay John Son & Co, (John B Kay, Colin F Gordon) Carpets, Oil Cloths, Curtains, Draperies, Etc, 34 King w
Kay M Miss, millinery, 425 Yonge
Kay & Banks, Insurance Agents, Yonge cor Wellington
Kay & Flint, undertakers, 511 Queen w
Kazel Joseph, fruit, 123 York
Kean C J, wines, 358 King w
Kearney Eliza, laundry, 361 Queen e
Kearns A Mrs, dressmaker, 24 Gordon
Kearns P, builder, 439 St Clarens
Kearns Richard J, mngr New York Life Insurance Co, 20 King e
Kearns W P, harness, 71 George
Kearsey S Mrs, fruit, 592 Queen w
Keast Richard, coal, 289 Wilton ave
Keating E Miss, dressmaker, 24 St Andrew
Keating Wm, ticket agent, 1 King w
Keefer Edwin, dentist, 321 College
Keeler W T C, builder, 94 Givens
Keeley Institute Co of Ontario Limited, C J Spencer mngr, 582 Sherbourne
Keen G, wall paper, 163 Dundas
Keenan Wm, builder, 601 Huron
Keenleyside EW, insurance, 46 King w
Keer Jonathan, who teas, 72 Church
Keffer T D, physician, 50 Alexander
Keith George, seeds, 124 King e
Keith John, coal, 99 King e
Keith S shoemaker, 74 Edward
Keith & Fitzsimons Co Limited, plumbers, King w
Keliher Mary Mrs, hotel, 537 Queen west
Kelk F & E W, who fancy goods, 76 York
Kelleber W J, wines, 86 Ulster
Kellond & Co, patent solicitors, 12 Melinda
Kelly Bros, butchers, 23 St Law Mkt
Kelly Bros, grocers, 90 Queen e
Kelly D, butcher, 8 St Law Mkt
Kelly E P, physician, 18 Bond
Kelly H, butcher, 54 St Law Mkt
Kelly Jas, grocer, 47 Sheridan ave
Kelly John, butcher, 742 Queen w
Kelly M J, wines, 360 Gerrard e
Kelly Patrick, express, 257 Farley A
Kelly Richard, express, 194 Euclid A
Kelly Thomas, grocer, 8 D'Arcy
Kelly & Parkes, tailors, 610 Queen w
Kelso A R, wholesale provision, 523 Crawford
Kelso J J, Supt, Department of Neglected & Dependent Children, Parliament Bldgs
Kelz George, tailor, 128 Elm
Kemp Beverage Co, vinegar mnfrs, 784 Euclid ave
Kemp David, Sec-Treas Synod Office, 15 Wellington e
Kemp F Miss, artist, 624 Spadina A
Kemp H A, flour, 1496 Queen w

Victoria Fossil Meal Composition The best and cheapest Non-conducting Covering for BOILERS, PIPES, &c.
R. J. HOOPER, GENERAL AGENT, 81 Brock Street, KINGSTON.

Commercial Union Assurance Co., Limited,
FIRE, LIFE, MARINE.
CAPITAL AND ASSETS, $12,000,000.
Head Office, Canadian Branch, Montreal, James McGregor, Manager.

Kemp John, hotel, 36 West Mkt
Kemp J EP, builder, 392 Rusholme rd
Kemp Mnfg Co, tin & stamping works, 199 River
Kemp Playter, carpenter, 1326 Bloor w
Kemp W A, barber, 599 Queen w
Kemp W J, painter, 226 St Helen ave
Kempthorne Wm, shoemaker, 6 Gerrard e
Kennard H J, fruit, 568 Yonge
Kennard H T, butcher, 294 Yonge
Kennedy A E, drugs, 222 Queen w
Kennedy A Miss, grocery, 23 Lippincott
Kennedy B L & Co, who boots, 64 Adelaide e
Kennedy C G, bicycle livery, 441 Parliament
Kennedy C M, butcher, 72 Sussex A
Kennedy James, florist, 215 Brunswick ave
Kennedy John, builder, 26 McMurrich
Kennedy J H, carriage maker, 567 Queen w
Kennedy J P, builder, 14 Hayter
Kennedy Mnfg Co, blacking mnfrs, 276 Broadview ave
Kennedy M Mrs, grocery, 93 Arthur
Kennedy O W, dentist, 189 Spadina A
Kennedy Produce Co, David Kennedy mngr, produce, 338 Spadina ave
Kennedy R, veterinary surgeon, 8 Olive ave
Kennedy R G, contractor, 390 Perth
Kennedy S Mrs, dressmaker, 238 Gerrard e
Kennedy Thomas, hotel, 747 King w
Kennedy Wm, painter, 264 Adelaide w
Kennedy & Bell, photographers, 452 Queen w
Kennedy & Douglas, merchant tailors, 346 Queen w
Kennel Gazette, 124 Victoria
Kennery A Mrs, grocer, 360 Wilton A
Kenney J J, produce, 64 Colborne
Kenney M W, painter, 11 Hayter
Kensington, C Palmer, mngr, 141 King w
Kensington Dairy, 453½ Yonge
Kent A C Miss, jewelery, 236 Yonge
Kent A Miss, optician, 236 Yonge
Kent A & Sons, jewelers, 156 Yonge
Kent B & H B, jewelers, 144 Yonge
Kent J & Co, coal, 65 Yonge
Kent W H, locksmith, 127 Queen w
Kenyon John, butcher, 796 Euclid A
Ker Wm, music teacher, 167 Palmerton ave
Kerman W S, forwarder, 37 Yonge
Kerr Andrew, barber, 12 Afton ave
Kerr Angus, hotel, 1130 Bloor w
Kerr A O, florist, 59 Huxley
Kerr, Bull & Rowell, Barristers, 62 Wellington w

George Kerr. B. E. Bull. Newton W. Rowell.
Kerr, Bull & Rowell,
BARRISTERS, SOLICITORS, &c
62 Wellington St. West,
TORONTO, CANADA.
Telephone 509. Cable "Kerbul."

Kerr B S, physician, 337 Pape ave
Kerr C E, mnfrs agent, 67 Yonge
Kerr E Miss, dressmaker, 176 Queen e
Kerr Jas, blacksmith, 286 Adelaide w
Kerr Jas, barrister, 212 Union Station
Kerr James, carpenter, 87 Queen w
Kerr John, stoves, 392 Queen e
Kerr J M F, painter, 28 Salisbury A
Kerr J W, insurance, 25 King w
Kerr, Macdonald, Davidson & Patderson, barristers, 23 Adelaide e
Kerr Miss, millinery, 28 Salisbury A
Kerr Thos, physician, 667 Dovercourt Road
Kerr Urith Mrs, dressmaker, 17 Cameron
Kerr W F, bicycles, 8 Gerrard e
Kessen R B, mngr Bank of Ottawa, n w cor Bay & Richmond
Kesteven H C, painter, 14 Garnet A
Ketcheson C W, electrician, 419 Yonge
Kettle S, baker, 189 Wilton ave
Key Henry, carpenter, 207 Queen w
Key W H, biscuits, 44 Duke
Keyfetz N, college, 59 Teraulay
Keystone Fire Insurance Co of New Brunswick, 46 King w
Kidd C Miss, dry goods, 603 King w
Kidd G J, wines, 152 King e
Kidd H, carpenter, 33 Richmond e
Kidd James, barber, 605 King w

Use Richards' Pure Soap

The Sutherland Innes Co., Tight and Slack Barrel Stock of all descriptions.
LIMITED, CHATHAM, ONT. Lumber and Box Shooks

Kidd John, marriage licenses, 95 Seaton
Kiddey J, confectionery, 692 Queen e
Kiddle Thos, artist, 561 Queen w
Kiley I Miss, dressmaker, 356 Ontario
Kilgore S F, Mngr The Peoples Life Insurance Co, 64 & 65 Confederation Life Bldg
Kilgour Bros, bag mnfrs, 21 Wellington w
Kilmer&Irving, barristers, 10 King w
Kimball Henry, umbrella, 172 Victoria
Kimball Manly, locksmith, 174 Victoria
Kimpton Chas, produce, 63 Church
Kincade Robt, boots, 350 Yonge
King A E, express, 80 Esther
King A J, who produce, 8 Elm
King Bros, who leather, 23 Jarvis
King Bros, builders, 21 Kensington ave
King Bros & Co, mnfrs agents, 24 Wellington w
King E E, physician, 61 Queen e
King E Mrs, dressmaker, 26 Wardell
King Henry A & Co, Bankers & Brokers, 12 King e
King Jos, who leather, 25 Scott
King Joseph jr, hides, 23 Jarvis
King Josiah B, Grand Secy I. O. O. F., 63 Canada Life Bldg
King J C, contractor, 239 Seaton
King J D Co Limited, who boots, 122 Wellington w
King J H, flour & feed, 509 Yonge
King J Mrs, confectionery, 269 Dundas
King J S, physician, 2 College
King M Miss, dressmaker, 25 Sullivan
King M Mrs, grocer, 108 Harbord
King R H, builder, 21 Kensington A
King R Mrs books, 1308 Queen w
King R W & Co, ventilating apparatus, 503 Markham
King Samuel, barrister, 18 Wellington e
King Wm, tailor, 87 King w
King W J, grocer, 952 King w
King & Egan, barristers, 1 Toronto
King & Yorston, who furniture, 17 Louisa
Kingford R E, barrister, 24 King w
Kingsley E L & Co, boots & shoes, 186 Yonge
Kingsmill, Saunders & Torrance, Barristers, 19 Wellington west
Kingston Hosiery Co, 29 Melinda
Kingstone, Wood & Symons, barristers, etc, 18 King w
Kinnear T & Co, who grocers, 49 Front e
Kinnear Wm, live stock 220 Shaw
Kinnear & Wilson, live stock, 8 Western Cattle Mkt
Kinsman J T, hardware, 371 Yonge
Kinsman Wm, grocer, 66 Gerrard w
Kioroto Mnfg Co, sauce mnfrs, 153 Queen w
Kipp H M, drugs, 153 McCaul
Kirby, Gee & Co, who produce. 80 Colborne
Kirby J R, shoemaker, 211 Church
Kirby R G, carpenter, 539 Yonge
Kirk John, tailor, 506 Yonge
Kirkland Angus, Mngr Bank of Montreal, Yonge n w cor Front
Kirkpatrick And, harness, 708 Yonge
KirkpatrickD&Co, wines, 183 King e
Kirkpatrick J Mrs, grocery, 175 River
Kirkpatrick Robt, grocer, 118 Sumach
Kirkpatrick W & Son, harness, 181 King e
Kitchen George, grocer, 610 Yonge
Kitchener&Son, painters, 418 Spadina ave
Kitson G J, painter, 24 Woolsley
Kitson J Mrs, grocery, 42 Woolsley
Kleeberger Jacob, barber, 298½ King e
Klees John, butcher, 379 Yonge
Klein A J, fancy goods, 67 King w
Klein Harris, tailor, 114 Centre ave
Kleiser Albert, tool mnfr, 67 Yonge
Klinck J W, builder, 486 Yonge
Klingenfield H, music teacher, 15 King e
Kleopfer Chris'n blacksmiths' supplies, 44 Wellington e
Klondike Supply Co, W C Tolton propr, 20 Adelaide w

When ordering your **OFFICE STATIONERY,** if you want a superior bond paper at the price of an ordinary sheet, specify **BURMESE BOND.**
Any Printer can supply it. Wholesale. CANADA PAPER CO. (Limited)

London Guarantee & Accident Co., Limited,
Accident Policies. Claims Promptly Adjusted.
Agencies in Towns where Company's name appears.
A. I. HUSBAND, Manager. : : : N. E. cor. King & Yonge Sts., TORONTO.

Klotz E W, mnfrs agent, 24 Wellington w
Knaggs G G, tailor, 21 Augusta ave
Knaggs Wm, violin mnfr, 9 Adelaide e
Knapp & Cutts Co, drill mnfrs, 66 Victoria
Knickerbocker Ice Co, 157 Richmond w
Knight Frederick, fruit, 1136 Queen w
Knight George, painter, 105 Oxford
Knoll J G barber, 71 Spadina ave
Knott J E, plumber, 195 Wilton ave
Knott J W, painter, 41 Czar
Knowles F McG, artist, 144 Yonge
Knowles James, flour, 654 Yonge
Knowlton A Miss, dressmaker, 7 Cunningham ave
Knowlton W H, Mnfrs Agent, Dealer in Asphalt, Paving Bricks, Contractors' Supplies, Etc, 36 King e
Knox A E, barrister, 9 Toronto
Knox B Mrs, restaurant, 157 King w
Knox College, Spadina Cres
Knox George, stoves, 308 Queen w
Knox J A, jeweler, 14 Leader Lane
Knox J E, mnfrs agent, 10 Wellington e
Knox S H & Co, fancy goods, 182 Yonge
Koerber Louis, shoemaker, 131 York
Kohlman L, upholsterers' supplies, 259 King w
Kootenay Cariboo Mining Co, 19 Melinda
Koplan M, billiards, 239 Queen w
Korman Charles, cigars, 396 Yonge
Kormann Brewery, 97 Duchess
Kormann F J, hotel, 134 Sherbourne
Koropp D C, furs, 204 Richmond w
Kramer P, boots, 260 King e
Kramer W J, engraver, 17 Jordan
Kurtz Leopold, second hand goods, 341 Queen w
Kurtz Max, second hand goods, 267 Queen w
Kyle Wm, mnfrs agent, 50 Bay
Kyle Wm, artist, 287 College
La Fontaine H J, tailor, 420 Parliament
La France C Mrs, dressmaker, 105 Sherbourne
La Mantia Pietro, fruit, 40 Queen e
Lackey James, flour, 323 Queen w
Ladies Journal, 73 Adelaide w
Ladies Work Depository, fancy goods, 18 King e
Laforce H A, shoemaker, 36 Queen e
Laforte Salvatore, fruit, 178 Queen w
Laidlaw John B, Mngr Norwich Union Fire Insurance Society, 38 Wellington e
Laidlaw J C, broker, 75 Yonge
Laidlaw J D, grain, 31 Yonge
Laidlaw, Kappele & Bicknell, Barristers, 34 Wellington e

William Laidlaw, Q.C. George Kappele.
James Bicknell.
Laidlaw, Kappele & Bicknell,
BARRISTERS & SOLICITORS,
Office : Imperial Bank Buildings,
34 Wellington St. East, - - TORONTO.
Telephone No. 19.
Cable address: "Laidlaw, Toronto."

Laidlaw R & Co, lumber, 700 King w
Lailey, Watson & Co, mnfg clothiers, 51 Front w
Laine T L P, real estate, 47 Yonge
Laing J M, barrister, 59 Yonge
Laing W J, florist, 409 Huron
Laird Alex, fancy goods, 353 Wilton A
Laister S W, butcher, 219 Sumach
Laister T B, butcher, 395 Sackville
Lake E M, barrister, 14 King w
Lake of the Woods Milling Co Limited, 37 Temperance
Lake W H, hardware, 608 Queen w
Lake Simcoe Coal & Ice Co, 43 Esplanade e
Lakeman Ed, barber, 1206 Queen w
Lakey M Miss, dressmaker, 10 Washington ave
Lamb G A, grocer, 800 Queen e
Lamb John, broker, 49 King w
Lamb Mat, plasterer, 407 Parliament
Lamb M Miss, artist, 356 Yonge
Lamb Philo, hotel, 96 Agnes
Lamb Thos, barber, 736 Queen w
Lamb W & Co, who provisions, 81 Front e
Lambe A B, broker, 26 Wellington e

ARTIFICIAL STONE PAVEMENTS. Sidewalks, Cheese Factories and Cellar Floors Specialties. Corporations will do well to consider our work and prices before letting contract.
THE SILICA BARYTIC STONE COMPANY, of Ontario, Limited,
WALTER MILLS, President and General Manager. Head Office, INGERSOLL, ONTARIO.

LIVERPOOL & LONDON & GLOBE INSURANCE COMPANY. G. F. C. Smith, Chief Agent for Canada. Joseph B. Reed, Agent, Toronto. Edward Towe, Agent, London.

Lambe W G A & Co, commission, 26 Wellington e
Lambert & Brown, laundry, 60 Church
Lambrick Thomas, livery, 39 Claremont
Lamont J H, L L B, Barrister, etc, 35 Adelaide e
Lancashire Insurance Co, 59 Yonge
Lance M Mrs, phrenologist, 296 George
Land Security Co, W I Mackenzie, mngr, 44 Victoria
Lander Bros, brass founders, 95 Lombard
Lander J C, drugs, 737 Yonge
Lander N E, drugs, 708 Queen w
Landreville Jos, cooper, 213 Farley A
Lane Andrew, harness, 60 Jarvis
Lane H T, piano tuner, 26 Follis ave
Lane R. boots & shoes, 519 Yonge
Lane Richard, broker, 53 King e
Lang J W & Co, who grocers, 10 Front e
Langdon W J K, furniture, 305 Queen w
Langdon J & Co, auctioneers, 305 Queen w
Langdon Walter, auctioneer, 478 Queen w
Langford W J, papent medicine, 159 Church
Langley Jas P, accountant, 403 McKinnon Bldg
Langley & Langley, architects, 46 King w
Langlois W F, builder, 377 Margueretta
Langmuir M Mnfg Co of Toronto Limited, trunks, 800 King w
Langrill W J, butcher, 14 Ulster
Langskill Jas, butcher, 471 Bloor w
Langston A V, shoemaker, 77 George
Langton J H, barber, 1128 Queen w
Langton W A, mnfrs agent, 46 King w
Lanskail J S, builder, 354 Huron
Lapatnikoff Aaron, tailor, 362 College
Lappin C Miss, dressmaker, 1198 Dufferin
Lappin J J, railway supplies, 1119 College
Large G, second hand goods, 127 Queen e
Large Joseph, china, 786 Queen e
Largen C O, baker, 244 Queen e
Larkin G A & Co, drugs, 388 Queen w
Larkin P C & Co, who teas, 25 Front e
Larmon John jr, flour, 294 King e
Larmour W W, tailor, 17 Jordan
Larose Arthur, tailor, 35 Arthur
Larter Walter, laundry, 421 Spadina A
Lasher Geo, flour, 264 Dundas
Lasita Tynagio, fruit, 420 Yonge
Latimer J F, broker, 13 St Patrick
Laughlin John, dairy, 241 Bellwoods ave
Laughlin J E, artist, 61 Victoria
Laughton A C, carpenter, 141 Sully
Laurance Barnett, optician, 63 Yonge
Laurie W W, restaurant, 425 Spadina ave
Lautif Chahin, fancy goods, 312 Yonge
Lavell Michael, physician, 64 Isabella
Lavell Wm, express, 170 Farley ave
Lavery Geo, grocer, 226 Niagar
Lavery R & Co, provision, 32 St Law Market
Lavine Isaac, junk, 79 Sumach
Law Wm, coal, 255 Borden
Law Journal Reports, 30 Adelaide e
Law Society of Upper Canada The, Herbert Macbeth Secretary & Sub Treasurer, W George Eakins Librarian, Osgoode Hall
Lawless J P, barrister, 19 Richmond
Lawlor A, grocer, 49 Davenport Rd
Lawrence A C, printer, 122 Richmond w
Lawrence Bros, bakers, 38 Denison A
Lawrence E, wire mnfr, 85 Millicent
Lawrence M Mrs, dressmaker, 354 Parliament
Lawrence R, mnfrs agent. 28 Toronto Arc
Lawrence & Orimston, barristers, 15 Toronto
Lawson Edward, tea, 465 Yonge
Lawson James, restaurant, 93 Bay
Lawson J, builder, 134 Dovercourt Rd
Lawson J, machinist, 124 Jarvis
Lawson Jos, insurance, 8½ King e
Lawson J C, confectionery, 324 Queen w
Lawson J F, auditor, 24 King w
Lawson Milling Co, 231 Adelaide w
Lawson S Mrs, dressmaker, 157 St Patrick

The Oakville Basket Co., Oakville,
Manufacturers of all kinds of **Splint Baskets, Fruit Packages** A SPECIALTY

The Acetylene Lighting Co., Limited
Manufacturers of ACETYLENE GAS APPARATUS. London, Ont.
. . . See opp. page 200. . . .

Lawson Victoria Tea Warehouse,465 Yonge
Lawson & Wilson, book binders, 22 Lombard
Lawyers Annual, 30 Adelaide e
Layton H U, hotel, University ave
LeCour P J, plumber, 245 Gerrard e
LeGros E, grocer, 44 St Clarens
LePage C W & Co, patent medicine, 50 Esplanade w
LePage H T, washing machines, 25 Cunningham ave
LeRoy J B, real estate, 710 Queen e
LeRoy Milton,real estate,710Queen e
LeVan B, cigar mnfr, 205 Queen e
LeVesconte RC, barrister, McKinnon Bldg
Lea J D & Co, wines, 138 York
Leader The, restaurant, 63 King e
Leadlay E & Co, tanners,87 Front e
Leake G A, baker, 674 Queen w
Lealan Thos, tailor, 224 Parliament
Lear R H & Co, plumbers, 19 Richmond w
Leary R, builder, 400 Manning ave
Leask A O, broker, 46 Front e
Leathers G, bicycle livery,119Simcoe
Leaver George, grocer, 822 College
Leavitt A Mrs, cigars, 191 Queen w
Leckie J, sail mnfr, 76Wellington w
Leckie Robert, fruit, 558 Queen w
Ledyard T D, broker, 57 Colborne
Lee A J, live stock,184 Manning ave
Lee Chong, laundry, 342 Parliament
Lee Chong, laundry, 131 Church
Lee F L, insurance, 10 Adelaide e
Lee Hem, laundry, 1316 Queen w
Lee Hong, laundry, 215½ Queen e
Lee H J, laundry, 511 Yonge
Lee J N, broker, 46 King w
Lee J R, drugs, 407 King e
Lee J T B Co, commission, 50 Bay
Lee Kem, laundry, 779 Yonge
Lee P T, insurance, 163½ Queen w
Lee Sam, laundry, 581 Queen w
Lee Sing, laundry, 1060 Queen w
Lee Sing, laundry, 511 Parliament
Lee Sun, laundry, 149 Queen w
Lee T H & Son Co, who jewelers, 1 Wellington e
Lee T M, hotel, 491 Gerrard e
Lee Walter S, Mngr Western Canada Loan & Savings Co, 76 Church
Lee W A & Son,real estate, 10 Adelaide e
Leech B Mrs, dressmaker, 363 Spadina ave
Lefroy, Boulton & Lefroy, barristers, 63 Yonge
Leggott S R, butcher, 173Avenue rd
Legood J, sewing machines,299 Parliament
Legree E, laundry, 199 St Patrick
Legrow W P, painter, 149 Christie
LehighSMrs,dressmaker,966Queen w
Lehigh Valley Railroad Co, D D'E Cooper Canadian Agent, Board of Trade Bldg
Lehmann Wm, physician, 164 Spadina ave
Leisure Hour, 70 Front w
Leitch H D, physician, 116 McCaul
Leloup L jr, glove mnfr, 104 Jarvis
Lemaitre E G, drugs, 256 Queen w
Lemmon W L, builder, 75 Summerhill ave
Lemon G H, hotel, 743 King w
Lemon Henry, hotel, 158 King e
Lemon J, butcher, 368 Spadina ave
Lemon M Mrs,dressmaker, 270Markham
Lendon W H, last mnfr, 87 Richmond w
Lendreville JT,plumber,142 Farley A
Lenehan James, baker, 436Wilton A
Lennox Albert, artist, 73 Esther
Lennox C A, dentist, 2 Richmond e
Lennox E J, architect, 71 Yonge
Lennox Henry, artist, 73 Esther
Lennox Isaac, who provision, 1291 Queen w
Lennox J H, builder, 11 Amelia
Lennox M Miss, artist, 408 Yonge
Lennox R, hotel, 831 Yonge
Lennox W J, grocer, 244 Claremont
Lennox & Co, furniture, 790 Dundas
Leposkey B, second hand goods, 118 York
Lepper F H, machinist, 186 Parliament
Leslie Alex, hotel, 19 Simcoe

GEORGE STEVENS, PETERBOROUGH, ONT. { **Men wanted to collect Rags, Rubbers, Copper, Wool Picks, Bones, Etc.**

Patents THE TORONTO PATENT AGENCY, Limited, Capital $25,000. 19-20-21 Confederation Life Building. Patents Procured, Extended, Negotiated, and all manner of PATENT BUSINESS EXECUTED.

Leslie E, provisions, 457 Parliament
Leslie G &Son,nursery,1164 Queen e
Leslie Mnfg Co, wood turners, 89 Richmond w
Leslie M Mrs, butcher, 1129Dufferin
Leslie M Miss, dressmaker,103 Alexander
Leslie R, fruit, 333 Yonge
Leslie Walter, books, 268 Queen w
Lesslie J W, physician, 1 St Patrick
Lester John,cartage agent, 367Spadina ave
Lester M Mrs, confectionery, 480 Spadina ave
Lester Reuben, bicycles, 92 Victoria
Lester Storage Co, 367 Spadina ave
Letter Leaflet of the Womans Auxiliary, 33 Adelaide w
Levack Alex, butcher, 355 Brock ave
Levack Sinclair,butcher,53StLawMkt
Levack S A, butcher, 64 Agnes
Levack Wm,butcher, 50 St Law Mkt
Lever Bros Limited, soap, 23 Scott
Levi Judah, coal, 117 Argyle
Levin Simon, tailor, 39 William
Levins T Miss,dressmaker,461 Queen west
Levinsky Rafelman & Co, who dry goods, 32 Front w
Levinter Samuel,stoves,249 Queen w
Levis T, contractor, 159 Sorauren A
Levy Meyer, butcher, 100 Queen w
Levy & Co, printers, 19 Leader Lane
Lew Mi Kee, laundry, 399½ Yonge
Lewis A Miss, dressmaker, 59 Robinson
Lewis A Mrs,laundry, 248Lippincott
Lewis C A Miss, confectionery, 61 Arthur
Lewis Edward, butcher, 292 King e
Lewis Geo, provision, 202 Queen w
Lewis I H, photographer,307 Church
Lewis LMrs,grocery,106Northcote A
Lewis Rice & Son Limited, A B Lee, Pres, A B Lee,Jun Vice Pres, A E Gilverson, Secy, Wholesale & Retail Hardware, 32-36 King e (see adv)
Lewis Wm, plumber, 90 Bay
Lewis W F, builder, 92 Amelia
Lewis W H, butcher, 457 King e
Leworthy W T, florist, 521 Yonge
Ley Harry, cigars, 363 Queen e
Leysieffer E & Co, mnfrs agents, 72 Bay
Libby M, blacksmith, 605 Queen w
Licence Caleb, cigars, 473 Yonge
Licence C Mrs, confectionery, 475 Yonge
Lick Package Co, box mnfrs, 223 Queen e
Liddell Henry, dairy, 99 Oxford
Lifchis B, second hand goods, 195 York
Lightbound Ralston Co,who teas, 65 Front e
Lightfoot R J, grocer, 1122Queen w
Lillard O D, grocer, 445 Queen w
Lilley Thos, florist, 325 Dundas
Lillie John, mnfrs agent, 50 Bay
Lim Sam, laundry, 814 Queen e
Limin H C, butcher, 63 Harbord
Linan M C, fruit, 750 Queen e
Lincoln Paper Mill Co Limited, 29 Melinda
Linden E H Mrs, dressmaker, 231 Spadina ave
Lindsay D, cabinet maker, 13 Mission ave
Lindsay G G S, barrister, 23 Scott
Lindsay Henry, grocer, 60 King w
Lindsay I W, builder,183 Euclid ave
Lindsay J, barber, 126 Denison ave
Lindsay Robt, builder, 58 Claremont
Lindsay S V, shoemaker, 974 Bathurst
Lindsay W J, boots, 132 Dundas
Linfield Jas,broom mnfr,612 Bloor w
Linfield R Mrs, dressmaker,125 Harbord
Linhardt Christian, willowware, 328 Davenport Rd
Linke Emile, shoemaker, 392 Yonge
Linsell Thos,laundry,33Bismarck ave
Linscott Pub Co, publishers,157 Bay
Linton E A & Co, coal, 61 Markham
Linton R B,cabinet maker,552Yonge
Linton Thomas, dairy, 367 Euclid A
Liscoumb J blacksmith,29 Buchanan
Liston James, express,63 Palmerston ave
Little Andrew, coal, 70 Farley ave

Best value, latest improvements,finest tone, action and finish in . . **Evans Pianos** EVANS BROS. Piano and Mfg. Co., Ingersoll, Ont.

ENCY, Limited,
ation Life Building.
ed, and all manner of
ECUTED.

TOR

rist, 521 Yonge
363 Queen e
mnfrs agents, 72

h, 605 Queen w
rs, 473 Yonge
nfectionery, 475

box mnfrs, 223

r, 99 Oxford
and goods, 195

Co, who teas, 65

r, 1122 Queen w
445 Queen w
25 Dundas
ent, 50 Bay
4 Queen e
63 Harbord
Queen e
o Limited, 29

ressmaker, 231

aker, 13 Mis-

ter, 23 Scott
, 60 King w
183 Euclid ave
Denison ave
58 Claremont
er, 974 Bath-

2 Dundas
r, 612 Bloor w
aker, 125 Har-

owware, 328

r, 392 Yonge
Bismarck ave
hers, 157 Bay
61 Markham
er, 552 Yonge
367 Euclid A
29 Buchanan
Palmerston

Farley ave

S BROS.
nd Mfg. Co.,
soil, Ont.

Write the **North American Life Assurance Company**, Company's Building, 112 to 118 King St. West, Toronto, for a copy of last annual Report, (illustrated,) showing its unexcelled financial position.

Little Andrew, flour & feed, 154 Portland
Little C W, blacksmith, 10 Markham
Little E Miss, millinery, 1164 Queen west
Little F H, grocer, 62 Huxley
Little J, baker, 268 Spadina ave
Little Jos, flour, 868 Yonge
Little J E, barrister, 30 Toronto
Little J Mrs, confectionery, 167 Wilton ave
Little J L, drugs, 72 Spadina ave
Little M Miss, dressmaker, 117 Beaconsfield ave
Little M Mrs, dressmaker, 202 McCaul
Little S G, dry goods, 229 Spadina A
Little T H, physician, 113 Spadina A
Little W J, dairy, 116 Spadina ave
Little & Brown, plasterers, 180 Elizabeth
Littleford Wm O & Son, china rivetters, etc, 4 Gerrard e
Littlejohn J E B, Secy-Treas The National Electrotype & Stereotype Co Limited, 12-14 Adelaide e
Littlejohn N Miss, dressmaker, 344 Wilton ave
Liverpool Refregeration Co, machinery, 84 Adelaide e
Livington L M, bicycles, 79 York
Livingstein S Mrs, grocery, 140 Duke
Livingstone S S Miss, corset mnfr, 455 King w
Livingstone W, baker, 199 Elizabeth
Llewellyn M Mrs, printer, 897 Bathurst
Lloyd Benj, real estate, 60 Adelaide e
Lloyd Jos, confectionery 74 Dundas
Lloyd R J, confectionery, 1382 Queen west
Lloyd Thos, carpenter, 91 Victoria
Lloyd W J, baker, 413 Yonge
Lloyds' Plate Glass Ins Co of New York, Head Office for Canada, Eastmure & Lightburn, Gen'l Agents, 3 Toronto
Loan Ed, laundry, 91 Bleecker
Lobb Jas, commission, 2 Toronto
Lobb T S, dry goods, 812 Queen e
Lobb & Baird, barristers, 2 Toronto
Lobraico Nich, fruit, 375 Church
Lochore Alex, merchant tailor, 28 Colborne
Lochrie J, bicycle mnfr, 1403 Bloor w
Lochrie James, bicycles, 358 College
Lock H, produce, 59 Dundas
Locke R, plumber, 671 Yonge
Lockhart J, confectionery, 364 Spadina ave
Lockhart J Son & Co, mnfrs agents, 29 Melinda
Lockwood F B & Co, plasterers, 36 Oxford
Lodge J E & Son, florists, 11 Charles
Loft A F Miss, dressmaker, 28 Price
Loftus J J, dentist, 186 Bathurst
Logan J, brick mnfr, 35 Langley ave
Logan S M, horse collars, 172 John
Loghrin M Miss, dressmaker, 660 Parliament
Lomas Geo, fruit, 997 Queen e
Lomas James, fruit, Kingston Rd
London Assurance Corporation, Thos Hunter Agent, 116 King w
London Guarantee & Accident Co of London England, A I Hubbard, Mngr, n e cor King & Yonge (see adv)
London Law, 30 Adelaide e
London Life Insurance Company, Industrial Branch, Abram Bretz, Supt, Manning arcade
London Life Insurance Company, A E Oxley, general agent, 10 Manning arc
London & Canadian Loan & Agency Co, Limited, George R R Cockburn M. A. Pres, James F Kirk, Mngr, 103 Bay
London & Lancashire Fire Insurance Co, 4 Richmond e
London & Ontario Investment Co, Limited The, Hon Sir Frank Smith, Pres, A M Cosby, Mngr, C B Perry, Asst Mngr, 17 Melinda
Loney J E, broker, 34 Yonge
Long A E, box mnfr, 16 Pearl
Long David, fruit, 1046 Queen e
Long F W, butcher, 378 Clinton
Long J E Co, tailors, 72 Bay
Long Patrick, dairy, 50 Mansfield A

The QUEEN CITY OIL CO., LIMITED,
SAMUEL ROGERS, - PRESIDENT,
Corner King and Yonge Sts.,
Phone 802. TORONTO.
White Paraffine and Electric Light Candles, colored wax and cardova wax—fluted and twisted, and Christmas Candles—Paraffine wax. "Queen City Tablets"—Wax in one pound cakes for Household Use.

The Norton Manufacturing Co. - HAMILTON, ONT. - { Make Fruit and Vegetable Cans by Automatic Machinery. Correspondence Solicited.

Long S J, painter, 221 Bathurst
Loose J M, piano key boards 105 Niagara
Lord G P, second hand goods, 513 King e
Lord G P, coal, 442 King e
Loretto Abbey, 9 Wellington rd
Loretto Academy, 2 Wellesley Pl
Lorimer A R, books, 150 Yonge
Lorsch D G &Co,bicycles,834College
Lougheed A H, tailor, 265 Yonge
Lougheed RJ,dentist,314 Parliament
Louney W J, real estate, 649 Queen west
Lounsbrough & Co,bankers, 22 King east
Lount H M, jewellery, 31 King e
Lount Marsh & Cameron, barristers, etc, 25 Toronto
Lovatt George, builder, 7 Sword
Love N C & Co, drugs, 166 Yonge
Love Robert, clothing, 2 Sullivan
Love Spence, barrister, 75 Yonge
Love &Hamilton,insurance, 59Yonge
Lovell Robert, Agent, North American Life Assurance Co, 112 King w
Lovell R JCoLimited,books,56Yonge
Low J, fancy goods, 148 Lippincott
Low J Miss, dressmaker, 512 Yonge
Low J T W, harness, 419 College
Low M Mrs, wines, 376 Spadina ave
Low Price Printing Co, 105 Victoria
Lowe GA,stamp dealer,49 Adelaide e
Lowe H F, engineer, 199 Adelaide w
Lowe J H, physician, 425 Euclid ave
Lowe Patrick, grocer, 47 Hackney
Lowe Richard, grocer, 805 Queen e
Lowes Ed jr, butcher, 81 Bolton ave
Lowes J M Co Limited, coffee mill, 20 Temperance
Lowes J W, grocer, 138 Harbord
Lowes W J, painter, 438 Ontario
Lowry W H, butcher, 694 Queen w
Lozier H A & Co, bicycle mnfrs, 169 Yonge
Lucas G H, veterinary surgeon, 56 York
Lucas G N & Son, dyers, 488 Yonge
Lucas Henry, builder, 860 College
Lucas Henry, surgical instrument mnfr, 270 St Patrick
Lucas H R, fruit, 357 Parliament
Lucas John, builder, 377 Spadina A
Lucas & Co, grocers, 60 Teraulay
Lucas & Co, hotel, 62 Teraulay
Ludlow Bros, tailors, 412 Queen w
Lugsdin G & Co, harness, 11 Yonge
Lugsdin L, commission agent, 76 Yonge
Lugsdin J & J, hats, 122 Yonge
Lugsdin W J, who furs, 8 Lombard
Lumbers Jas, who grocer, 67Front e
Lumbers John, flour, 147 Adelaide e
Lumbers Wm, butcher, 100 Elm
Lumsden F J & Co, who liquors, 10 Front e
Lunan D J, bicycles, 342 College
Lung Charlie, laundry, 313 College
Lung Sam, laundry, 223 King e
Lung Wah, laundry, 39½ Queen w
Lunn W E, builder, 224 Palmerston ave
Lunness J, live stock, Western Cattle Market
Lunness Wm,live stock, 821, King w
Lunness Wm jr, butcher,821 King w
Lush M Mrs, wines, 3 McCaul
Luttrell E Mrs, grocer, 50 Arthur
Luxfer Prism Co Limited, coppersmiths, 58 Yonge
Lye E & Sons, organ mnfrs, 18 St Alban
Lyman Bros & Co, Limited, chemicals, 71 Front e
Lyman Knox & Co, who druggists, 43 Colborne
Lynch James, barber, 328 King e
LynchJohn,shoemaker, 278StPatrick
Lynd Adam,physician,1435 Queen w
Lynd I E, pdysician,179 Dovercourt road
Lynden & Co, coal, 480 Queen w
Lyndon John, cigars, 215 Church
Lyndon Joseph, cigars, 12 Queen e
Lyon J D, galvanized iron, 209 Queen e
Lyon N T, plate glass, 141 Church
Lyon S H, hat mnfr, 566 Yonge
Lyon W A & Co, photo supplies, 130 Bay

Victoria Infusorial Earth Unequalled as a sound deadener for partitions and floors.
R. J. HOOPER, GENERAL AGENT, 81 Brock Street, KINGSTON.

Commercial Union Assurance Co., Limited,
FIRE, LIFE, MARINE.
CAPITAL AND ASSETS, $32,000,000.
Head Office, Canadian Branch, Montreal, James McGregor, Manager.

Lyonde F, photographer, 101 King west
Lyons Frank, grocer, 100 Markham
Lysaght M A, saloon, 46 King e
Lytle T A & Co, sauce mnfrs, 124 Richmond w
Lyttleton H A, jewellery, 308 King e
McAdam E Mrs, grocery, 482King e
McAllister J F, mnfrs agent, 61 Toronto arc
McAllister Wm, books, 483 Bloor w
McAlpine Tobacco Co, McMurrich
McAnsh D A, surgical instruments, 39 Scott
McArthur Bros Co Limited, lumber, 103 Bay
McArthur D, carpenter, 11 St Andrews Mkt
McArthur D, barrister, 5 Adelaide e
McArthur John, apiarist, 881 Yonge
McArthur M, grocer, 185 Sumach
McArthurs, Smith & Co, brokers, 60 Yonge
McAuliff Michael, grocer, 140 York
McBain M, merchant tailor, 31 Queen west
McBean F J & Co, grain, 31 Yonge
McBean J, contractor, 163DowlingA
McBean Wm, estate agent, 21 Queen east
McBean & Co, lumber, 67 Victoria
McBrady & O'Connor, barristers, 67 Canada Life Bldg
McBride A D, patent medicine, 414 Yonge
McBride Jas, barrister, 44 Janes Bldg
McBride J, confectionery, 262 Queen
McBride J R, butcher, 124 Elm
McBride Robert, fruit, 427½ Yonge
McBride R J, coal, 96 Edward
McBride Wm, butcher, 208 St Patrick
McBrien T, barber, 1237 Queen w
McBryen Wm, grocer, 274 Parliament
McBurney E Miss, dressmaker, 44 Dundas
McBurney & Beattie Co, bicycle mnfrs, 24 Adelaide w
McCabe M, undertaker, 343 Queen w
McCabe&Co, undertakers, 330Queen e
McCaffrey Miss, millinery, 362Queen w
McCall D Co, Limited, who millinery, 12 Wellington e
McCallum Geo, grocer, 149Centre A
McCallum J A, grocer, 311 Huron
McCallum P A, insurance, 28 Wellington e
McCann G A, mnfrs agent, 17 Jordan
McCann W J, grocer, 335 Parliament
McCann & Co, harness, 345Spadina A
McCarl Jas, builder, 125Pearson ave
McCarron Jas, livery, 25 Queen e
McCarron M, hotel, 23 Queen e
McCarten B, grocer, 675 Yonge
McCarten Henry, flour, 993 Queen e
McCarthy A, builder, 73 Dundas
McCarthy MMrs, grocery, 255 King e
McCarthy M Mrs, dressmaker, 14 McCaul

McCarthy, Osler, Hoskin & Creelman, Barristers, Etc, Freehold Loan Bldg

McCarthy, Osler, Hoskin & Creelman,
Barristers, Solicitors, &c.
Freehold Building, Victoria Street, Toronto
B. B. Osler, Q. C., John Hoskin, Q. C., L. L. D., Adam R. Creelman, Q. C., F. W. Harcourt, W. R. Raymond, W. M. Douglas, H. S. Osler, Leighton G. McCarthy, D. L. McCarthy, C. S. MacInnes, F. B. Osler.

McCarthy & Co, tailors, 208Queen e
McCarthy & Son, painters, 341 Spadina
McCarty B Mrs, grocery, 262 Ontario
McCarty E Miss, dressmaker, 231 Bathurst
McCarty T, builder, 231 Bathurst
McCaul J S, builder, 355 George
McCauley John, cooper, 64 Milan
McCauley JJ, shoemaker, 106Portland

McCausland Joseph & Son, (Joseph & Frank H) Painters & every description of Church & House Decorations, Plate & Sheet Mirrors, Beveled, Bent Wheel & Sand Cut Glass, Metal, Wood & Glass Signs, 72-76 King w

McCausland M Miss, dressmaker, 148 Dovercourt rd

UseRichards' PureSoap

The Sutherland Innes Co., LIMITED, CHATHAM, ONT. Tight and Slack Barrel Stock of all descriptions. Lumber and Box Shooks

McCausland Robert Stained Glass Co Limited, Memorial Windows, Domestic Art Glass, 87 King w
McCausland T, physician, 133 Yorkville ave
McClary Mnfg Co, stoves 49 Front w
McCleary A Miss, dressmaker, 3 Grove ave
McCleary M Miss, dressmaker, 353 George
McCleary W J, grocer, 199Elizabeth
McClelland A, fruit, 229 St Clarens
McClelland AM,grocer,114 DeGrassi
McClelland E Mrs, grocery, 189Elizabeth
McClelland WJ,live stock,158Arthur
McClintock Robert, grocer, 163 Niagara
McClintock W J, grocery, 120 Shelbourne
McCloskey Jas, cooper, 14 Saulter
McCloyHenry, blacksmith,354Clinton
McClure S, caapenter, 1007 Queen e
McColl A B & Co, varnish, 21 StLawrence
McColl Bros & Co, oil mnfrs, 474 Gerrard e
McCollum W J, physician,166 Jarvis
McComb S H, printer, 97 Victoria
McConachie H Miss, dressmaker,177 Clinton
McConachieJMrs,grocery,177 Clinton
McConkey G S, baker, 27 King w
McConnell A Miss, dressmaker, 15 Arthur
McConnell John, grocer, 17 Arthur
McConnell John, grocer, 155 Markham
McConnell J F, physician, 290Jarvis
McConnellJ H,physician,625 Dundas
McConnell M, hotel, 42 Colborne
McConnell M,who liquors,40Colborne
McConnellMMiss, artist, 124 Victoria
McConnell N & Co, coal, 78 Queen e
McConnell T, veterinary surgeon,728 Queen w
McConnell W H, drugs, 104 Agnes
McConvey Pat, butcher, 756EuclidA
McConvey Pat,live stock, 83 Dundas
McCord J Y & Co, planing mill, 52 Noble
McCord S, contractor, 122Victor ave
McCorkindale Wm, veterinary surgeon, Normal School Bldg
McCormackLMiss,fruit, 142 Queen e
McCormack W J, vinegar mnfr, 180 Victoria
McCormack W J, furniture 343Spadina ave
McCormack W N, wood carver, 12 Lombard
McCormack E J, hotel, 547 Dundas
McCoskery Duncan, blacksmith, 424 Queen w
McCoubrey Chas, barber, 580 Yonge
McCrackenHMrs,grocery,545King w
McCraney F G, coal, 282 Dundas
McCready RACo,bicycles,149 Yonge
McCreary Ed, butcher, 318 Brock A
McCreery, E Miss, dressmaker, 44 Gerrard w
McCrohan F J, barber, 613 Queen w
McCuaig Jas, commission, 31 Yonge
McCuaig John, stoves, 92 Agnes
McCullagh Thos, fruit, 333 Euclid A
McCulloch J D Mrs, dressmaker, 45 Maitland
McCulloch R O, barrister, 60Victoria
McCullough H Mrs, dressmaker, 111 Duke
McCullough James, physician, 172 Spadina ave
McCulloughJos,butcher,167 Royce A
McCullough J W, grocer, 696 Spadina ave
McCullough W J,grocer, 69 Harbord
McCullough W J, piano tuner, 168 Robert
McCullough & Burns. barristers, 46 King w
McCurdy Alex, builder, 146 Dundercourt rd
McCurdy Mich,butcher,620 Queen w
McCurrah John, Manager The Davies Brewing & Malting Co Limited, cor Queen & River
McCutcheon J K, Supt Federal Life Assurance Co, 407 Huron
McCutcheon Misses, dressmakers,200 Dundas

When ordering your **OFFICE STATIONERY,** if you want a superior bond paper at the price of an ordinary sheet, specify **BURMESE BOND.** Any Printer can supply it. Wholesale. CANADA PAPER CO. (Limited)

London Guarantee & Accident Co., Limited,
Accident Policies. Claims Promptly Adjusted.
Agencies in Towns where Company's name appears.
A. I. HUBBARD, Manager. : : : N. E. cor. King & Yonge Sts., TORONTO.

McDavitt F Mrs, flour, 282 College
McDermid Don, contractor, 30 Avenue rd
McDermott T, second hand goods, 705 Queen w
McDermot Thos, plater, 709 Queen w
McDonagh A J, dentist, 274 Spadina ave
McDonagh G, physician, 140 Carlton
McDonald A R & Co, who jewelers, 67 Yonge
McDonald C D, nursery, 1164 Queen e
McDonald C E, barrister, 18 Toronto
McDonald Daniel, cigars, 274 Queen w
McDonald E Mrs, fish, St Law Mkt
McDonald John, grocer, 231 Farley A
McDonald John, grocer, 22 Cumming
McDonald J A, valuator, 49 Wellington e
McDonald L, sewing machines, 685 Yonge
McDonald T N, cigars, 364 Yonge
McDonald & Willson, stoves, 187 Yonge
McDonell C Miss, dressmaker, 9 St Patrick
McDonell Rolling Mills The, Richard McDonell, mngr, bar iron, cor Lake Shore & Indian Rd
McDonnell Alex, barber, 217 Queen e
McDonough M Mrs, grocery, 76 Elizabeth
McDougall J, civil engineer, 57 Adelaide e
McDowall Wm, fancy goods, 67 King e
McDowell Frederick, express, 803 King w
McDowell Robert, blacksmith, 308 Davenport rd
McEachern Don, builder, 116 Huron
McEachern John, fruit, 260 Queen e
McEachern T Miss, dressmaker, 116 Huron
McEachern Fred, tailor, 39 King w
McEachern W N & Co, lumber, 21 Toronto arc
McElroy J A & Co, mnfrs agents, 57 Colborne
McEntee B, stationer, 28 Queen e
McEvoy Jos, cigar mnfr 42 Dundas
McEwan E Miss, dressmaker, 765 Queen e
McFadden J, grocer, 956 Queen e
McFadden M J Mrs, confectionery, 222 King e
McFadden & Dunnett, bicycle livery, 215 Logan ave
McFarland May Miss, music teacher, 1154 Queen w
McFarland Robt, butcher, 53 Sullivan
McFarland W C, hardware, 391 Parliament
McFarlane G, ladder mnfr, 310 King e
McFarlane J M, physician, 32 Carlton
McFarlane J M & Co, auctioneers, 102 Church
McFarlane & Co, coal, 649 Queen w
McFarlin G W, surveyor, 57 Adelaide e
McFarline George, hotel, 284 King e
McFarren Andrew, flour, 237 Queen e
McFarren A jr & Co, flour, Bathurst
McFarren J, wines, 138 Sherbourne
McFarren J & W, grocers, 214 Queen e
McFaul H, physician, 85 Clinton
McFaul J H, physician, 197 Carlton
McFeggan A Miss, dressmaker, 219 Euclid ave
McGahey R J, dentist, 1 Alice
McGarry J F, hotel, 56 Adelaide e
McGarvin J E, drugs, 197 Argyle
McGavin Wm, grocer, 142 Sackville
McGaw J D, barber, 19 Leader La
McGaw & Winnett, hotel, 78 Front w
McGee Thomas, grocer, 13 Cross
McGeoch J, butcher, 378 Queen w
McGhie & Keeler, barristers, 9½ Adelaide e
McGill David, restaurant, 124 Adelaide e
McGill J D, undertaker, 300 College
McGill Martin, tailor, 39 Louisa
McGill W & Co, coal, 168 Bathurst
McGill & Hurd, District Agents, The Northern Life Assurance Co of Canada, Freehold Loan Bldg
McGillivray A B, upholsterer 3 West Lodge ave
McGillivray & Co, brokers, etc, 72 Confederation Life Bldg
McGinn J, shoemaker, 483 Spadina A

ARTIFICIAL STONE PAVEMENTS. Sidewalks, Cheese Factories and Cellar Floors Specialties. Corporations will do well to consider our work and prices before letting contract.
THE SILICA BARYTIC STONE COMPANY, of Ontario, Limited,
WALTER MILLS, President and General Manager. Head Office, INGERSOLL, ONTARIO.

The Best The Cheapest } LIVERPOOL & LONDON & GLOBE INSURANCE CO. FIRE INSURANCE AT LOWEST RATES. { Claims Paid Promptly

McGinn J Mrs, hotel, 140 Bay
McGinn M Miss, fancy goods, 753 Queen w
McGinn W J, baker, 534 Yonge
McGlade C Mrs, dressmaker, 149 Claremont
McGlue John, builder, 43 Curzon
McGolpin J A,sheet iron worker, 422 Parliament
McGowan W J, grocer, 204 Dundas
McGrath B Mrs, grocery,417 Front e
McGrath W P, artist, 9½ Adelaide e
McGregor Arch,twine,236 St Clarens
McGregor A Miss, dressmaker, 654 Spadina ave
McGregor P, furniture, 573 Queen w
McGregor W S, mnfrs agent, 11 Front e
McGuigan Rich, contractor, 1 Elliott
McGuire John, grocer, 428 Queen e
McGuire M Mrs,dressmaker,90 Maitland
McGuire T, hotel, 172 King e
McGuire W J & Co, plumbers, 86 King w
McHardy Jno, builder, 78 ElmGrove
McHenery John, hotel, 198 Queen w
McHugh O J, barber, 237 Queen w
McIlroy M Mrs, fancy goods, 92 Dundas
McIlwraith K C,physician,10 Carlton
McIlveen E Mrs, grocer, 77 Trinity
McIlwain Thos, builder, 174 Arthur
McIndoeR S,mnfrs agent,24 Front e
McInerney Misses, dressmakers, 215 Bathurst
McIninch B Miss, dressmaker, 335 Church
McIninch D Miss, dressmaker, 335 Church
McInnes A, broker, 24 Front e
McInnes K Miss, dressmaker, 91 Wilton ave
McIntosh Granite & Marble Co Limited, 522 Yonge
McIntosh J, painter,211Brunswick A
McIntosh P & Son, (Peter & James) Wholesale Flour & Feed, Oatmeal Millers, Pressers & Exporters of Hay, 125 Front e
McIntosh W D, grocer, 242 Adelaide w
McIntyre A, dentist, 187 College
McIntyre A G,Sheet Iron Worker, 509 Queen w
McIntyre Henry, grocer, 51 Brant
McIntyre H Miss, books, 23 Russell
McIntyre Julius, drugs, 186 Carlton
McIntyre J J, broker, 34 Adelaide e
McIntyre M & S E, dressmakers,500 Yonge
McIntyre R L, Blacksmith, 80 Pearl
McIntyre Son & Co, who dry goods, 26 Colborne
McIntyre & Wardwell, brokers, 46 King w
McIvor J, dry goods, 1458 Queen w
McIvoy James, cooper, 358 Front e
McKague A P, coal, 81 Augusta ave
McKague E,blacksmith 257 Queen e
McKague J W, coal, 104 Hayter
McKague W W, coal, 156 Agnes
McKay A A, dry goods,294 Queen e
McKay A Miss, books, 794 Queen e
McKay John, drugs, 395 Yonge
McKeag M Mrs, dressmaker, 122 Jarvis
McKechnie Neil, barber, 11 Tor Arc
McKeeBros,proprsEmpire Zither Co, Confederation Life Bldg
McKee M,planing mill,1074 Queen e
McKee, Radcliffe Co, coffee mill, 15 Jarvis
McKeggie J C & Co,grain,31 Yonge
McKellar & Dallas, who boots, 12 Front e
McKelvie G, blacksmith, 816 Bathurst
McKendry&Co,dry goods,218 Yonge
McKenna C,physician,244 Spadina A
McKenna J P, butcher, 343 King w
McKenna John P, books, 151 Yonge
McKenney J,drugs, 594 Spadina ave
McKenney J J, real estate, 37 Victoria
McKenzie B E, physician, 12 Bloor e
McKenzie F Mrs, fancy goods, 338 Huron
McKenzie P J C,real estate,47 Adelaide e

The Oakville Basket Co., Oakville,
Manufacturers of all kinds of . . **Splint Baskets, Fruit Packages** A SPECIALTY

The Acetylene Lighting Co., Limited
Manufacturers of ACETYLENE GAS APPARATUS. London, Ont.
. . . See opp. page 200. . . .

McKenzie T, physician, 10 O'Hara A
McKeown F R, grocer, 585 King w
McKeown W, physician, 80 McCaul
McKerihen H, teas, 349 Givens
McKerracher John, builder, 419 Gerrard e
McKerrighan J, florist, 284 College
McKibbon G, real estate, 17 Adelaide e
McKibbon S H, sheet iron worker, 252 Spadina ave
McKinney John, grocer, 1128 Bloor w
McKinnon A J, patent medicine, 408 Sackville
McKinnon John, tailor, 229 Parliament
McKinnon S F & Co, who millinery, York
McKnight H, machinist, 33 Queen w
McLachlan A, grocer, 80 Amelia
McLachlan J C, Mngr Toronto Electric Motor Co Limited, 105 Adelaide w
McLachlan J F, boots, 364 College
McLaren A, dentist, 243 Yonge
McLaren A, drugs, 181 King w
McLaren J C Belting Co, 69 Bay
McLaren H & Son, dental supplies, 37 Adelaide w
McLaren J, blacksmith, 921 Yonge
McLaren J A & Co, who boots, 23 Front w
McLaughlin Edward, boots, 174 King e
McLaughlin J F, grain, 34 Yonge
McLaughlin M Mrs, books, 270 King east
McLaughlin M & Co, flour mill, 1 Bay
McLaughlin R G, dentist, 1 College
McLean A, contractor, 254 Carlton
McLean A Miss, grocery, 274 Borden
McLean Colin, tailor, 160 King w
McLean D C, lumber, 469 Bathurst
McLean F W, drugs, 60 Queen e
McLean H, carriage trimmer, 347 Berkeley
McLean I Miss, dressmaker, 113 University ave
McLean J A, commission, 77 Colborne
McLean J A, laundry, 590 Yonge
McLean J C, pianos, 1154 Queen w
McLean M Mrs, dressmaker, 66 Hepbourne
McLean M Mrs, grocery, 592 Parliament
McLean N A, mnfrs agent, 67 Yonge
McLean Publishing Co, 26 Front w
McLean R G, printer, 32 Lombard
McLean R G, dentist, 144 Yonge
McLean & McCallum, barristers, 61 Victoria
McLean & Van Loan, grocers, 363 Broadview ave
McLeish G, real estate, 28 Toronto
McLennan, Stuart & Chapman, engineers, 14 Leander Lane
McLeod D D, carpenter, 8 Denison Sqr
McLeod J E, shoemaker, 399 Yonge
McLeod O B, printer, 422 College
McLeod & Graham, merchant tailors, 109 King w
McLever A Mrs, grocery, 55 Lansdowne ave
McMahon, Broadfield & Co, who china, 36 Front w
McMahon C E, mouldings, 261 King west
McMahon J, physician, 43 Murray
McMahon John, grocer, 102 Eastern ave
McMahon J, tailor, 23 Homewood ave
McMahon J H, baker, 234 Wellesley
McMahon K Mrs, tobacconist, 934 Queen w
McMahon T, restaurant, 65 King w
McMahon T F, physician, 121 Bathurst
McMahon W, stamp dealer, 6 Tor Arc
McMartin E, contractor, 32 Denison A
McMaster J, physician, 76 McCaul
McMaster Matthew, tea, 165 Queen w
McMaster University, Bloor
McMaster University Monthly, 11 Colborne
McMichael A F, barrister, 35 Adelaide e
McMicking G M, physician, 1 Washington ave
McMillan David, express 1287 Queen w
McMillan David, coal, 715 Queen e

GEORGE STEVENS,
PETERBOROUGH, ONT.
We handle for Export:—
ASHES, SCRAP METAL,
RAGS, WOOL, Etc. - - -

The Toronto Patent Agency, Limited, 79-83-81 Confederation Life Bldg.
The largest and most Successful Agency for the Sale of Patents in Canada or United States. If you want to buy, sell or obtain a Patent—write us . . .

McMillan D, sheet iron worker, 6 Markham
McMillan Gilbert, boots, 332 Yonge
McMillan H Mrs, millinery, 556 Queen w
McMillan L Miss, dressmaker, 161 King w
McMillan Martin, grocer, 441 Yonge
McMorran G, butcher, 459 Sackville
McMullan J, shoemaker, 17 Brock A
McMullen John, carpenter, Murray
McMullen T & Co, china, 189 Kinge
McMullen Wm, brass founder, 122 Sackville
McMurray SS, hosiery mnfr, 39 Argyle
McMurrich, Coatsworth, Hodgins & Co, Barristers 5 Melinda

McMurrich, Coatsworth, Hodgins & Co.,
Barristers, Solicitors, Notaries, &c.
Offices:—Globe Chambers, 5 Melinda St., and Temple Building. Telephone No. 642.
W. Barclay McMurrich, Q.C.
Emerson Coatsworth, Jr. Frank E. Hodgins.

McMurrich G, insurance, 4 Leader La
McMurtry W J, insurance, 60 Victoria
McNab Allan, barrister, 15 Toronto
McNab W D, physician, 911 King w
McNairn J H, wax paper, 5 Jarvis
McNally G T, tailor, 64 Adelaide e
McNally M, plasterer, 104 Mitchell A
McNamee & Simpson, contractors 1 Wellington e
McNaught Jas, barber, 316 College
McNaulty, J. fruit, 752 Queen w
McNeil A Mrs, confectionery, 146 Spadina ave
McNeill E P, barrister, 46 King w
McNeill J Miss, dressmaker, 140 Shaw
McNeillie Mich, books, 227 Church
McNerney Thos, livery, 687 King w
McNichol Thomas, gents furnishings 1132 Queen w
McParland D, restaurant, 451 Yonge
McPhedran A, physician, 84 College
McPherson, Clark, Campbell & Jarvis barristers, 27 Wellington e
McPherson C E, ticket agent, 1 King east
McPherson D A, physician, 244 Bathurst
McPherson D W, physician, 201 Carlton
McPherson E Mrs fruit, 360 Spadina A
McPherson T J, fruit, 22 Arthur
McPhillips Frank, barrister, 1 Toronto
McQueen Jas, barber, 66 Queen e
McQuilkin Thos, grocer, 256 Robert
McQuillan M Mrs, fish, St Law Mkt
McQuillen & Co, contractors, 233 Lansdowne ave
McQuillen B, butcher, 1530 Queen w
McQuillen J, blacksmith, 5 Brock ave
McQuillen O, blacksmith, 153 Berkeley
McRae C A, physician, 598 College
McRae Donald, grocer, 32 Robert
McRae D R, wire mnfr, 166 Argyle
McRobb John, tailor, 458 Queen w
McRonald A & Co, coal, n e cor College and Gladstone ave
McSherry Henry, grocer, 2 Water
McSweeney G, bicycle livery, 158 Queen w
McTaggart Peter, dairy, 80 Vanaulay
McTiernan E Mrs, grocery, 101 Jarvis
McVean F & Co, vinegar mnfrs, 64 Colborne
McVey W D, Photographer, 1118 Queen w
McVicar W H, coal, 946 Queen w
McVity G H G, accountant, 103 Bay
McWhinney, Ridley & Co, barristers 14 King w
McWilliam & Everist, who fruit, 25 Church
Maas Albert, stoves, 534 Queen w
Maas W F, hardware, 428 Spadina A
Mabee O H, Secy The Toronto Credit Rating Co Limited, 80 Freehold Bldg
Mabus Wm, baker, 29 Howard
Macart & Julius, confectionery, 49 Queen w
MacCallum J M, physician, 13 Bloor w
MacCarthy Ham'n, artist, 28 Toronto
Macdonald A, merchant tailor, 355 Yonge

Before purchasing a PIANO write for Terms, Prices, &c., to . . . . . EVANS BROS. PIANO & MFG. CO. [LIMITED,] INGERSOLL, - - ONTARIO.

North American Life Assurance Company, Company's Building, 112 to 118 King St. West, Toronto, has a larger ratio of assets to liabilities than any other **Canadian Life Insurance Company.**

Macdonald A A,physician,180Simcoe
Macdonald A R, butcher 312Queen e
Macdonald, Cartwright & Garvey, barristers, 37 Yonge
Macdonald Charles, barrister,2 Court
Macdonald C E, barrister,18Toronto
Macdonald Don, barrister, 1 Toronto
Macdonald D J, grocer, 346Bathurst
MacdonaldHG,grocer,218Sorauren A
Macdonald J,ladies hair dresser, 459 Yonge
Macdonald J A, barrister, 24 Janes Bldg
Macdonald J G, broker, 21 Jordan
Macdonald J M, physician, 345 Wellesley
Macdonald J M, mnfrs agent, 64 Wellington w
Macdonald J S, commission, 152 Jarvis
Macdonald J & Co, who dry goods 21 Wellington e
Macdonald K C, genl agent magic scale, 240 Yonge
Macdonald Mnfg Co, tinware mnfrs, King w
Macdonald O F, physician, 327 College
Macdonald Peter,grocer, 120 Church
Macdonald Wm, sewing machines, 310 College
Macdonald& Murnan, dry goods,331 Gerrard e
Macdonell D A,builder,83 YorkvilleA
Macdonell, McMaster & Geary, barristers, 51 Yonge
Macdonell, Boland & Thompson,barristers, 2 Toronto
McDougall M Miss, dressmaker, 162 Palmerston ave
Macdougall & Jones, Barristers, Etc, 18 Toronto
Mace George, carpenter, 38 Oxford
Macey Wm, shoemaker, 91 Davenport rd
Macfarlane A, tailor, 113 Queen w
Macfarlane A C, pattern maker, 10 Pearl
Macfarlane J, hotel, 769 Queen e
Macfarlane M Mrs, hotel, 93 Jarvis
MacFie MMrs, sewing machines, 79 Dundas
Macgregor A, books, 35 Adelaide e
Macgregor J, barrister, 18 Toronto
Macgregor Marshall, contractor, 309 Board of Trade Bldg
MacGregor S Mrs, grocery, 554 Ossington ave
Machell H T,physician, 95Bellevue A
Macintosh F P, mnfrs agent, 29 Melinda
Mack Charles W,RubberStamp Mnfr, 11 King w (see adv under classified rubber stamps)
Mack Ed, tailor, 81 Yonge
Mackay A Mrs, cigars, 104 Queen w
Mackay D D, grocer, 214 Wilton A
Mackay Hugh, grocer, 1304 Bloor w
Mackay John, Public Accountant, Auditor, Assignee in Trust & Receiver, Bankof Commerce Bldg, 25 King w (see back cover& under classified accountants)
Mackay W C, barrister, 19 Melinda
Mackellar Misses, college, 195 Beverley
Mackenzie George,confectionery, 994 Queen w
Mackenzie H G, barrister, 157 Bay
Mackenzie J H, drugs, 1150 Yonge
MackenzieWm,mnfrs agent,59 Yonge
Mackenzie W W,second hand goods, 280 Queen e
Mackenzie & Snyder, chewing gum mnfrs, 1150 Yonge
MacKerrowWm,grocer,347 Queen w
Mackey Stained Glass Co, 48 Richmond w
Mackie J H W, commission,8 Shuter
Mackie R Mrs,grogery,278ManningA
Mackie Wm, tailor, 133 King e
Macklem & Co, bicycle livery, 642 Queen w
Macklem & Co,grocers, 204 Euclid A
Macklem & Denison, barristers, 15 Toronto
Macklin M Miss,dressmaker,93Arthur
MacLaren A F &Co.cheese mnfrs, 51 Colborne
MacLaren J F, Agent The Ogilvie Milling Co, 380 Victoria

The QUEEN CITY OIL CO., LIMITED, SAMUEL ROGERS, - PRESIDENT, Corner King and Yonge Sts., Phone 502. TORONTO. "Peerless" Machine Oil for store trade. Best general purpose OIL made in Canada. Holds 12 Gold Medals . .

The Norton Mfg. Co., HAMILTON, ONT.

We invite the attention of Lard Packers and Butchers to our new PRINTED LARD PAILS. Equal to Lithographing. TWENTY FIVE PER CENT. less in price

Maclaren, Macdonald, Merritt & Shepley, (J J Maclaren Q.C., D.C.L., J H Macdonald, Q.C., Wm M Merritt, G F Shepley, Q.C., W E Middleton, R C Donald) Barristers, etc, 28 Toronto

MACLAREN, MACDONALD, MERRITT & SHEPLEY,
BARRISTERS, SOLICITORS, NOTARIES, &c.
Union Loan Buildings, 28 & 30 Toronto Street, TORONTO, ONT.
J. J. Maclaren, Q.C. J. H. Macdonald, Q.C.
W. M. Merritt. G. F. Shepley, Q.C.
W. E. Middleton. R. C. Donald.
Cable Address, "Maclaren."

Maclean Frank W, Barrister, 23 Adelaide e
Maclean J & Co, commission, 64 Colborne
MacLennan Rod, plumber, 140 D'Arcy
MacMath Hugh, marriage licenses, 1394 Queen w
MacMath & Murray, real estate, 1394 Queen w
MacMillan A Mrs, confectionery, 609 Yonge
MacMillan D L, mnfg chemist, 160 King w
MacMillan Mrs, millinery, 256 Queen w
MacMurchy J A, confectionery, 976 Bathurst
Macnab F & Co, hats, 274 Yonge
MacNelly H Mrs, dressmaker, 107 Spadina ave
Macoun J G, broker, 65 Yonge
Macphail W G, restaurant, 18 Temperance
Macpherson E Mrs, grocery, 528 Dufferin
Macrae G, broker, 29 Melinda
Macrae H H, barrister, 1 Toronto
Macrae & Macrae, newspaper deliverers, 29 Melinda
MacTavish Doug, laundry, 21 Russell
Madden J C, fruit, 1097 Yonge
Madden M J, butcher, 676 Queen w
Maddocks E Mrs, harness, 992 Queen w
Maddocks Robt, barber, 980 Bloor w
Maddocks & Co, cigar mnfrs, 246 Spadina ave
Maddox A L, ink mnfr, 13 O'Hara A
Madigan Pat, harness, 1174 Queen w
Magann G P, railway supplies, 174 King e
Magee Jas, baker, 743 Palmerston A
Magee Miss, fancy goods, 143 Spruce
Magical Lamp Chimney Co, W E Mays, mngr, 669 Queen w
Magill Wm, college, 45 Bloor e
Magone R, shoemaker, 192 Berkeley
Maguire Alex, grocer, 228 Major
Maguire Bros, coal, Dupont
Maguire & Sons, machinists etc, 115 Adelaide w
Mahaffy A J Mrs, fancy goods, 522 Queen w
Mahaffy Dav, who flour, 31 Yonge
Mahaffy W S, carriage maker, 152 Front e
Maker P, livery, 19 Bloor e
Mail Printing Co The, W J Douglas, General Mngr, n w cor Bay & King
Mail & Empire, The Mail Printing Co Publishers, cor King & Bay
Mail Job Printing Co Limited, 106 Bay
Mainer A, confectionery, 376 Yonge
Maiorana B, maccaroni mnfr, 83 Agnes
Mair W R, photographer, 456 Spadina ave
Major R, shoemaker, 183 Borden
Major Wm, grocer, 873 Bloor w
Malcolm John, grocer, 350 Spadina A
Malcolm Harness Co, 200 King w
Malcolm & Co, plumbers, 89 Church
Male F J, boots, 636 Queen w
Malins C Miss, dressmaker, 445 Bathurst
Mallaney M J, real estate, 28 Claremont
Mallindine C F, butcher, 748 Queen e
Mallon J & Co, butchers, 12 St Law Market
Malloy F J, barber, 106 Bay
Malloy Jacob, cooper, 26 Golden ave
Maloney J, hotel, 52 Jarvis
Maloney J J, butcher, 179 Jarvis
Maloney J M & Son, tailors, 91 King west
Maloney J & Co, brick mnfrs, Dufferin

VICTORIA METAL POLISH for Engines, Dynamos, &c
VICTORIA KNIFE POLISH for Fine Cutlery.
E. J. HOOPER, General Agent, 31 Brock Street, KINGSTON.

Commercial Union Assurance Co., Limited,
FIRE, LIFE, MARINE.
CAPITAL AND ASSETS, $12,000,000.
Head Office, Canadian Branch, Montreal, James McGregor, Manager.

Maloney M Miss, dressmaker, 137 Church
Maloney & Co, stone, Dufferin
Maltine Mnfg Co, 88 Wellington w
Mammoth Fair Co, millinery, 136 King e
Manchee, Wilson & Adamson Co, mouldings, 33 Pearl
Manchester Fire Assurance Co The, James Boomer Mngr, Head Office 22 Toronto
Mander H, japanning, 2 Victoria
Manes D Mrs, grocery, 127 Strachan ave
Manes John, painter, 615 Queen w
Manhire A Miss, dressmaker, 32 Davenport rd
Manitoba & Northwest Loan Co, 23 Toronto
Manley C M, artist, 9 Toronto
Manlow L Mrs, cigars, 118 Front w
Manlow L Mrs, grocer, 53 York
Manley G W, butcher, 204 St Patrick
Manley M J Mrs, grocery, 206 St Patrick
Mann C C, grocer, 346 Parliament
Mann G R, printer, 158 Dundas
Mann Q Miss, dressmaker, 43 Carlton
Mannell Jas, hotel, 163 Yonge
Mannell S J, butcher, 264 Spadina A
Manning E Mrs, grocery, 462 Yonge
Manning J A, wood turner, 18 Sheppard
Manning L J Mrs, shoes, 750 Queen w
Manning & Macdonald, contractors, 24 King w
Mansell C A Mrs, confectionery, 64 Arthur
Mansell C F, mnfrs agent, 108 Bay
Mansell J G, butcher, 18 Arthur
Mansfield Alice Miss, music teacher, 47 Oxford
Mansfield John, painter, 47 Oxford
Manson G E, butcher, 335 Pape ave
Manson Robt, butcher, 999 Queen e
Manson Moses, grocer, 228 Chestnut
Mantle James, grocer, 1 Henderson A
Manton Bros, florists, 32 St Law Mkt
Manufacturers Guarantee & Accident Co, McKinnon Bldg
Manufacturers Life Insurance Co, McKinnon Bldg
Map & School Supply Co, Limited, 31 King e
Maple Leaf Laundry, 352 Spadina A
Mara E M, wines, 79 Yonge
Mara H S, estate agent, 5 Toronto
Marchment & Co, Excavators & Manure Dealers, 103 Victoria
Marcy Alex, pianos, 291 Jarvis
Marett J P, boots, 1153 Yonge
Mark A J & Sons, marble works, 1239 Queen w
Mark Yoot, laundry, 171 McCaul
Markey H R, eggs, 119 Perth
Markham F, upholsterer, 461 Parliament
Marks Daniel, grocer, 507 Bloor w
Marks Elly, stamp dealer, 169 McCaul
Marks D Mrs, house furnishings, 169 McCaul
Marks Fred, butcher, 968 Bathurst
Marks G Miss, dressmaker, 32 Wilton A
Marlow C R, carpenter 164 John
Marmion A G, grocer, 403 Parliament
Marmion W H, grocer, 1178 Queen w
Maroney J, confectionery, 141 York
Marrow L Miss, dressmaker, 6 Walton
Marsh J M, boots, 386 King e
March M Mrs, grocer, 390 King e
Marsh R Mrs, straw goods, 233 Mutual
Marsh & Marsh, barristers, Freehold Loan Bldg
Marshall Edwin, Secy Excelsior Life Ins Co, s w cor Adelaide & Toronto
Marshall Geo, drugs, 308 Queen e
Marshall I, tea, 839 Dovercourt rd
Marshall John, grocer, 150 Shaw
Marshall John, builder, 114 Harrison
Marshall John, butcher, 241 Brock A
Marshall John, butcher, 1134 Queen w
Marshall J Mrs, dressmaker, 307 Spadina ave
Marshall J R, builder, 326 Markham
Marshall Robert, cigars, 314 King e
Marshall S Mrs, provision, 349 Queen w
Marshall Wm, butcher, 489 Gerrard e
Marshall & Harris, tailors, 1310 Queen w

Use Richards' Pure Soap

The Sutherland Innes Co., LIMITED, CHATHAM, ONT. Tight and Slack Barrel Stock of all descriptions. Lumber and Box Shooks

Marsland F E & Torrance, signs, 38 Colborne
Martell T, builder, 84 Bellevue ave
Marten H O, physician, 629 Lansdowne ave
Marter & York, insurance, 4 Richmond e
Masters H Mrs, grocery, 98 Beaconsfield ave
Martin Andy, hotel, 102 Queen w
Martin Bros, carriage makers, 211 Queen e
Martin C A, tailor, 130 Dundas
Martin C E, physician, 110 Carlton
Martin C W, machinist, 111 Victoria
Martin C & Co, hats, 153 King e
Martin C & Co, who jewelers, 79 Adelaide e
Martin E, provision, 818 Queen e
Martin E Mrs, restaurant, 7 Shuter
Martin F J, merchant tailor, 11 Adelaide e
Martin G, wire mnfr, 101 Adelaide w
Martin G R, grocer, 266 Spadina ave
Martin G W, butcher, 199 Sumach
Martin Henry, artist, 56 Gloucester
Martin H, carpenter, 283 Palmerston A
Martin H J, barrister, 43 Adelaide e
Martin J M, accountant, 21 Clarence Sqr
Martin J & Son, machinists, 14 Sherbourne
Martin L Mrs, dressmaker, 504 Church
Martin Mich, who woolens, 37 Wellington e
Martin M Miss, dressmaker, 27 Temperance
Martin Misses, artists, 28 Toronto
Martin Patrick, express, 100 Claremont
Martin P, machinist, 90 Esplanade e
Martin S, salt mnfr, 45 St Vincent
Martin S S, barrister, 1 Toronto
Martin T M, artist, 30 Toronto
Martin W E, artist, 1064 Queen e
Martin W E, blacksmith, 4 Farley A
Martin W R, cigars, 176 Queen w
Martin & Bland, barbers, 808 Yonge
Marvyn J, cigars, 532 Queen w
Marvyn J F, builder, 512 Adelaide w
Mashinter G C, butcher, 746 Queen w
Mason A G, furs, 49 Sydenham
Mason Bros, livery, 8 Duke
Mason R L & Co, commission, 50 Front e
Mason W A, carpenter, 64 Robinson
Mason W E, blacksmith, 916 Queen e
Mason & Risch Vocalon Co, 32 King w
Masonic Sun, 20 Bay
Massachusetts Benefit Life Association 60 Victoria
Massey Harris Co Limited, agril implts mnfrs etc, 915 King w
Massey John, Asst Mngr, Western Canada Loan & Savings Co, 76 Church
Massey Jos, fruit, 707 Queen w
Massey Peter, fruit, 464 Queen w
Masters E H, barber, 1097 Queen w
Matchett J E, grocer, 96 Denison A
Matchett J J, painter, 109 Lisgar
Mathers J, butcher, 219 Parliament
Matheson Geo, drugs, 147 King w
Matheson J D, drugs, 142 King w
Mathews J & J T, vessel owners, Board of Trade Bldg
Mathewson Bros, hardware, 750 Queen east
Mathieson Wm, hardware, 245 King e
Matson J B, builder, 63 Argyle
Matson, R H, insurance, 37 Yonge
Matthews A, galvanized iron, 78 Adelaide w
Matthews Bros & Co, pictures, 52 Temperance
Matthews Alfred, butcher, 704 Queen west
Matthews Edward, coal oil, 33 Bathurst
Matthews F W Co, undertakers, 457 Queen w
Matthew H J, pictures, 95 Yonge
Matthews J, bottler, 29 Ossington A
Matthews K Mrs, grocery, 97 Cumberland
Matthews P H, tailor, 7 Suffolk
Matthews Wilbur C, Mngr R G Dun & Co, 413-418 Board of Trade Bldg
Matthews W D & Co, commission, 31 Yonge

When ordering your **OFFICE STATIONERY**, if you want a superior bond paper at the price of an ordinary sheet, specify **BURMESE BOND.**
Any Printer can supply it. Wholesale. CANADA PAPER CO. (Limited)

London Guarantee & Accident Co., Limited,
Accident Policies. Claims Promptly Adjusted.
Agencies in Towns where Company's name appears.
A. I. HUBBARD, Manager, N. E. cor. King & Yonge Sts., TORONTO.

Matthews Wm O & Co, (Wm O Matthews & John L Barchard) Mnfrs Agents, 34 Victoria

Wm. O. Matthews. John L. Barchard.

Wm. O. Matthews & Co.,

Advertising and Manufacturers' Agents.

Land Security Chambers, 34 Victoria Street,

TORONTO.

CORRESPONDENCE SOLICITED

Matthews W & Co, grain, Board of Trade Bldg
Matthews & Whitwell, produce, 1130 Queen w
Maunder J, blacksmith, 1199 Queen e
Maunder John, builder, 116 Clinton
Maunder Jos, grocer, 194 Howland A
Maughan Harry, (John Maughan & Son) Mngr Western Branch Merchants Mercantile Co, 28 Wellington e
Maughan John, (John Maughan & Son) Agent Hartford Fire Insurance Co, 28 Wellington e
Maughan John & Son, (John & Harry) General Insurance Agents, Representing, Reliance Marine Insurance Co, London Guarantee & Accident, & City Agents London, Liverpool & Globe Insurance Co, 28 Wellington e
Maughan J J, taxidermist, 98 Wellington Pl
Maughan Walter, ticket agent, 1 King east
Maurer Louis, grocer, 604½ Queen w
Mauthie H Mrs, grocery, 751 Queen e
Maw E Mrs, confectionery, 1767 Queen west
Maw Robert, boat builder, 1767 Queen west
Max John, barber, 153 King w
Max L Miss, barber, 205 Yonge
Maxwell W H & Co, wines, 105 Queen west
May Charles, fruit, 232 Chestnut
May C W, painter, 55 Delaney
May Frederick, express, 33 Camden
May G H, assignee, 50 Front e
May Neely, second hand goods, 485 Queen w
May N E, stoves, 1066 Queen w
May Spiro, fruit, 646 Yonge
May S P, physician, 514 Parliament
May S & Co, billiard tables, 74 York
May T & Co, who millinery, 10 Wellington w
Maybee A W, live stock, 11 Western Cattle Mkt
Maybee Henry, live stock, 699 King w
Mayburry A W, physician, 253 Spadina ave
Mayes J P, furniture, 95 Richmond w
Mayes J, cabinet maker, 127 McCaul
Maynard Nathaniel, shoemaker, 323 Manning ave
Mayo J W, baker, 446 Spadina ave
Mayo W E, bicycles, 669 Queen w
Mazawattee Tea, who tea, 50 Bay
Meacham & Co, drugs, 1204 Queen w
Mead C T, mnfrs agent, 30 Wellington e
Meaden Charles, tobacconist, 656 Queen w
Meaden C E, cigars, 237 Yonge
Meadows G E, wire, 128 King w
Meager J, hotel, 110 Front e
Meagher & Peacock, hotel, 54 Jarvis
Meaney T & Co, lumber, 103 Bay
Mearns Robert, florist, 201 Close ave
Mearns & Spence, barristers, 120 Yonge
Medcalf A Miss, hair dresser, 384 Spadina ave
Medcalfe Charles, cigars, 246 Queen w
Medcalf George, cigars, 252 Queen w
Medd Sydney T, Barrister, 48 Canada Life Bldg
Medical Exchange, Conducted by Dr W E Hamill for the sale of Medical Properties & Practices, 88 Yonge
Medical Inhalation Co, 3 Cumberland
Medland W E, grocer, 744 Queen w
Medland & Jones, insurance, 50 King w
Medler & Arnot, elevator, Esplanade e

ARTIFICIAL STONE PAVEMENTS. Sidewalks, Cheese Factories and Cellar Floors Specialties. Corporations will do well to consider our work and prices before letting contract.
THE SILICA BARYTIC STONE COMPANY, of Ontario, Limited,
WALTER MILLS, President and General Manager. Head Office, INGERSOLL, ONTARIO.

LIVERPOOL & LONDON & GLOBE INSURANCE COMPANY.
G. F. C. Smith, Chief Agent for Canada
Joseph B. Reed, Agent, Toronto.
Edward Towe, Agent, London.

Meech Chas, butcher, 487 Parliament
Meech Richard, butcher, 696 Yonge
Meehan J, butcher, 26 St Law Mkt
Meek Edward, barrister, Mail Bldg
Meeking M A P Mrs, grocery, 369 Wellesley
Megatherunn Gold Mining Co Limited, 23 Toronto
Mehr J & Son, rags, 117 Richmond w
Mehr M & Co, flour, 173 York
Meier Joseph, shoemaker, 557 Queen w
Meisterchaft School of Linguistry, 20 Queen w
Melady & McNairn, grain, 31 Yonge
Melbourne E Mrs, hotel, 642 Queen e
Meldrum J P, broker, 46 King w
Meldrum P W, painter, 75 University ave
Melhuish G J, grocer, 601 Yonge
Melhuish Thos, painter, 71 Dundas
Melmer W R, painter, 37 Manchester A
Melville R M, railway & steamship ticket agent, 40 Toronto
Melville M Mrs, grocery, 199 Brunswick ave
Memberry Ed, electro plater, 82 Adelaide w
Memberry W R, hotel, 27 Simcoe
Mendelssohn Piano Co, 110 Adelaide w
Mendon Mrs, phrenologist, 390 Ontario
Meneilley Miss, college, 31 Harbord
Mennie J G, physician, 630 Bathurst
Mental & Psycho Theraputic Institute of Canada, Mrs M McDonald, business mngr, 381 Spadina ave
Menzie, Turner & Co, window shades, 74 Bay
Menzies & Hayes, plumbers, 331 Queen w
Mercantile Mnfg Co, clothing, 25 Front w
Mercer, Bradford & Titus, Barristers, 27 Canadian Bank of Commerce Bldg
Merchant The, 1 Wellington e
Merchant Publishing Co, 1 Wellington e
Merchants Bank of Canada, Daniel Miller, Mngr, A D Pringle, Assistant Mngr, 13 Wellington w
Merchants Dyeing & Finishing Co, 42 Front w
Merchants Fire Insurance Co, 6 Wellington e
Merchants Life Association The, Hon John Dryden, Pres, Emerson Coatsworth & R S Williams, Vice Pres'dts, J G Howarth, Mng Dir, 32 Toronto Arcade
Merchants Mercantile Co, 28 Wellington e
Merchants Portrait Co of Toronto The Limited, Geo Best, Secy-Treas, 114 B King w
Merchants Supply Co, 20 Tor arc
Meredith S, produce, 213 Lippincott
Meredith Thos & Co, Hardware, etc, 156 King e
Meredith W C, mnfrs agent, 59 Yonge
Meriden Britannia Co, platers, 60 Yonge
Merner John, livery, St Enoch Sqr
Merrett J, wall paper, 163 King w
Merrick E Miss, blacksmith, 9 Beverley
Merrick H I, grocer, 190 Macpherson ave
Merrill A Miss, dressmaker, 22 Thompson
Merritt Thomas, Mngr Mutual Life Ins Co of New York, 31 Bank of Commerce Bldg
Merritt Wm H, mining engineer, 15 Toronto
Metallic Monument Co of Toronto The Limited, 341 Yonge
Metallic Roofing Co of Canada Limited, roofers, King w n e cor Dufferin
Metcalfe F A, painter, 29 Adelaide w
Metcalfe George, boots, 71 Arthur
Metcalfe L Mrs, dressmaker, 778 King w
Methodist Book & Publishing House, Rev Wm Briggs, D. D, Book Steward, Printers, Publishers, Bookbinders, Electro & Stereotypers, 29-33 Richmond w & 30-36 Temperance
Methodist Magazine, 29 Richmond w
Metrick E J, hotel, 102 Queen w

The Oakville Basket Co., Oakville,
Manufacturers of all . . kinds of . . **Splint Baskets, Fruit Packages** A SPECIALTY

The Acetylene Lighting Co., Limited
Manufacturers of ACETYLENE GAS APPARATUS. London, Ont.
. . . See opp. page 200. . . .

Metropolitan Life Insurance Co of New York, Wm O Washburn Supt, Confederation Life Bldg
Metropolitan Printing Co, 18 Lombard
Metropolitan School of Music Limited, 1494 Queen w
Mewburn F C, physician, 38 St Patrick
Mexican Medicine Co, 320 Yonge
Meyer Bros, machinery, 87 Church
Meyers D C, physician, 192 Simcoe
Meyers H C, artist, 84 Dundas
Michael A, cigars, 1674 Queen w
Michael Bros, jewellery, 26 Queen w
Michie & Co, wines, 5 King w
Micklethwaite F W, photographer, 227 Yonge
Micks Wm, grocer, 1534 Queen w
Mickus G, blacksmith, 561 Dundas
Middleton Enoch, express, 30 Claremont
Middleton E, fruit, 250 Victoria
Might Directory CoLimited,11 Adelaide e
Milburn T & Co, pat medicines, 53 Colborne
Miles A J Mrs, sash & doors, 532 Dundas
Miles A W, dairy, 82 Euclid ave
Miles Geo, shoemaker, 14 Teraulay
Miles J, contractor, 203 Ossington A
Militello F, shoemaker, 80 Queen e
Mill J P, jewellery, 449 Yonge
Millar C A, clothing, 67 Victoria
Millar C & Co. (C Millar, W N Ferguson V J Hughes) Barristers, Solicitors & Notaries, 55-57 Yonge
Millar John. Deputy Minister Elucation, Parliament Buildings
Millar J E, dairy, 54 Kensington ave
Millar L F,physician,86 Brunswick A
Millard Alexander, Undertaker etc, 359 Yonge
Miller AJ,photographer,294Queen w
Miller A Mrs, grocery, 120 Bolton A
Miller B Mrs, dressmaker, 230 Adelaide w
Miller C J, barber, 152 Dundas
Miller C & Co, printers,56Adelaide w
Miller Daniel, Mngr Merchants Bank of Canada, 13 Wellington w
Miller F Mrs, fancy goods, 369Queen east
Miller F S, mining engineer, 70 Coolmine rd
Miller G M & Co,architects,18King e
Miller H & Co, drugs, 167 King e
Miller Jas, china, 323 Queen w
Miller James jr, confectionery, 265 Broadview ave
Miller J D, builder, 152 Dundas
Miller J Mrs, grocery,14 0Bolton ave
Miller L E, furrier, 238 Yonge
Miller L Miss, grocery, 115 Teraulay
Miller Miss, millinery, 355 Yonge
Miller Peter, cooper, 123 River
Miller Robert, painter, 5 Reid
Miller S Miss, millinery, 355 Yonge
Miller Thos, fruit, 377 Yonge
Miller T N, tailor, 6 Richmond w
Miller Wm, bicycles, 307 Wellesley
Miller W H, piano, 532 Front w
Miller W M, grocer, 817 Carlton
Miller W R,Inspector North American Life Assurance Co, 408 Euclid ave
Miller & Jarvis, restaurant, 58 Richmond w
Miller & Richard, printers supplies, 7 Jordan
Miller & Spink, who flour, 31 Yonge
MillichampCoyle & Co, who woolens, 45 Bay
MillichampG E,physician,592 Church
Milligan Geo, cigar mnfr, 43 Yonge
Milliken J J,photographer,293Yonge
Millman Thos, physician, 490 Huron
Milloy D & Co, wharfingers, Yonge
Mills Bros, grocers, 389 Church
Mills G H, florist, 227 Ossington ave
Mills J A, dentist, 269 College
Mills JR, builder, 69 McGill
Mills, Mills & Hales, barristers, 33 Richmond w
Mills M Miss, dressmaker, 3 King e
Mills Wm,carriage maker,110 Church
Mills & Tennant,(James AMills, John H Tennant), Barristers etc, 71-76 CanadaLife Bldg, 46King w

GEORGE STEVENS, PETERBOROUGH, ONT. { I will Tender for MILL and FACTORY MACHINERY Damaged by Fire. - - -

Patents THE TORONTO PATENT AGENCY, Limited, Capital $25,000. 79-80-81 Confederation Life Building. Patents Procured, Extended, Negotiated, and all manner of PATENT BUSINESS EXECUTED.

Miln-Bingham Printing Co, 24 King west
Milne And, artist, 355 Wilton ave
Milne J & Co, stoves, 234 Yonge
Milne T A, veterinary surgeon, 23 North
Milner B Z,physician,699 Spadina A
Milnes J H &Co,charcoal,15 Toronto
Milson John, cigars, 656 Queen w
Milton Pressed Brick & Sewer Pipe Co Limited, 10 Arcade Yonge
Mimmo W G, plumber, 127 Baldwin
Minerals Exploration Co, 103 Bay
Mines Contract Co of Rainy River, 56 King w
Mines Selection Co, 21 Adelaide e
Minnehaha Gold MiningCo,52 Yonge
Minto Bros, who teas, 73 Colborne
Minton T S, insurance, 39 Colborne
Mitz A Mrs,hair goods, 190 Queen w
Mishaw A W, shoemaker,141 Simcoe
Mission Savings Bank,162 Claremont
Missionary Link, 11 Colborne
Missionary Outlook, 33 Richmond w
Mitchell Alex, builder 13 Grange A
Mitchell Annie B Miss, millinery,546 Queen w
Mitchell A B Co, collar mnfrs, 16 Sheppard
Mitchell A Miss, dressmaker, 60 Bismarck ave
Mitchell C E, cigars, 372 Yonge
Mitchell C J & Co, mnfrs agents, 25 Front w
MitchellEMrs,fancy goods,45 Arthur
Mitchell F Miss, confectionery, 304 Queen e
Mitchell Isaac, dry goods, 347 Parliament
Mitchell J,contractor,255 Palmerston ave
Mitchell JamesF,General Manager Canada Confidential Agency, 38 Canadian Life Bldg
Mitchell John, livery, 20 Duke
Mitchell J A, drugs, 834 King w
Mitchell J H, carriage maker, 970 Queen w
Mitchell J L, broker, 75 Yonge
Mitchell Miss,millinery,546 Queen w
Mitchell M Mrs, books, 811 Queen w
Mitchell R C,contractor,255 Palmerston ave
Mitchell Sam, painter, 532 Dufferin
Mitchell Thomas,stamp & coin broker & dealer in military rifles, 4 Adelaide e
Mitchell W G & Co, brokers,36 Victoria
Mitchell W H, barber, 342 Yonge
Mitchell W J, drugs, 390 Wilton ave
Mitchell W & J, leather goods, 67 Yonge
Mix Daniel, carpet weaver,768Queen west
Mix E Mrs, millinery, 768 Queen w
Mix T A, grocer, 1116 Queen w
Moat J B, harness, 187 Queen w
Moberly E Miss, dressmaker, 104 Strachan ave
Modern Office Systems Co Limited, 75 Queen w
Modes, 120 Yonge
Moffatt E M, Mngr The Parisian Steam Laundry Co Limited, 67-73 Adelaide w
Moffatt F Mrs, books, 327 Berkeley
Moffat R D, physician, 311 Parliament
Moilett M Mrs, grocery, 170 Niagara
Moir Wm, grocer, 988 Bloor w
Moir &McCall,builders, 22 Sheppard
Mole Wm, vet surgeon, 443 Bathurst
Mollica Carlo, shoemaker, 157 York
Molsons Bank, 95 Bay
Monaghan C Mrs, restaurant, 259 King e
MonahanJohn,plumber, 627 Queen w
Monckton W J, barber, 990 Bloor w
Moncrieff W G, mnfrs agent, 31 Yonge
Monetary Times Trade Review & Insurance Chronicle, 62 Church
Monetary Times, Printing Co Limited, Edward Trout pres, 62 Church
Money & Risks Printing & Pub Co, 26 Adelaide e
Monitor, 10 King w
Monjeau Hilarie, cigars, 498Queen w
Monkhouse E W, mnfrs agent, 29 Melinda

Best value, latest improvements, finest tone, action and finish in . . Evans Pianos EVANS BROS. Piano and Mfg. Co., Ingersoll, Ont.

Write the **North American Life Assurance Company,** Company's Building, 112 to 118 King St. West, Toronto, for a copy of last annual Report, (illustrated,) showing its unexcelled financial position.

Monsoon Tea Co, who teas, 7 Wellington w
Montagle E Miss, dressmaker, 222 Victoria
Montgomery C, butcher, 99 Davenport rd
Montgomery G, contractor, 166 Teraulay
Montgomery J H, butcher, 1016 Bathurst
Montgomery JS,painter, 17 Euclid A
Montgomery R A, barrister, 46 King west
Montgomery W J, barrister, 46King west
Montgomery W S, cigars, 1048 Queen w
Montgomery W S, coal & wood, 115 Euclid ave
Montreal Optical Co, 60 Yonge
Montreal Quilting Co, 46 Lombard
Montreal Rolling Mills, 18 Front w
Montazambert F, physician, 130 St George
Moody A J, roofer, 34 Mountstephen
Mooney A Miss, dressmaker, 650 Yonge
Mooney Owen, grocer, 650 Yonge
Moor J C, wines, 433 Yonge
Moore Arthur, who flour, 35 Shaftsbury ave
Moore A E, florist, 244 Queen w
Moore C F, physician, 91 Bellevue A
Moore D E A, barber, 617 Queen w
Moore E,Miss, dressmaker,452Yonge
Moore G, blacksmith, 27 Davies ave
Moore J, shoemaker, 882 Queen w
Moore J, shoemaker, 110 Lippincott
Moore J K, carpenter, 171 Bleecker
Moore J T, real estate, 411 McKinnon rd
Moore R, physician, 159 Spadina ave
Moore R, blacksmith, 29 Sherbourne
Moore R, fancy goods, 672 Queen w
Moore Robert, books, 614 Queen w
Moore Wm, butcher, 340 Queen e
Moore Wm & Son, grocers, 402Spadina ave
Moore W H, grocer, 54 Grange ave
Moore & Alexander, (Isaac F Moore, John Alexander jr) Proprs CanadianPhoto EngravingBureau, 16 Adelaide w (see adv)
Moorehouse C F, hardware 220 Queen e
Moorhouse H H, physician, 128 St Patrick
Moran E, confectionery, 52 York
Moran J S, real estate, 31 King e
Moran T W, artist, 8 Richmond e
Moran M, painter, Jarvis
Moran Wm, builder, 340 Adelaide w
Moran W Mrs, dressmaker, 340Adelaide w
Morang G N, publisher, 63 Yonge
Morden Office File Co Limited, 116 King w
Moreland H B Mrs, dressmaker, 10 St Andrew
Morell Adolph, jobber, 749 Yonge
Morey J Mrs, grocer, 1144 Queen w
Morgan C Miss, dressmaker, 85 Harbord
Morgan H, saloon, 6 Jordan
Morgan H, shoemaker, 18 Lippincott
Morgan J W, painter, 345 Queen e
Morgan Supply Co, grocers, 1048 Queen e
Morgan & Wright, bicycle tires, 19 Richmond e
Moriarty M Mrs, stationery, 1426 Queen w
Morrison A I, mnfrs agent, 39 King west
Morrison John, banker, 32 Victoria
Morrison J R S, furs, 129 Church
Morley J Mrs,brick mnfr,1320Queen e
Morley W, brick mnfr, 160 Greenwood ave
Morley W F, broker, 100 Board of Tde Bldg
Morley W J, jewellery, 764 Yonge
Morley & Armstrong, boots 22 Wellington w
Moroney John, livery, 282 Brock ave
Morphy E M Son & Co, jewellery, 141 Yonge
Morrice D Sons & Co, who woolens, 40 Scott
Morris A confectionery, 702 Queen w

The QUEEN CITY OIL CO., LIMITED,
SAMUEL ROGERS, - PRESIDENT,
Corner King and Yonge Sts.,
Phone 802. - - - - TORONTO.

"SARNIA" Water White Burning Oil, equal to the best American.
"SARNIA" Gasoline and "Quick Meal" Stoves for Economic Housekeeping.

The Norton Mfg. Co., HAMILTON, ONT. { Manufacturers of PAINT, BAKING POWDER AND BISCUIT CANS . . GOOD GOODS. LOW PRICES.

Morris E M, artist, 32 Adelaide e
Morris G E, barber, 385 Spadina ave
Morris T R, grocer, 120 Arthur
Morris Wm, barrister, 24 King w
Morrish J F, grocer, 276 Yonge
Morrison C, cabint maker, 130 Richmond w
Morrison James Brass Manufacturing Co Limited The, John Brown, Pres, C E Morrison, Secy Treas, Mnfrs Hancock Inspirators, Plumbers' & Engineers' Supplies, Iron Pipe Fittings, Brass Goods, etc, 89-97 Adelaide w
Morrison J, financial agent, 32 Victoria
Morrison John, express, 89 Defoe
Morrison J L & Co, machinery, 28 Front w
Morrison W A, real estate, 340 Spadina ave
Morrison & McDermott, blacksmiths, 80 Adelaide w
Morritt Wm, tailor, 31 King w
Morrow Archibald, livery, 464 Bathurst
Morrow Hugh, tea, 984 Bloor w
Morrow J Miss, dressmaker, 984 Bloor w
Morrow M A Miss, millinery, 974 Queen w
Morse Charles, live stock, 189 Jarvis
Morse Soap Works, John Taylor & Co, Proprs, 77 Front e
Morson A E, real estate, 274 College
Morson W R, mnfrs agent, 29 Melinda
Mortimer C H, publisher, 105-109 Confederation Bldg
Mortimer Ed, barrister, 8 Richmond w
Mortimer H, Chartered Accountant, Assignee, Auditor, etc, 43 Adelaide e

H. MORTIMER,
CHARTERED ACCOUNTANT, AUDITOR ASSIGNEE, ETC.
REFERENCES: Ontario Bank, Toronto; W. W. Keighley, Esq., (Late of Smith & Keighley); Robt. D. Perry, Esq., (Union Dock & Coal Co., Sault Ste Marie, Mich.)
Telephone No. 1054.
OFFICE, 43 ADELIADE ST. EAST

Mortley H E, pictures, 1166 Bloor w
Morton A Miss, music teacher, 282 Bathurst
Morton Benj, real estate, 2 Toronto
Morton D & Sons, soap mnfrs, 30 Wellington e
Morton E L, mnfrs agent, 2 Toronto
Morton E Miss, dressmaker, 414 Church
Morton F Mrs, music teacher, 282 Bathurst
Morton H R & Co, accountants, 2 Toronto
Morton I Miss, artist, 282 Bathurst
Morton L Miss, dressmaker, 61 Sullivan
Morton Wm, bicycle repairer, 762 Queen w
Mosaic Marble & Enamel Co, tiles, 10 Yonge arc
Moses E Mrs, confectionery, 11 Paul
Moses John, cigar mnfr, 354 Spadina ave
Moses Joseph, hardware, 605 Yonge
Moss Wm, builder, 317 Bathurst
Mossom D M, veterinary surgeon, 221 Beverley
Mossop F W, hotel, 31 Colborne
Mott J J, hardware, 474 College
Motton & Caldwell, hotel, 708 Dundas
Mougenel J, shoemaker, 671 Markham
Moulton Ladies College, 34 Bloor e
Mounce T & Co, brokers, 10 King w
Mowat Frederick, sheriff City of Toronto, Court House
Mowat G M, grocer, 115 Spadina ave
Mowat, Langton, Mowat & Maclennan, (Sir Oliver Mowat, Q. C., Thomas Langton, Q. C., Herbert M Mowat & Roderick J Maclennan) Barristers, etc, 9 Toronto
Mowbray Thomas & Son, stone & wood carvers, 40 Toronto arc
Moxon J, butcher, 27 St Law Mkt
Moyer E N & Co, map publishers, 41 Richmond w
Moyer M & Son, provisions, 406 Spadina ave
Moyer S K, who fruit, 76 Colborne

Victoria Silver Polish Best in the World. Free from Acids & warranted not to scratch
R. J. HOOPER, GENERAL AGENT, 81 Brock Street, KINGSTON.

Commercial Union Assurance Co., Limited,
FIRE, LIFE, MARINE.
CAPITAL AND ASSETS, $22,000,000.
Head Office, Canadian Branch, Montreal, James McGregor, Manager.

Moyer & Albright, wood turners, 19 Alice
Moyes W W, mnfrs agent, 75 Yonge
Muckle W A, cartage agent 52 Front e
Muerrle EA, photographer, 43 Dundas
Muffitt Charles, butcher, 95 London
Muir Cuthbert, coal, 251 Queen w
Muir E Miss, dressmaker, 227 Brock A
Muir Wm, livery, 272 King e
Muirhead Andrew, paints, 82 Bay
Mulcahy John, produce, 51 Dundas
Mulcahy P M jr, tailor, 59 Cameron
Muldoon J, builders supplies, Queen w
Muldrew J & Co, who woolens, 22 Front w
Mulheron S Mrs, dressmaker, 337 Parliament
Mulholland W F, baker, 726 Gerrard e
Mullen Andrew, grocer, 167 Teraulay
Mullen G W cigars, 9 King w
Mullett W T & Co, hardware, 738 Queen e
Mullin T H, tailor, 64 Adelaide e
Mullin & Muir, wall paper, 436 Yonge
Mulock, Miller Crowther & Montgomery, Barristers, Dominion Bank Chambers s w cor Yonge & King
Mulqueen P J, hotel, 732 Queen w
Mulvey Thos, barrister, 2 Toronto
Mumford Bros, butchers, 142 Agnes
Mnmford J & Son, butchers, 1 Baldwin
Munger M Mrs, dressmaker, 1218 King w
Munholland J, cigars, 450 Yonge
Munn C Mrs, jewellery, 798 Yonge
Munn John, grocer, 19 Howard
Munns S G, Agent Federal Life Assurance Co
Munro Elizabeth Mrs, Mngr Pusheck Medical Institute, 501 Yonge
Munro M Mrs, grocery, 435 Queen e
Munro R H R, barrister, 9 Toronto
Munro Wm & Son, carpenters, 87 Adelaide w
Munro C Mrs, confectionery, 433 King w
Munshaw W J, livery, 173 McCaul
Muntz & Beatty, insurance, 15 Toronto
Munyons Homeopathic Home Remedy Co, proprietary medicines, 13 Albert
Murch M Miss, music teacher, 696 Queen w
Murch Walter, jewellery, 696 Queen w
Murchison W & Co, drugs, 1418 Queen west
Murless J, shoemaker, 30 Barton
Murphy C Miss, boots, 145 King e
Murphy E Miss, millinery, 405 Spadina ave
Murphy F J, carpenter, 264 Ontario
Murphy Jas, bicycle livery, 683 Yonge
Murphy J, furniture, 453 Queen w
Murphy John, second hand goods, 795 Queen w
Murphy Jos, brush mnfr, 53 Markham
Murphy Miss, millinery, 242 Queen e
Murphy Rich, plasterer, 591 Dufferin
Murphy W J, blacksmith, 62 Esplanade east
Murphy W K, undertaker, 479 Queen w
Murphy & Allin, employment bureau etc, 20 Queen w
Murray C S, physician, 96 Avenue rd
Murray C W, tailor, 274 Queen w
Murray G & J, lamp goods etc, 224 Yonge
Murray H Miss, dressmaker, 56 First A
Murray H Mrs, carpet weaver, 803 Queen w
Murray H W M, barrister, 59 Yonge
Murray Jas, cooper, 151 Morse
Murray John, grocer, 390 Queen e
Murray M Mrs, dressmaker, 137 Manning ave
Murray Printing Co, book binders, 5 Melinda
Murray Thos, contractor, 44 Rose A
Murray Wm, builder, 34 Wright ave
Murray W A & Co, dry goods, 17 King e
Murray W E, mnfrs, agent, 31 Yonge
Murray W L, hardware, 313 Yonge
Murton J J, butcher, 5 Western Cattle Market
Musgrave C E, music teacher, 3 Glenbaillie
Musgrave Jas, physician, 511 Bloor w

Use Richards' Pure Soap

The Sutherland Innes Co., LIMITED, CHATHAM, ONT. Tight and Slack Barrel Stock of all descriptions. Lumber and Box Shooks

Musgroves Business College, I J Musgrove, propr, 274 College
Muskoka Mill& LumberCo,24King w
Muskoka Navegation Co Limited, J SPlayfair pres,A PCockburn mngr, 23 Adelaide
Muskoka Slide Dam & Boom Co Limited, 23 Toronto
Mussey Stone Co, 69 Adelaide e
Musson Book Co, 17 Richmond w
Musson G&Co, who teas, 50 Front e
Musson S, painter, 465 Dundas
Mutton J W, coal, 297 Queen e
Mutton W G, debenture broker, 1 Toronto
Mutual Life Insurance Co of New York, Thomas Merritt Mngr, 31-33 Bank of Commerce Bldg, 19-25 King w
Mutual Reserve Fund Life Association, Wm J McMurtry genl agent for Ontario, 60 Victoria
Myers A, contractor,263 Sherbourne
Myers J & Son, coopers, 63 Saulter
Myers Wm, tailor, 310 Queen e
My Optician,optical goods,159Yonge
Myrtle C N, grocer, 159 York
Nairn John, real estate, 1 Court
Nancolles C J, cigars, 376 Queen w
Napolitano FL,music teacher,13 Elm
Nash J, painter, 210 Margueretta
Nasmith Company The Limited, bakers, 68 Jarvis
Nason Joseph, Barrister, etc, 48 Canada Life Bldg
NasonM Miss,dressmaker,668Ontario
Nata-Voce School, M E Cochrane, Principal, 76 Bond (see adv)
National Bicycle Livery, 739 Yonge
National Billiard Rooms, 739 Yonge
National Cash Register Co, George I Riddell, Sales Agent for Ontario, 129 King w (see adv)
National Cigar Co, 11 Francis
National Electrotype & StereotypeCoLimited The, J E B Littlejohn Secy-Treas, 12-14 Adelaide w
National Supply Co, sewer pipe, 111 Yonge
Nattress Wm, physician, 42 Carlton
Naylor J, builder, 59 Jersey ave
Neal P E Mrs, second hand goods. 214 Bathurst
Needle T, restaurant, 10 Teraulay
Neely M Mrs, house furnishings, 227 Parliament
Neff C E, pat medicine, 72 Teraulay
Neff & Wood, auditors, 19 Melinda
Neil C J, photographer,514 Queen w
Neilson J, shoemaker, 737 King w
Nelles EMrs,general store, 97 Davenport Rd
Nelles E W, wines, 792 Queen e
Nelson A, builder, 406 Manning ave
Nelson A & A, (Alexander & Adam) Proprs, Rossin House, s e cor King & York
Nelson Chas,shoemaker,232 Queen w
Nelson Frank, billiards, 180 Front w
Nelson H A & Sons Co Limited, tobacconists' sundries, 56 Front w
Nelson Jere, contractor, 105 Jarvis
Nelson Jas, grocer, 552 Queen w
Nelson W H, barber, 83 Victoria
Neostyle Co, A N Oldham mngr, 8½ King e
Nerlich & Co, who fancy goods, 35 Front
Nesbitt A,carpet weaver,637Queen w
Nesbitt J A, real estate, 9 Adelaide e
Nesbltt J R, tailor, 1105 Queen w
Nesbitt PublishingCo Limited, printers, 8 Richmond e
Netherton & Walker, produce, 725 Yonge
Nettleton A Mrs,grocery,125 Church
Neun M Mrs, grocery, 94 Tecumseh
Neville E Mrs, college, 170 Bloor w
Neville Rufus S, Barrister & Solicitor, 18-20 King w

R. S. NEVILLE,
Barrister, Solicitor, Notary Public,
Commissioner for Quebec and Manitoba
18 & 20 King Street West.

New John, Business Broker, 9½ Adelide e

When ordering your **OFFICE STATIONERY,** if you want a superior bond paper at the price of an ordinary sheet, specify **BURMESE BOND.**
Any Printer can supply it. Wholesale. CANADA PAPER CO. (Limited)

London Guarantee & Accident Co., Limited.
Accident Policies. Claims Promptly Adjusted.
Agencies in Towns where Company's name appears.
A. I. HUBBARD, Manager. : : : N. E. cor. King & Yonge Sts., TORONTO.

New J H & Co,mnfrs agents, 30 Colborne
Newborn S, butcher, 372 Clinton
Newcombe O & Co, piano mnfrs, 107 Church
Newell A & Co,machinists, 29Hayter
Newell John, livery, 292 George
Newlove F H, books, 286 College
Newman A Mrs, dressmaker, 357 Queen e
Newman C H,drugs,148Brunswick A
Newman & Brown, contractors, 147 Spadina ave
News Printing Co, 106 Yonge
Newsom W H, printer, 58 Victoria
Newsome & Co, law stationers, 37 Adelaide e
Newton A Miss, dressmaker,43Claremont
Newton Chas, boots, 292 College
Newton J, boots, 379 Parliament
Newton J J, buicher,54 St Law Mkt
Newton L Miss, dressmaker,96 Walton
Newton &Treloar,printers,12Johnson
New York Hat Works, 566 Yonge
New York Life Insurance Co, Richard J Kearns mngr, 20 King e
New York Pharmacial Association 88 Wellington w
New York Real Painless Dentists, 1 Queen e
New York Tire Co, 50 Wellington w
Niagara Falls Wine Co, 54 Colborne
Niagara Tool Stamping Co, 94 Adelaide w
Ni lett J builder, 34 Oxford
Nichol A Miss, dressmaker, 66Dovercourt rd
Nichol W J, drugs, 170 King e
Nichol W J & Co, who teas, 11 Front e
Nicholas A J, butcher, 302 College
Nicholls B F, dentist, 218 Queen w
Nicholls Edward, painter, 19 Virtue
Nicholls J, carpenter, 70 Adelaide e
Nichols John, boots, 485 Yonge
Nichols J Lister & Co, mnfrs agents, 9½ Adelaide e
Nichols J L & Co, D E Hughes Mngr,Subscription Books,33 Richmond w
Nicholson A, cutlery,73 Yonge
Nicholson A Miss, dressmaker, 109 Walnut ave
Nicholson G, builder, 61 Clinton
Nicholson J, contractor, 181Berkeley
Nicholson M Mrs, laundry, 360 Lippincott
Nicholson W B, barber, 368 College
Nicholson & Brock, bird seed, 81 Colborne
Nicholson & Curtis,stone,1117 Yonge
Nickols J W, butcher, 885 Queen e
Nicol John, shoemaker, 485 Yonge
Nicol & Nicol, barristers, 13 Adelaide e
Nicoletti F, confectionery,392 Yonge
Nicholson C B, broker, 28 Victoria
Nicholson F L, cabinet maker, 199 Concord ave
Niepage Emil, tailor, 654 Queen w
Nightingale A,mnfrs agent, 50 Front east
Nightgale J J, boots, 356 Queen w
Nimmo &Harrison Business & Shortland College, (Robt D Nimmo & James Harrison) cor College & Yonge (see adv)
Nissen P N, machinery, 42 York
Niven J K & Co, brokers, 50 Front e
NivenMalcolm,commission,50Front e
Nix M Miss,dressmaker, 1208 Queen west
Nixon A W, barber, 559 Dundas
Nixon F J, plumber, 340 Bathurst
Noble C H, photographer,11 King w
Noble George, dry goods, 731 Yonge
Noble G, grocer, 244 Ossington ave
Noble G, grocer, 185 Wilton ave
Noble G, wines, 277 Ontario
Noble J, physician, 314 Queen e
Noble N, produce, 819 Queen w
Noble W J, barber, 31 Jarvis
Nokes M Miss,dressmaker,146Sydenham
Nolan James, grocer, 123 McCaul
Nolan John, butcher, 120 Curzon
Nolan Mich, undertaker,751 Queen w
Nolan N Miss, tailor, 124 Victoria

ARTIFICIAL STONE PAVEMENTS. Sidewalks, Cheese Factories and Cellar Floors Specialties. Corporations will do well to consider our work and prices before letting contract.
THE SILICA BARYTIC STONE COMPANY, of Ontario, Limited,
WALTER MILLS, President and General Manager. Head Office, INGERSOLL, ONTARIO.

The Best The Cheapest } LIVERPOOL & LONDON & GLOBE INSURANCE CO. FIRE INSURANCE AT LOWEST RATES. { Claims Paid Promptly

Nolan Patrick, stoves, 171 Queen w
Nolan Thomas, grocer, 587 King w
Nolan Wm & Co, tailors, 5 King w
Nonsuch Mnfg Co Limited, stove polish, 8 Old Upper Can Coll
Nordheimer A & S, piano mnfrs, 15 King e
Nordheimer Piano Co, 6 Colborne
Norman J Miss, music teacher, 295 Spadina ave
Norman L Miss, music teacher, 295 Spadina ave
Norman M Mrs, grocery, 1170 Bloor w
Norris G, butcher, 60 Gerrard e
Norris N, butcher, 61 Gerrard e
North American Life Assurance Co, John L Blaikie, Pres, Hon G W Allan, Sir Frank Smith, Vice-Prests, Wm McCabe, F. I. A., Managing Director, James Thorburn, Medical Director, Leopold Goldman, A. I. A., Secy, Company's Bldg 112-118 King w (see right top lines)
North British Canadian Investment Co Limited The, J L Scarth, genl mngr, 11 Toronto
North Eastern Pharmacy, 221 Wellesley
North Ender, 759 Yonge
North Ender Publishing Co, 759 Yonge
North of Scotland Canadian Mortgage Co Limited, Osler & Hammond General Managers. S B Sykes, Secretary, 18 King w
Northcote Reginald, brewers supplies, 29 Church
Northern Life Assurance Co of Canada, McGill & Hurd District Agents Freehold Loan Bldg
Northey Mnfg Co Limited, steam pumps, King w
Northumberland Paper Co Limited, 76 Bay
Northrop & Lyman Co Limited, who druggists, 21 Front w
Norton J Miss, dressmaker, 111 Lippincott
Norwich Jos, butcher, 2 St Patrick Market
Norwich Union Fire Insurance Society, John B Laidlaw, Mngr, 38 Wellington e
Norwich & London Accident Insurance Association, 32 Church
Nottingham F W, baker, 554 Dundas
Nourse C E & Co, grain, 31 Yonge
Novelty Cabinet Co, furniture, 219 Queen e
Noverre Bros, photographers, 53 King east
Noverre E Miss, artist, 21 Brock ave
Noverre F A, boat builder, Lake w
Noxon Allan, drugs, 1 Arthur
Noxon Allan, physician, 344 Bathurst
Noxon Bros Mnfg Co, agril implts, 86 Front e
Noxon James, Inspector Asylums, Prisons & Public Charities, Parliament Bldgs
Nunn J B, piano tuner, 22 Marlborough ave
Nurse Wm, printers supplies, 40 Lombard
Nusbaum Henry, grocer, 34 Centre A
Nutter Rich, shoemaker, 506 Givens
Nye F W & Co, books, 137 King w
O'Brian J B, barrister, Freehold Bldg
O'Brien E, butcher, 741 King w
O'Brien Ed, machinist, 45 Dundas
O'Brien, Gibson & Defries, barristers, 74 Church
O'Brien J, butcher, 107 Wellington A
O'Brien J J, builder, 280 Crawford
O'Brien L R, artist, 20 College
O'Brien Michael, cooper, 53 Princess
O'Brien Mich, butcher, 107 Wellington ave
O'Brien O J, phrenologist, 393 Jarvis
O'Brien, merchant tailor, 73 King w
O'Callaghan James, express, 45 Henderson ave
O'Connell T, hotel, 35 Victoria
O'Connor A Mrs, grocery, 482 Front e
O'Connor F W, hats, 692 Queen w
O'Connor J, shoemaker, 21 St Patrick
O'Connor John, hotel, 197 King e
O'Connor K Miss, dressmaker, 246 Church
O'Connor M, painter, 95 Church

The Oakville Basket Co., Oakville,
Manufacturers of all kinds of Splint Baskets, Fruit Packages A SPECIALTY

The Acetylene Lighting Co., Limited
Manufacturers of ACETYLENE GAS APPARATUS. London, Ont.
. . . See opp. page 200. . . .

O'Connor M Mrs, confectionery, 57 River
O'Connor M Mrs, hotel, 252 King e
O'Connor T, bottler, 125 George
O'Connor T, butcher, 1042 Queen w
O'Connor Wm, upholsterer, 10 Marlborough ave
O'Connor &Co,real estate, 4 Toronto
O'Donnell Bros, plumbers,477 Queen west
O'DonnellE, restaurant,44 Adelaide e
O'Donnell Ed, tea, 2 StAndrews Mkt Annex
O'Donnell MJ,carriage maker, Albert
O'Donyhoe L Mrs,grocery, 38 Water
O'Donohoe&Co,barristers,100Church
O'Hagan Mrs,dry goods,432 Queen e
O'Halloran J, hotel, 188 Wilton ave
O'Hara Addie Miss, millinery, 1396 Queen w
O'Hara A, painter, 21 O'Hara ave
O'Hara H & Co, (Henry O'Hara, Henry R O'Hara & W J O'Hara) Stock & Debenture, Brokers & Financial Agents, 24 Toronto
O'Hara P J, restaurant, 33 Jarvis
O'Hearn J J, painter, 161 Queen w
O'Hearne J P, sheet iron worker,264 St Patrick
O'Keefe A, butcher, 281 Church
O'Keefe Brewery Co of TorontoLimited, Eugene O'Keefe Pres, Widmer Hawke Vice Pres, s w cor Gould & Victoria
O'Leary J, hotel, 187 King e
O'Leary James, coal, 188 Spadina A
O'Leary J W, painter, 50 Carr
O'Leary K Miss, dressmaker, 162 Bathurst
O'Leary M Miss, grocery, 79 River
O'Leary P, second hand goods, 481 Queen w
O'Leary T, billiards, 225 King e
O'Malley J L, grocer, 980 Yonge
O'Malley J& Co,grocers,622Queen w
O'MalleyJ&JL,furniture,160Queen w
O'Meara A E,barrister,8 Richmond e
O'Neil C, shoemaker, 41 Mitchell ave
O'Neil E Miss, dressmaker, 46 Gerrard w
O'Neil John, hotel, 250 Queen e
O'Neil John jr, hotel, 346 Queen e
O'Neill J P, provisions, 520 Queen w
O'Neill S Miss,dressmaker,110 Sydenham
O'Neill Wm, restaurant, 239 King e
O'Reilly Chas, physician,294 Sumach
O'Reilly F, grocer, 109 Bolton ave
O'Reilly M Mrs, confectionery, 134 Euclid ave
O'Reilly R, blacksmith, 108 Parliament
O'Reilly Wm, blacksmith, 82 Albert
O'Rourke T, hotel, 92 Front e
Oak Hall, clothing, 115 King e
Oakley Albert, lumber, 36 Yonge
Oakley A F, physician, 202 Dundas
Oakley F, physician, 202 Dundas
Oakley & Holmes, builders, 89 Wellington w
Oaton Robt, grocer, 752Broadview A
Ocean Accident & Guarantee Corporation, 32 Adelaide e
Odd E Mrs, fancy goods, 478 Spadina ave
Office Specialty Mnfg Co, 122 Bay
Office Supply Co, 77 Victoria
Ogden Uzziel, physician, 18 Carlton
Ogden WW,physician, 184Spadina A
Ogilvie A L, Architect, 9 Toronto
Ogilvie Milling Co, J F MacLaren agent, 391 Yonge
Ogilvie Robert M, Architect, 9 Toronto
Ohen F, plasterer, 154 Major
Oke H T, music teacher, 292 Euclid avenue
Old T W & Co, paints, 90 Bay
Oldfield A G, jeweler, 84 Adelaide e
Oldright H H, physician, 492 Spadina ave
Oldright Wm, physician, 154Carlton
Oldschwager F, furs, 503 King w
Oliphant D S, physician, 74 Shuter
Oliver Fred, tailor, 707 Yonge
Oliver Geo, grocer, 131 Yorkville ave
Oliver H Mrs, grocery, 289 Church
Oliver Lumber CoLimited,46King w
Oliver M Mrs, grocery, 93 Church
Oliver Wesley, painter, 16 Shuter
Oliver W R, grocer, 276 Queen e
Olver F, tailor, 707 Yonge

GEORGE STEVENS, PETERBOROUGH, ONT. { Dealer in Ashes, Rags, Scrap Iron, Etc

The Toronto Patent Agency, Limited, 79-80-81 Confederation Life Bldg.
The largest and most Successful Agency for the Sale of Patents in Canada or United States. If you want to buy, sell or obtain a Patent—write us . . .

Once a Week, 10½ Adelaide e
Ontario Accident Ins Co, A L Eastmure, VicePres &Mngr Dir, F J Lightbourn, Secy, 3 Toronto
Ontario Automatic Lighting Co, 75, Adelaide e
Ontario Bank, (Head Office) George R R Cockburn,Pres, CMcGill, Genl Mngr,W H Smith,Local Mngr. 24 Wellington e
Ontario Bank, A E Hagerman, acting mngr, 500 Queen w
Ontario Binder TwineCo,124Front w
Ontario Board of Trade,Elias Rogers, Pres, A E Kemp, 1st Vice Pres, M C Ellis, 2nd Vice Pres, A E Ames, Treas, Edgar A Willis, J P, Secy & Supt, Board of Trade Bldg, Yonge & Front
Ontario Brewing & Malting Co, 311 King e
Ontario Carpet Cleaning Co, 10 Marlborough ave
Ontario Chemists Mnfg Co, 162 Queen w
Ontario Coal Co, 15 Wellington w
Ontario College of Music,205 Bloor e
OntarioCollege of Pharmacy,44 Gerrard e
Ontario Engine & Machine Co Limited, 122 Church
Ontario Fish Co, 125 King e
Ontario Flour & Feed Co,317 Yonge
Ontario Gazette, 70 Front w
Ontario Gold Fields Mining Co, 75 Yonge
Ontario Good Templar,8 Richmond e
Ontario Industrial Loan&Investment Co Limited The, E T Lightbourn, mngr, 13 Toronto arc
Ontario Lead & Barb Wire Co Limited, 54 Lombard
Ontario Legal Chart, 24 Adelaide e
Ontario Liberal Association, Alexander Smith, Secy, 34 Victoria
Ontario Lime Association, D D Christie, Pres, T Christie, Secy-Treas, Builders' Supplies, 118 Esplanade e
Ontario Lumber Co, 60 Victoria
Ontario MedicalCollege, 291 Sumach
Ontario Mercantile Agency Limited, G H Maurer, Pres,J P McConnell, Secy, 18 Wellington e
Ontario MinesCo Limited,40 King w
Ontario Power & Flats Co, 107 Niagara
Ontario Publishing Co, 63 Yonge
Ontario Radiator Co Limited,Fergus J Travers, secy-treas & mngr, 53 Canada Life Bldg
Ontario Sewer Pipe Co,60 Adelaide e
Ontario Supply Co, patent medicines, 77 Victoria
Ontario Tailoring Co, 76 Dundas
Ontario TypewriterCo,8 Richmond e
Ontario Veterinary College, 44 Temperance
Ontario Wind Engine & Pump Co Limited The, Stephen H Chapman, Mngr, Canadin Air Motors, cor Liberty & Jefferson ave
Ontario & QuAppelle Land Co, 18 King w
Onward, 29 Richmond w
Opferkuch R Mrs, fancy goods, 238 King e
Optical Institute, college, 60 Yonge
Oram J W, hardware, 836 Yonge
Orange Mutual Life Assurance Co, Clarke Wallace pres, J S Leighton secy, W J Parkhill treas, 70 Confederation Life Bldg
Orchard W H, mnfrs agent, 48Front east
Oremus H W, bicycle repairer, 10 De Grassi
Oriental Laundry, 168 King w
Ormerod J W, flour, 272 Broadview ave
Ormsby A B & Co, furnace mnfrs, 125 Queen e
Oronhyatekha Dr, physician, 209 Carlton
Orser A A Mrs, restaurant,701 Queen west
Orr Bros, carpenters, 123 Lippincott
Orr C R, printer, 714 Queen e
Orr J F & W E, bicycles, 290 College

Before purchasing a PIANO write for Terms, Prices, &c., to . . . . . . { **EVANS BROS. PIANO & MFG. CO.** [LIMITED,] **INGERSOLL, - - ONTARIO.**

North American Life Assurance Company, Company's Building, 112 to 118 King St. West, Toronto, has a larger ratio of assets to liabilities than any other **Canadian Life Insurance Company.**

Orr J O, physician, 337 Jarvis
Orr R B, physician, 147 Cowan ave
Orr Wm, cigars, 41 Queen e
Orr W H & Sons, Chief Agents Western Canada for Aetna Life Insurance Co, 9 Toronto
Osceller A, second hand goods, 151 York
Osler A E & Co, Brokers & Financial Agents, 35 Adelaide e
Osler T, restaurant, 289 Yonge
Osler & Hammond, (Edmund B Osler, Herbert C Hammond, R A Smith) Stock Brokers, 18 King west
Osten W F, tanner, 32 Steiner
Osterhout Joshua, piano tuner, 354 Euclid ave
Otto A W, printer, 514 Yonge
Otto Higel Co Limited, piano actions, 91 Richmond w
Otto Vending Machine Co, chewing gum, 66 Esplanade w
Otton C A, barber, 531 Parliament
Ouderkirk T A, carpenter, 12 Dalhousie
Outhet J R butcher, 52 Grange ave
Outhet J W, butcher, 122 Dundas
Ovens J W Mrs, fancy goods, 121 Yonge
Over S H, auditor, 116 King w
Overton M Mrs, grocer, 109 Baldwin
Owen E Miss, dressmaker 5 Perth
Owen F, bamboo goods, 132 Richmond w
Owen R, piano mnfr, 23 D'Arcy
Owen Wm, butcher, 199 Howland A
Owens J & Co, merchant tailors, 237½ Yonge
Owens W, taxidermist, 22 Thompson
Owens & Boddy, barristers, 9 Toronto
Oxenham J, extract mnfr, 17 Belshaw ave
Oxenham M Miss, college, 148 St Patrick
Oxley A E, insurance, Manning arc
Oxley D Mrs, dressmaker, 121 Brooklyn ave
Oxygenator Co, patent medicine, 62 Tor arc
Ozere J, second hand goods, 205 York
Paddon F Mrs, grocer, 634 Bloor w
Page Edwin, second hand goods, 482 Queen w
Page J J, contractor, 211 Davenport road
Page W, builder, 196 Davenport
Painter Thos, builder, 329 Huron
Paisley I B, butcher, 184 Queen e
Palen Wm, builder, 238 Markham
Palin C J, auctioneer, 176 Queen e
Palin J H, florist, 195 Davenport rd
Palin P C, architect, 100 Dowling A
Palmer Chas, books, 232 College
Palmer F S, cigars, 874 Yonge
Palmer H, florist, 61 Yarmouth rd
Palmer John, second hand goods, 339 Spadina ave
Palmer Levi, barber, 673 Queen w
Palmer J, second hand goods, 270 Dundas
Palmer J C, hotel, 146 King w
Palmer L L, physician, 40 College
Palmer M Miss, hair goods, 22 Temperance
Palmer S J, advt agent, 87 King e
Palser H D, laundry, 45 Elm
Pangburn A Miss, dressmaker, 279 Wellesley
Pantechnetheca, fancy goods, 116 Yonge
Panter Benj, grocer, 84 Davengort rd
Paolina B Mrs, grocery, 93 Elm
Pape John, florist, 930 Gerrard e
Paper Specialty Co, 166 Adelaide w
Parish C R & Co, publishers, 59 Queen e
Parish & Home, 44 Richmond w
Parisian Steam Laundry Co of Ontario Limited, E M Moffatt Mngr, 67-73 Adelaide w branch 1360 Queen w see back cover
Park, Blackwell Co Limited, provisions, 41 St Law Mkt
Park Bros, photographers, 328 Yonge
Park Bro & Co Limited, steel mnfrs, 85 Wellington w
Park Joseph, jewellery, 390 Yonge
Park Wm, music, 315 Yonge

The QUEEN CITY OIL CO., LIMITED,
SAMUEL ROGERS, - PRESIDENT,
Corner King and Yonge Sts.,
'Phone 802, ... TORONTO.
High-Class Engine, Dynamo and Cylinder Oils. Agents for the sale of all the Oils, Greases, and Specialty Goods made by the Standard Oil Co. . . . . . .

The Norton Manufacturing Co. - HAMILTON, ONT. - { Make Fruit and Vegetable Cans by Automatic Machinery. Correspondence Solicited.

Park W W & Co, who confectionery, 109 Front e
Parkdale Furnace Co, J W Fenwick mngr, 1299 Queen w
Parkdale Times Printing & Publishing Co, 1266 Queen w
Parke Wm, mnfrs agent, 73 Bay
Parker Chas, builder, 17 Boswell ave
Parker C Mrs, grocery, 325 Gerrard e
Parker D G, builder, 57 Huron
Parker E E, physician, 102 Gerrard e
Parker E Y, stamp dealer, 457 Euclid A
Parker Fred, coal, 304 Spadina ave
Parker Geo, music publisher, 33 Adelaide w
Parker J O & Co, plumbers supplies, 188 Richmond w
Parker J W, tailor, 388 Spadina ave
Parker R & Co, dyers, 787 Yonge
Parker S G, physician, 539 Sherbourne
Parker Thomas, Barrister, 75 Yonge
Parker & Co, insurance, 51 Victoria
Parkes J H, plumber, 531 King w
Parkes J & Co, barristers, 19 Melinda
Parkhill J H, mnfrs agent, 46 Tor A
Parkhill Wm, grocer, 710 Queen w
Parkin G W, grocer, 225 Queen w
Parkin J, photographer, 286 College
Parkinson F A, jeweler, 3 King
Parkinson Jas, stencils, 4 Adelaide e
Parkinson J M, jeweler, 141 Yonge
Parkinson L Mrs, books, 314 College
Parks E Miss, books, 199 Wilton ave
Parry Sound Lumber Co, 60 Victoria
Parry Wm, physician, 578 Spadina A
Parson A L, sheet metal worker, 9 Caer Howell
Parsons C & Son- who leather, 79 Front e
Parsons H C, physician, 97 Bloor w
Parsons H Mrs, grocery, 337 Ossington ave
Parsons Jabez, dairy, 50 Augusta ave
Parsons Wm, shoemaker, 474 Yonge
Parsons Wm, Real Estate & Financial Broker, 9½ Adelaide e
Parton Wm, shoemaker, 467 King e
Partridge C H, pub agent, 17 Ross
Partridge W G, painter, 29 Anne
Partridge W H, dry goods, 979 Bathurst
Pashby Thos, butcher, 440 King e
Pasmore L O, drugs, 972 Queen e
Pasmore W J, physician, 972 Queen e
Passifina Frank, fruit, 310 Yonge
Passmore John, dry goods, 428 Yonge
Passmore J A, china, 502 King e
Passmore Sam, butcher, 148 Dundas
Patchet C H, butcher, 1124 Queen w
Patenaude D Mrs, dressmaker, 358 King e
Paterson B Miss, dressmaker, 152 King w
Paterson J O, grocer, 201 St Patrick
Paterson Mnfg Co, roofing material, 297 Front e
Paterson, Ritchie & Sweeney, barristers, 27 Wellington e
Paton B Miss, dressmaker, 5 King w
Paton John, grocer, 186 Sackville
Paton J W, paints, 18 Adelaide w
Paton Mnfg Co, who woolens, 29 Melinda
Patrick W G, mnfrs agent, 67 Yonge
Patterman Adam, live stock, 12 Western Cattle Mkt
Patterson Alexander, Secy Masonic Board of Relief, 24 Tor arc
Patterson Bert, tailor, 170 River
Patterson Dry Mineral Separator & Extraction Co Limited, machinery, 78 King w
Patterson Geo, wines, 205 St Patrick
Patterson John, confectionery, 206 Queen w
Patterson John, laundry, 352 Spadina ave
Patterson Jos, clothing, 95 King e
Patterson J S, clothing, 158 Lisgar
Patterson S & Co. Cider & Vinegar Mnfrs, Apple Machinery, Cider Mills & Wine Presses, 19 Jarvis (see adv under classifield cider mnfrs)
Patterson T C, insurance, 20 Toronto
Patterson Wm, who produce, 108 Hamilton
Patterson & Fenton, dentists, 169 College

Victoria Fossil Meal Composition The best and cheapest Non-conducting Covering for BOILERS, PIPES, &c.
R. J. HOOPER, GENERAL AGENT, 81 Brock Street, KINGSTON.

Commercial Union Assurance Co., Limited. Head Office, Canadian Branch, Montreal. James McGregor, Manager.
FIRE, LIFE, MARINE.
CAPITAL AND ASSETS, $11,000,000.

Patterson & Heward, engravers, 40 Wellington w
Pattison M A Mrs, confectionery, 205 Euclid ave
Pattison Miss, millinery, 404 Yonge
Patton John, barber, 160 King e
Patton John, boots, 382 Spadina ave
Patton John, boots, 224 Queen e
Patton J C, physician, 182 Bloor e
Patton J G, boots, 365 Parliament
Pattullo A physician, 262 College
Paul C T, college, 165 Huron
Paul James, builder, 124 Palmerston ave
Paul J A, tailor, 23 Leader Lane
Paul Wm, cigars, 364 King e
Paull A E, architect, 50 Empress Cres
Paull H G, architect, 106 Wellington Place
Payer J, dressmaker, 113 King w
Payne Alfred, grocer, 177 River
Payne Wm, music, 358 Queen w
Payne W R, contractor, 223 Brock A
Peace C G, bicycles, 298 College
Peacock G, painter, 1075 Queen w
Peacock T H, livery, 220 King e
Peacock & Cartan, wool, 9 St Lawrence
Peagam H E, photo supplies, 32 Temperance
Peak Geo, barber, 436 Queen e
Peaker E A, dentist, 1249 Queen w
Peaker J W, physician, 157 Bathurst
Peal M Mrs, fancy goods, 398 Yonge
Pearce C H, tailor, 142 Richmond w
Pearce G, taxidermist, 189 Clinton
Pearce H E, insurance, 34 Victoria
Pearce M Mrs, grocery, 77 Garden A
Peers J T, grocer, 210 Davenport rd
Pearsall Benj, jeweler, 15 King w
Pearsall George, hardware, 417 Yonge
Pearson Bros, real estate, 17 Adelaide e
Pearson C E, dentist, 130 Yonge
Pearson E P, insurance, 17 Adelaide e
Pearson H Miss, grocery, 136 Agnes
Pearson John, Agent Federal Life Assurance Co
Pearson J, butcher, 258 Dundas
Pearson Nath, dentist, 130 Yonge
Pearson R S, broom mnfr, 123 Morse
Pearson S E, dentist, 196 Dundas
Pearson W H, Genl Mngr & Secy Consumers Gas Co, 19 Toronto
Pearson & Denton, barristers, 1 Toronto
Pearson & McNaught, insurance, 17 Adelaide e
Pease J F Furnace Co, 189 Queen e
Peckham G C, bicycle repairer, 408 Church
Peel T H, builder, 76 McGill
Peer & Co, grain, 49 Wellington e
Peerless Furnace Co Limited, 360 Queen w
Peers Thos, live stock, 60 Stafford
Peirce Henry, meat market, 239 Yonge
Pelham Nursery Co, 49 Wellington e
Pell H J, plumber, 271 Queen e
Pell J Mrs, grocery, 17 Mitchell ave
Pellatt & Pellatt, stock brokers, 36 King e
Pelly-Yukon Gold Mining Co The Limited, 23 Manning Arcade
Peltier Joseph, shoemaker, 480 King e
Pember W T, hair goods & turkish baths, 127 Yonge
Pendergast E Mrs, grocery, 51 Sullivan
Pendrith G T & Co, bicycle mnfrs, 77 Adelaide w
Pendrith & Co, blacksmiths, 74 Adelaide w
Pennell Thos, painter, 213 Queen e
Pennock H N, barber, 813 Queen w
Penny E C, butcher, 901 King w
Pennylegion Albert, tailor, 183 King e
Penton Ed, barrister, 24 Adelaide e
Peoples Building & Loan Association, 39 Adelaide e
Peoples Coal Co, 437 Queen w
Peoples Life Insurance Co The, S F Kilgore Mngr. 64 & 65 Confederation Life Bldg
Peoples Loan & Deposit Co The, S W Black mngr, 41 Adelaide e
Peoples Wholesale Supply Co, grocers 144 King e
Pepler E E, artist, 8 Richmond e
Pepler W H, physician, 272 Adelaide w
Pepper George, real estate, 8½ King east

Use Richards' Pure Soap

The Sutherland Innes Co., LIMITED, CHATHAM, ONT. Tight and Slack Barrel Stock of all descriptions. Lumber and Box Shooks

Pepper John, contractor, 300 Spadina ave
Percy B Miss, artist, 364 Parliament
Perdue C Mrs, dressmaker, 22 Palmerston ave
Perks H & Co, painters, 94 Victoria
Perkins Ince & Co, who grocers, 41 Front e
Perkins T E, Photographer, 114 Yonge (see adv)
Perram G A,assignee, 19 Melinda
Perrin M Mrs, books, 922 Queen w
Perrin M Mrs, tea, 920 Queen w
Perry Arthur,detective agent,71 Bay
Perry J A, hats, 20 Queen e
Perry J B, broker, 109 Dowling ave
Perry M J Miss, dressmaker, 269 College
Perry W G, real estate, 60 Victoria
Perryman Edward, dry goods, 260 Yonge
Peter A J, baker, 124 Denison ave
Peterkin C R, lumber, 154 Bay
Peterkin J.F, pictures, 73 Queen w
Peters G A, physician, 171 College
Peterson M H & Co, who fruit, 25 Church
Pethick AMrs,dressmaker,144 Berkeley
Petley & Co,real estate, 9 Adelaide e
Petrie G M, drugs, 94 Avenue rd
Petrie H W, machinery, 141 Front w
Petrie Wm, builder, 651 Manning A
Petry W F, builder, 8 St Mary
Pettigrew J, grocer, 1354 Queen w
Pettigrew Thos, bicycle repairer, 2 Prospect
Pettitt A Mrs, butcher, 779 Queen e
Pettit E. barber, 155 Queen w
Phelan M J, painter, 117 Queen e
Phenix Insurance Co, Brooklyn N Y 24 Scott
Phillip Wm, broker, 23 Scott
Phillips E F, plumber, 63 Lewis
Phillips Francis, builder, 247McCaul
Phillips F E, painter, 115 Church
Phillips George,builder, 17 Olive ave
Phillips James, grocer, 638 Queen w
Phillips John, grocer, 936 Queen w
Phillips Joseph, Pres York County Loan & Savings Co, 118 Confederation Life Bldg
Phillips Martin, physician, 90 Bay
Phillips Robt,wharfinger,Esplanade e
Phillips S Mrs, grocer, 597Gerrard e
Phillips Thos, builder, 47 Bellevue A
Phillips T G,physician, 61Yorkville A
Phillips V O, barber, 586 College
Phillips& Smith, printers, 3 Court
Philpott F V, real estate, 77 Victoria
Phinnemore Jas, painter, 7 Euclid A
Phipps, Rupert, baker, 782 Euclid A
Phoenix Assurance Co of London, T C Paterson inspector, 20 Toronto
Phyall W G, hotel, 36 Wellington e
Piano Harp Co,music, 43 TorontoArc
Pickard C E, plumber etc, 603Yonge
Pickell D F, machinist, 51 Queen w
Pickering L,physician, 265 Gerrard e
Pickett A V, barber, 1148 Yonge
Pickles & Co, boots, 328 Yonge
Piddington A J, butcher, 400 Spadina ave
Piddington N Miss, dressmaker, 449 Spadina ave
Pidgeon Sim,shoemaker, 503Queen e
Pierce Henry, butcher, 239 Yonge
Pifer Hiram, stoves, 59 Queen w
Pigott Wm, painter,263 Spadina ave
Pike Allan, builder, 9 Northumberland
Pike D Mnfg Co Limited, Awnings, Tents,Flags,Sails, Horse & Wagon Covers. Life Preservers, Hammocks & Patent Umbrellas, 123 King e

The D. Pike Mfg. Co.,
LIMITED.
Manufacturers of Tents, Awnings, Flags, Sails, Horse and Wagon Covers, Life Preservers, Waterproof Clothing, &c. Also Dealers in Klondike Supplies, Fishing Tackle, Sporting Goods and General Camping Outfits. Canopies and Floor Covers to Rent for Weddings, Balls, Garden Parties, &c. Tents to Rent for all Purposes. Different Grades of Canvas always on hand. Hoist and Wire Ropes Spliced.
Telephone No. 1291.
123 King Street East, Opp. St. James Cathedral
TORONTO, ONT.

When ordering your **OFFICE STATIONERY,** if you want a superior bond paper at the price of an ordinary sheet, specify **BURMESE BOND.**
Any Printer can supply it. Wholesale. CANADA PAPER CO. (Limited)

London Guarantee & Accident Co., Limited,
Accident Policies. Claims Promptly Adjusted.
Agencies in Towns where Company's name appears.
A. J. HUBBARD, Manager. N. E. cor. King & Yonge Sts., TORONTO.

Pike Thomas, broker, 51 King e
Pill R H, dairy, 351 Manning ave
Pim Henry, blacksmith, 485 Yonge
Pim John, carpenter, 638 Yonge
Pincombe J L, plumber, 162 Brunswick ave
Pinder Joseph, harness, 722 Queen e
Pinel A A, painter, 118 Harbord
Pink M C & Co, mattress mnfrs, 16 Commercial
Pinkerton & Cooke, barristers, 157 Bay
Piper A M &Co, baking powder, 101 Adelaide w
Piper N L & Son, railway supplies, 314 Front w
Pipon Chas A, gen'l agent (for Ontario) White Star Line, 8 King e
Pipon & Thorley, ticket & exchange brokers, 8 King e
Pitblado John, mngr Bank of Nova Scotia, Canada Life Bldg
Pitcher A Mrs, dressmaker, 209 Victoria
Pilgrim Wm, bicycle repairer, 179 Dundas
Pilkington Bros Limited, glass mnfrs, 15 Mercer
Planet Cycle Works 67 Queen e
Plant H, china repairer, 101 Elizabeth
Plaskett E Mrs, books, 384 Yonge
Plaskitt H, carriage maker, 2 Danforth ave
Plater Benj, shoemaker, 513 Parliament
Plater H B, shoemaker, 482 Gerrard e
Platt M Mrs, second hand goods, 91 Queen e
Pleasant Hours, 29 Richmond w
Plews David, grain, 31 Yonge
Plews D & Co, pumps, 503 Yonge
Plews & Scott, rubber scrap, 187 Duchess
Plowman C, builder, 96 Macpherson ave w
Plowman J W, painter, 271 Queen w
Plowman S E, blacksmith, 1228 Yonge
Plumb E M Mrs, confectionery, 565 Dundas
Plummer E Miss, dressmaker, 1 College
Plumtree T D, tailor, 34 Walton
Plunkett T A, grocer, 480 Delaware A
Plyley M Mrs, dry goods, 1050 Queen e
Podesta Minnie Mrs, fancy goods, 449 King w
Poffley J A, laundry, 7 Bloor e
Pointon H G E, painter, 2 Callan
Poliwka Emil & Co, Dominion Agents for Sapolio, 38 Front e
Polkinghorne M Miss, dressmaker 73 Hazelton ave
Pollakoff B, clothing, 12 Teraulay
Pollard F H, barber, 266 Dundas
Pollard L, carpenter, 49 Bleecker
Pollard L B, physician, 96 Shuter
Pollock & Robertson, butchers, 107 Queen w
Polson Iron Works, engine builders, Shelbourne
Poole C Mrs, grocer, 234 Brock ave
Poole W A, boots, 242 Queen e
Poole & Co, machinists, 25 Jarvis
Popham R B, harness, 102 Jarvis
Popham W H, fruit, 566 Queen w
Portch Arthur, provisions, 322 Queen w
Portch J W, auctioneer, 8 Garden A
Porteous Henry, insurance, 24 King w
Porteous Robt, carpet weaver, 823 Queen w
Porter Bros, grocers, 236 Queen e
Porter C F, boots, 630 Queen w
Porter Frank, boots, 454 Queen w
Porter James, books, 361 Yonge
Porter W H, baker, 140 Euclide ave
Portrait Copying House, 114 King w
Potter Charles, optician, 31 King e
Potter M Miss, dressmaker, 68 Brookfield
Potter M Miss, dressmaker, 45 Nelson
Potter R & Co, furniture, 577 Queen w
Potter T, upholsterer, 1022 Queen w
Potter W & Co, carriage makers, 335 Queen w
Potts F Mrs, fancy goods, 105 Union
Potts T H, Agent Federal Life Assurance Co, 75 Yonge
Poucher J, real estate, 44 Toronto Arc
Poulton J S, shoemaker, 151 Church
Poultry Review, 124 Victoria
Powell C & Co, real estate, 326 Spadina ave

ARTIFICIAL STONE PAVEMENTS. Sidewalks, Cheese Factories and Cellar Floors Specialties. Corporations will do well to consider our work and prices before letting contract.
THE SILICA BARYTIC STONE COMPANY, of Ontario, Limited,
WALTER MILLS, President and General Manager. Head Office, INGERSOLL, ONTARIO.

LIVERPOOL & LONDON & GLOBE INSURANCE COMPANY.
G. F. C. Smith, Chief Agent for Canada
Joseph B. Reed, Agent, Toronto.
Edward Towe, Agent, London.

Powell E R, artist, 50 Toronto Arc
Powell F R, barrister, 1 Toronto
Powell H, drugs, 814 College
Powell J J, hotel, 484 Spadina ave
Powell N A, physician, 167 College
Powell R, hotel, 338 Yonge
Powell Robert, marble, 336 Yonge
Powell R B, grocer, 440 Spadina ave
Powell R P, carpet weaver, 662Bloor west
Powell & Co, tailors, 352 Yonge
Power A Miss, grocery, 443 Front e
Power H W, hotel, 655 Queen w
Power Jos, hotel, 421 King w
Powis Wm, accountant, 537 Parliament
Powley Alfred, boots, 978 Queen w
Prance D Miss, dressmaker,704Yonge
Prance G, china repairer, 704 Yonge
Pratt John, hotel, 122 Adelaide e
Pratte Peter, barber, 818½ Yonge
Preece A J, painter, 240 Parliament
Preece M Mrs, dressmaker, 240 Parliament
Preet Jos, fruit, 720 Queen w
Prendel J, second hand goods, 75 Dundas
Prentice David, tailor, 257 Yonge
Presant G J, flour & feed,709 Yonge
Presbyterian Board of Publication, publishers, 12 King w
Presbyterian Ladies College, 152 Bloor w
Presbyerian Publishing Co Limited, printers, 5 Jordan
Presbyterian Review, 35 Adelaide e
Presbyterian Review Co Limited, J P Clougher, secy-treas, 35 Adelaide e
Presbyterian Review Annual, 35 Adelaide e
Presbyterian Year Book, 5 Jordan
Press Siftings, 83 Yonge
Pressley Robert, stoves,123 Queen w
Prestidge E Mrs, dressmaker, 149 St Patrick
Preston Alfred, builder, 18St Clarens
Preston Ira, real estate, 9 Gerrard e
Preston Jas, tailor, 46 Northcote ave
Preston J S, barber, 974 Queen e
Preston Wm, builder, 18 St Clarens
Preston & Co, painters, 970 Queen w
Pretty J, shoemaker, 447 Brook ave
Price A R, bicycle mnfr,1076Queen e
Price E, fruit, 573 King e
Price E Mrs, grocer, 18 Eastern ave
Price F D, dentist, 245 Sherbourne
Price Frederick, stationery, 1114 Queen w
Price Isaac,brick mnfr, 1287 Queen e
Price J, insurance, 19 Adelaide e
Price J, carriage maker, 9 St And Mkt Annex
Price J, brick mnfr,122 GreenwoodA
Price S J, merchant tailor,39King w
Prichard H C, dry goods, 136 Dundas
Priddy T G, cabinet maker, 451 Parliament
Pridham A Mrs, china, 942 Queen w
Pridham WT,laundry, 1488 Queen w
Priest F H, flour, 318 Spadina ave
Prime & Rankin, who dry goods, 50 Bay
Primrose A, physician, 196 Simcoe
Pringle G, physician, 42 Harry
Pringle J W, barber, 43 Jarvis
Pringle M H, butcher,175 St Clarens
Pringle W, butcher, 143 StClarens
Pringle W R, mnfrs agent,207Major
Pringle & McNeely,coal & wood,617 Yonge
Printer & Publisher, 26 Front w
Pritchard A E, barber, 215 Yonge
Pritchard J J, accountant, 18 Fleming
Pritchard S & Co, supply agents, James APritchard,mngr 16 Yonge St arcade
Prittie R W, broker, 18 Triller ave
Pritzkir A, second hand goods, 386 Queen e
Proctor C Mrs, hotel, 476 King e
Proctor F T, jewellery, 344 Yonge
Proctor George, hotel, 121 Bay
Proctor H Miss, artist, 19 McGill
Proctor John, grocer, 662 Queen w
Proctor J A, barrister, 24 Adelaide e
Proctor Wm, builder, 239 Robert
Proctor Wm, coal, Concord ave
Producers Exchange, brokers, 185 Queen e

The Oakville Basket Co., Oakville,
Manufacturers of all kinds of **Splint Baskets, Fruit Packages** A SPECIALTY

The Acetylene Lighting Co., Limited
Manufacturers of ACETYLENE GAS APPARATUS. London, Ont.
. . . See opp. page 200. . . .

Prosser James, painter, 7 Northern
Prosser Robert, stair builder, 26 Oxford
Protective Police & Fire Patrol Co, Limited, 10 Melinda
Proudfoot H B, civil engineer, 8 Richmond e
Proven Alex, grocer, 185 King e
Provident Inv & Mortgage Guarantee Co, 2 Victoria
Provident Savings Life Assurance Society of New York
Provincial Building & Loan Association, Thomas Crawford M. P. P., Pres, John Dunn, Vice Pres, E C Davies, Mngr, Andrew Allen, Secy, Temple Bldg
Provincial College of Music, 2 College
Provincial Health Department, Dr. P. H. Bryce, Secy, Provincial Board of Health, Deputy Registrar General, Parliament Bldg
Provincial Secretarys' Department, Hon E J Davis, Secy, G E Lumsden, Asst Secy, Parliament Bldgs
Provincial Trust Co Limited, 23 Melinda
Prowse Wm, builder, 235 Robert
Prowse W R, grocer, 663 Queen w
Publishers Syndicate of Ontario Limited, 80 Yonge
Puddy Bros, butchers, 30 Queen w
Puddy Co, bicycle livery, 139 Adelaide w
Puddy G jr, butcher, 174 Wilton A
Puddy Jas, butcher, 122 Royce w
Pudifin Chas, coal, 361 Euclid ave
Pudifin Wm, builder, 361 Euclid ave
Pugsley, Dingman & Co, blueing mnfrs, 52 Wellington w
Pugsley R Miss, dressmaker, 123 Brock ave
Pullan Eli, junk, 6 Maud
Pullan H & Co, junk, 18 Markham
Pullen A shoemaker, 375 Spadina A
Pullen A G, blacksmith, 768 Dovercourt rd
Pullen J, painter, 465 Queen e
Purchase M Mrs, grocery, 550 Givens
Purdy, Mansell & Mashinter, plumbers, 46 Adelaide w
Purdy W A, publisher, 69 Adelaide e
Pure Gold Mnfg Co, 31 Front east
Purland A R, window blinds, 200 Shaw
Pursey G G, shoemaker, 187 McCaul
Purvis A M, dry goods, 304 College
Purvis J M, flour mill, 666 Queen e
Pushbeck Medical Institute, 501 Yonge
Putnam A H, dealer in apollo harps, zithers, etc, Confederation Life Bldg
Pyke G J, insurance, 10 Jordan
Pyne Robert A, M. D., Registrar College of Physicians & Surgeons of Ontario, 157 Bay
Quaker Stove, Grate & Mantel Co, stoves, 334 Yonge
Quarington J, piano tuner, 95 Regent
Quarterly Review Service, 29 Richmond
Quebec Bank, W P Sloane, Mngr, 50 King e cor Toronto
Quebec Shoe Co, 112 Queen e
Queen Candy Works The, confectionery, 584 Queen w
Queen City Oil Co Limited, Samuel Rogers, Presdt, Office n w cor King & Yonge, Works 21-23 Princess (see adv)
Queen City Shirt Co, S C Thomson, propr, 36 Toronto arc
Queen G, dry goods, 225 Major
Queen George, tailor, 340 College
Quen Wah, laundry, 126 Adelaide w
Querrie G J, grocer, 203 Brock ave
Quest G H, dairy, 108 College
Quibell John, grocer, 104 Dundas
Quin J, butcher, 36 Sheridan ave
Quin W H, butcher, 220 Sorauren A
Quinn E Mrs, grocery, 164 Sumach
Quinn John, grocer, 18 Ontario
Quinn John, cigars, 6 Duchess
Quinn J J, hotel, 92 King w
Quinn Mich, gents furnishings, 115 King w
Quinn M Miss, grocery, 3 Sussex ave
Quong Lee, laundry, 373 Church
Rackstraw Thos, barber, 37 Jarvis

GEORGE STEVENS,
PETERBOROUGH, ONT.
Men wanted to collect Rags, Rubbers, Copper, Wool Picks, Bones, Etc.

Patents THE TORONTO PATENT AGENCY, Limited, Capital $25,000. 79-80-81 Confederation Life Building. Patents Procured, Extended, Negotiated, and all manner of PATENT BUSINESS EXECUTED.

Radam Microbe Killer, 9 Adelaide e
Radcliffe Chas, tailor, 289 Parliament
Radcliffe H, barber, 889 Queen e
Radcliffe I J, grocer, 891 Queen e
Radcliffe Moore & Co, commission, 50 Bay
Radcliffe Wm, butcher, 348 Queen w
Radford Hat Mnfg Co, 16 Pearl
Radnor Water Co, bottlers, 26 Colborne
Rae E Miss, dressmaker, 87 Wilton A
Rae James, fruit, 1432 Queen w
Rae Robert, accountant, 28 Toronto
Rager J Mrs, grocer, 172 River
Rainer L H, piano turner, 39 Balmuto
Ralph Wm, mnfrs agent, 75 Yonge
Ramage A T, boiler mnfr, 182 Munro
Ramore J J, cigars, 101 York
Ramsay A Miss, music teacher, 2½ Palmerston ave
Ramsay G E, painter, 40 Wyndham
Ramsay R H & Son, who provisions, 74 Front e
Ramsden J A, marriage licenses, 57 Adelaide e
Ramsden & Lloyd, bakers & confectioners, 345 Yonge
Ramsey J G & Co, photo supplies, 89 Bay
Ramsey M Miss, grocery, 66 Manning ave
Rance John, tailor, 2 Nelson
Rankin R, butcher, 129 Yorkville A
Rankin Wm, baker, 275 Church
Rankin & Co, lumber, 532 Dundas
Rankin & Co, excelsior mnfrs, 536 Dundas
Ranney A, restaurant, 289 College
Rannie Miss, millinery, 57 King w
Rannie W Miss, dressmaker, 57 King w
Ransby D, carpenter,, 132 Palmerston ave
Ransom Son & Co, patent medicines, 127 Bay
Rapid Delivering Co, 36 Richmond
Rapp C W, barber, 349 Queen e
Ratcliffe George, grocer, 862 Yonge
Ratelle M Mrs, confectionery, 142 Duke
Rathbone C S, builder, 72 Masdonell ave
Rathbone F W, gents furnishings, 86 Yonge
Rathbone G, lumber, 1185 Queen w
Rathbun Co The, builders supplies, 310 Front w
Rawlin F, provisions, 362 Yonge
Rawlinson L, furniture, 649 Yonge
Ray J C, physician, 74 McCaul
Ray Louis, fruit, 703 Queen w
Raymond A, hotel, 355 Milton ave
Raymond J M, barber, 770 Queen e
Raymond Sewing Machine Co, 256 Yonge
Raymond S Mrs, laundry, 179 Adelaide w
Raynor E Mrs, fancy goods, 975 Bloor w
Raynor M, builder, 975 Bloor w
Rays Successful Remedy Co, 24 King w
Rayworth E Miss, corset mnfr, 569 Yonge
Read Henry, accountant, 46 King w
Read & Read, barristers, 19 Melinda
Reade R J, dentist, 236 Bloor e
Readman H E, bicycles, 275 College
Real Estate Loan Co of Canada Limited, B Morton mngr, 2 Toronto
Rear Wm, physician, 106 Brunswick ave
Record, 28 Toronto
Redcliffe H, plumber, 398 King e
Reddan W J, hotel, 56 Church
Reddick And, builder, 24 Clarenct
Reddock Adam, grocer, 443 Parliament
Redican F, fancy goods, 579 King w
Redmond J M, boots, 1291 Queen w
Reed Charles, painter, 64 Oak
Reed H H, butchers, 603 Dundas
Reed John, flour, 976 Queen e
Reed Joseph B, Agent, Liverpool, London & Globe Insurance Co, 20 Wellington e
Reed J C, insurance, 10 Wellington e
Reed M & E, millinery, 401 Spadina ave
Reed Thomas, grocer, 802 Yonge
Reed Wm, builder, 96 Sully
Rees C F & Co, mnfrs Wilson Heat Deflector, 220 Yonge

Best value, latest improvements, finest tone, action and finish in . . Evans Pianos EVANS BROS. Piano and Mfg. Co., Ingersoll, Ont.

Write the **North American Life Assurance Company,** Company's Building, 112 to 118 King St. West, Toronto, for a copy of last annual Report, (illustrated,) showing its unexcelled financial position.

Reeve B Mrs, grocery,127Claremont
Reeve Misses, confectionery, 1204 Yonge
Reeve J E, physician, 335 Jarvis
Reeve J M, barristers, 18 King e
Reeve J T, real estate, 402 McKinnon Bldg
Reeve J T, butcher, 203 Wellesley
Reeve J T, broker, McKinnon Bldg
Reeve, Lailey & Co, mnfrs agents,58 Bay
Reeve R A, physician, 22 Shuter
Reeve & Child, painters, 126 York
Reeves Edw, butcher, 833 Queen w
Reeves M Mrs,marriage licenses, 619 Queen w
Reeves Pulley Co Limited, 16 Pearl
Reeves & Brown,furniture,198King e
Regan Bros, tailors, 63 King e
Regan Joseph, provisions, 498King e
Regan Richard, grocer, 14 Clinton
Regan & Nickels, lumber,19 Melinda
Reggin John, roofer, 34 Victoria
Registrar's Office Court of Appeal, AlexanderGrant registrar,Osgoode Hall
Registrar'sOffice HighCourt of Justice, G S Holmsted sr, registrar, James S Cartwright jr, registrar, Osgoode Hall
Rehill W L, grocer, 130 River
Reichgott Geo, jewellery,43Queen w
Reid Alexander, grocer, 300 Simcoe
Reid Bros, artists, 393 Queen e
Reid Bros Mnfg Co, pulley mnfrs, 102 Adelaide w
Reid George, stoves, 1084 Queen w
Reid G A, artist, Toronto Arc
Reid G H, drugs, 684 Queen w
Reid G W, mnfrs agent, 60 Yonge
Reid John, barber, 786 Yonge
Reid M Miss, dressmaker, 123 Portland
Reid S F, painter, 99 Lippincott
Reid, Taylor &Bayne, who millinery, 9 Wellington e
Reid Thomas, coal, 290 Bloor w
Reid T W, produce, 193 Wilton ave
Reid W A, galvanized iron, 123 Robinson
Reid W B & Co, cigar mnfrs, 14 Melinda
Reid & Brown, iron founders, Esplanade e
Reed & Carnick, patent medicine, 88 Wellington w
Reid & Co, lumber, Berkeley
Reid & Rowlett, lumber, 33 Richmond e
Reid & Wood, barristers, 60 Victoria
Reilly & Co, hats, 133 Yonge
Reinhardt & Co, brewers, 22 Mark
Reinholt Robt, clothing, 152 King e
Reinholt Wm, tailor, 165 King e
Reliance Loan & Savings Co, John Blacklock mngr, H Waddington, secy, 84 King e
Remington Typewriter,45 Adelaide e
Renfrew G R & Co, (G H Holt, A E Renfrew) Furriers etc, 5King e (see adv)
Rennie David, blacksmith, 74 Farley ave
RennieR & Son, roofers,378Berkeley
Rennie Wm, seeds, 136 Adelaide e
Revell Fleming H Co, James M RobertsonMngr, Proprs Willard Tract Depository & Dealers in Books & Stationery, 154 Yonge
Revised Reports, 30 Adelaide e
Rex Cash Register Co of Toronto, 73 Adelaide e
Reynolds E R, barrister, 102 Church
Reynolds G N &Co,mnfrs agents,118 Bay
Reynolds Richard, boots, 530 Yonge
Reynolds Thomas, wines, 825 Queen west
Rhodes John, stoves, 517 Queen e
Rhodes J W. carpenter, 44 York
Rice Aaron, dairy, 147 Markham
Rice J F, builder, 1 Baldwin
Rice J W, dairy, 81 Markham
Rice L E, physician, 20 Bellevue ave
Rice T G, Mngr The T G Rice Wire Mnfg Co of TorontoLimited, 88 King w
Rice T G Wire Mnfg Co of Toronto The Limited, T G Rice, Mngr, 88 King w
Rice Wm, confectionery, 19 Elliott

The QUEEN CITY OIL CO., LIMITED,
SAMUEL ROGERS, - PRESIDENT,
Corner King and Yonge Sts.,
Phone 802. - - - - TORONTO.

White Paraffine and Electric Light Candles, colored wax and cardova wax—fluted and twisted, and Christmas Candles—Paraffine wax. "Queen City Tablets"—Wax in one pound cakes for Household Use.

The Norton Mfg. Co., HAMILTON, ONT.

We invite the attention of Lard Packers and Butchers to our new **PRINTED LARD PAILS.** Equal to Lithographing. **TWENTY FIVE PER CENT.** less in price - - - - - - -

Do You Wish to Make More Money ?
A National Cash Register Will Help You.

100 STYLES—To suit any business. 130,000 in use. Manifolding, Autographs, Detail-adding, Total-adding and Detail Strip Printing. Write for printed system for running a business like yours—State number of Clerks, &c. . . .

GEO. I. RIDDELL, - SALES AGENT FOR ONTARIO,
129 KING ST. WEST.

Rich Wm C, shoemaker, 70 Woolsley
Richard Simpson Co Limited, bicycle mnfrs, 242 Yonge
Richard T, butcher, 104 GladstoneA
Richards Bros, coppersmiths, 504 Yonge
Richards Charles, music teacher, 274 College
Richards Chris. Agent Federal LifeAssuranceCo232Dovercourt rd
Richards E R Mrs, grocery,130 Nassau
Richards J B, barber, 1192 Queen w
Richards M Mrs,grocery,1198 Yonge
Richards Thos,broom mnfr,14 Power
RichardsonA,baker,802Dovercourt rd
Richardson A S,wax figures & clothing form mnfr, 425½ Yonge
Richardson B,jewellery,188 Bathurst
Richardson Chas, roofer, 58 King e
Richardson C M, storage, 584 Yonge
RichardsonE Mrs,tailor,241 Queen w
Richardson G A, dentist, 1 Bloor e
RichardsonIT,umbrellas,581Queen w
Richardson John, cutler, 173 Simcoe
Richardson Jos, cigars, 686 Yonge
Richardson J A, district passenger agent Wabash R R, n e cor Yonge & King
Richardson J H, physician, 36 St Joseph
Richardson J Mrs,confectionery, 171 King e
Richardson L Mrs, fancy goods, 822 Queen e
Richardson Robert,grocer, 39 Sword
Richardson Robert, grocer,168 Macdonnell ave
Richardson Samuel,hotel,458 King w
Richardson T B,physician, 1 Bloor e
Richardson W T,second hand goods, 36 Queen e
Richardson & Co,grocers,781Queen e
Richelieu J P, coal, 931 Queen e
Riches C H & Co, patent solicitors, Can Life Bldg
Riches & Co, jobbers, 45 Queen e
Richey F, livery, 962 Queen w
Richey L, builder, 964 Queen w
Richman San, pictures, 355 Queen e
Rickaby S,fancy goods,1420Queen w
Rickerson E, shoemaker, 57 Mutual
Riddall J K, artist, 33 Balmuto
Riddell George I, Sales Agent National Cash Register Co forOntario, 129 King w (see adv)
Riddell J, stoves, 265 Queen w
Rider H A & Co,(Henry ARider) Undertakers' Supplies & Agents Globe Casket Co, 48-50 Wellington e
Ridout J G, barrister, 103 Bay
Ridout & Maybee, patent solicitors, 103 Bay
Riggs C H, dentist, 71 Yonge
Riggs S, confectionery, 268 Yonge
Riley J &M Misses, fancy goods, 388 College
Riley T,brass founder, 33Richmond e
Rimmer John, laundry, 21 Beverley
Ringham G, roofer, 23 Edward
Riordan B L, physician, 384 King w
Risk C A, dentist, 1 Richmond e

Victoria Infusorial Earth Unequalled as a sound deadener for partitions and floors. - - - - -
R. J. HOOPER, GENERAL AGENT, 81 Brock Street, **KINGSTON.**

Commercial Union Assurance Co., Limited,
FIRE, LIFE, MARINE.
CAPITAL AND ASSETS, $32,000,000.
Head Office, Canadian Branch, Montreal, James McGregor, Manager.

Ritchie H A Cycle Co, 467 College
Ritchie George, barrister, 8 King e
Ritchie John Plumbing & Heating Co Limited, 64 Adelaide e
Ritchie Ludwig & Ballantyne, barristers, 9 Toronto
Ritchie M &J,dressmakers,62 Dovercourt rd
Ritchie Wm, tailor, 230 Markham
Ritchie W G, plumber, 536 Yonge
Ritchie W W, mnfrs agent, 84 Victoria
Rix Eizabeth, dressmaker, 190Arthur
Rix Frank, grocer, 190 Arthur
Roach Patrick, wines, 345 Queen w
Roaf, Curry & Gunther,barristers, 34 Victoria
Robb A C, barber, 16 Leader Lane
Robb Thomas, painter, 639 Ontario
Robb Wm, builder, 51 Arthur
Roberton Wm, carpet cleaner, 407 College
Roberts D, architect, 36 Toronto
Roberts E H,painter, 59 Northcote A
Roberts E H, pat medicine, 65 Victoria
Roberts E Mrs, grocery, 254Sumach
Roberts F S, grocer, 290 Yonge
Roberts F W,accountant, 24 King w
Roberts E H, locksmith, 63 Victoria
Roberts George, grocer,317 Queen w
Roberts G A,dentist, 277 Sherbourne
Roberts H N,barrister,4 LeaderLane
Roberts J, second hand goods, 890 Yonge
Roberts Peter, builder, 102Markham
Roberts Wm, cabinet maker, 31 Queen e
Roberts W S, awnings, 147 Brunswick ave
Roberts & Son, picture frames, 79 King w
Robertson A J, dental supplies, 157 Yonge
Robertson A J, mnfrs agent, 29 Melinda
Robertson Bros, builders,251Queen e
Robertson Bros, confectionery mnfrs, 107 Queen e
Robertson D, dressmaker, 64Queen e
Robertson David, tailor, 64 Queen e
Robertson D W, tailor, 452 Bathurst
Robertson F & Co, who woolens, 20 Front w
Robertson Geo, confectionery, 488 Yonge
Robertson J,real estate, 218 Queen w
Robertson James Co Limited,oil,400 Eastern ave
Robertson James M, Mngr Fleming H Revell Co, 154 Yonge
Robertson J B, butcher, 364 Huron
Robertson J Co Limited, saw mnfrs, 265 King w
Robertson J E, barrister, 59 Yonge
Robertson J R, publisher, 55 King
Robertson J S Co, publishers,86 Bay
Robertson M Miss, dressmaker, 734 Euclid ave
Robertson R, builder, 82 Scollard
Robertson Robt, grocer, 101 Dundas
Robertson R D, barber, 815 Yonge
Robertson Wm, bottler, 875 Queen west
Robertson Wm, carpet cleaner, 407 College
Robertson W J, tailor, 378 Yonge
Robertson&Maclennan, barristers, 46 King w
Robinette T C, barrister, 16 Toronto
Robins & Burden,real estate, 38 Victoria
Robinson Alex, grocer, 196 Borden
Robinson Alice Mrs, butcher, 165 Centre ave
Robinson A O, grocer, 388 Wilton A
Robinson Chas,grocer, 146Avenue rd
Robinson Christopher, barrister, 74 Church
Robinson C G, contractor, 32 Allin A
Robinson E F, drugs, 832 Yonge
Robinson E Mrs, grocer,134 Edward
Robinson E & Son, roofers, 84 Victoria
Robinson Fred, wagon mnfr,35Sherbourne
Robinson F J, tailor, 55 Misson ave
Robinson Geo, grocer, 192 Queen w
Robinson Geo, contractor, 32 Allen A
Robinson G H,upholsterer,226Brunswick ave

UseRichards' PureSoap

The Sutherland Innes Co., **Tight and Slack Barrel Stock of all descriptions. Lumber and Box Shooks**
LIMITED, CHATHAM, ONT.

Robinson H Miss, artist, 627 Spadina ave
Robinson I Miss, fancy goods, 390 Yonge
Robinson Jas bicycle livery, 190 Bathurst
Robinson Jas, barber, 750 Yonge
RobinsonJames, painter, 190Bathurst
Robinson Jas, hotel, 124 Church
Robinson Jas, builder, 125 Lennox
Robinson J, grocer, 103 Augusta ave
Robinson Lennox & MacLeod, barristers, 77 Canada Life Bldg
Robinson Martin, shoemaker, 968 Bloor w
Robinson Mary Miss,dressmaker,157 Augusta ave
Robinson Napier, lumber, 46 King w
Robinson Nathan, butcher, 166 York
Robinson Robert, drugs,216 Queen e
Robinson R H, physician, 163 Wilton ave
Robinson R J, stoves, 297 Yonge
Robinson R Mrs, dressmaker, 224 Wellesley
Robinson Thos, builder, 562 Delaware ave
Robinson T H, jewellery, 526 Yonge
Robinson Vapor Bath Co, 92 Yonge
Robinson Wm, butcher, 268 Queen e
Robinson Wm, restaurant, 69 King e
Robinson Wm, plasterer, 134Edward
Robinson W H, painter. 298 Markham
Robinson W J, carpenter, 268 Euclid ave
Robinson W J, shoemaker, 171 Bay
Robinson W J, dyer, 797 Queen w
Robinson W S, drugs, 832 Yonge
Robinson & Heath, insurance, 69½ Yonge
Robinson & Parsons, mnfrs agents, Yonge
Robinson & YongeCo, rubber stamp supplies, 1 Adelaide e
Robson W G, painter,101 Parliament
Robinson W H, tailor, 69 Bay
Robinson Reuben, builder,43 Garden avenue

Roche Francis J, M. A., Barrister, Solicitor & Notary, Merchants Bank Chambers, 18 Wellington w Telephones, Res 4414, Office 2185
Rochester Lamp Co, 24 Front w
Rochester Star Nurseries, 46 King w
Rockall Frederick, locksmith, 545 Queen w
Rockwell J, mnfrs agent, 19 Tor arc
Rocque M Mrs, dry goods, 286 Queen e
Roddy C, printer. 40 Lombard
Roden Bros, silverware, 33 Hayter
Rodger W P, mnfrs agent, 29 Melinda
Rodgers George, Cutler & Veterinary Tool Maker, 90 Esplanade
Rodgers J J, builder, 27 Major
Rodway F E J,boots, 1082 Queen w
Rogers A, cigars, 29 Adelaide w
Rogers A, house furnishings, 9 St Patrick Sqr
Rogers A C & Co,who dry goods, 67 Yonge
Rogers Charles & Sons Co Limited, Mrs Chas Rogers,Pres, Wm B Rogers, Secy-Treas, Furniture Mnfrs, 97 Yonge
Rogers C A, painter, 7 William
Rogers C K, fruit, 341 King w
Rogers D J, boots, 552 Bloor w
Rogers E Co Limited,coal,20King w
Rogers E Miss, dressmaker, 218 Queen w
Rogers F & Co, coal, 1193 Queen w
Rogers G M, painter, 41 Jersey ave
Rogers J, painter, 200 Sherbourne
Rogers J F, commission, 16 Francis
Rogers J H, hats, 84 Yonge
Rogers J L, live stock,178 Crawford
Rogers J Miss,dressmaker,386 Queen west
Rogers J S, builder,616 Spadina ave
Rogers L Miss,dressmaker, 422 Manning ave
Rogers Robert, tobacconist, 923 Queen w
Rogers Wm, dentist, 84 Victoria
Rohor & Shawcross, laundry, 607 Queen w

When ordering your **OFFICE STATIONERY,** if you want a superior bond paper at the price of an ordinary sheet, specify **BURMESE BOND.**
Any Printer can supply it. Wholesale. **CANADA PAPER CO. (Limited)**

London Guarantee & Accident Co., Limited,
Accident Policies. Claims Promptly Adjusted.
Agencies in Towns where Company's name appears.
A. I. HUBBARD, Manager, : : : N. E. cor. King & Yonge Sts., TORONTO.

Rolph Medical Co, 36 Toronto
Rolph, Smith & Co,lithographers, 49 Wellington w
Rolph & Brown, barristers, 32 Adelaide e
Rolston Laundry Co, 187 Parliament
Rolston J, produce, 78 Dundas
Romain A, fruit, 368 Yonge
Rombough I Mrs, grocery, 45 St James ave
Rome W L, painter, 26 Garden ave
Romegous A,restaurant, 140 King w
Ronan A G, bicycle mnfr, 129 Bay
Ronan C & Son, sauce mnfrs, 64 Adelaide e
Ronan & Ross, barristers, 9 Toronto
Roney A E, tailor, 264 Lippincott
Roney E S, tailor, 463 College
Rook C E, bicycle mnfr, 443 Spadina ave
Rook M A Mrs, confectionery, 372 Spadina ave
Rooke J, contractor,21 Palmerston A
Room Renting Agency, 12 King e
Rooney N, who dry goods, 62 Yonge
Rooney W H, coal, 237 Parliament
Root H G, epileptic remedies, 186 Adelaide w
Roper F, accountant, 2 Toronto
Rosar F, undertaker, 240 King e
Roscoe & White Cartage & Storage Co The, 621 Queen w
Rose D A, physician, 2 Bloor e
Rose D & Son, printers, 78 Bay
Rose Express & Cartage Agency, 29 Wellington e
Rose G, laundry, 249 Church
Rose G M & Sons, publishers, 25 Wellington w
Rosebrugh A M,physician,62Queen e
Rosedale Cycle Works, bicycle livery 1155 Yonge
Rosen, Isaac, tailor, 19 Elizabeth
Rosenberg S T, butcher, 858 Palmerston ave
Rosenfield A, tailor, 487 Yonge
Rosenthal A, jewellery, 125 King w
Rosenthal A, books, 179 York
Rosenthal H, pawn broker, 121 York
Rosenthal M Miss, dressmaker 266 Queen w
Rosevear C L, photographer 538 Queen w
Ross C Miss, artist, 19 McGill
Ross D E, barrister, 10 Adelaide e
Ross DC&Co,mnfrs agents,37 Yonge
Ross F H, insurance, 22 Front e
Ross F L, grocer, 52 Robinson
Ross G D & Co, mnfrs agents, 19 Front w
Ross G W Hon, Minister of Education
Ross G W & Co, livery, 13 Beverley
Ross James, shoemaker, 165 York
Ross John, plumber, 359 Church
Ross J F, dentist, 2 College
Ross J F, drugs, 498 Queen e
Ross J F, can mnfr, 560 King w
Ross J F, furnace mnfr, 569Queen w
Ross J F W,physician,481Shelbourne
Ross Medicine Co, 780 Queen e
Ross M Miss,confectionery,41 Arthur
Ross Robt, plumber, 1347 Queen w
Ross T Mrs, fancy goods, 882 Yonge
Ross Wm, Cashier Dominion Brewery Co, 470-496 Queen e
Rosseau Aime, books, 420 King e
Rossin House, A & A Nelson, Proprs, s e cor King and York
Rossin House Grocery, 139 King w
Rossin House Liquor Store, 95 York
Rossiter A Miss,grocer,254 StPatrick
Rossiter G & Sons, broom mnfrs, 10 Pape ave
Rossiter A Miss, dressmaker, 87Denison ave
Rossland Gold Mining Co Limited, 18 Melinda
Rothaermel J E, builder, 154 Cowan ave
Rothenberg Louis, junk,143Elizabeth
Rothschild Bros & Co, mnfrs agents, 11 Front e
Rothstein J, second hand goods, 227 Queen w
Rothwell B, boots, 302 Queen e
Rothwell C Mrs,grocery, 654 Ossington ave
Rouse Ernest, barber, 47 Queen w
Rowan J W, physician, 817 Queen e
Rowan & Ross, barristers. 9 Toronto

ARTIFICIAL STONE PAVEMENTS. Sidewalks, Cheese Factories and Cellar Floors Specialties. Corporations will do well to consider our work and prices before letting contract.
THE SILICA BARYTIC STONE COMPANY, of Ontario, Limited,
WALTER MILLS, President and General Manager. Head Office, INGERSOLL, ONTARIO.

The Best The Cheapest } LIVERPOOL & LONDON & GLOBE INSURANCE CO. FIRE INSURANCE AT LOWEST RATES. { Claims Paid Promptly

Rowatt M Miss, dressmaker, 466 Spadina ave
Rowe G G, physician, 1329 Queen w
Rowe MMrs,dressmaker,719Queen w
Rowland Robert, grocer, 674 Yonge
Rowley E J, jewellery, 240 Queen e
Rowley J & Co, jewellery,430 Spadina ave
Rowlinson J H, pictures, 64 Church
Rowntree G,butcher, 791 Manning A
Rowntree J,live stock,152 StrachanA
Rowsell & Hutchison, books & stationery, 74 King e
Roy Reuben, painter, 107 Bleecker
Royal Cleaning & Pressing Co, 161 King w
Royal College of Dental Surgeons,93 College
Royal Dandelion Coffee Co, H A Liffiton, propr, 468 King w
Royal Electric Co The, 36 York
Royal Insurance Co of England, Yonge cor Wellington
Royal Oil Co, 1 Sherbourne
Royal shoe Store, 88 Yonge
Royce A H, barrister, 48 King w
Ruben H, baker, 107 Lippincott
Rubery T W, mnfrs agent, 72 Bay
Rubidge C M, jobber, 17 Jordan
Rudd E Mrs, dressmaker, 119 University ave
Rudd G A & Co, harness, 10 Alice
Rudd H A,vet surgeon, 910 Queen e
Rudlen G, plasterer, 106 Shaftesbury avenue
Rudolf R D, physician, 40 Carlton
Ruf L Mrs, fish St Law Mkt
Ruling Cases, 30 Adelaide e
Rumball W H, tailor, 36 Huron
Rumsey W H. grocer, 1320 Queen w
Runciman R, mnfrs agent,32 Church
Rundle A J, dairy, 257 Euclid ave
Rundle C R & Co, builders,514Jarvis
Rupert E Mrs, confectionery, 753 King w
Rural Canadian, 6 Jordan
Rushbrook G, tailor, 542 Bloor w
Rushbrook H J, builder, 177 Royce avenue
Russell Andrew,painter,540½ King w
Russell C Miss, dressmaker,199Sherbourne
Russell F H, insurance, 75 Yonge
Russell Henry, hotel, 283 Yonge
Russell Henry, auctioneer,283 Yonge
Russell H W' boots, 292 Yonge
Russell Jno,brick mnfr, 1306Queen e
Russell John, bag mnfr, 60 Grant
Russell J P, physician, 172 Simcoe
Russell J S, curling stones, 118 King
Russell L Miss,dressmaker, 73 Woolsly
Russell MMrs,grocery,93 Van Horne
Russill John T, Hardware & House Furnishing Goods, 159 King e
Rutherford Andrew, Mngr Canada Landed & National Investment Co Limited, 23 Toronto
Rutherford E C, real estate,8 King e
Rutherford J A, confectionery, 234 Queen w
Rutherford J M, flour, 201 Queen w
Rutherford, Marshall & Co, who produce, 62 Front e
Rutledge J Miss, dressmaker, 64 Dundas
Rutledge W H, drugs,1094 Queen w
Rutton C Mrs, grocery, 127 Northcote ave
Ruttan J W, lumber, 61 Afton ave
Ryan Bros, fruit, 212 Queen e
Ryan Edward, flour, 70 Queen e
Ryan E Mrs, grocery, 58 Edward
Ryan E Miss, dressmaker, 159 St Patrick
Ryan H & Co, contractors, 60 Victoria
Ryan James, tailor, 99 Victoria
Ryan John, contractor, 8 Shannon
Ryan J J, sheet iron worker, 37 Arthur
Ryan J J & Co, commission, 66 Colborne
Ryan J W, butcher, 366 Wilton ave
Ryan Mor, commission, 64 Colborne
Ryan M J, shoemaker, 574 Yonge
Ryan M Mrs, fruit, 2 St Law Mkt
Ryan T, shoemaker, 742 Queen w
Ryan Thomas, wines, 60 Esther
Ryan T, butcher, 91 Gladstone ave

The Oakville Basket Co., Oakville,
Manufacturers of all kinds of **Splint Baskets, Fruit Packages** A SPECIALTY

The Acetylene Lighting Co., Limited
Manufacturers of ACETYLENE GAS APPARATUS. London, Ont.
. . . See opp. page 200. . . .

Ryan Wm, fruit, 94 Queen e
Ryan WmCoLimited,who provisions, 70 Front e
Ryan W J, fruit, 39 Adelaide w
Ryan & Co, brokers, 28 Victoria
Ryckman, Kirkpatrick & Kerr, barristers, 32 Adelaide e
Rycroft Wm, butcher, 90 Sumach
Ryerson C E, barrister, 18 King w
Ryerson G S, physician, 60 College
Ryerson & Might, bicycle mnfrs, 304 Queen w
Ryrie Bros, jewelers, 118 Yonge
Ryrie Paper Co, 52 Bay
Ryves T W, carpenter, 18 St Vincent
St Clair J M, blacksmith,84Lombard
St Clair N A, grocer, 698 Spadina A
St Davids Vine Growers Co, who wines, 530 Front w
St Hildas, College, 335 Shaw
St John & Thompson, barristers, Temple Bldg
St Josephs Convent & Acadamy, St Alban
St Lawrence Foundry Co, Limited, W H Hamilton Mngr, 262-278 Front e
St Leger Shoe Co, 216 Yonge
St LeonMineralWaterCo,103 King w
St Margarets College, 403 Bloor w
St Marys Convent & Acadamy, 142 Bathurst
St Michaels College, 50 St Joseph
St Paul Gold Mining Co Limited, 52 Yonge
Sabine F J, baker, 1088½ Queen w
Sabine-Good Wm,artist,176 Queen e
Sable Joseph, artist, 69 Toronto Arc
Sacorob A, second hand goods, 619 King w
Sadler & Haworth, who leather, 9 Jordan
Sadlier D&J&Co,books, 123 Church
Safety Can Oil Co, 295 Gerrard e
Safety Lantern Co, hardware specialties, 34 Adelaide w
Saker John, barber, 14 King w
Salada Ceylon Tea Co, who teas, 25 Front e
Salamsky A Mrs,grocery, 37 CentreA
Sale, JulianLeatherGoodsCoLimited, 105 King w
Salmon H, upholsterer, 655 Yonge
Salmon Lumber Co The, Hugh C Salmon, mngr, lumber dealers,303 College
Salvation Army Coal & Wood Yard, cor Victoria & Wilton ave
Salvation Army Printing House, 12 Albert
Sam J H, laundry, 447 Queen w
SampsonH E, barrister, 33Richmond west
Sampson, McCuaig Co, who teas, 26 Wellington e
Sampson T N, drugs, 557 Dundas
Samuel M & L Benjamin & Co, who hardware, 26 Front w
Samuels T, second hand goods, 982 Queen w
Samuel T & Son, mnfrs agents, 22 Wellington w
Sanctum Selections, 44 Bay
Sanders A C, grocer, 546 Manning A
Sanderson Bros, butchers, 7 St Law Market
Sanderson C Mrs, hair goods, 40 Anderson
Sanderson E B Mrs,laundry,86 Bond
Sanderson Geo, grocer, 706 Queen w
Sanderson GW,physician, 299 Huron
Sanderson J W, grocer, 601 Dundas
Sanderson, Pearcy &Co, oils,61Adelaide w
Sanderson S M, laundry, 86 Bond
Sanderson Wm, fish, 7 St Andrews Market Annex
Sanderson & Co, broom mnfrs, 104 Front e
Sandham A, publisher, 61 Victoria
Sandilands J, real estate, 34 Victoria
Sanford WEMnfgCo, clothing mnfrs, 47 Bay
Sansom Fred, grocer, 512 Dundas
Sapera Kasel, cigars, 127 Queen w
Sargant S J, regalia mnfr, 9 Tor arc
Saskatchewan Land & Homestead Co, 35 Adelaide e
SaulterThos,boat builder, Sherbourne
Saulter W J, roofer, 17 Adelaide e
Saunders A A, stoves, 578 Dundas

GEORGE STEVENS, PETERBOROUGH, ONT. { **We handle for Export:— ASHES, SCRAP METAL, RAGS, WOOL, Etc.** - - -

The Toronto Patent Agency, Limited, 79-83-81 Confederation Life Bldg.
The largest and most Successful Agency for the Sale of Patents in Canada or United States. If you want to buy, sell or obtain a Patent—write us . . .

S. P. SAUNDERS OF NASSAU. Telephone 1190. W. BARNARD EVANS OF TORONTO.

Saunders & Evans,

IMPORTERS OF

From the Fisheries at Nassau, Key West, Cuba and Hydra . . . **SPONGES**

CHAMOIS SKINS, ETC.

30 WELLINGTON STREET EAST, TORONTO.

Saunders D & Co, printers, 479½ Yonge
Saunders E, barrister, 19 Melinda
Saunders E J W, painter, 184 Bleecker
Saunders Frank, builder, 96 Nassau
Saunders H & A, jewelers, 20 Adelaide w
Saunders J S, billiards, 96 Yonge
Saunders J S, bicycle livery, 104 King w
Saunders, Lorie & Co, jewellers, 35 Adelaide w
Saunders Misses, college,617 Church
Saunders W H, printer, 178 Victoria
Saunders & Evans, (S P Saunders, W B Evans) Importers of Sponges & Chamois Skins,30 Wellington e (see adv)
Saunders &Rowan,tailors,121King w
Savage G W, printer, 116 Lisgar
Savigny R A, tailor, 26 Adelaide e
Sawden T, brick mnfr, 1381 Queen e
Sawdon J, sheet metal worker, 193 King e
Sawyer E L& Co, brokers,42 King w
Sawyer W H, builder, 51 West ave
Saxby Robert, oil,37 Queen w
Say H W, painter, 10 Madeira
Sayre A S, barber, 20 West Market
Saywell S G, harness, 557 King w
Scadding E A, insurance, 20 Wellington e
Scadding H C, physician, 311 Sherbourne
Scales & Hollingshead, painters, 2 Markham
Scales & Wilson, who cigars, 43 Yonge
Scaletta F, Fruit, 189 Bathurst
Scanlon Frank, barber, 735 King w
Scanlon Mark & A E, barristers, 60 Victoria
Scarlett R A, flour, 355 Queen w
Scarrow M Miss, dressmaker,32 Wilton ave
Schack C & Co, show case mnfrs,552 Yonge
Schaefer D C, butcher, 118 Church
Schalef H A, grocer, 207 York
Scheibe G T & Co. printers,3 Jordan
Schell E, grocer, 116 Church
Schepp L, prepared cocoanut, 6 Bay
Scherck M G, drugs, 440 Queen e
Scheuer E, jeweler, 88 Yonge
Schiedel J R, grocer, 234 Bolton ave
Schmidt C, baker, 90 Queen w
Schmidt D, cooper, 7 Funston
Schmidt T & Son, coopers, 17 Percy
Schneider A & Co, machinists, 24 Pearl
Schoales J T, grocer, 236 Sumach
Schoff E, barrister, 15 Toronto
Schofield A J, pianos,883 Queen w
Schofield FC,jewellery,1368 Queen w
Schofield R, machinist, 14 Court
Schofield R, printers machinery, 14 Court
Scholes J F, hotel, 203 Yonge
Scholes Jennie Mrs,hotel,1641 Queen west
Scholey Bros, planing mill, 193 Ontario
Schomberg Furniture Co, 651 Yonge

Before purchasing a PIANO write for Terms, Prices, &c., to . . . . . . **EVANS BROS. PIANO & MFG. CO.** [LIMITED,] **INGERSOLL, - - ONTARIO.**

North American Life Assurance Company, Company's Building, 112 to 118 King St. West, Toronto, has a larger ratio of assets to liabilities than any other **Canadian Life Insurance Company.**

Schomberg H, butcher, 418 King e
School of Practical Science, Queens Park
Schubart Wm, butcher, 154 Brunswick ave
Schuch E W, music teacher, 35 Grenville
Schwalm Daniel, tailor, 470 Queen w
Schwalm D jr, tailor, 63 Esther
Schwalm D, builder, 31 Leonard ave
Scientific Varnish Co, 103 Queen e
Scoley E K, grocer, 34 Jarvis
Score R & Son, tailors, 77 King w
Scoriae Paving Brick Co, W H Knowlton Agent, 36 King e
Scott A, blacksmith, 360 Broadview A
Scott A A, lumber, 28 Toronto
Scott A J, blacksmith, 163 Queen w
Scott Bros, wholesale grocers, 190 King e
Scott Bros, bakers, 222 Sorauren ave
Scott, Cross & Co, builders, 600 Bloor w
Scott C Mrs, dressmaker, 1020 Queen west
Scott T W, drugs, 222 Gerrard e
Scott George, grocer, 785 Yonge
Scott G W, confectionery, 398 Givens
Scott H W, grocer, 505 Parliament
Scott John, cigars, 202 Wellesley
Scott John, books, 236 Wellesley
Scott John, grocer, 380 Spadina ave
Scott Joseph, painter, 89 Regent
Scott J C, planing mill, 314 Queen w
Scott J C, lumber, 106 River
Scott J G, Master of Titles, Osgoode Hall
Scott J G, carpenter, 165 Gladstone A
Scott J I, grocer, 381 Davenport rd
Scott J J, builder, 51 Richmond e
Scott M E & Co, hosiery mnfrs, 352 Queen w
Scott Richard, butcher, 381 Yonge
Scott R F, mnfrs agent, 19 Melinda
Scott R M, builder, 307 Dovercourt rd
Scott S, barber, 1340 Queen w
Scott S Mrs, grocer, 193 Berkeley
Scott Thomas, fruit, 483 Yonge
Scott T, butcher, 12 St Andrews Mkt
Scott T H, leather, 117 Queen w
Scott Wm, barber, 88 Adelaide e
Scott Wm, builder, 1232 King w
Scott W A, dentist, 1002 Queen w
Scott W D & Co, butchers, 88 Augusta ave
Scott W F, painter, 318 Carlton
Scott W H, jewellery, 416 Queens ave
Scott W O, physician, 23 Beaconsfield ave
Scott W R, broker, 489 Church
Scott & Bowne, mnfg chemists, 55 Front w
Scott & Co, coal, 85 Robinson
Scott & Houston, barristers, 18 Toronto
Scott & McMillan, perfume mnfrs, 14 Mincing Lane
Scott & Scott, barristers, 34 Yonge
Scott & Walmsley, insurance, 32 Church
Scottish Ontario & Manitoba Land Co Limited The, J L Scarth commissioner, York Chambers, 11 Toronto
Scrimger M Miss, dressmaker, 73 Hamilton
Scripture T W, insurance, 50 Adelaide e
Scully J & Co, contractors, 114 King west
Scully Wm, commission agent, 14 Leader lane
Seager J R, plumber, 872 Queen w
Seagram A W, mnfrs agent, 15 Wellington e
Seaman, Kent & Co, window shades, 6 Northcote ave
Seath Jas, boots, 504 Dufferin
Seath M Mrs, confectionery, 504 Dufferin
Seaton H A, butcher, 327 Yonge
Sebastian J, barber, 337 Yonge
Secord J Mrs, restaurant, 911 King w
Secular Thought, 67 Adelaide w
Seddon James, grocer, 492 Dufferin
Seddon James, coal, 1301 Queen w
Seddon James, butcher, 492 Dufferin
See Robert, dry goods, 844 Yonge
Segel Wm, second hand goods, 347 Queen w
Selby & Co, books, 23 Richmond w
Self T W, builder, 78 Howard
Sellers E Miss, dressmaker, 145 Markham

The QUEEN CITY OIL CO., LIMITED,
SAMUEL ROGERS, - PRESIDENT,
Corner King and Yonge Sts.,
Phone 802. - - - - TORONTO.

"Peerless" Machine Oil for store trade. Best general purpose OIL made in Canada. Holds 12 Gold Medals . .

The Norton Mfg. Co., HAMILTON, ONT. { Manufacturers of FRUIT, PAINT, LARD BAKING POWDER and FISH CANS. Write for Prices.

THE SHEDDEN COMPANY, LIMITED,

HUGH PATON, Manager and Sec'y. C. MACKENZIE, Superintendent.

Contractors, Warehousemen, General Carriers and Forwarders.

CARTAGE AGENTS FOR THE GRAND TRUNK RY. SYSTEM.

Agencies in Canada: Montreal, St. Hyacinthe, Cornwall, Kingston, Toronto, Hamilton, Guelph, Brantford, London, Windsor, Winnipeg.

GENERAL CITY CARTAGE.

STORAGE FREE OR BOND.

Office: 19 WELLINGTON ST. EAST. Warehouse Office: 184 FRONT ST. EAST.

Sellers G Miss, music teacher, 125 Denison ave
Selway D, blacksmith, 103 Richmond west
Seme Mamton Gold Mining Co, Limited, 103 Bay
Semmens & Evel, undertakers supplies, 60 Yonge
Sendell A Mrs, grocery, 90 Givens
Senior W, merchant tailor, 717 Yonge
Sentinel, 73 Adelaide w
Sentinel Printing Co. 73 Adelaide w
Serson A F Miss, dressmaker, 438 King w
Serson M Miss, dressmaker, 438 King w
Serviss D D, tailor, 927 Queen w
Settell J J, grocer, 627 Spadina ave
Sewell E J C, cigars, 1146 Queen w
Seyler W H & Co, brokers, 31 Yonge
Shaftesbury Coffee House, restaurant, 23 Queen w
Shakespeare J Mrs, grocery, 218 Dundas
Shakt Harry, jewellery, 121 Queen w
Shalhoff Moses, barber, 697 Queen e
Shand John, shoemaker, 4 Shuter
Shankevitz I B, tailor, 277 King e
Shankevitz Robert, tailor, 263 King e
Shannon C W, painter, 157 McCaul
Shannon James, express, 1345 Queen west
Sharp James T, dairy, 1392 Queen w
Sharp S J, ticket agent, 78 Yonge
Sharp Thos, builder, 498 Spadina ave
Sharp, Eakins & Ferris, photo supplies, 96 Bay
Sharpe F J, mnfrs agent, 55 Toronto A
Sharpe G P, laundry, 422 Adelaide w
Sharpe Wm, express, 1430 Queen w
Shaver Geason real estate, 3 Gerrard
Shaver W R, mnfrs agent, 63 Yonge
Shavignaud George, artist, 69 McGill
Shaw Andrew, cigars, 70 Queen w
Shaw E S, real estate, 1291 Queen w
Shaw H A, insurance, 9 Toronto
Shaw H J, wines, 258 Church
Shaw Isaac, restaurant, 282 Queen w
Shaw J, sewing machines, 238 Queen e
Shaw John, coal, 342 Gerrard e
Shaw S & Son, insurance, 9 Toronto
Shaw Thos, grocer, 191 Davenport rd
Shaw T S, physician, 588 Spadina A
Shaw W H, Principal & Propr Central Business College, The Forum cor Yonge & Gerrard
Shaw W M, insurance, 84½ King e
Shea M Miss, confectionery, 655 Dundas
Shea K P, tailor, 495 King w
Shea Thomas, builder, 101 Bathurst
Shea Wm, hosiery mnfr, 202 Queen e
Sheard Charles, physician, 311 Jarvis
Sheard Mat, architect, 423 Yonge
Sheard Thomas, builder, 16 Sword
Shears L Miss, artist, 97 Pape ave
Shedden Co Limited The, Hugh Paton, Mngr & Secy (Montreal) Campbell Mackenzie, Supt, Cartage Agents, 19 Wellington e (see adv)
Shee G H, shoemaker, 107 Morse
Sheedy Patrick, grocer, 186 Wilton A
Sheehan Patrick, coal, 136 Borden

VICTORIA METAL POLISH for Engines, Dynamos, &c
VICTORIA KNIFE POLISH for Fine Cutlery.
R. J. HOOPER, General Agent, 81 Brock Street, KINGSTON.

Commercial Union Assurance Co., Limited,
FIRE, LIFE, MARINE.
CAPITAL AND ASSETS, $11,000,000.
Head Office: Canadian Branch, Montreal, James McGregor, Manager.

Sheepway F G, butcher, 899 Manning ave
Shehan G W, butcher, 187 Sackville
ShepardAE,restaurant,287 Gerrard e
Shepherd Bros & Co,printers, 67 Adelaide w
ShepherdA,general store,1158 Yonge
Shepherd & Co, contractors,17 Adelaide e
Sheppard C, harness trimmings, 152 King w
Sheppard L C,builder,16 Hazelton A
Sheppard Publishing Co Limited, E E Sheppard, Mngr, Publishers Saturday Night, 26-28 Adelaide w
SherC,second hand goods,324King e
Sher Marks, second hand goods, 232 King e
Sheridan C W, merchant tailor, 34 Queen e
Sheridan John,live stock, 177 George
Sheridan S J, tailor, 122 Victoria
Sherk A E, carpenter, 394 Queen e
Sherlock Jas, plumber, 72 Dundas
Sherriff J G, tailor, 2 Alice
Sherrin G A, merchant tailor, 239 Victoria
Sherrin Jas, tailor, 190 Adelaide w
Sherris H & Co, drugs, 462 Queen w
Sherwood W A, artist, Toronto arc
Shewan Magnus jr,books,150 King e
Shields A W, veterinary surgeon, 4 Farley ave
Shields C Mrs, books,507 Parliament
Shields John, contractor, 126 University ave
Shields J B, live stock, 334 Crawford
Shields J R & Co, commission, 31 Yonge
Shields J & Son,grocers, 239 Broadview ave
Shields W K, mnfrs agent, 5 Jordan
ShieldsWm & Co,wines,653 Queen w
Shields & Co, grocers,248 Spadina A
Shiell A T, physician, 173 Carlton
Shier E S, baker, 501 Parliament
Shilton, Walbridge & Martin, barristers, 100 McKinnon Bldg
Shingler E Mrs, grocery, 58 Lansdowne ave
Shingler R Mrs, confectionery, 721 Bathurst
Shipman J T, butcher, 1306 Bloor w
Shipp J, butcher, 174 Teraulay
Shipway Iron &Bell Works, 35 Richmond e
Shokt H, pawn broker, 121 Queen w
Shone A Mrs, confectionery, 814 Yonge
Shorey A M Miss, dressmaker, 109 Amelia
Shorey N C,photographer,318 Yonge
Shorey Wm, barber, 616 Queen w
Shorey Hugh, barber, 625 Gerrard e
Short MMrs,dressmaker,264 Queen e
Short Rich, grocer, 1231 Queen e
Short S M, grocer, 328 Spadina ave
Short W B, insurance, 46 King w
Shortiss Thomas, broker, 9 Toronto
Shortiss T, confectionery, 10 Berti
Shortt R, sheet iron worker,90 River
Shoultz H, music teacher, 274 College
Shrapnell M Mrs,grocery, 104 Major
Shunk J H, grocer, 94 Dundas
Shuttleworth C B, physician, 300 Carlton
Shuttleworth E B Chemical Co Limited, 53 Colborne
Sibbald A Mrs, grocery, 2 Osler
Sibbald T M, coal, 737 Queen w
Sibley Ed, upholsterer, 282 Clinton
Siddall J W, architect, 75 Yonge
Sievert Louis, cigars, 72 Yonge
Sievert L F, cigars, 442 Spadina ave
Sievert L & J, cigars, 54 King w
Sievert L & Sons, cigars,16 Teraulay
Silver Creek Brewery, 23 Church
Silverstein D J, tailor, 133 King e
SilverthorneG,physician,74 Gerrard e
Sim & Co, plumbers, 145 Church
Simmers J A, seeds, 147 King e
Simmington H Mrs, box mnfr, 221 Front e
Simmonds Geo, grocer, 426 King e
Simmons Chas, furniture, 92 Albert
Simmons C Mrs, flour 567 Dundas
Simmons John, florist, 266 Yonge
Simmons W R, builder, 136 Tecumseth
Simon Jos, furniture, 766 Yonge

UseRichards' PureSoap

The Sutherland Innes Co., LIMITED, CHATHAM, ONT.
Tight and Slack Barrel Stock of all descriptions. Lumber and Box Shooks

Simpson Bros, photographers, 357 Yonge
Simpson C B, plasterer, 210 Teraulay
Simpson Francis, grocer, 756 Yonge
Simpson Geo, barber, 775 Queen e
Simpson H E, photographer, 143 College
Simpson Jas, grocer, 456 Gerrard e
Simpson John, stoves, 225 Dundas
Simpson J, advt agent, Union Station
Simpson J B, butcher, 243 Gerrard e
Simpson J M, second hand goods, 732 Queen e
Simpson L Mrs, dressmaker, 160 York
Simpson Richard Co The Limited, furniture, 472 Queen w
Simpson Robt Co Limited, departmental stores, s w cor Yonge & Queen
Simpson Wm & Co, builders, Theatre Lane
Simpson & Ellis, architects, 9½ Adelaide e
Sims M Mrs, china, 880 Queen w
Sinclair Angus, civil engineer, 571 Huron
Sinclair DA, physician, 1 Kensington A
Sinclair EGC, real estate, 21 Queen e
Sinclair Geo, blacksmith, 115 Richmond e
Sinclair J M, assignee, 114 Bay
Sinclair L Miss, restaurant, 25 Toronto arc
Sinclair & Sinclair, barristers, 90 Canada Life Bldg
Sing Lee, laundry, 213 Gerrard e
Sing Sam, laundry, 68 Queen e
Sing Tom, laundry, 116 York
Singer J, jewellery, 133 Queen w
Singer Mnfg Co, W E Stokes mngr, 66 King w
Singer M & M J, jewellery, 129 Queen w
Singer Samuel, second hand goods, 161 York
Singleton J, confectionery, 435 King e
Sinkin Nathan, tailor, 88 Victoria
Sinkins J W, shoemaker, 82 Lewis
Sinnott E Mrs, grocer, 57 Strachan A
Sintzel Thos, clothing, 73 Adelaide w
Sirr B Miss, dressmaker, 535 Yonge
Sirvis Albert, cigars, 295 Queen e
Sisley M J, dentist, 1400 Queen w
Skaith M Miss, dressmaker, 217 Palmerston ave
Skeans Dairy Co, 309 King w
Skeleton Letter Co, 62 Toronto Arc
Skelley J J, butcher, 153 Dovercourt rd
Skellington D, harness makers supplies 117 Dundas
Skilton GC, shoemaker, 24 2 Elizabeth
Skinner W C L, painter, 16 Walton
Slack R W, grocer, 585 Parliament
Slade Jas, provisions, 345 Parliament
Slater Jas, pickle mnfr, 14 Reid
Slater R M & Co, mnfrs agents, 88 Bay
Slatter James, flour, 470 Gerrard e
Slattery A Miss, books, 164 McCaul
Slean J D, baker, 100 Tecumseth
Slean J H, second hand goods, 266 Queen e
Slean T W, plumber, 544 Bloor w
Slee Richard, cigars, 762 Yonge
Sleep A, grocer, 277 Church
Slight H, florist, 407 Yonge
Sloan J W, Agent Federal Assurance Co
Sloan J & Co, who grocers, 45 Front e
Sloan Wm, physician, 10 Beaconsfield ave
Sloan W C, photographer, 196 King w
Sloane W P, Mngr Quebec Bank, 50 King e
Slocan Cariboo Mining Co, brokers, 52 Adelaide e
Slocan Lake Gold Mines Co, 12 Tor arcade
Slocum Chemical Co, 186 Adelaide w
Slovin J Miss, college, 454 Markham
Smale John, butcher, 576 Yonge
Smale M Mrs, dressmaker, 594 Yonge
Small A, physician, 244 Bloor w
Small D, wines, 54 Elizabeth
Small D A, hotel, 1150 Queen w
Small J, grocer, 85 Brunswick ave
Small Peter, bailiff
Small S, insurance, 20 Adelaide e
Small Wm, butcher, 1372 Queen w
Smallwood Bros, builder, 95 Clinton
Smallwood John, tailor, 106 Bay
Smallwood Wm, fancy goods, 136 Harbord

When ordering your **OFFICE STATIONERY,** if you want a superior bond paper at the price of an ordinary sheet, specify **BURMESE BOND.**
Any Printer can supply it. Wholesale. CANADA PAPER CO. (Limited)

London Guarantee & Accident Co., Limited,
Accident Policies. Claims Promptly Adjusted.
Agencies in Towns where Company's name appears.
A. I. HUBBARD, Manager, : : : N. E. cor. King & Yonge Sts., TORONTO.

Smart Eli, butcher, 195 Carlton
Smart M Miss, dressmaker, 90 Sherbourne
Smead Dowd Warming Co, 60 Adelaide e
Smeall J E,wood carver, 497 King w
Smeall & Monro,veterinary surgeons, 880 Dufferin
Smedley G F, grocer, 169 Wilton A
SmedleyGF,music teacher, 15King e
Smellie T, builder, 143 Richmond w
Smellie & Shaw, barristers etc, 36 & 38 King e
Smillie A Miss, music teacher, 141 Tecumseth
Smillie John, tailor, 580 Queen w
Smillie J J, tailor, 141 Tecumseth
Smily Fred, publisher, 34 Victoria
Smith Alexander, Sec Ontario Liberal Assurance, 34 Victoria
Smith A,veterinary surgeon, 40 Temperance
SmithAlfred, painter, 297 Parliament
Smith Andrew, harness,738 Queen w
Smith A B, grocer, 743 Queen e
Smith A Miss,dressmaker, 8 Bleecker
Smith A Mrs, hotel, 112 Queen w
Smith A S, grocer, Queen e
Smith A W, insurance, 1 Toronto
Smith Benj, butcher, 648 Dundas
Smith Bros, carriage makers, Duke
Smith Bros, blacksmiths, 86 Parliament
Smith Bros, painters, 1115 Yonge
Smith Chas, sheet metal worker, 312 Lippincott
Smith C D, tailor, 21 Richmond w
Smith C J, restaurant, 625 Queen w
Smith C Miss, dressmaker, 381 Carlton
Smith C P, broker, 1 Toronto
Smith David, printer, 14 Albert
Smith D M, broker, 31 Temperance
Smith D N, shoemaker, 139 York
Smith D T, barrister, 157 Bay
Smith Eden, architect, 46 King w
Smith E G, fruit, 225 Yonge
Smith E Mrs, dressmaker,296Church
Smith E Mrs, dressmaker, 209 Wilton ave
Smith E G Miss, dressmaker, 100 Nassau
Smith E O, grocer, 15 Mansfield ave
Smith F, butcher, 747 Queen e
Smith F A & Co, storage, 50 Esplanade w
Smith F J & Co, insurance, 16 Adelaide e
Smith George C, Painter, etc, 535 Yonge
Smith G B,financial agent, 63 Yonge
Smith G B, physician, 25 Elm
Smith G D, books, 302, Broadview A
Smith G H, barrister, 9 Toronto
Smith G W, barber, 103 Union Stat
Smith Hand Laundry,1293 Queen w
Smith H Mrs, laundry,145 Dalhousie
Smith Jas, livery, 153 Richmond w
Smith John, painter, 282 Church
Smith John, tailor, 169 Dundas
Smith John, hotel, 481 Bloor w
Smith J B, jeweler 269 College
Smith J B & Sons, planing mill, 53 Strachan ave
Smith J C, grocer, 76 Edward
Smith J Hungerford Co,mnfg chemists, 19 Alice
Smith J M, butcher, 733 Yonge
Smith J Miss,dressmaker,162 Huron
Smith J S, mnfrs agent 24 Wellington w
Smith KMrs,dressmaker, 173Dundas
Smith L Mrs, dressmaker, 433 Parliament
Smith M Mrs, confectionery, 31 Duchess
Smith, Misner &Co, patent solicitors, 9 Adelaide e
Smith M F, dentist, 160 Huron
Smith M Miss, confectionery, 381 Carlton
Smith M Mrs, dressmaker 28 Christopher
Smith N,second handgoods,153 York
Smith Philip, dairy, 1532 Queen w
Smith Premier Typewriter, Co, 59 Victoria
Smith P J, blacksmith, 6 Maitland
Smith, Rae & Greer, barristers, 25 Toronto
Smith Ralph, mnfrs agent, 75 Yonge

ARTIFICIAL STONE PAVEMENTS. Sidewalks, Cheese Factories and Cellar Floors Specialties. Corporations will do well to consider our work and prices before letting contract.
THE SILICA BARYTIC STONE COMPANY, of Ontario, Limited,
WALTER MILLS, President and General Manager. Head Office, INGERSOLL, ONTARIO.

LIVERPOOL & LONDON & GLOBE INSURANCE COMPANY.
G. F. C. Smith. Chief Agent for Canada
Joseph B. Reed, Agent, Toronto.
Edward Towe, Agent, London.

Smith Richard, shoemaker, 26 Taylor
Smith R H, painter, 56 Yonge
Smith R Miss, dressmaker, 14 Maple Grove
Smith S H, live stock, Avenue Rd
Smith T, hotel, 1208 Queen w
Smith T, shoemaker, 199 York
Smith T C, cigars, 332 Queen e
Smith T C, jewellery, 598 Queen w
Smith T H, dyer, 48 Sackville
Smith T M, builder, 13 Oak
Smith Wool Stock Co, 219 Front e
Smith W A, barrister, 46 King w
Smith W E, barber, 194 Queen w
Smith W F, book binder, 10 Adelaide e
Smith W H, grocer, 118 Dundas
Smith W H, who fruit, 186 King e
Smith W H, cabinet maker, 815 Queen w
Smith W H, mnfrs agent, 12 Melinda
Smith W H, physician 256 Spadina A
Smith W H, livery, 53 Adelaide w
Smith W J, architect, 168 Crawford
Smith W P & Co, wood turners, 104 Adelaide w
Smith & Bird, architects, 83 Canada Life Bldg
Smith & Co, tailors, 286 Queen w
Smith & Cottenden, auctioneers, 609 Queen w
Smith & Gemmell, architects, 25 King w
Smith & Macfie, bicycle mnfrs, 502 Yonge
Smiths Toronto Dye Works, 120 King west
Smithson G B, butcher, 99 Van Horne
Smuck J W, physician, 176 Argyle
Smuggler Gold Mining Co, 6 Lombard
Smyth H L, & Co, mnfrs agents, 29 Melinda
Smyth J C, flour, 313 King w
Smyth R G, barrister, 18 Toronto
Smyth S Mrs, dressmaker, 187 Crawford
Smyth W R, barrister, 70 Victoria
Snaith W, butcher, 325 Yonge
Snarr Robt, builder, 26 Elgin ave
Sneath Charles, grocer, 161 Sorauren A
Sneath C R, physician, 367 Broadview ave
Sneath F S, grocer, 105 Augusta ave
Snelgrove C V, dentist, 105 Carlton
Snelling & Segsworth, Barristers, London & Canadian Chamber, 103 Bay
Snider Pharmacy, 65 King e
Snider R O, physician, 65 King e
Snook Jeremiah, artist, 1066 Queen e
Snow Charles, baker, 1176 Queen w
Snow R H, confectionery, 1490 Queen west
Snow R B, confectionery, 1326 Queen west
Snowball Tom, grocer, 73 Huron
Snuggs Alfred, grocer, 109 Gerrard e
Snyder S, butcher, 352 King e
Soady Chas, shoemaker, 314 Yonge
Sole Fred, dairy, 473 Yonge
Somers Bros, grocers, 287 King w
Somers C, grocer, 122 Chestnut
Somerville & Forrest, undertakers, 712 Queen w
Sommerville F, grocer, 894 Queen w
Sommerville S, shoemaker, 61 Arthur
Songhurst M Mrs, provisions, 359 Queen e
Sons of England Building, Loan & Savings Association, 17 Tor arc
Soole Thos G, printer, 14 King w
Soper John, tailor, 33 Boswell ave
Soules Walter, painter, 75 Argyle
Southam T L, bicycle repairer, 134 Church
Southcombe R, clothing, 484 Queen w
Southcott & Son, tailor, 1388 Queen w
Southgate W, barber 679 Yonge
Sovereen J Tanning Co, 29 Melinda
Sower, Toronto arc
Spain Abraham, barber, 10 Francis
Spanner O & Co, taxidermists, 358 Yonge
Spanner Walter, furniture mnfr, 95 Niagara
Sparks Albert, shoemaker, 65 Edward
Sparks Edward, tailor, 503 Parliament
Sparling A W, restaurant, 138 Bay
Sparrow M W, dentist, 1388 Queen w
Sparrow T, physician, 118 Jameson A
Sparrow W H, hardware, 87 Yonge

The Oakville Basket Co., Oakville,
Manufacturers of all kinds of Splint Baskets, Fruit Packages A SPECIALTY

The Acetylene Lighting Co., Limited
Manufacturers of ACETYLENE GAS APPARATUS. London, Ont.
. . . See opp. page 200. . . .

Spaulding A W, dentist, Toronto arc
Speakman R E, civil engineer, 163 Sherbourne
Spears H, physician, 241 Broadview ave
Spears Wm, barber, 302 King e
Speck C F, shoemaker, 226 Parliament
Spedding R J,printer,148Adelaide w
Speers A & Co, printers, 128 Bay
Speight Wagon Co, 102 Front e
Speight & Van Nostrand, surveyors, Yonge arc
Spence D W, grocer, 109 Scollard
Spence E Mrs, grocery, 170 Centre avenue
Spence F S,publisher, Confederation Life Bldg
Spence H J, insurance, 49 King w
Spence J, physician, 646 Dufferin A
Spence R F, accountant, 26 Scott
Spence Wm, grocer, 57 Elizabeth
Spencer A E, confectionery, 662 Yonge
Spencer B,physician, 8 Bloor e
Spencer, Hereward&Co,baking powder, 81 King w
Spencer L A, contractor, 2 Blake
Spencer S, baseball mnfr, 603 Queen west
Spencer T E, gas stoves, etc, 407 Yonge
Spencer W J, confectionery, 400 Yonge
Spicer A G,confectionery,279Queen e
Spicer Charles, cutler, 453 King w
Spiers Henry, artist, Tor arc
Spies H E, grocer, 705 Parliament
Spilling Bros, cigar mnfrs, 137Jarvis
Spindler A Mrs, dressmaker, 308 Church
Spink A Mrs, dressmaker, 99 Baldwin
Spink J L, grain, 31 Yonge
Spinlove G A, saw filer, 7 Palmerston ave
Spittal C Mrs, grocery, 721 King w
Splan T, grocer, 538 Manning ave
Spooner C H,laundry, 1138 Queen w
Spooner F, grocer, 418 Yonge
Spooner J, pictures, 14 King w
Spooner J B, grocer,366 OssingtonA
Spragge E W, physician, 206 Beverley
Spraggs & Buchanan, saddlery hardware, 20 Front e
Springer Max, tailor, 96 Hayter
Sproatt H, architect, 19 Melinda
Sproule G F, fancy goods, 15 Richmond w
Sproule J, provisions, 876 Queen w
Sproule J G C, butcher, 31 Lippincott
Sproule J H & Co, grain, 31 Yonge
Sproule R, physician, 93 Carlton
Sproule R K, broker, 37 Yonge
Sproule R T, butcher, 417 College
Spry J, cigars, 1086½ Queen w
Spurr G EMiss, artist, 248 Gerrard e
Squire John, butcher, 1150 Bloor w
Squire T W, grocer, 229 Church
Squire W E, grocer, 637 Dundas
Stacey C E, physician, 396 College
Stacey & Richardson, plumbers, 807 Queen w
Stackhouse L A Miss, boots, 124 King w
Stafford E H, physician, Asylum for the Insane
Stafford T R, marble, 363 Queen w
Staines H, blacksmith, 9 Sheppard
Stalker A G, merchant tailor, 103 Church
Stamper F, real estate, 9 Adelaide e
Stanbury J & Co, mnfrs agents, 16 Front w
Standard Bank of Canada, 16 Wellington w & 1271 Queen w
Standard Cap Co, 14 Front w
Standard Chemical Co, 10 Bay
Standard Embossing&Stationery Co, books, 21 Richmond e
Standard Fashion Co, 46 Adelaide w
Standard Fuel Co of Toronto Limited The, Noel Marshall mngr, A J Sinclair secy-treas, 58 King e
Standard Laundry, 304 Church
Standard Mercantile Agency of Toronto The Limited, Arthur W Burk, General Mngr, 60 Victoria

GEORGE STEVENS, PETERBOROUGH, ONT. { **I will Tender for MILL and FACTORY MACHINERY Damaged by Fire.** - - -

Patents THE TORONTO PATENT AGENCY, Limited, Capital $25,000. 79-80-81 Confederation Life Building. Patents Procured, Extended, Negotiated, and all manner of PATENT BUSINESS EXECUTED.

Standard Novelty Co, mnfrs agents, 110 Adelaide w
Standard Piano Co of Toronto Limited, E Whaley Pres G C Royce Secy-treas Piano Mnfrs, 111 Adelaide w
Standard Printing & Engraving Co, 111 Bay
Standard Publishing Co, 9 Richmond w
StandardSilver CoLimited, 33Hayter
Standard Spring Bed Works, 3 Rush Lane
Standard TailoringCo The, RWalker jr, mngr, 43 Toronto Arcade
Standard Whip Co, 46 George
Standard Woolen Mills Co, knit goods, 223 Front e
Standard Woollen MillsCo, 237 Front east
Staneland A Mrs, hotel, 258 Yonge
Staneland H, billiards, 416 Yonge
Stanger E,Mngr Bank of British North American, 2 Wellington e cor Yonge
Stanley Jos, jewellery, 1044Queen w
StanleyPiano Co of TorontoLimited, CharlesStanley pres,Frank Stanley vice pres, Walter S M Turner secy treas, 93 Niagara
Stanley R E, harness, 531 Queen w
Stanley Wm, painter, 7 Nassau
Stanners AC,jewellery,1198 Queen w
Stanfield Harry, baker,371 Wellesley
Stanton O B & Co, who stationers, 45 Scott
Stanway G & Co, brokers, 46Front e
Staples J, carpenter, 281 Parliament
Staples O P, dentist, 7 Maitland Pl
Star Life Assurance Society The of London England, 33 Richmond w
Star Printing & Publishing Co, 26 Adelaide w
Stark Bros &Co,who flour, 31 Yonge
Stark C & Co, bicycles, 232 Yonge
Stark John & Co, stock brokers, 26 Toronto
Stark Rufus, grocer, 854 Yonge
Stark T H, physician, 21 Carlton
Starr C L, physician, 94 Bloor w
Starr F N G, physician, 471 College
Startup D J, stoves, 637 Yonge
Statten Bros, livery, 586 Yonge
Stauffer J B, drugs, 148 Avenue rd
Staughton Wm, flour & feed, 459 Yonge
Staunton M & Co, mouldings, 944 Yonge
Stead Thomas, junk, 204 King e
Stearns E C & Co, bicycles, 67 Adelaide w
Steel Briggs Seed Co The Limited, Wholesale Warehouses, 105-107 Front e, Retail Stores130-132 King e
Steele Bros, cigars, 7 Leader Lane
Steele & Honeysett, who cigars, 54 Yonge
Steep & Co, brokers, 34 JamesBldgs
Steer L Mrs, grocer, 82 Duke
Steer Stephen, grocer, 162 Clinton
StefaniBonaparte, fruit, 214Queen w
Stein A Mrs, confectionery, 51 Eastern ave
Stein Jacob, second hand goods, 385 Queen w
Steinberg Max, shoemaker, 203 York
Steinberger, Hendry &Co,publishers, 37 Richmond w
Steinle Charles, provision, 8 Ontario
Steinworzel M & Co,junk, 19 Edward
Stenhouse J, physician, 553 Sherbourne
Stephany C, barber, 3 Gerrard e
Stephany H, barber, 242 Carlton
Stephens A Mrs, dressmaker, 293 Brock ave
Stephens V Mrs, dressmaker, 293 Brock ave
Stephenson C, contractor, 8 Rose ave
Stephenson T E, builder, 538 Parliament
Stephenson & Pierson, soap, 538 Parliament
Sterling Mrs, millinery, 110 Queen e
Stern C, fancy goods, 116 Victoria
Sterratt E AMrs,butcher,67 Harbord
Stevens C Mrs,dressmaker,174Huron
Stevens G jr,florist,177 Brunswick A
Stevens H C, builder, 228 Dunn ave
Stevens J B, vet surgeon, 18 Duke

Best value, latest improvements, finest tone, action and finish in . . { Evans Pianos } EVANS BROS. Piano and Mfg. Co., Ingersoll, Ont.

Write the **North American Life Assurance Company,** Company's Building, 112 to 118 King St. West, Toronto, for a copy of last annual Report, (illustrated,) showing its unexcelled financial position.

Stevens J & Son Co Limited, surgical instruments, 145 Wellington w
Stevens M Miss, dressmaker, 403 Spadina ave
Stevens Miss, millinery, 251 Yonge
Stevenson F, blacksmith, 17 Frederick
Stevenson F, china, 281 Queen e
Stevenson G B, butcher, 79 Queen e
Stevenson HH, hardware, 368 Queen e
Stevenson H M, painter, 46 Adelaide east
Stevenson J D, physician, 202 Queen east
Stevenson M Miss, dressmaker, 158 Strachan ave
Stevenson N J, real estate, 1085 Queen w
Stevenson R A, physician, 145 Bloor e
Stevenson R M, broker, 5 Triller ave
Stevenson S B, drugs, 982 Bloor w
Stevenson T C, grocer, 935 Bloor w
Stevenson & Mitchell, mnfrs agents, 40 Yonge
Steward E Miss, books, 291 Yonge
Stewart A J, baker, 410 Queen w
Stewart A J, confectionery, 28 Queen west
Stewart Bennett & Co, patent attorneys 35 & 36 Confederation Life Bldg
Stewart Cecil, coal, 120 Brock ave
Stewart, Foulds & Co, auditors, 8 Richmond e
Stewart F J, broker, 30 Victoria
Stewart, Hartshorn Co, shade-rollers, 108 George
Stewart H, confectionery, 944 Queen west
Stewart H Miss, millinery, 472 Yonge
Stewart H Mrs, grocery, 13 Pembroke
Stewart John, painter, 260 Church
Stewart J A, barber, 64 Victoria
Stewart L A, insurance, 2 Toronto
Stewart Miss, millinery, 472 Yonge
Stewart Publishing Co, 8 Richmond e
Stewart R H, grocer, 362 Gerrard e
Stewart T, tailor, 34 Adelaide w
Stewart W, shoemaker, 147 Victoria
Stewart W, shoemaker, 290 Major
Stewart W, painter, 124 Harbord
Stewart W B, mnfrs agent, 18 Front east
Stewart W R, grocer, 665 Queen e
Stewart W T & Co, roofers, 60 Adelaide w
Stewart W W, coal, 767 Yonge
Stewart & Rabjohn, laundry, 789 Queen w
Stewart & Wood, paints, 82 York
Stickland George, flour, 393 Pape A
Stimson G & Co, brokers, 24 King w
Stinson A H, pictures, 379 Spadina A
Stinson Edward, coal, 241 Borden
Stinson G H, broker, 41 Victoria
Stinson Jas, coal, 760 Dovercourt rd
Stinson John, fruit, 215 King e
Stinson John, barber, 1404 Queen w
Stinson Jos, hotel, 401 Parliament
Stinson J W, coal, 968 Bloor w
Stirling A F A, grocer, 512 Eastern A
Stirrett A P, drugs, 599 Dundas
Stirrett Geo, hardware, 597 Dundas
Stitt W & Co, millinery, 13 King e
Stoba E Mrs, grocer, 204 Manning A
Stock & Co, wharfingers, George
Stockdale J S, painter, 467 Yonge
Stocks John, fruit, 206 Dundas
Stocks J R, painter, 91 London
Stockton M Mrs, dressmaker, 124 Hamilton
Stockwell & Henderson, dye works, 259 Yonge
Stockwell, Henderson & Co, dyers, 103 King w
Stockwell S, blacksmith, 54 Esplanade e
Stokes George, dyer, 477 Yonge
Stokes John, shoemaker, 122 Centre A
Stokes L Mrs, fancy goods, 626 Yonge
Stokoe F S, butcher, 220 Sorauren A
Stokoe T D, butcher, 220 Sorauren A
Stokoe Wm, butcher, 31 Sheridan A
Stollery Wm, builder, 20 Elgin ave
Stone H & Son, undertakers, 429 Yonge
Stone James, second hand goods, 420 Queen e
Stone John, dyer, 97 Church
Stone J Mrs, dressmaker, 32 Brock A
Stone R, hotel, 1225 Queen e
Stone W H, undertaker, 343 Yonge
Stone & Wellington, nursery, 19 Wellington e

The QUEEN CITY OIL CO., LIMITED,
SAMUEL ROGERS, - PRESIDENT,
Corner King and Yonge Sts.,
Phone 802. - - - - TORONTO.

"SARNIA" Water White Burning Oil, equal to the best American.

"SARNIA" Gasoline and "Quick Meal" Stoves for Economic Housekeeping.

The Norton Mfg. Co., HAMILTON, ONT. { Manufacturers of PAINT, BAKING POWDER AND BISCUIT CANS .. GOOD GOODS. LOW PRICES.

Stoneburg G, shoemaker, 331 King e
Stonebury J A, barber, 76½ Queen w
Stoneham Fred, tailor, 68 Woolsley
Stoneham W B, tailor, 629 Queen w
Stonehouse Ed, barrister, 180 Robert
Stonehouse & Smith, hardware specialty, 12 Lombard
Stong C R, grocer, 252 Queen e
Stong Jacob, butcher, 254 Queen e
Stoodley M Miss, artist, 10Buchanan
Storey D J, painter, 21 Elm
Storey James, provisions, 474 King e
Storey J W, music, 15 Marion
Stormont John, hotel, 99 King w
Stotesbury C A, bicycle livery, 1297 Queen w
Stotesbury E N, broker, 10 King e
Stotesbury F Mrs, cigars,288 College
Stotesbury R C, tobacconist, 288 College
Stothers & Kendle, coal, 639Palmerston ave
Stovel Ebenezer,mnfrs agent,29 Melinda
Stovell Rex, artist, 43 Adelaide e
Stowe E H, physician,463 Spadina A
Stowe F J, dentist, 463 Spadina ave
Strachan D, shoemaker,421 Bathurst
Strachan J A, bicycle repairer, 761 Yonge
Strain A Mrs, coal, 689 Bathurst
Strange & Co,publishers,12 Lombard
Strathy A G, broker, 123 Simcoe
Strathy C A, piano tuner, 31 Brunswick ave
Strathy J R, barrister, 123 Simcoe
Strathy P J, physician, 535 Queen w
Stratton J, blacksmith, 465Gerrard e
Streets Alonzo,blacksmith, 8 William
Strehler A, piano tuner, 390 Givens
Strickland H F, Electrical Contractor, 77 Adelaide e
Strickland, Symons&Rae, architects, 35 Adelaide e
Stringer W L, dairy, 260 Euclid ave
Strong J B, publisher, 215 Ch[illegible]nt
Stroller Cycle Works, Wm H Du[illegible] proprietor, 1492 Queen w
Strowger H Mrs, dressmaker, 83[illegible] Ontario
Struthers J W, drugs, 205 Eu[illegible]id A
Stuart C J, grocer, 285 King w
Stuart J, mnfrs agent, 75 Yonge
Stuart M A Miss, confectionery,1292 Queen w
Stuart W T, physician,197 SpadinaA
Stubbs Frank, tailor, 49 King w
Studd Mrs, laundry, 210 Victoria
Sturgeon T, galvanized iron,3 Grand Opera House Lane
Stuttaford C Mrs, music teacher, 183 College
Stuttard J, butcher, 595 College
Suckling & Co, auctioneers, 64 Wellington w
Sui Wah, laundry, 396 Church
Sullens C, brass founder, 115 Richmond e
Sullivan A Miss, dressmaker, 28 Baldwin
Sullivan B Miss, dressmaker, 245 Yonge
Sullivan D, cigars, 220 Queen w
Sullivan E, hotel, 63 King e
Sullivan H, Hotel, 100 Bathurst
Sullivan M Miss, dressmaker, 230 Parliament
Sullivan M Miss, dressmaker, 76 College
Sullivan M Mrs, grocery, 836King w
Sullivan Miss, millinery, 503 Parliament
Sully & Soby, millinery, 458 Spadina avenue
Summer J, fruit, 306 Queen w
Summerfeldt Wm & Co, real estate, 18 King e
Summers D H, harness, 8 Francis
Summers F Mrs, fancy goods, 128 Dundas
Summers M, barber, 180 Bathurst
Sun, 26 Adelaide w
Sun Fire Insurance Office, H M Blackburn, Mngr, 15 Wellington e
Sun Long, laundry, 83½ Church
Sun Printing Co, Limited, 26 Adelaide w
Sun Savings and Loan Co, 2 Richmond e
Sunbeam, 29 Richmond w
Sunday at Home, 70 Front w

Victoria Silver Polish Best in the World. Free from Acids & warranted not to scratch
R. J. HOOPER, GENERAL AGENT, 81 Brock Street, KINGSTON.

Commercial Union Assurance Co., Limited,
FIRE, LIFE, MARINE.
CAPITAL AND ASSETS, $21,000,000.
Head Office, Canadian Branch, Montreal, James McGregor, Manager.

Sunday School Banner,29 Richmond west
Sunday School Lesson Helps,20 Bay
Sunday SchoolLessonLeaflet, 20 Bay
Sunday World, 83 Yonge
Superior Gold Mining Co, 35 Adelaide e
Suter E Mrs, grocery,350 Lippincott
Sutherland Donald, books,292 Yonge
Sutherland Henry, Mng Dir Temperance & General Life Assurance Co of North America, Globe Bldg, 17 Melinda
Sutherland James, music, 264 Yonge
Sutherland J, cigars, 155 King w
Sutherland J A, furniture, 409 Spadina ave
Sutherland J B, Mngr Virtue & Co, 10½ Adelaide e
Sutherland J Mrs, hotel, 274 Jarvis
Sutherland Wm, hardware,518 Dundas
Sutherland Wm, books, 286 Yonge
SuttonW P,bicycle mnfr,206 Queen e
Swan Bros, who grocers, 162 King e
Swann G A, dentist, 27 Carlton
Swanston E Mrs, fruit, 739 Queen e
Swartz And, restaurant, 142 York
Swayzie B E, Barrister, 17 Adelaide e
SweatmanRight RevArthur D. D., Lord Bishop of Toronto, Synod Office 15 Wellington e
Sweet Bros, grocers, 157 Elizabeth
Sweet J A, grocer, 479 Queen e
Sweet O, shoemaker, 303 Sackville
Sweetman L M,physician,179 Church
Sweezey Stephen,grocer,154 Duchess
Sweezey S S, laundry, 106 Agnes
Swift C & Co, Military Boot & Shoe Makers, 68 Church
Swift Ida Mrs, grocery, 149 York
Swinbourn H, electrician, 85 York
Swiss Steam Laundry, 105 Simcoe
Switzer L Mrs, confectionery, 498 Dufferin
Sword J A, gents furnishings, 472 Spadina ave
Sykes W J, grocer, 346 College
Sylvas E Mrs,dressmaker,170 Sydenham
Sylvester Bros, wharfingers, Church
Sylvester G P,physician, 585 Church
Symonds A H,mnfrs agent,71 Yonge
Symons, Chapman & Co, butchers, 397 Yonge
Symons John, butcher, 223 Yonge
Symons J T, estate broker, 35 Adelaide e
Symons Wm, butcher, 505 Yonge
Symons W H, butcher, 387 Yonge
Syng e a Mrs, dressmaker, 46 Beverley
Synod Office, David Kemp, Secy-Treas, 15 Wellington e
Taft Bros MedicineCo,186Adelaide w
Tafts Wm, dry goods, 226 Queen e
Taglietti Nicholas, grocer, 90 Hayter
Tai Ching, laundry, 29 Queen e
Tait Bredin Co, bakers, 744 Yonge
Taite K Mrs, dressmaker,196 Brunswick ave
Tandy R music teacher, 135 College
Tangent Cycle Co, bicycles, 270 College
Tanner Bros, butchers, 207 Brock A
Tanner John, butcher, 207 Brock A
Tansley A, bicycle repairer, 169 Bay
Tansley & Page,platers,229 Queen w
Tarbox Bros,specialty mnfrs,73 Adelaide e
Tarleton A, provision, 256 Queen w
Tarling C & Co, map mounters, 12 Lombard
Tarlton W I & Son, butchers, 256 Queen w
Tasker Jonathan,baker, 270 Queen w
Tattle W W, florist, 12 St Law Mkt
Taube S L, optician, 131 John
Taverner M A Miss, confectionery, 217 Gerrard e
Taylor A E, veterinary surgeon, 21 Brock ave
Taylor A G & Co, show cards, 12 Melinda
Taylor A P, barber, 14 Francis
Taylor A R, music, 192 Queen e
Taylor A R, barber, 200 Queen e
Taylor Bros, brick mnfrss, 60 Adelaide e
Taylor Bros, bag mnfrs, 30 WestMkt
Taylor Chas, grocer, 602 Queen w

UseRichards'PureSoap

The Sutherland Innes Co., LIMITED, CHATHAM, ONT. Tight and Slack Barrel Stock of all descriptions. Lumber and Box Shooks

Taylor Charles, wines, 205 Parliament
Taylor C J, physician, 315 Spadina A
Taylor D J, provisions, 380 Spadina A
Taylor D S, builder, 19 Maple Grove
Taylor E, shoemaker, 255 Wellesley
Taylor Enos, painter, 71 Vanauley
Taylor E Mrs, grocery, 285 Euclid A
Taylor H A, merchant tailor, 119 King w
Taylor Jacob, butcher, 439 Yonge
Taylor John, cigar mnfr, 105 Richmond e
Taylor John & Co, Soap & Perfumery Mnfrs, 77 Front e
Taylor J, shoe upper mnfr, 17 Jordan
Taylor Joseph, china, 115 Queen e
Taylor Joseph, baker, 80 Queen w
Taylor Joseph, books, 288 Queen w
Taylor J B, grocer, 252 Chestnut
Taylor J E, furniture, 294 College
Taylor J F, drugs, 144 Queen e
Taylor J F, fancy goods, 440½ Queen w
Taylor J H, butcher, 85 De Grassi
Taylor J & J, safe mnfrs, 145 Front e
Taylor Miss, millinery, 204 Queen e
Taylor Oliver, grocer, 237 Gerrard e
Taylor Robert, butcher, 83 Ulster
Taylor Robert, grocer, 160 Harboard
Taylor R H, grocer, 202 Lippincott
Taylor R P, butcher, 96 De Grassi
Taylor, Scott & Co, broom mnfrs, 112 Bay
Taylor Sey, provision, 77 St David
Taylor Thomas, stoves, 799 Yonge
Taylor Thos, butcher, 182 St Patrick
Taylor Thos, butcher, 594 Dundas
Taylor, Thomas, confectionery, 1098 Queen w
Taylor T H & Co, tailors, 418 Queen w
Taylor W D, books, 346 Yonge
Taylor & Clouston, Carpenters, Shuter Place
Taylor & Co, wall paper, 770 Yonge
Taylor & McConnell, barristers, 43 Adelaide e
Teacher, 20 Bay
Teagle E, builder, 55 Boswell w
Taylor & McConnell, barristers, 43 Adelaide e
Teasdall R C, grocer, 176 Teraulay
Tedd J D, leather, 152 King e
Teetzel & Haystead, tailors, 137 Yonge
Teevin John, blacksmith, 50 McGill
Tegg J D B, baker, 360 King e
Telfer A, confectionery, 724 Queen w
Telfer Mnfg Co, corset mnfrs, 6 Johnson
Telfer Mnfg Co, box mnfr, 10 Johnson
Telfer M Miss, cigars, 309 Yonge
Telfer Weatherstrip Co, 136 King w
Telfer & Haxby, barbers, 309 Yonge
Telman F C, barber, 664 Yonge
Temperance Colonization Society, 326 Spadina ave
Temperance & General Life Assurance Co of North America. Henry Sutherland Managing Director Globe Bldg. 17 Melinda
Temple C A, physician, 200 Spadina A
Temple H P, dental supplies, 8 Adelaide w
Temple J A, physician, 205 Simcoe
Temple M Mrs, shoes, 21 Arthur
Temple Peter, shoes, 1376 Queen w
Temple R H, broker, 12 Melinda
Tennant F N, lumber, 220 Dovercourt rd
Tennant J, lumber, 218 Dovercourt Road
Tennant J & Co, lumber, Esplanade w
Tenute F, fruit, 835 Queen w
Terry C & W, stoves, 113 Jarvis
Terry F, drugs, 113 Harbord
Terry F G, builders supplies, 31 George
Teskey L, physician, 612 Sprdina ave
Tetley H, butcher, 143 Sumach
Tetley J & Co, who teas, 244 Yonge
Tew R, assignee, 23 Scott
Thayer & Co, who jewelers, 3 Wellington e
The Abbot Mason Medicine Co, Abbot M Mason mngr, 577 Sherbourne
The Great West Life Assurance Co, James McLenaghen mngr, 18 Toronto
Theissen J, rattan mnfr, 507 Yonge
Theobald A, painter, 21 Morse
Thistle W B, physician, 160 McCaul

When ordering your **OFFICE STATIONERY,** if you want a superior bond paper at the price of an ordinary sheet, specify **BURMESE BOND.**
Any Printer can supply it. Wholesale. CANADA PAPER CO. (Limited)

London Guarantee & Accident Co., Limited,
Accident Policies. Claims Promptly Adjusted.
Agencies in Towns where Company's name appears.
A. I. BURRARD, Manager, N. E. cor. King & Yonge Sts., TORONTO.

Thomas A Miss, artist, Roncesvalles A
Thomas C P, mnfrs agent, 46 King w
Thomas D, grocer, 326 Manning ave
Thomas' European Hotel, restaurant, 30 King w
Thomas I G, boots, 1162 Yonge
Thomas Julia, physician, 243 Carlton
Thomas L J, stereoscopic views, 50 Bay
Thomas Jessie Miss, millinery, 888 Queen w
Thomas V, butcher, 1196 Queen e
Thomas Wm J, President The Davies Brewing & Malting Co Limited, cor Queen & River
Thompson A C & Co, brokers, 70 Victoria
Thompson A G, mnfrs agent, 86 Bay
Thompson A J, live stock, 4 Western Cattle Mkt
Thompson Bros, carriage makers, 303 King e
Thompson Bros, printers, 636 Queen e
Thompson C, barber, 9½ Adelaide w
Thompson C W, barrister, 46 King w
Thomson D L, drugs, 394 Yonge
Thomson D W & Co mattress mnfrs, 51 Buchanan
Thompson E Mrs, grocery, 169 Royce A
Thompson F H & Co, brokers, 34 Toronto
Thompson G Co The, provisions, 711 Yonge
Thompson I Miss, dressmaker, 223 McCaul
Thompson I Mrs, second hand goods, 376 King e
Thompson J, real estate, 870 Queen w
Thompson J, restaurant, 84 King w
Thompson J A, drugs, 586 Queen w
Thompson J A, cigars, 73 Yonge
Thompson J E, broker, 34 Adelaide e
Thompson Mrs, millinery, 264 Queen w
Thompson R, second hand goods, 380 Queen e
Thompson R, wines, 628 King w
Thompson R & Co, provisions, 481 Yonge
Thompson S, cooper, 156 Niagara
Thompson Sydenham, Mngr Thompson's Shoe Store, 147 King e
Thompson T, harness, 64 George
Thompson W, baker, 1408 Queen w
Thompson W P, florist, 624 Dovercourt road
Thompson W S, painter, 271 Carlton
Thompson W W, laundry, 118 Queen e
Thompson & Son, photographers, 75 King e
Thompson & Thompson, brokers, 18 Front e
Thompson's Shoe Store, Sydenham Thompson, Mngr, 142 King e
Thomson A, harness, 319 Yonge
Thomson Bros, carpenters, 34 Rolyat
Thomson C W, paper mnfr, 28 Melinda
Thomson G, phrenologist, 269 College
Thomson, Henderson & Bell, (D E Thomson, Q. C., David Henderson, George Bell, John B Holden, W A Tilley) Barristers, Solicitors, etc, Board of Trade Bldg
Thomson Jas, barber, 70 Spadina A
Thomson John, grocer, 160 William
Thomson J, carpenter, 54 Richmond w
Thomson J I, commission, 50 Bay
Thomson J Mrs, grocery, 595 King w
Thomson Paper Co, 12 Johnson
Thomson R H, painter, 542 Manning A
Thomson R L, tailor, 8 College
Thomson T C, barrister 157 Bay
Thomson Wm, mnfrs agent, 57 King w
Thomson W H, contractor, 29 Marlborough ave
Thorburn Jos, physician, 406 Bloor w
Thorburn J D, physician, 704 Spadina ave
Thorn A, second hand goods, 730 Queen w
Thornber Bert, provision, 732 Yonge
Thorncliffe Stock Farm, Robert Davies, Propr, 470-496 Queen e
Thorne C E & Co, real estate, 9 Adelaide e
Thorne Fred, grocer, 107 Nassau
Thorne R E, mnfrs agent, 29 Melinda
Thorne, Warren & Starr, (H Thorne, Jas J Warren, J R L Starr, barristers, etc, Freehold Bldg
Thornton C Mrs, china, 1332 Queen west

ARTIFICIAL STONE PAVEMENTS. Sidewalks, Cheese Factories and Cellar Floors Specialties. Corporations will do well to consider our work and prices before letting contract.
THE SILICA BARYTIC STONE COMPANY, of Ontario, Limited,
WALTER MILLS, President and General Manager. Head Office, INGERSOLL, ONTARIO.

The Best The Cheapest } LIVERPOOL & LONDON & GLOBE INSURANCE CO. FIRE INSURANCE AT LOWEST RATES. { Claims Paid Promptly

Thornton Joseph, grocer, 114 River
Thornton K Mrs, confectionery, 513 Queen e
Thornton L Mrs, grocery, 192 Queen west
Thornton M Miss, confectionery, 824 College
Thornton P Miss, dressmaker, 289 Manning ave
ThorpeG A Mnfg Co,clothing mnfrs, 57 Bay
Thorpe W A, cigars, 133 Bay
Threlkeld Wm, mnfrs agent, 73 Bay
Thrush J M, commission agent, 76 Empress Cres
Thurston W G, barrister, 23 Toronto
Thwaites Wm,shoemaker, 180 Queen west
Tibey CMiss,confectionery,438Queen east
Tickell C Miss, dressmaker, 183 University ave
Tidby W B, baker, 13 Cumming
Tidy S G, florist, 120 Bolton ave
Tidy S & Son, florists, 75 King w
Tidy W T, florist, 223 Wellesley
Tierney E Miss, dressmaker, 325 Clinton
Tilley Andrew, broker, 36 Victoria
Tilley Charles, leather, 10 Queen e
Timpson W E, grocer, 168 Ontario
Timson M Mrs,dressmaker, 571 King east
Tindle J J, books, 472 King e
Tingle John jr, butcher, 291 Parliament
Tingley & Stewart Mnfg Co, rubber stamps, 10 King w
Tipp G W, barber, 339 Parliament
Tippet A P & Co, mnfrs agents, 23 Scott
Tisdall Iron Stable Fittings Co Limited, 6 Adelaide e
Tisdall H W,agents supplies, 9 Adelaide e
Tisdell F C, broker, 28 Victoria
Titterington Jas, grocer, 199 Argyle
Tocque I S, butcher, 968 Queen w
Todd Davidson, builder, 107 D'Arcy
Todd J A, physician, 165 College
Todd J D, drugs, 892 Queen w
Todd Philip, broker, 36 King w
Todd Thomas W, ticket agent, 1273 Queen w
Todhunter Mitchell & Co,coffee mill, 130 Adelaide e
Toland A C, restaurant, 45 Queen w
Tolchard H, grocer, 495 Yonge
Tolton W D, real estate, 361 Spadina ave
Tom HopLee, laundry, 801 Bathurst
Tomalin Joseph, grocer, 177 King w
Tomenson J Mrs, fruit, 659 Queen w
TomlinBenj,butcher,263Broadview A
Tomlin H C, baker, 106 Augusta ave
Tomlin Joseph, provisions, 33 Jarvis
Tomlin R Mrs, coal, 172 Oak
Tomlinson A M, grocer, 972Bathurst
Tomlinson C W,butcher,297Sackville
Tomlinson E, restaurant,401Queen w
Tomlinson J Mrs, confectionery, 283 King e
Tomlinson & Son,founders 11 Frederick
Tomney C J, plumber,183Parlirment
Tong Ho, laundry, 110 Shuter
Tonkin C H, mnfrs agent, 70 Tor A
Tonkin J J&Co,tailors,1194 Queen w
Tonkyn Wm, baker, 328 Queen w
Tooke Bros, shirt mnfrs, 47 Bay
Topp R U, physician, 3 St Thomas
Topping Charles, fruit, 715 Bathurst
Topping E Mrs, confectionery, 102 Arthur
Topping W A, commission,778 Manning ave
Torbett Jas, shoemker, 326 King e
Torgis A & Son, carpenters etc, 13 Bloor e
Toronto Art League,artists, 75 Adelaide e
Toronto Auction & Storage Co, 86 York
Toronto Auer Light CoLimited, F A Hilton, Pres,J G Bowes, Vice Pres, C J R Stirling MngDir, J H Thompson Secy-Treas, 38 Toronto
Toronto Bag Works, 14 Bay
Toronto Belt Land Corporation Limited, 35 Adelaide e
TorontoBillPostingCo,13Temperance

The Oakville Basket Co., Oakville,
Manufacturers of all kinds of . . **Splint Baskets, Fruit Packages** A SPECIALTY

The Acetylene Lighting Co., Limited
Manufacturers of ACETYLENE GAS APPARATUS. London, Ont.
. . . See opp. page 200. . . .

The Toronto Electrical Works Co., Limited,

MANUFACTURERS OF AND DEALERS IN ELECTRICAL SUPPLIES.

CONTRACTORS FOR ELECTRICAL WORK.

Manufacturers of DYNAMOS, ELECTRIC MOTORS.
Telephone and Telegraph Instruments,
Insulated Wires and House Goods
and IMPROVED Storage Batteries.

Telephone No. 121

Warerooms and Works:
40 & 42 ADELAIDE ST. WEST, - TORONTO.

Toronto Biscuit Co Limited, 7 Front e

Toronto Board of Fire Underwriters, Alfred Wright, Pres, J A C McCuaig sec treas, 501 Board of Trade Bldg

Toronto Brewing Co, 272 Simcoe

Toronto Brass Co Limited, 88 York

Toronto Business Exchange, Jackson & Co, propr, 1g King e

Toronto Can Co, (Richard Austin, Frances X Boehler) Mnfrs of Cans & sheet Metal Goods (see adv under classfied cans)

Toronto Cap Mnfg Co, 51 Bay

Toronto Carpet Mnfg Co, Jarvis

Toronto Carpet Cleaning Co, 44 Lombard

Toronto Casket Co, 532 Dundas

Toronto Chemical Co, 181 Front e

Toronto Church School, 31 Alexander

Toronto Clearing House, 4 Wellington e

Toronto Coal Co, 1139 Yonge

Toronto Coffee House, restaurant, 78 King e

Toronto Coffee & Spice Co, 2 Bay

Toronto College of Music & School of Education, Toronto

Toronto College of Music, F H Torrington, Dir, Miss B R Warden, secy, 12-14 Pembroke, Western Banch, 447 Spadina ave

Toronto Conservatory of Music, 135 College

Toronto Corset Co, 334 Spadina ave

Toronto Credit Rating Co Limited The, Hon S C Biggs, Q. C. President, Major John A Carlaw, Vice Pres, John S Bond, 2nd Vice Pres, O H Mabee, Secy, G B Killmaster, Treas, 80 Freehold Bldg

Toronto Cutting School, S Corrigan, propr, 113 Yonge

Toronto Cycle Co, bicycles mnfrs, 575 Yonge

Toronto Electric Light Co Limited, Esplanade e

Toronto Electric Motor Co Limited, J C McLachlan, Mngr, 103-5-7-9 Adelaide w

Toronto Electrical Works Co Limited, H S Thornberry Mng Dir, Wm Addenbrooke, Secy, H D, Thornberry, Secy, Mnfrs of Electrical Supplies, 42 Adelaide w (see adv)

Toronto Employment Agency, P Jackson mngr, 12 King e

Toronto Engraving Co, 92 Bay

Toronto Feather & Down Co Limited, 74 King w

Toronto Fence & Ornamental Iron Works The, Joseph Lea Mngr, 73 Adelaide e

Toronto File Co, 53 Yonge

Toronto Financial Corporation, 86 King e

Toronto Floor Oil Co, 34 Yonge

Toronto Foundry Co, iron founders, 146-50 King e

GEORGE STEVENS, PETERBOROUGH, ONT. { Dealer in Ashes, Rags, Scrap Iron, Etc

The Toronto Patent Agency, Limited, 79-80-81 Confederation Life Bldg.
The largest and most Successful Agency for the Sale of Patents in Canada or United States. If you want to buy, sell or obtain a Patent—write us . . .

Toronto Fruit Vinegar Co, G H Boulton, pres, J H McCormack secy treas 180 Victoria
Toronto Furnace & Crematory Co, Limited, 14 Queen e
Toronto Furniture Supply Co, 59 King w
Toronto General Trusts Co, The, John Hoskin, QC, LLD, Pres, J W Langmuir, Managing Director, A D Langmuir, Asst Mngr, Yonge cor Colborne
Toronto Glass Co Limited, Armour
Toronto Grain & Seed Cleaner & Grader Mnfg Co, T H Cooper, mngr dir, 29 Lombard
Toronto Granite Co Limited, 710 Yonge
Toronto Hardware Mnfg Co, mantels 1100 Queen w
Toronto House Renting Co, real estate, 147 Yonge
Toronto Hygienic Ventilated Shoe Co, 18 Wellington e
Toronto Jewel Case Co, box mnfrs, 10 Wellington e
Toronto Jewelry & Regalia Co, 98 King w
Toronto Knitting Factory, 10 Berkeley
Toronto Land & Investment Corporation, 21 Leader Lane
Toronto Law Book & Publishing Co Limited The, (Late Goodwin Law Book & Publishing Co) H Doughty Acting Secy, 120 Victoria (see adv)
Toronto Lead & Color Co Limited, Leslie
Toronto Lithographing Co, 680 King west
Toronto Machinery Supply Co, 489 Church
Toronto Mill Stock & Metal Co, junk, 109 George
Toronto News Co, books, 42 Yonge
Toronto Optical Parlor, W E Hamill, M D, Propr, 88 Yonge
Toronto Overall Co, 73 Adelaide w
Toronto Package Despatch Co, 71 Bay
Toronto Paper Mnfg Co, 108 Bay
Toronto Patent Agency Limited The, J A McMurtry Mng Dir, 79-80-81 Confederation Life Bldg (see adv)
Toronto Pharmacial Co Limited, druggists sundries, 136 Bay
Toronto Picket Wire Fence Co, 221 River
Toronto Plate Glass Importing Co, glass, 135-137 Victoria
Toronto Portrait Co, artists, 403 Queen w
Toronto Rubber Co Limited The, 28 King w
Toronto Rubber Shoe Co, 11 Front w
Toronto Rug Works, 11 Adelaide e
Toronto Salt Works, 128 Adelaide e
Toronto Saturday Night (Weekly), E E Sheppard Editor 26-28 Adelaide w
Toronto School of Elocution & Dramatic Culture, 168 Huron
Toronto Second Hand Builders Supply Co, 83 Lombard
Toronto Shoe Co, 148 King e
Toronto Show Case Co Limited, 92 Adelaide e
Toronto Silver Plate Co Limited, 570 King w

The Toronto Law Book and Publishing Company,
(Limited.)
(Late The Goodwin L. B. & P. Co.)
PUBLISHERS
And Importers of and Dealers in
NEW and SECOND HAND LAW BOOKS
Libraries Valued and Purchased.
Law Binding a Specialty.
120 Victoria Street, Telephone 1924.
TORONTO, ONT.

Before purchasing a PIANO write for Terms, Prices, &c., to . . . . . EVANS BROS. PIANO & MFG. CO. [LIMITED,] INGERSOLL, - - ONTARIO.

North American Life Assurance Company, Company's Building, 112 to 118 King St. West, Toronto, has a larger ratio of assets to liabilities than any other **Canadian Life Insurance Company.**

Toronto Smelting & Refining Works, 116 George
Toronto Soap Co, Defries
Toronto Solar Print Co, artists, 409 Queen w
Toronto Sporting Goods Co, 21 Leader Lane
Toronto Stock Exchange Co,brokers, 24 King e
Toronto Surgical Bandage Co, 384 Yonge
Toronto Technical School, Queens, Park
Toronto Tire Co, 117 Yonge
Toronto Type Foundry Co, printers rollers, 44 Bay
Toronto Warehousing Co,1113Yonge
Toronto Weekly Railway & Steamboat Guide Co Limited,publishers, 10 Melinda
Toronto Wire Co, 27 Front w
Toronto Worker, 11 Colborne
Toronto World, 83 Yonge
Toronto & Hamilton Electric Co, H EJob & RobtLynch,Proprs 255 James n, Hamilton & 58Adelaide w
Toronto & Western Mines Co Limitted, 19 Melinda
Torpy D, grocer, 47 Denison ave
Torrance G W, who wine,18Front w
Torrington F H, music teacher, 12 Pembroke
Totten Henry, Chief Officer, Department Licenes & Adminstration of Justice, Parliament Bldgs
Tovell Reuben, sewing machines,680 Queen w
Tow S J, shoemaker, 308 College
Townley W A, tailor, 227 Victoria
Towns & Smith, blacksmiths,74 Wellington w
Townsend A J, bicycle livery, 757 Yonge
Townsend B J, broker, 8 King e
Townsend C J & Co, real estate, 22 King w
Townsend S E, trustee, 63 Yonge
Townsend S E,accountant, 63 Yonge
Townsend SH,architect,15 Gerrard e
Townsend Nathaniel, barber, 966 Queen w
Townsend J E, mattress mnfr, 321 Queen w
Townsend John, livery, 755 Yonge
Townsend & Co, tailor, 450 Queen w
Townson Henry, cutler, 75 George
Toye Charles, tailor, 175 Bay
Tracey Jas, shoemaker, 17 Dundas
Traders Bank of Canada, 61 Yonge
Traggiuletto Nicolo, fruit, 119 York
Traplin W J, fruit, 635 Queen w
Travel & Recreation, 10½ Adelaide e
Travers F J, barrister, 46 King w
Traviss S Miss, dressmaker, 15 Mulock ave
Tredger C R, architect, 219 Dunn A
Trees S & Co, saddlery hardware, 42 Wellington e
Treloar Blashford & Co, iron founders, 6 Berkeley
Tremaine J B, furniture, 32 Davenport Rd
Tremble Fred, hotel, 194 Queen w
Tremblay J B, provision, 428 King e
Tremeear & Co, barristers,51 King e
Trempe Hercule, boots, 350 King e
Trenor M Miss, dressmaker, 198 Sherbourne
Trenwith S Mrs, dressmaker, 63 Woolsley
Trenwith W D, baker, 88 Dundas
Trew T E P, auditor, 20 Front w
Trimble E Mrs, confectionery, 90 Davenport rd
Trimble J H, tailor, 11 Richmond w
Trinity Medical College, 45 Spruce
Trinity University, 790-868 Queen w
Troman G & Son, clothing, 25 Melinda
Trotter A Miss, dressmaker, 690 Gerrard e
Trotter L Miss, artist, 202 Berkeley
Trotter R G, dentist, 21 Bloor w
Trotter W C, dentist, 21 Bloor w
Trout J K, physician, 62 Church
Trow A E, barrister, 10 Adelaide e
Trow Chas, physician, 57 Carlton
Troy W D, plumber, 648 Yonge
Truss A J, drugs, 465 Queen w

The QUEEN CITY OIL CO., LIMITED,
SAMUEL ROGERS, - PRESIDENT,
Corner King and Yonge Sts.,
Phone 803, ... TORONTO.

High-Class Engine, Dynamo and Cylinder Oils. Agents for the sale of all the Oils, Greases, and Specialty Goods made by the Standard Oil Co.

The Norton Mfg. Co., HAMILTON, ONT.

We invite the attention of Lard Packers and Butchers to our new PRINTED LARD PAILS. Equal to Lithographing. TWENTY FIVE PER CENT. less in price

Trust & Guarantee Co Limited The, J R Stratton M P P President, C Kleopfer Vice Pres, D W Karn Vice Pres, T P Coffee Mngr, 14 King w

Trust & Loan Co of Canada, Wm B Bridgeman-Simpson, Commissioner, 25 Toronto

Trusts Corporation of Ontario, 19 King w

Truth, 73 Adelaide w

Tucker David, bicycles, 257 Manning ave

Tucker E Mrs, provision, 366 College

Tucker F G, painter, 146 Sully

Tucker W M, bicycle, livery, 397 Spadina ave

Tucker&Dillion,plumbers,519King w

Tuckett G E & Son Co, tobacco mnfrs, 50 Front e

Tugendhaft B,flour,120 Richmond w

Tugman C F, boots, 157 King e

Tugwell JMrs,provison,276 Queen w

Tulloch D, Merchant Tailor, 423 Yonge

Tulloch Jesse, builder, 169 Cowan A

Tully L B, wood carver, Toronto Arc

Tully M Mrs, dressmaker, 267 Dundas

Tully Miss, artist, Toronto arc

Tumlin G C, livery, 13 Duke

Turff Thomas, builder, 146 Bay

Turnbull Alex, baker, 652 Yonge

Turnbull C Co Limited,who woolens, 27 Wellington e

Turner A H, auditor, 19 Melinda

Turner F A, mnfrs agent, 60 Bay

Turner H S, builder,157 Howland A

Turner H W, wood turner, 18 Cameron

Turner James, tailor, 1364 Queen w

Turner J & Son, machinists, 8 Wood

Turner M, dyer, 85 Queen e

Turner Miles, confectionery,12 Mansfield ave

Turner Mrs, dyer, 85 Queen e

Turner Wm,tailor, 226 Palmerston A

Turner & Co, pat medicine, 124 York

Turner & Porter, undertakers, 245 Queen w

Turtle Hall, restaurant, 60 Colborne

Turville Daniel, laundry, 169 Richmond w

Tuthill Robert, drugs, 39 Queen w

Tuthill R M, drugs, 339 Bathurst

Tweedie G, physician, 9 Simpson ave

Tweedy J Miss, dressmaker, 110 Gerrard e

Tweedie W, cabinet maker, 19 Alice

Twentieth Century Churn Mnfg Co Limited, 10 King w

Twidale J C, barber, 126 Davenport Road

Twigg J T, carpenter, 230 George

Tyerman D T, painter, 447 Euclid A

Tyler J T, butcher, 1178 Yonge

Tyler J Mrs, butcher, 117 Carlton

Tyler M C, commission agent, 54 Adelaide e

Tymon A J, hotel, 80 Adelaide e

Tynan Pat, cooper, 683 King w

Tyrrell J D, physician, 591 Sherbourne

Tyrrell Melvin, barber, 316 College

Tyrrell R S, physician, 182 Dovercourt rd

Tyrrell Wm & Co, books, 12 King w

Tytler & McCabe, barristers, 9 Adelaide e

Underfeed Furnace Co,60 Adelaide e

Underwood J & Co, ink mnfrs, 14 Johnson

Ungaro A C, barber, 26 York

Union Bank of Canada, 17 Wellington w

Union Loan & Savings Co, James C McGee, mngr, 28-30 Toronto

Union Mutual Life Ins Co of Maine, E J Atkinson, mngr for Ontario, 17 Toronto

United ServiceCo,clothing,97 King e

United States Life Insurance Co of the City of New York, 2 Toronto

Unitt F W, hardware, 364 Queen w

University College, Queens Park

University of Toronto, Queens Park

University of Toronto Medical College, 357 Gerrard e

Unser F, confectionery, 404 Spadina avenue

UnwinChas,civil engineer,126 Seaton

Victoria Fossil Meal Composition The best and cheapest Non-conducting Covering for BOILERS, PIPES, &c.

R. J. HOOPER, GENERAL AGENT, 81 Brock Street, KINGSTON.

Commercial Union Assurance Co., Limited, FIRE, LIFE, MARINE. CAPITAL AND ASSETS, $32,000,000. Head Office, Canadian Branch, Montreal, James McGregor, Manager.

Unwin, Foster, Murphy & Esten, Ontario & Dominion Land Surveyors, Medical Bldg, Bay cor Richmond

UpperCanada Bible Society, Hon Geo W Allen, Pres, John Harris, Per Sec, John Young, Depository, 102 Yonge

UpperCanada Tract Society, John K Macdonald, Pres, Rev Robert C Moffat, D D, Sec, John Young, Depository, 102 Yonge

Upper Canada College, Deer Park

Ups & Downs, 214 Farley ave

Upthergrove E, sewing machines, 310 Queen w

Urbach August, florist, 539 Bloor w

Urmy G W, 366 King e

Urquhart H P W, builder, 122 Sully

Urquhart & Urquhart, barristers, 157 Bay

Usher A L, painter, 7 Denison ave

Usher M Miss, dressmaker, 131 Spadina ave

Usher Wm, invalids carriages, 7 Dominion ave

Uttenweiler E, sewing machines, 273 King e

Uttenweiler S Miss, dressmaker, 273 King e

Utterson Lumber Co Limited, 132 Adelaide e

Uxbridge Produce Co, 394 Queen w

Vacuum Oil Co, 26 Front e

Vader E Miss, dressmaker, 138 Markham

Vale Lawr, shoemaker, 70 St David

Valentine M Mrs, confectionery, 233 Farley ave

Valiant G J, grocer, 56 Barton ave

Valiant G J jr, printer, 58 Barton A

Van Wm, tobacconist, 313 Bathurst

Van Bree I E, publisher, 19 Melinda

Van Camp & Co, undertakers, 673 Yonge

Van Dusen A Miss, dressmaker, 210 Carlton

Van Malder Jas, stoves, 478 Queen w

Van Sommer J, real estate, 46 King w

Van Vlack D L, contractor, 108 Pembroke

Van Winckel W, boat builder, Lake w

Vance John, baker, 695 Queen w

Vance & Co, who fruit, 23 Church

Vanderburg A J, carpenter etc, 705 Yonge

Vanderburgh J M, grocer, 247 Lippincott

Vandervoort M P, barrister, 18 Wellington e

Vannevar & Co, books, 438 Yonge

Vanuch James, cigars, 296 Bay

Vanzant Bros, barber, 131½ Church

Vanzandt Jonas, laundry, 277 Clinton

Varcoe J F, grocer, 182 Queen e

Vardon C E, wines, 543 Queen ave

Varey J B, grocer, 981 Bloor w

Varey J J, grocer, 369 Brock ave

Varnell J E, butcher, 142 Davenport rd

Vatcher A F, grocer, 176 Christie

Vatcher Eli, grocer, 1098 Bathurst

Vaughan A A, laundry, 256 Brunswick ave

Vaughan I Miss, dressmaker, 87 Brunswick ave

Vaughan John, barber, 100 York

Veals E Miss, college, 651 Spadina ave

Vener Wolfe, baker, 156 York

Venn James, jewelery, 774 Yonge

Venn J W, confectionery, 54 Yonge

Verner E J Mrs, bottler, 120 Richmond w

Verner John, grocer, 282 Porliament

Verner Thomas, physician, 536 Yonge

Vernon C W, machinist, 508 Yonge

Vernon Eli, livery, 331 Yonge

Vernon Rodney, hotel, 29 Jarvis

Vernoy Silas, physician, 231 Jarvis

Verral Baggage TransferCo & Omnibus Line, George W Verral jr Mngr, Union Depot (see adv)

Verral C F, butcher, 335 King w

Verral John, butcher, 141 Dundas

Verral J E, live stock, 643 King w

Verral & Draper, music publishers, 37 King w

Vey A E, bicycle mnfr, 203 SpadinaA

Vickers G, butcher, 793 Manning A

Vickers & Parker, Barristers, etc, 9 Toronto

UseRichards' PureSoap

The Sutherland Innes Co., LIMITED, CHATHAM, ONT. Tight and Slack Barrel Stock of all descriptions. Lumber and Box Shooks

Vickery Orland & Co, who produce, 60 Front e
Vickery W A, books, 426 Yonge
Victor Five Cent Saving Bank The, 147 Jarvis
Victor House, 143 Jarvis
Victor OilCoLimited,Board of Trade Bldg
Victoria College, Queens Park
Victoria FinancialCo of TorontoLimted, R Lane mngr, 10½ Adelaide e
Victoria Harbor Lumber Co, 1 Toronto
Victoria Rolling Stock Co,18 King w
Vienna PressedYeastCo, 889Queen w
Vigeon H, assingee, 2 Leader Lane
Vince A, fruit, 424 Queen w
Vineberg E, second hand goods, 129 York
Virgin S, bill distributor, 501 King e
Virtue J J, grocer, 99 Queen w
Virtue & Co, J B Sutherland Mngr, Publishers, 10½ Adelaide e
Vise J, tailor, 736 Queen e
Vise S, photographer, 439 King e
Vise Solomon, photographer, 513 Queen w
Vivian E, furniture, 120 King e
Vivian P Mrs, grocery, 175 Beaconsfield ave
Voegeler C A Co, patent medicine,43 Lombard
Vogan R, confectionery,570 Queen w
Vogan R, baker, 1032 Queen w
Vogt A S, music teacher, 135College
Vokes Hardware Co Limited, Miles Vokes, Pres, n e cor Yonge & Adelaide
Vokes J, contractor, 72 Adelaide w
Vokes Wm, blacksmith, 60 Oxford
Vose F J, butcher, 417 Parliament
Wabash Railway, J A Richardson Dist Passenger agent, cor King & Yonge
Waddell A & Co, commission, 84 Yonge
Waddell Wm, coal, 839 Queen w
Waddingham J, flour, 590 Queen w
Wade H W, butcher, 940 Queen e
Wade M Miss, cap mnfr, 56 Walton
Wadlow A E, butcher, 228 Bathurst
Wadsworth J A, tailor,1086Queen w
Wadsworth W R, Mngr Bank of Toronto, Wellington corChurch
Wagner C F, architect, 24½ King e
Wagner C F, incubator mnfr, 726 King w
Wagner G P,mnfrs agent,23½King e
Wagner W J, physician, 19Gerrard e
Wagstaff D, brick mnfr,1140Queen e
Wakefield H, florist 293½Spadina ave
Waldron C H, dentist,669 Spadina A
Waldron & Hodges, barristers, 2 Toronto
Walker A, grocer, 126 Munro
Walker Charles, hotel, 75 Bay
Walker David, Propr Walker House, York s w cor Front
Walker E C & S J, millinery, 536 Queen w
Walker E Mrs,brick makers supplies, 1234 Yonge
Walker G, contractor, 10 Phoebe
Walker G H, tailor, 126 Yonge
Walker H, real estate, 5 Toronto
Walker H, physician, 54 Isabella
Walker House, David Walker, Propr, York s w cor Front
Walker John, grocer, 20 Arthur
Walker J A, restaurant, 108 Church
Walker J H, junk, 13 Collier
Walker J H, who rubber goods, 88 Bay
Walker J R & Co, brokers, 15 Toronto
Walker J T, grocer, 820 Queen e
Walker M L Miss,college,96 Charles
Walker M Mrs, grocery, 138 Agnes
Walker Raymond Co The, Furniture, Carpets & House Furnishings, 285 Yonge cor Wilton A
Walker Thomas, blacksmith, 119 Yonge
Walker T W,lumber, 16 Beaconsfield ave
Walker Wm, painter, 51 Baldwin
Walker W C, tailor, 12 Lombard
Walker W H, tailor, 49 Harbord
Walker & McBean Co Limited The, R E Walker,secy-treas, dry goods, 452 Spadina ave

When ordering your **OFFICE STATIONERY,** if you want a superior bond paper at the price of an ordinary sheet, specify **BURMESE BOND.**
Any Printer can supply it. Wholesale. CANADA PAPER CO. (Limited)

London Guarantee & Accident Co., Limited,
Accident Policies. Claims Promptly Adjusted.
Agencies in Towns where Company's name appears.
A. I. HUBBARD, Manager. : : : N. E. cor. King & Yonge Sts., TORONTO.

Walker & Roberts, builders, 394 Queen west
Wallace A Mrs, dressmaker, 338 Wilton ave
Wallace E D, shoemaker, 252 Victoria
Wallace E Mrs, laundry 71 Yorkville
Wallace Geo, flour, 986 Bloor w
Wallace G W, hardware, 437 Parliament
Wallace Hamilton, second hand goods, 360 Queen e
Wallace M, physician, 166 George
Wallace Samuel, books, 676 Yonge
Wallace W L, boots, 110 Yonge
Wallace & Fraser, Fertilizers, Canada Life Bldg
Wallace & Johnston, barristers, 75 Yonge
Wallace & Winstone, coal, 100 St Clarens
Waller G H & Son, commission, St Lawrence Market
Waller H P, butcher, 469 Yonge
Waller H T, hotel, 71 Queen w
Wallis F J, plumber, 479 Yonge
Wallis Geo, plumber, 345 College
Wallis Miss, dry goods, 496 Yonge
Walls, Prince & Wilks, (Thomas H Walls, Frederick Prince, Robert F Wilks) piano mnfrs, 551-553 Queen west
Walsh Anthony, boots, 370 Queen e
Walsh A J, butcher, 756 Queen e
Walsh E H & Co, mnfrs agents, 27 Front w
Walsh E J, tailor, 247 Victoria
Walsh F J, financial broker, 12 King east
Walsh Jas, bottler, 132 Berkeley
Walsh J J, broker, 39 Victoria
Walsh J J, butcher, 31 St Law Mkt
Walsh J J, coal, 449 Queen e
Walsh L Miss, dressmaker, 198 Farley ave
Walsh Wm, shoemaker, 643 Dundas
Walterhouse D C, drugs, 25 Howard
Walters C W, barber 222 King e
Walters L, clothing, 219 King e
Walton A E, drugs, 718 Queen e
Walton A M, broker, 34 Victoria
Walton B W, washing machines, 257 King e
Walton J C, barber, 60 King e
Walton R G, baker, 30 Queen e
Walton Wm, barber, 178 Ontario
Walton & Locke, insurance, 57 Victoria
Wampole H K & Co, patent medicine, 36 Lombard
Wandle E F, restaurant, 209 York
Wanless John, physician, 594 Huron
Wanless J & Co, jewelery, 168 Yonge
Wanty Wm, builder, 32 D'Arcy
Waoshansky A, second hand goods, 63 Queen w
War Cry, 12 Albert
Ward A R, photographer, 311 Yonge
Ward Charles, painter, 295 St Clarens
Ward D, pawn broker, 104 Adelaide e
Ward Dr Co, pat medicine, 71 Victoria
Ward E Mrs, dressmaker, 399 Queen w
Ward Fred, dry goods, 380 King e
Ward G W, tailor, 1268 Queen w
Ward James, fruit, 23 Adelaide w
Ward John, jeweler, 103 Church
Ward J J & Co, tailors, 1247 Queen w
Ward M Mrs, dressmaker, 581 Dundas
Wardell A H, grocer, 204 Clinton
Wardell Hiram, grocer, 170 Euclid A
Wardell I & Son, contractors, 450 Spadina ave
Wardell J S, wagon mnfr, 144 Clinton
Wardell M Miss, artist, 146 Clinton
Wardman R, shoemaker, 66 Metcalfe
War Eagle Mining & Dev Co Limited, 49 Wellington e
Ware H J, barber, 297 King w
Warin G, boat builder, Sherbourne
Warin T, shoemaker, 113 Gerrard e
Warne E Mrs, dressmaker, 311 Queen west
Warner A F, physician, 6 Carlton
Warner G E, painter, 279 Hamburg
Warner G W, broker, 353 Wellesley
Warren Bros & Co, who grocers, 35 Front w
Warren M P, scale mnfr, 90 York
Warren Scharf Paving Co, contractors, 157 Bay
Warren T, knit goods, 640 Yonge

ARTIFICIAL STONE PAVEMENTS. Sidewalks, Cheese Factories and Cellar Floors Specialties. Corporations will do well to consider our work and prices before letting contract.
THE SILICA BARYTIC STONE COMPANY, of Ontario, Limited,
WALTER MILLS, President and General Manager. Head Office, INGERSOLL, ONTARIO.

LIVERPOOL & LONDON & GLOBE INSURANCE COMPANY. G. F. C. Smith, Chief Agent for Canada. Joseph B. Reed, Agent, Toronto. Edward Towe, Agent, London.

Warriner CMrs,butcher,690 Queen w
Warrington F, music teacher, 143 Yonge
Warshsky Abe, second hand goods, 95 Queen w
Warwick Bros & Rutter, who books, 68 Front w
Warwick J H, plumber 238 Wellesley
Washbrook E Mrs, laundry, 477 Delaware
Washington F G, furniture, 785 Queen e
Washington RemedyCo, 287 King w
Washington T E, real estate, 5 Adelaide e
Wasson T, detective agent, 157 Bay
Waterman C H, stoves, 367 Parliament
Waterman S Mrs, dressmaker, 395 Parliament
Waterous Engine Works Co, 83 Front w
Waters M Miss,dressmaker,318Bathurst
Watkins Charles, hardware, 318 Lippincott
Watkins H S, cigars, 62 King e
Watkins J H & Co, flour,1378 Queen west
Watkins R P, barber,273 Parliament
Watson A, restaurant, 132 York
Watson A D, physician, 10 Euclid A
Watson D, builder, 21 Maple Grove
Watson E Miss, artist,422Parliament
Watson G C, builder, 66 Close ave
Watson John, dairy, 111 Manning A
Watson John, tailor, 91 Bay
Watson John, tailor, 435 Queen w
Watson J A,physician,149Sherbourne
Watson J H, physician, 126 McCaul
Watson J H, publisher, 268Crawford
Watson J S, coal, 104 Osler
Watson L Mrs, books, 567 King w
Watson R & T, confectionery mnfrs, 75 Front e
Watson Samuel, cigars, 741 Yonge
Watson, Smoke & Masten, (Geo H Watson, Q. C. Samuel C Smoke Cornelius A Masten, J Grayson Smith) barristers, etc, 3 Toronto
Watson T&Sons,florists,1636Queen e
Watson Wm, plumber, 567 King w
Watson W E, grocers sundries, 537 King w
Watson W H, grocer, 629 Dundas
Watson W J, grocer, 90 Major
Watson W M, engineer, 47 Dundas
Watt D H, barrister, 36 Toronto
Watt H L, barrister, 8½ King e
Watt John, financial agent,34 Yonge
Watt J D, tailor, 83 Walton
Watt J I & Scott, commission, 49 Wellington e
Watt T, blacksmith, 138 Augusta A
Watt Wm, fruit, 177 Jarvis
Watts A P & Co, Publishers & Booksellers, 10 College
Watts Chas, basket mnfrs,666 Yonge
Watts G T, books, 6 College
Watts Isaac, butcher, 25 St LawMkt
Wauchop Wm, shoemaker, 315 Queen w
Waud G E, hotel, 12 Caer Howell
Waugh Wm, butcher, 828 Dundas
WeatheriltCharles,stoves,292Queen e
WeaverFS,confectionery,1170 Queen west
Webb A E, broker, 8 King e
Webb C M, grocer, 273 Queen w
Webb C M, millinery, 298 Yonge
Webb E Mrs, corset mnfr, 269 College
Webb George jr, express, 779 Queen west
Webb Harry Co, bakers, 447 Yonge
Webb Joseph, fruit, 702 Queen w
Webb J E, builder, 9 Fisher
Webb, Lamport&Langley,barristers, Canada Life Bldg
Webber John, broker, 15 Toronto
Webber JH,mnfrs agent,26 Colborne
Weber L G Mrs, dressmaker, 180 Lippincott
Webster A B, plumber, 804 Queen e
Webster A E, tailor, 332 Parliament
Webster A F, ticket & exchange office, n e cor Yonge & King
Webster A F, dentist, 32 Bloor w
Webster Geo, antique goods, 507½ Yonge
Webster T S, physician,588SpadinaA

The Oakville Basket Co., Oakville,
Manufacturers of all kinds of . . **Splint Baskets, Fruit Packages** A SPECIALTY

The Acetylene Lighting Co., Limited
Manufacturers of ACETYLENE GAS APPARATUS. London, Ont.
. . . See opp. page 200. . . .

Webster W J, mnfrs agent,67 Yonge
Weekes W M, painter, 126 Victoria
Weese G, peddlars supplies,46 Yonge
Wehrle Brush Mnfg Co Limited, 134 Bay
Weinacht Herman, tailor, 92Queen e
Weir David, painter, 9 Marion
Weir F W, tailor, 23 Munroe
Weir HMiss,confectionery,458Yonge
Weir J T, cigars, 127 King w
Weir J & Son, boots, 783 Yonge
Weir R S, printer, 124 Victoria
Weir Specialty CoLimited, druggists specialties, 44 Richmond w
Weir T P, physician, 84 Czar
Weisser A, cigars, 722 Queen w
Welch Albert, stoves, 302 Queen w
Welch A H, phrenologist, 47 Brock avenue
Welch Geo, carpenter, etc,503 Yonge
Welch J W, veterinary surgeon, 18 Cameron
Welch Wm,contractor,203 Gladstone avenue
Welland Vale Mnfg Co, bicycles, 149 Yonge
Weller A & Co, builders, 54 Tecumseth
Wellings G&Co,jewellers, 39 King w
Wells A E, architect, 36 Toronto
Wells J, dentist, 697 Sbadina ave
Wells Mnfg Co,truss mnfrs, 67 Adelaide w
Wells Mary Mrs, fruit, 298 College
Wells P J, college, 99 King e
Wells & MacMurchy, barristers, 212 Union Station
Wellwood Samuel, music teacher, 75 Woolsley
Wellwood W I B, fruit, 164 Yonge
Welsford J Mrs, restaurant, 1112 Queen w
Welsh David, grocer, 382 Lippincott
Welsh Jas, butcher, 1416 Queen w
Welsman C A, jewellery,780 Queen e
Welsman&Son, dry goods, 778 Queen east
Welton H R, barrister, 1 Toronto
Wenman Chas, butcher, 11 St Law Market
Werlich & Co, tobacconists sundries, 35 Front w
West Charles, plumber, 61 Saulter
West Chemical Co, the disinfectants 15 Queen e
West C A, grocer, 135 Davenport rd
West End Echo, 1352 Queen w
West Ender, 267 College
West E G, drugs, 568 Jarvis
Western Assurance Co, 22 Wellington e
Western Canada Loan & Savings Co, Walter S Lee, Mngr, John Massey, asst mngr, 76 Church
Western Canadian Gold Fields Co Limited, 14 Tor Arc
Western John, produce, 73 Carlton
Western Printing Co, printers, 261 Queen w
Western World, 29 Melinda
Westman E, hardware, 175 King e
Westman Edward, toolmaker, 877 Queen w
Westman & Baker, bellows mnfrs, 78 Wellington w
Westminster Co The, D T McAinsh, mngr publishers, 85 & 86 Confederation Life Bldg
Westminster The, 8 Richmond e
Weston F J & Sons, who boots 14 Front w
Weston Geo, confectioner, 497-499 Yonge
Weston Stamp Co, 31 King e
Weston Walter, baker, 25 Arthur
Westover C J, carpet cleaner, 146 Brock ave
Westwood J, stoves, 633 Queen w
Wetherall J D, sheet metal worker, 1288 Queen w
Whale Albert,upholsterer, 775 Yonge
Whalen John, tailor, 164 Queen e
Whaley, Royce & Co, Importers, Manufacturers and Dealers in Music and Musical Instruments 158 Yonge
Wharin Wm, jewellery, 433 Spadina ave
Wharin W J, accountant, 32Queen e
Whealy J S A, baker, 351 Wilton A

GEORGE STEVENS, PETERBOROUGH, ONT. { **Men wanted to collect Rags, Rubbers, Copper, Wool Picks, Bones, Etc.**

Patents THE TORONTO PATENT AGENCY, Limited, Capital $25,000. 19-20-21 Confederation Life Building. Patents Procured, Extended, Negotiated, and all manner of PATENT BUSINESS EXECUTED.

Wheaton & Co, gents furnishings, 17 King w
Wheeler & Bain, Stoves, Etc, 179 King e
Wheeler & Wilson Mnfg Co, sewing machines, 249 Yonge
Wheeling Gazette, 8 Richmond e
Whelan T P, grocer, 1 Mitchell ave
Whetstone Dan, grocer, 389 Brock A
Whetter H R, plasterer, 911 Queen w
Whiddon E G, painter, 946 Queen e
Whillans Jas, builder, 150 Argyle
Whillans Robt, builder, 14 Grove ave
Whitby A W, shoe mnfr, 135 Leslie
Whitcombe & Co, printers, 14 Adelaide w
White Allan Co Limited, fringe mnfrs, 59 Sherbourne
White A, grocer, 436 College
White Aubrey, Asst Commission Crown Lands, Parliament Bldgs
White A Mrs, grocery, 68 Bellevue
White Bros, grocers, 250 Carlton
White E A, physician, 81 Sumach
White E C, fruit, 196 Logan ave
White E E, butcher, 184 Queen w
White Francis, fruit, 168 Smith
White G U, plumber, 28 Robinson
White J, flour, 682 Queen e
White J A, painter, 28 Robinson
White J P, barrister, 25 Toronto
White L Mrs, dressmaker, 22 Bismarck ave
White M Miss, tailor, 38 Vanauley
White M Mrs, hotel, 944 King w
White M Mrs, grocery, 313 Church
White G, artist, 295 Parliament
White T & Son, jewelers, 11 Richmond w
White Wm, barber, 727 Yonge
White Wm, painter, 68 Bellevue
White W A, mnfrs agent, 20 Henry
White W G, tailor, 138 Woolsley
White W P, mnfrs agent, 24 Wellington w
White & Co, provisions, 70 Colborne
Whitehead E A, architect, 75 Yonge
Whitehead J, builder, 198 Pape ave
Whitehead J, jeweler, 54 Adelaide e
Whitehead W E, mnfrs agent, 50 Bay
Whitehead & HoagCo, regalia mnfrs, 71 Yonge
Whitelock E Miss, dressmaker, 1926 Queen e
Whitelock P M D, grocer, 1926 Queen e
Whitfield John Co, contractors, 174 Front e
Whitney J W G, Real Estate, Insurance & Loan Agent, 25 Toronto

J. W. G. WHITNEY,
ESTATE AGENT,
VALUATOR, ARBITRATOR, ETC.
Estates Managed. Money to Loan.
Rents and Interest Collected.
Investments Made.
City Agent Guardian Fire and Life Assurance Co.
Offices, 25 Toronto Street,
TELEPHONE No. 78. **TORONTO.**

Whiton L Mrs, artist, 125 Hazelton A
Whitten W J & Co, hardware, 173 King e
Whittingham J W, painter, 153 Bellwoods ave
Whitworth & Restall, mattresses, 24 Queen e
Whyte J A, tailor, 27 Jordan
Whyte P L, barber, 988 Queen w
Whytock P B, butcher, 185 Claremont
Wickens R, General Agent Commercial Union Assurance Co Limited, 49 Wellington e
Wickett A R, barber, 99 Church
Wickett Bros, builders, 99 Rose ave
Wickett E, builder, 402 Wellesley
Wickham H J, barrister, 46 King w
Wicks T, engraver, 312 Queen w
Wickson A F, architect, 25 King w
Wickson D D, physician, 16 Macpherson ave
Wickson J, butcher, 6 St Law Mkt
Wickson Samuel, barrister, 8½ King e
Widdicombe Wm, baker, 151 Dovercourt

Best value, latest improvements, finest tone, action and finish in . . Evans Pianos EVANS BROS. Piano and Mfg. Co., Ingersoll, Ont.

Write the **North American Life Assurance Company,** Company's Building, 112 to 118 King St. West, Toronto, for a copy of last annual Report, (illustrated,) showing its unexcelled financial position.

Widdifield J H, Sheriff County York, Court House
Widgett W H, butcher, 183 River
Wight Wm, butcher, 1195 Queen e
Wightman A B,grocer, 612 Queen w
Wightman E, butcher, 734 Yonge
Wightman I M Mrs, dry goods, 462 Spadina ave
Wightman Wm, fruit, 698 Queen w
Wighton J jr, builder, 84 Shaftesbury ave
Wigle E J, restaurant, 61 Queen w
Wilbur J H, tobacconist,448 Queen e
Wilby Edwin, real estate, 31 Maitland
Wilby W G, builder, 350 Adelaide w
Wilcocks A L, who leather, 11 Colborne
Wild Thomas, express, 322 Euclid A
Wilder C & Co, junk, 116 Teraulay
Wilder J, stoves, 379 Queen w
Wilkes F W, hardware, 106 Dundas
Wilkie G, barrister, 61 Victoria
Wilkie T J, real estate, 421 Yonge
Wilkins A Mrs, second hand goods, 143 King e
Wilkins J Miss,dressmaker,143Markham
Wilkins T, dry goods, 34 West Mkt
Wilkins & Co, Hardware, Etc, 168 King e
Wilkinson G A, second hand goods, 361 Spadina ave
Wilkinson J E, dentist, 402 Sherboure
Wilkinson J E, tailor, 418 Queen w
Wilkinson Truss Co, 85 York
Wilkinson T H, artist, 155 Harriston
Wilkinson Wm, builder, 89 Peter
Wilks A Mrs, dressmaker, 516 Yonge
Wilks Wm, restaurant, 69 Queen w
Willard Tract Depository, Fleming H Revell Co Proprs, 154 Yonge
Willard & Co, produce, 216 Dundas
Williams A E, baker, 293½ Parliament
Williams A H, contractor, 326 Lippincott
Williams A J,barrister,10½Adelaide e
Williams B, General Mngr, R S Williams & Sons Co Limited, 143 Yonge
Williams C B,planing mill,552 Yonge
Williams C & Co, pickle mnfrs, 72 Colborne
Williams David, builder, 189 Robert
Williams D A K, builder, 38 Wyndham
Williams E E, painter, 39 Foxley
Williams E Mrs, grocer, 326 Lippincott
Williams E Mrs, fruit, 924 Queen w
Williams George, china,496 Queen w
Williams Greene& Rome,shirt mnfrs, 50 Bay
Williams H H,real estate & insurance, 24 King e
Williams H & Co, Howard Williams roofers, 23 Toronto
Williams J, valuator, 88 Augusta ave
Williams J, builder, 38 Augusta ave
Williams J J, flour, 340 Queen w
Williams J S, printer, 73 Adelaide w
Williams Machinery Co Limited, boiler mnfrs, 95 Front w
Williams Mnfg Co Limited The,sewing machines, 64 King w
Williams R, locksmith, 311 College
Williams R M, engrosser, Freehold Bldg
Williams R S & Sons Co, Limited The, Piano Pipe Organs&Musical Merchandise, 143 Yonge
Williams S Mrs, dressmaker, 157 Huron
Williams T, carriage maker, 952 Queen w
Williams W R, real estate, 15 Wellington w
Williams &Co,butchers,1358Queen w
Williams & Goddard, show cards, 13 Temperance
Williams & Son, pickle mnfrs, 74 Colborne
Williams & Williams, barristers, 18 Toronto
Williamson A R, grocer, 105 Esther
Williamson Elmer, barber,326 Yonge

The QUEEN CITY OIL CO., LIMITED,
SAMUEL ROGERS, - PRESIDENT,
Corner King and Yonge Sts.
Phone 802. - - - - TORONTO.

"SARNIA" Water White Burning Oil, equal to the best American.
"SARNIA" Gasoline and "Quick Meal" Stoves for Economic Housekeeping.

The Norton Manufacturing Co. { Make Fruit and Vegetable Cans by Automatic Machinery
- HAMILTON, ONT. - Correspondence Solicited.

Williamson F B, photographer, 1245 Queen w
Williamson J H, tailor, 55 King e
Williamson JS,shoemaker,374 King e
Williamson Miss, millinery, 89King e
Williamson R C, sewing machines, 184 Bay
Williamson T, carriage maker, 153 Berkeley
Williamson TG&Co,brokers,79Yonge
Williamson Wm,builder,1885Queen e
Williamson & Co, books, 232 Yonge
Willings Geo, shoemaker, 662 Yonge
Willinskey S B,dry goods, 489King e
Willis Archelaus,Loan Agent & Appraiser to the Canada Permanent Loan & Savings Co, 1 Toronto
Willitts T A,incubators, 514 Dundas
Willmot John, butcher, 806 Yonge
Willmot J, physician,582 Manning A
Willmot Mancel,architect,18 Toronto
Willmott Charles, painter, 10 Balsam
Willmott C T, drugs, 700 Yonge
Willmott J B & W E, dentists, 41 Shuter
Willmott N E, painter, 173 Clinton
Willmott Wm, builder, 5 Sword
Wills G, real estate, 140 Ossington A
Wilson Advt Agency, Advt Agents 73 Adelaide w
Wilson A, carpet weaver,105Queen e
Wilson Andrew, barber, 248 Queen e
Wilson Chas, bottler,517 Shelbourne
Wilson C J,spiced beef,354StClarens
Wilson C Mrs, confectionery, 730 Yonge
Wilson C Miss, dressmaker, 242 Wellesley
Wilson C & Son, scale mnfrs, 67 Esplanade e
Wilson David, engraver, 31 King e
Wilson Edwin, barber, 246 Queen w
Wilson E Miss, dressmaker, 128 Mutual
Wilson E Mrs, butcher, 235 Clinton
Wilson F, dry goods, 332 Queen w
WilsonFMiss, fancy goods,374Yonge
Wilson G G, barber, 688 Queen e
Wilson H A Co Limited, books 35 King w
Wilson H C, boots, 241 King e
Wilson H P, books, 17 Adelaide e
Wilson James A,flour, 1496 Queen w
Wilson John, butcher, 160 Queen e
Wilson John, grocer, 151 Brock ave
Wilson John, cigars, 139 Yonge
Wilson John, shirt mnfr, 111 Church
Wilson J B, commission, 144 Jarvis
Wilson JMrs, artificial goods,49Duke
Wilson J T, house furnishings, 166 Queen w
Wilson, Monroe & Cassidy, Book Binders,28 Front w(see adv)
Wilson M Mrs, grocery, 14 Afton A
Wilson N T, books, 12 King w
Wilson Publishing Co The Limited, Printers & Publishers, 73-81 Adelaide w
Wilson Ralph, painter,107 Logan ave
Wilson Robt, grocer, 267 Parliament
Wilson Robert, butcher, 156 Christie
Wilson Robt, broom mnfrs, 49 Duke
Wilson Robert, barber, 356 King e
Wilson Robt, builder,76 Spadina ave
Wilson Robt, carpenter,225Wellesley
Wilson R J, physician, 20 Bloor w
Wilson R Mrs, dressmaker, 76 Kensington ave
Wilson R Mrs, confectionery, 38 Louisa
Wilson S D, produce, 411 Spadina A
Wilson S E & Co, painters, 210 Gerrard e
Wilson S I Lumber Co Limited, R S Wilson mngr, 24½ King e
Wilson S Mrs, confectionery, 217 Sumach
Wilson S E Mrs, confectionery, 290 Markham
Wilson T A, flour, 693 Queen w
Wilson T H, tailor, 267 Church
Wilson W C & Co, oil 24 Front e
Wilson Wm, grocer, 369 Parliament
Wilson Wm, fruit, 284 Queen e
Wilson Wm, livery, 29 St Albon
Wilson Wm, jewellery, 170 Queen w
Wilson Wm, vinegar mnfr, 113 Bay
Wilson W J, physician, 159 College
Wilson W T, stencils, 152 King e
Wilson & Co, wool, 60 Front e
Wilson & Cousins, machinists, 16 Sheppard

Victoria Infusorial Earth Unequalled as a sound deadener for partitions and floors.
R. J. HOOPER, GENERAL AGENT, 81 Brock Street, KINGSTON.

Commercial Union Assurance Co., Limited,
FIRE, LIFE, MARINE.
CAPITAL AND ASSETS, $22,000,000.
Head Office, Canadian Branch, Montreal, James McGregor, Manager.

Wilton L Miss, dressmaker, 71 Macdonell ave
Winchester John, master in Chambers Osgoode Hall
Windeat E Miss, artist, 46 Cecil
Windeler Wm, shoemaker, 4 Elm
Windeyer R C, architect, 261 Wellesley
Wineberg Harris, grocer, 93 Queen w
Winfield E Mrs, grocery, 140 Farley A
Winfield George, dairy, 140 Farley A
Wing Chong, laundry, 511 King e
Wing Jung, laundry, 821 Queen w
Wingle M Miss, dressmaker, 405 King east
Winn F W, livery, 44 Bolton ave
Winn R H, dentist, 61 Rose ave
Winnett Fred, physician, 525 Sherbourne
Winnifrith Bros, books, 8 Toronto
Winson Barker Co Limited, mnfg chemists, 50 Adelaide w
Winson & Woodley, builders, 117 Peter
Winston J C Co, books 157 Bay
Winter Ed, blacksmith, 218 Hamburg ave
Winter F W, mnfrs agent, 29 Melinda
Winter H jr, butcher, 52 Afton ave
Winters J R E & Co, Proprs Toronto, Mercantile & Reporting & Collecting Agency, 102 Freehold Loan Bldg
Winton B H, shirt mnfr, 28 Toronto
Wise Frederick, butcher, 974 Bloor w
Wiseman A Miss, dressmaker, 65 Perth
Wishart D J G, physician, 47 Grosvenor
Wisker C H, grocer, 228 Gerrard e
Wismer F, hotel, 491 Yonge
Witchall C C, builder, 365 Dovercourt road
Withers Bros, shoemakers, 263 King west
Withers H, fancy goods etc, 445 Yonge
Withers J V, shoemaker, 913 King w
Withrow J J, valuator, Victoria
Witmer A M, grocer, 1 Afton ave
Witzel & Schmidt, commission, 34 Yonge
Wivil W Mrs, grocery, 31 St James A
Wixon Robert, florist, 420 Queen w
Woh Sam, laundry, 433 Parliament
Wo Kee, laundry, 304½ Yonge
Wolfe M Mrs, grocery, 129 Amelia
Wolfe Mrs, millinery, 107 Yonge
Woltz Mnfg Co, mouldings, 130 Richmond w
Wood Aaron, second hand goods, 187 York
Wood Alex, hotel, 180 King w
Wood C W, builder, 655 Ossington A
Wood E Mrs, grocery, 41 Wyndham
Wood E R, Mngr Central Canada Loan & Savings Co, 26 King e
Wood F A, real estate, 47 Adelaide e
Wood G W & Son, insurance, 56 King east
Wood Henry, builder, 608 Spadina A
Wood H T, dentist, 3 College
Wood Lyttleton, pianos, 208 Yonge
Wood Rich, accountant, 419 Dufferin
Wood S C Hon, Mng Dir Freehold Loan & Savings Co, cor Adelaide & Victoria
Wood Thos, sheet metal works, 64 Jarvis
Wood Wm, builder, 722 Dufferin
Woon Wm, fruit, 172 Queen w
Wood W L, who druggist, 66 Gerrard e
Wood W R, florist, 653 Ossington A
Wood & Kirkpatrick, insurance, 24 Scott
Woodall A G W, painter, 97 Dundas
Woodall F P, real estate, 97 Dundas
Woodbridge T & Co, saddlery hardware, 49 Colborne
Woodhouse H V, artist, 15 Toronto
Woodhouse T, dry goods, 165 King e
Woodland C W I, insurance, 23 Toronto
Woodroffe Chas, baker, 672 Yonge
Woodrow Henry, coal, 805 Queen e
Woodrow H B, painter, 37 Richmond east
Woods A E, iron founder, 157 Hallam
Woods Cornelius, butcher, 91 Dundas
Woods F H & Co, printers, 114 Bay
Woods Grocery Co, grocers, 303 Dundas
Woods G J, builder, 2 Dearbourne A

Use Richards' Pure Soap

The Sutherland Innes Co., LIMITED, CHATHAM, ONT. Tight and Slack Barrel Stock of all descriptions. Lumber and Box Shooks

Woods John, wines, 307 Dundas
Woods J L, butcher, 90 Dundas
Woods J McB, physician, 166 Spadina ave
Woods Medicine Co, 60 Yonge
Woodsworth J, hardware,842 Yonge
Woodward I J, pat medicine, 58 Cowan ave
Woollings Co The, grocers, 163 McCaul
Woolcott F C S, painter, 6 Price
Woolnough H, harness, 287 Queen e
Woolnough T W, jewellery, 210 Queen w
Woolson E Mrs,jewellery,186 Queen west
Wootten Frank, publisher, 18 Court
Worden S Mrs, hotel, 17 Adelaide w
Worden W H, drugs, 618 Yonge
Workman Thos, artist, 43 Dewson
World Newspaper Co The, W F Maclean, Mng Dir, Harry Goss, Secy-Treas, H E Smallpiece, Mngr Adv-Dept, 83 Yonge
Worsdall C Mrs, grocery, 69 Clinton
Worth T P, builder, 34 Maud
Worthing & Son, blacksmiths, Princess
Worthington, Garratt & Armstrong, plumbers, 128 Bay
Worthington Thomas, flour & feed, 565 Queen w
Worthy F T, painter, 13 Agnes
Wo Sam, laundry, 636 Yonge
Wotten MrsNellie,grocery, 930Queen west
Wray A, grocer, 204 Brunswick ave
Wray F Miss, dressmaker, 11 Waterloo ave
Wray R J, painter, 41 Gladstone ave
Wray S, shoemaker, 108 Mitchell A
Wray Walter, plumber, 288 Clinton
Wreyford M Mrs, dressmaker, 85 King w
Wreyford & Co, hats, 85 King w
Wreyford & Co, mnfrs agents, 19 Melinda
Wright A H, physician, 30 Gerrard e
Wright C, photographer, 114 Yonge
Wright MrsElizabeth, confectionery, 337 Spadina ave
Wright F J, artist, 135 Carlaw ave
Wright G, builder, 306 Wellesley
Wright G T, barber, 246 King e
Wright Henry, shoemaker, 50 Bellevue ave
Wright H H, physician, 111 Avenue Road
Wright I Mrs, grocery, 149 Victoria
Wright J, contractor, 147 Victoria
Wright John, plumber, 403 Yonge
Wright J A, barrister, 10 Adelaide e
Wright J Mrs, grocery, 55 Palmerston ave
Wright J W, barber, 78 Tecumseh
Wright S Miss, dressmaker, 44 Bismarck ave
Wright S M Mrs, tobacconist, 666 King w
Wright S W,plumber, 373 Spadina A
Wright Thomas, grocer, 76 Oak
Wright T D,machinist,58Adelaide w
Wright T H, florist, 457 Gerrard e
Wright Wm, florist, 14 St Law Mkt
Wright Wm, tailor, 271 College
Wright Wm, blacksmith, 2 Danforth avenue
Wright Wm, shoemaker, 60 Sully
Wright W R, hotel, 393 King e
Wright & Copp, mnfrs agents, 51 Colborne
Wrigley Co The,publishers,293 King west
Wrigley G F, artist, 87 King w
Wrigley JMrs,grocer, 167 Richmond west
Wrist Mary Mrs,butcher,74 Queen w
Wrought Iron Range Co Limited,70 Pearl
Wunder W M, dentist, 203 College
Wurster Chas,shoemaker,208 King e
Wurtele C, upholsterer,10St Vincent
Wyatt & Co, brokers, 46 King w
WychwoodLand Inv Co Limited, 46 King w
Wycliffe College, Hoskin ave
Wyld Grasett & Darling, who dry goods, Bay
Wylie Thos,physician,685 Spadina A
Wylie W J, cigars, 196 King e
Wyndow & Son, tailors, 72 King w
Wyness Plating Co, 101 Adelaide w

When ordering your **OFFICE STATIONERY,** if you want a superior bond paper at the price of an ordinary sheet, specify **BURMESE BOND.**
Any Printer can supply it. Wholesale. CANADA PAPER CO. (Limited)

London Guarantee & Accident Co., Limited,
Accident Policies. Claims Promptly Adjusted.
Agencies in Towns where Company's name appears.
A. I. HUBBARD, Manager. N. E. cor. King & Yonge Sts., TORONTO.

Wynne F L, barber, 46 Bathurst
Wynne T L, slipper mnfr, 185 Markham
Wythe A E, builder, 69 Sydenham
Yanover H, second hand goods, 262 King e
Yanover J, second hand goods, 230 King e
Yarker G W, banker, 19 Wellington w
Yates J A, produce, 158 Queen e
Yeoman G T & Co, furnace mnfrs, 279 Queen w
Yewman Fred, shoemaker, 813 Yonge
Ying Chong Tai Co, fancy goods, 370 Yonge
Yoot Loy, laundry, 132 Church
York County Loan & Savings Co, Joseph Phillips, Pres, 119-129 Confederation Life Bldg

THE YORK COUNTY LOAN & SAVINGS CO'Y.
(INCORPORATED)
HEAD OFFICES,
Confederation Life Buildings, Toronto.
RELIABLE AGENTS WANTED.
Joseph Phillips, President. A. T. Hunter, L.L.B., Vice-President.
V. Robin, Treasurer.

York Farmers Colonization Co Limited, 23 Toronto arc
York Gazette, 97 Victoria
York Mutual Fire Ins Co, 57 Colborne
Youle G S, builder, 411 Ontario
Young A H, pictures, 498 Yonge
Young A M, grocer, 33 Sheridan ave
Young Canada, 31 Front w
Young C G, rubber stamps, 1 Adelaide e
Young E Mrs, butcher, 115 Edwin
Young H J, physician, 153 Sorauren avenue
Young J, Undertaker, etc, 359 Yonge
Young James, barber, 532 Queen w
Young John, Depository Upper Canada Bible & Tract Society, 102 Yonge
Young J D, carpenter, 102 Adelaide w
Young M Mrs, dressmaker, 1 St Andrews Mkt
Young Samuel, builder, 41 Hazelton avenue
Young Soldier, 12 Albert
Young W A, physician, 145 College
Young W F, painter, 179 Queen e
Young & Co, planing mill, 79 Stafford
Youngheart E, mnfrs agent, 75 Yonge
Yuen Chung, laundry, 657 Queen w
Yuille H A, mnfrs agent, 29 Melinda
Yukon Mining Co Limited, 16 Melinda
Yum Tom, laundry, 664 King w
Zarfass G F, baker, 483 Broadview A
Zeagman Chas, live stock, 11 Western Cattle Mkt
Zeidler Carl, mnfrs agent, 24½ King e
Zeigler O H, dentist, 391 Yonge
Zeilinski J, physician, 284 Queen w
Zock J J & Co, jewelers, 34 Adelaide west
Zopesa Chemical Co, 27 Front e
Zurhorst & Co, provisions, 335 Yonge

Maclaren, Macdonald, Shepley & Middleton.
Maclaren, Macdonald, Shepley & Donald
BARRISTERS, SOLICITORS, NOTARIES, &c.
Union Loan Buildings, 28 and 30 Toronto Street,
TORONTO. ONT.
J. J. Maclaren, Q.C. J. H. Macdonald, Q.C
G. F. Shepley, Q.C. W. E. Middleton.
R. C. Donald.
Cable Address, "Maclaren."

ARTIFICIAL STONE PAVEMENTS. Sidewalks, Cheese Factories and Cellar Floors Specialties. Corporations will do well to consider our work and prices before letting contract.
THE SILICA BARYTIC STONE COMPANY, of Ontario, Limited,
WALTER MILLS, President and General Manager. Head Office, INGERSOLL, ONTARIO.

The Best
The
Cheapest

LIVERPOOL & LONDON & GLOBE
INSURANCE CO.
FIRE INSURANCE AT LOWEST RATES

Claims
Paid
Promptly

VISIBLE WRITING MACHINES.

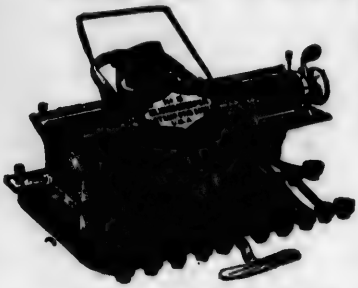

The Underwood
The Blick, No. 5
The Blick, No. 7

Visible Writing from start to finish Every letter, every word, every line always visible . . .

Visible Writing is Worth
. . Every Dollar . .

PRICES

$127.50 $35.00 $50.00

THE UNDERWOOD : A Standard High-Grade Universal Key Board Machine.

THE BLICK No. 5 and No. 7 are without Precedent the Cheapest and Best in the Market for the Money.

CREELMAN BROS. TYPEWRITER CO.

GEORGETOWN, ONT. Toronto Office, 15 Adelaide St. East.

FOR HAND AND POWER KNITTING MACHINES, WRITE US.

If You Have any Accounts in Western Ontario to Collect, Write to

The Western Canada Collecting Agency

INGERSOLL.

Terms Reasonable. Returns Promptly Made.

The Oakville Basket Co., Oakville,

Manufacturers of all . . Kinds of . . Splint Baskets, Fruit Packages A SPECIALTY

MUSKOKA LAKES
IN THE "HIGHLANDS OF ONTARIO"
at an altitude 1000 feet above the Sea level
Reached only by
GRAND TRUNK RAILWAY SYSTEM
THE SPORTSMAN'S ELYSIUM. THE TOURISTS MECCA.
FINEST FISHING. BLACK BASS, TROUT, AND MASKINONGE.
HUNTING UNEXCELLED. DEER, BEAR, FOX, OTTER AND PARTRIDGE.
GRANDEST SCENERY ON THE CONTINENT. Wild, Picturesque & Romantic.
EXCELLENT HOTELS & FIRST CLASS STEAMBOAT ACCOMMODATIONS.
OTHER DISTRICTS
Georgian Bay, Parry Sound, Magnetawan River, Stony Lake, Lake of Bays, Haliburton District.
Write for further Particulars, Literature, Maps &c. to any agent of GRAND TRUNK RAILWAY SYSTEM, or to
FRANK P. DWYER 273 Broadway, New York.
JAS. D. McDONALD 285 Main St. Buffalo.
T. WYNNE 194 Washington St. Boston.
R. McC. SMITH 417 Walnut St. Cincinnati.
R. BUSHBY 19 Main St. Cortland, N.Y.
GEO. W. WATSON 84 Woodward Ave. Detroit.
CHAS. M. HAYS, General Manager, MONTREAL.
GEO. B. REEVE, General Traffic Manager, MONTREAL.
W. E. DAVIS, Gen. Pass. & Ticket Agt., MONTREAL.
GEO. T. BELL, Asst Gen Pass. & Ticket Agt. MONTREAL.
E. H. HUGHES, Asst Gen Pass. & Ticket Agt. CHICAGO.

The Acetylene Lighting Co., Limited
Manufacturers of ACETYLENE GAS APPARATUS. London, Ont.
. . . See opp. page 200. . . .

ABERARDER

A post office and a small village in the township of Plympton, County of Lambton. It is also a station on the main line of the G. T. R., 18 miles east of Sarnia, the county seat. It contains a church and a common school. Population about 100. Nearest bank at Forest, 6 miles east. Express, Canadian Telegraph. G N W D. N. Lincoln, p m.

ABERDEEN

A post office in Bentinck township, county of Grey, 27 miles south-west of Owen Sound, the county seat. It contains a church and school. Durham 4 miles south is the nearest railway and banking point. Stage daily. Population about 50. James W Crawford, p m.

Collison Gibson, saw mill
McCracken R, wagon maker
McDonald Mrs, grocery

ABERDOUR

A post office in the township of Saugeen, county of Bruce, 23 miles north-west of Walkerton the county seat. Turner's Station on the W. G. & B. branch G. T. R., is the nearest railway point. It contains a church and school. Nearest bank at Port Elgin 6 miles. Population about 50. Donald Christie, p m.

Turner & Co, general store

ABERFELDY

A post office in the township of Brooke, county of Lambton, 41 miles south east of Sarnia, the county seat. It contains churches and a public school. Alvinston, on the M. C. R. 6 miles north is the nearest railway and banking point. Stages run to Bothwell and Mosside. Population about 70. J. A. Risk, p m.

Grant John, general store

ABERFOYLE

A post office in the township of Puslinch, county of Wellington, 7 miles south east of Guelph, the county seat. It contains a church and public school. It is on the Stage line from Hamilton to Guelph. Nearest bank at Guelph. Nearest railway point Schaw Station, on the C P R. G N W Telegraph Population about 150. Blair Falconbridge, p m.

Amos Wm, builder
Black Bros, builders
Campbell James, shoemaker
Day & Hammesley, flour mill
Falconbridge Blair, General Store
Lehman I, hotel
McIntyre Allan, saw mill
McKenzie D, builder
McLean James, general store
Mason James, blacksmith
Nicklin John, carriage maker
Reid Wm, grocer
Roach Joseph, blacksmith
Stratton Wm & Son, Carpenters
Taylor Edward, blacksmith

ABINGDON

A post office in the township of Caistor, county of Lincoln, 30 miles south west of St Catharines the county seat. It contains a common school and churches. The nearest railway point is Smithville, on the T H & B Ry, 8 miles north east. Nearest Bank at Dunnville. Population about 75. Mrs Mary Miller, p m.

Book Edward, saw mill
Clayton George, blacksmith
Miller Mary Mrs, general store
Speace Simon, planing mill

ACACIA

A post office in Norfolk County, 28 miles west of Simcoe, the county seat. Nearest railway and banking point is Tilsonburg. Stage daily. It con-

GEORGE STEVENS, PETERBOROUGH, ONT.
We handle for Export:— ASHES, SCRAP METAL, RAGS, WOOL, Etc. - - -

The Toronto Patent Agency, Limited, 79-80-81 Confederation Life Bldg.
The largest and most Successful Agency for the Sale of Patents in Canada or United States. If you want to buy, sell or obtain a Patent—write us . . .

tains a church and school, Population about 25. J A Ostrander, p m.

ACTON

An inc village, 35 miles west of Toronto, on the Acton creek (which supplies power) and on the G T Ry in Esquesing tp, Halton Co, 12 miles n w of Milton the co seat. It has 2 tanneries and a glove factory, and ships lime, grain, leather, staves, headings and gloves. It contains Anglican, Pres, Bap, Meth, Cath and Disciple churches, and public schools. A public library with 1,500 volumes; a town hall seating 400, A weekly newspaper, the Free Press, is published, Pop. 1,455. Tel, G N W. Telephone connection. Exp, Can. Mail daily. James Matthews, p. m.

Acton Free Press, H P Moore Propr
Acton Tanning Co, tanners
Adams J Mrs, confectionery
Adams W H, merchant tailor
Agnew John, confectionery
Agnew Robert, hotel
Agnew Thomas, shoes
Arnold Bros, glove mnfrs
Brown A T, drugs
Brown James, saw mill
Burgess Frank, painter
Cameron John, planing mill
Campbell House, G C Clark Propr
Clark G C, Propr Campbell House
Clark James, miller
Coghlan J P, dentist
Collins E B, butcher
Cook R B, insurance
Cooper & Akins, tailors
Dennie W H, grocer
Ebbage Thomas, planing mill
Elliott Andrew S, physician
Francis Isaac, tanner
Goodeve Chas F, general store
Grindell Henry, Machinist, Etc
Gurney A E & Co, dry goods
Halsted T J, harness
Havill George, stoves
Hemstreet Wm, auctioneer
Henderson & Co, general store
Hill C T, grocer
Hill J C, stoves
Husband A P, veterinary surgeon
Hynds George, jeweler
Joyce J S, veterinary surgeon
Kenny Bros, boots & shoes
Kopman D, fancy goods
Lawson John, veterinary surgeon
McBeath J G, dry goods
McKeague S A, physician
McKinnon A J, barrister
McKee J D, drugs
McNabb R J, clk of division court and ins
Maclan James, blacksmith
Melvin Wm, barber
Matthews James, Postmaster, Steamship, Insurance & Tel Agent
Matthews J H, harness
Matthews L G, baker
Moore H P, Printer & Publisher
Morrison A G Mrs, fancy goods
Mullen J P, hotel
Murray J A, glove mnfr
Nelson L B & Co, general store
Noble Robert, flour & feed
Pannabecker G A, stoves & tinware
Pearson J B, hardware
Perryman A Miss, fancy goods
Ramshaw H, photographer
Rolston T H, butcher
Roszell S Mrs, laundry
Speight Charles, picture frames
Speight J A & Co, furniture
Stathan T & Son, bakers
Stephenson A, blacksmith
Storey Christie & Co, bankers
Storey W H & Son, glove mnfrs & tannery
Symon Alexander, jeweler
Symon Bros, Hardware, etc
The London Guarantee & Accident Co Limited, J Fyfe & J Henderson Agents (see top of page)
Uren J H, physician
Wards T S, barber
Williams John, livery
Williams Wm, shoes

Before purchasing a PIANO write for Terms, Prices, &c., to . . . . . . **EVANS BROS. PIANO & MFG. CO.** [LIMITED,] **INGERSOLL, - - ONTARIO.**

North American Life Assurance Company, Company's Building, 112 to 118 King St. West, Toronto, has a larger ratio of assets to liabilities than any other **Canadian Life Insurance Company.**

ADAMSVILLE

A post office in Bruce county, 50 miles north of Walkerton the county seat. Wiarton 10 miles south, is the nearest railway and banking point. Population about 25. Samuel Adams, p m.

Adams & Fleming, shingle mill
Balls Fred, blacksmith
Smith E, live stock
Vogt George, saw mill

ADELAIDE

A post office in the township of Adelaide, county of Middlesex, 25 miles west of London, the county seat. Contains 2 churches and a public school. Strathroy, 7 miles south east, is the nearest railway and bank location. Population, about 200. Geo Wilkins, p m.

Bateman F J, physician
Dickey G, hotel
Gale W E R, Agent North American Life Assurance Co
Hodgson George, blacksmith
Ireland F, general store
North American Life Assurance Co, W E R Gale, Agent
Stewart Jesse, grocer
Underhay Wm, saw mill

ADOLPH

A post office in Middlesex county, 26 miles west of London, the county seat. It contains 3 churches and a school. Ekfrid, on the G T R, is the nearest railway point. Nearest bank at Glencoe. Stage daily to Appin and Mayfair. Population, about 20. J J Wrinn, p m.

Eaton Bros, live stock
Wrinn J, wagon maker
Wrinn James, beekeepers' supplies
Wrinn J J, Blacksmith

AGERTON

A post office in Halton county, 5 miles east of Milton, the county seat, and nearest banking point, and ¼ mile from Hornby Station on the C P R. It contains a church and a school. Population, about 50. J H Saunders, p m.

Mack Wm, express & railway agent
Saunders John & Sons, carriage makers

AILSA CRAIG

An incorporated village in the township of East Williams, county of Middlesex, 24 miles north west of London, the county seat. It contains private banks, several churches, and a public school. It is a station on the main line of the G T R. Express, Canadian. Telegraph, G N W. Telephone. Population, about 750. Christopher Walker, p m.

Ailsa Craig Banner, J W Hey, pub
Alexander Bros, foundry
Anderson J, carriage maker
Anderson J R, physician
Atkinson Frank, cooper
Bennett Wm, baker
Bennett W H, baker
Black George, agril impts
Bowlen J C, barber
Calhoun A, painter
Chapman Edwin, boots
Chapman Sisters, confectionery
Drough Wm, live stock
Easton Wm, grain buyer
Evans Walter, Baker and Confectioner
Gillis & Son, saw mill
Gray & Co, grocers
Grossman Isaac, general store
Gunn John, physician
Gunn & Co, flax mill
Harris W A, painter
Harrison John, eggs
Hay & Harrison, millers
Hey J W, printer
Hutchinson E, grocer
Kennedy Wm H, bicycles
Keown Thomas, implement agent
Kerr W W, Brick & Tile Maker
Leitch John, live stock

The QUEEN CITY OIL CO., LIMITED,
SAMUEL ROGERS, - PRESIDENT,
Corner King and Yonge Sts.,
'Phone 802. - - - - TORONTO.

White Paraffine and Electric Light Candles, colored wax and cordova wax—fluted and twisted, and Christmas Candles—Paraffine wax. "Queen City Tablets"—Wax in one pound cakes for Household Use.

The Norton Mfg. Co., HAMILTON, ONT. { Manufacturers of FRUIT, PAINT, LARD BAKING POWDER and FISH CANS. Write for Prices

Lynn V E Miss, books & stationery
McCabe Charles, Proprietor Queen Hotel
McDonald Bros, CarriageMakers
McDonald D S, Boots & Shoes
McKay J H, general store
McKenzie Alex, blacksmith
MacArthur D, veterinary surgeon
Mahler Bros, evaporators
Melville Charles, harness
Meredith, Cameron, Judd & Dromgole, barristers
Molitor John, barber
Morgan John, Grocer, etc
Morton George, live stock
Munro A M, hotel
Munro H Mrs, confectionery
Nablo Edwin, Merchant Tailor
Overholt Misses, dressmakers
Parker W J, jeweler
Pride Seth, mason
Queens Hotel, Chas McCabe Propr
Robinson R J, live stock
Rosser F, hardware
Rosser Joseph, banker
Shipley George, live stock
Sidall J & W, butchers
Smith E B, conveyancer etc
Stephenson Thomas, boots & shoes
Stewart A C, live stock
Stewart D A, druggist
Stewart D F, butcher
Stewart J E, live stock
The London Guarantee & Accident Co Limited, C Walker Agent, (see top of page)
Tildon C & Son, pumps
White & May, general store
Wyllie E S. Organs & Pianos, etc
Zavitz S M, tailor

AIRLIE

A post office in Dufferin county, 23 miles north east of Orangeville, the county seat. Lisle on the G T R, 2 miles east, is the nearest railway point. Nearest bank at Creemore. Population about 75. Richard Bradley, p m.

Cherry W, hotel
Fisher L M W, physician
Lennox James, blacksmith

AIR LINE JUNCTION

Also known as Welland Junction, is a post office in the township of Humberstone county of Welland, 3 miles south of Welland the county seat and nearest bank location. It is also a station at the junction of the Welbranch of the G T R. It has a school. Population about 75. Wm J Minnis, p m.

House J R, general store
Minnis Mary, hotel

ALBERTON

A post office in the town of Ancaster county of Wentworth, 13 miles south west of Hamilton the county seat. It containes 2 churches and a school. Jerseyville on the T H & B Ry, is the nearest railway point 2½ miles north. Population about 100. J W Laird, p m.

Bradshaw Bros, blacksmiths
Burnside John, shoemaker
Laird J W, General Store

ALBION

Name changed to Bolton which see for directory.

ALBUNA

A post office in the township of Gosfield county of Essex, 36 miles south east of Essex, the county seat. It contains a church and public school. Nearest railway point is Blytheswood on the Leamington Branch, M C R, 3 miles. Nearest Bank at Leamington, 6 mlles. Population about 50; Geo Hillier, p m.

ALDBORO

A post office in the township of Aldborough, county of Elgin, 30 miles south west of St Thomas, the

Victoria Silver Polish Best in the World. Free from Acids & warranted not to scratch
R. J. HOOPER, GENERAL AGENT, 81 Brock Street, KINGSTON.

Commercial Union Assurance Co., Limited,
FIRE, LIFE, MARINE.
CAPITAL AND ASSETS, $32,000,000.
Head Office, Canadian Branch, Montreal, James McGregor, Manager.

county seat. It contains a church and public school. Rodney, on the M C R, 5 miles north, is the nearest railway and bank location. Port Glasgow, on Lake Erie, 1 mile south. Population, about 50. D H McIntyre, p m.

Highley Thomas, mason
Lyons John, saw mill
McCallum D J, contractor
Terry Edwin, cheese mnfr
Whelan A, brick mnfr

ALDERSHOT

A post office in the township of East Flamboro, county of Wentworth, 5 miles north of Hamilton, the county seat, and nearest bank location. It contains 2 churches and a public school. The nearest shipping point is Waterdown, on the Toronto branch, G T R, ½ mile. Stage, twice daily. Population, about 50. A W Brown, p m.

Brown A W, Grain
Forsyth Charles, hotel
Reiger John, blacksmith
Townsend T B, contractor

ALLANBURG

A post office on the Welland canal in the township of Thorold, Welland county, 7 miles north of Welland, the county seat. It contains a church and public school. Nearest bank at Thorold, 4 miles north. Telegraph, G N W. Express, Canadian. Population, about 150. Baruch Tucker, jr, p m.

Anderson B, grocer
Dixon J H, hay
Doherty James, live stock
Gray George, butcher
Hagar N B, carpenter
Henderson Wm, blacksmith
Johnson G, hotel
Mussen Henry, grocer
Theal George, blacksmith
Tucker B jr, General Store

ALLANBURG JUNCTION

A station at the junction of the Allanburg branch with the Welland branch of the G T R. It is not a post office.

ALLANDALE

A post office on Kempenfeldt Bay, at the junction of the main lines of the H & N W and N & N W, and the Meaford and N S branches of the G T R. It is incorporated now in the town of Barrie, which see for directory. M J Hamlin, p m.

ALLAN PARK

A post office in the township of Bentinck, county of Grey, 33 miles south of Owen Sound, the county seat. It contains 2 Churches and a public school. The nearest railway and banking point is Hanover, 4 miles west. Stages daily to Durham, Hanover and Walkerton. Population, about 150. J H Collett, p m.

Brigham Wm, blacksmith
Goodeve & Brigham, saw mill
Guest George, blacksmith
Hergot A, hotel
Laidlaw W, general store
Murdock John, implt agent
Willis Nelson, wagon maker

ALLENFORD

A post office in the township of Amabel, county of Bruce, 33 miles north east of Walkerton, the county seat. It containes 2 churchs and a public school. Nearest bank at Tara 5 miles south. It is also a station on the G B & L E branch G T R. Stages daily to Owen Sound and Port Elgin. Express Canadian. Telegraph G N W. Population about 350. Wm Sharp, p m.

Asmus Louis, saw mill
Bruce Robert, grocer
Buckley Lizzie, general store
Cunningham Robert, livery

Use Richards' Pure Soap

The Sutherland Innes Co., LIMITED, CHATHAM, ONT. Tight and Slack Barrel Stock of all descriptions. Lumber and Box Shooks

Dean James, implt agent
Evans A A, general store
Hagerman A A, miller
Heddle J, blacksmith
Hewitson John, blacksmith
McCarrell D, hotel
McClelland John, harness
Morran Richard, hardware
Morrison Wm, tailor
Roberts Thomas, cheese maker
Sharp John, blacksmith
Stewart & Burr, grocers

ALLENWOOD

A post office township of Flos, county of Simcoe, 22 miles north west of Barrie, the county seat. It is located on the Nottawassa Bay and containes 3 churches and a public school. Elmvale on the N S branch G T R, is the nearest railway point, 6 miles east. Nearest bank at Stayner, 16 miles south. Stage to Elmvale tri-weekly. Population about 25. J A Henderson, p m,

Jones Ellen, general store
Langman & Colton, saw mill
McLean Duncan, blacksmith

ALLISTON

An inc village 58 miles north west of Toronto, on the B & C br N & N W div G T R, in Simcoe Co, 24 miles south west of Barrie, the county seat. It has woolen, flour and saw mills, brick yards and other manufacturing industries, and contains Anglican, Pres, Meth and Cath churches, a public school, a public hall seating 800, two banks, and a weekly newspaper theHerald. Flour woolen, grain, lumber, live stock, shingles, stoves, brick and tile, and the products of the various manufactories are shipped. Stage daily to Rosemont, fare 25c. Pop, 1,500. Tel, G N W, Telephone connection. Exp, Can. Mail daily. JohnStrachchan, p m.

Allan James, blacksmith
Alliston Herald, R Y Wallace propr
Armstrong J J, harness
Armstrong T M, physician
Benor J & Co, general store
Brown T M, flour mill
Brown T M & Co. agril implt mnfrs
Cain J J, stoves & tinware
Canada Permanent Loan & Savings Co, George McGirr Appraiser (see adv)
Clark W I, insurance
Clifton G D, grocer
Clifton W B, stoves & tinware
Commercial Union Assurance Co Limited, GP McKay Agent
Dale George, livery
Donnelly C, wines & liquors
Donnelly T P, shoemaker
Doyle M J, tailor
Edmunds G S, jeweler
Evans Thomas, jeweler
Falls John, grocer
Fawcett K G Mrs, Millinery etc,
Finlay George, boots & shoes
Fisher & Bell, (W G Fisher, W A J Bell B C L) Barristers, Soliciters, Notaries, Conveyancers, etc, Solicitors for Bank of Hamilton, Money to Loan
Freeman Robert, tanner
Goddard J, furniture
Goldie J J, painter
Graham H S, implt agent
Graham & Knight, bankers
Harper J J, physician
Hayden John, laundry
Hayes Thomas, boots & shoes
Henderson Robert, implt agent
Hipwell J R, druggist
Hodgson T P, pumps
Hood David, vet surgeon
Hood J G, clerk 8th division court
Hurst H Mrs, general store
Hutchinson G & Co, General Store
Jarrett James, planing mill
Jenkins Wm, flour & feed
Kelly P D & Son, hardware
Kelly W J & Co, dry goods

When ordering your **OFFICE STATIONERY,** if you want a superior bond paper at the price of an ordinary sheet, specify **BURMESE BOND.**
Any Printer can supply it. Wholesale. CANADA PAPER CO. (Limited)

London Guarantee & Accident Co., Limited,
Accident Policies. Claims Promptly Adjusted.
Agencies in Towns where Company's name appears.
A. I. HUBBARD, Manager, : : : N. E. cor. King & Yonge Sts., TORONTO.

Kinsey Abel, Undertaker & Furniture
Knight E, carriage maker
Latimer W D, carriage maker
Lawrence A H, Photographer
Lee D A, organs
Lennox, Boys & Brown, Barristers
Longeway Henry, Grocer, Etc
McBride Wm, Harness Maker
McCarthy, Pepler, McCarthy & Duncan, Barristers
McCluskey George, vet surgeon
McConnell L, lumber
McCrea M, tailor
McCullough J W S, physician
McDonald Alexander, hotel
McDowell S H, barber
McGarvey James, livery
McGirr George, Loan Agent & Appraiser to the Canada Permanent Loan & Savings Co
McKay G P, Grain &Agent Commercial, Union Assurance Co Limited
McLaren John, confectioner
McMahon Isaiah, druggist
Mann H F, books & stationery
Martindale & Co, hardware
Miller Miss, dressmaker
Mitchell Wm Mrs, lime & cement
Morris James, Mngr Ontario Bank & Agent Federal Life Assurance Co
Morrow House, T Morrow, Propr
Morrow Thomas, Propr Morrow House
Murphy M E, grocer
Norton John, brick maker
O'Connell Thomas, blacksmith
Ontario Bank, James Morris, Mngr
Palmer Joseph, picture frames
Pattillo J A, hotel
Perrott Joseph, Marble Works
Reid Edward, grain
Reynolds James, blacksmith
Robinson A M, butcher
Robinson C, barber
Rooney T J, butcher
Scott E & J, egg packers
Sims Edward, tanner
Stewart John, insurance
Sutherland J G, dentist
The London Guarantee & Accident Co Limited, W J Clark Agent (see top of page)
Thompson Michael, tailor
Upton George, dry goods
Wallace R Y, printer & publisher
Wallace W S, auctioneer
Whiteside T A, bailiff
Willson J F, implt agent
Wilson J F, grocer
Wright Bros, planing mill
Wright H. W, grocer

ALLOA

A post office in the township of Chinguacousy county of Peel, 7 miles north west of Brampton, the county seat and nearest banking point. It contains a church and public school. Nearest shipping point is Edmonton, on the C V line C P R 2½ miles north east. Population about 50. Wm Harding, p. m.

Milligan & Knight, butchers
O'Neill J N, blacksmith

ALMA

A village in the township of Peel county of Wellington, and a station on the W G & B branch G T R, 21 miles north west of Guelph the county seat. It contains 3 churches and a public school. Nearest bank at Fergus, 6 miles south, Express, Canadian. Telegraph, G N W. Population about 200. Anthony Griffin, p. m.

Baker John, tailor
Cousins Bros, Saw Mill
Dunn James, blacksmith
Gale Alexander, general store
Gordon John, blacksmith
Griffin Anthony, General Store
Hagerty T F, agril implts
Harvey Wm, Shoemaker
Johnston J S, agril implt agent

ARTIFICIAL STONE PAVEMENTS. Sidewalks, Cheese Factories and Cellar Floors Specialties. Corporations will do well to consider our work and prices before letting contract.
THE SILICA BARYTIC STONE COMPANY, of Ontario, Limited,
WALTER MILLS, President and General Manager. Head Office, INGERSOLL, ONTARIO.

LIVERPOOL & LONDON & GLOBE INSURANCE COMPANY.
G. F. C. Smith, Chief Agent for Canada
Joseph B. Reed, Agent, Toronto.
Edward Towe, Agent, London.

Ledingham James, saw mill
McGowan John, flax mill
McPherson Wm, wagon maker
O'Neill Edward, hotel
Stephenson J E, harness
Tucker W H, agril implts
Wallace James, physician

ALSFELDT

A post office in the township of Normanby, county of Grey, 40 miles south west of Owen Sound, the county seat. It contains a church and a public school. Nearest bank at Harriston, 7½ miles south. It is also a station on the G B & L E branch G T R. Express, Canadian. Telegraph, G N W. Population, about 50. Henry Zeigler, p m.

Allinson Henry, blacksmith
Alsfeldt Butter & Cheese Mnfg Co
Voissin Valentine, general store
Ziegler Henry, Wagon Maker

ALTON

A village in the township of Caledon, county of Peel, and a station on the T G & B branch C P R, 20 miles north west of Brampton, the county seat. It contains 3 churches, public school and a number of manufactories. Nearest bank at Orangeville, 5 miles north. Express, Dominion. Telegraph, G N W and C P R. Population, about 600. John Davis, p m.

Algie James, physician
Algie R, insurance
Algie Wm, woolen mill
Barber & Bro, carriage makers
Boggs Samuel, carriage maker
Canada Permanent Loan & Savings Co, Wm White, Appraiser
Clark & Son, furniture
Davis John, General Store & Agent Federal Life Assurance Co
Dick Alexander, founder
Erskine John, grocer
Finnegan Bros, hotel
Gibson May Miss, dressmaker
Hall Robert, baker
Kibblewhite E J, druggist
Lovell J A, butcher
McCartney Bros, hardware
McFarlane & Ward, millers
McFaul Lewis, butcher
McGrath James, tailor
McLain Mary Mrs, dressmaker
McQuarrie Wm, baker
Martindale M, shoes
Meek J L, flour mill
Patterson A G, harness
Steele James, tanner
Unger Wm, fruits
Walwin W S, saw mill
Ward Benjamin, knitting mill
White Wm, Boots & Shoes & Appraiser to the Canada Permanent Loan & Savings Co
Willis John, hotel

ALVINSTON

An inc village on the St C br M C R R, in Lambton Co, 40 miles south east of Sarnia, the county seat, and 35 west of St Thomas. It has woolen, flour and saw mills, a stave factory and other industries, and contains Anglican, Catholic, Presbyterian, Baptist and Methodist churches, a public school, a music hall seating 500, a bank and a weekly newspaper, The Free Press. A complete system of waterworks. Woolens, flour, grain, live stock and staves are shipped. Assessed valvation of real and personal property, $200,000. Bonded indebtedness, $2,471. Rate of taxation, 22 mills. Population 1,200. Telegraph, G N W. Telephone connection. Express, Canadian and American. Mail daily. J W Branan, p m.

Alvinston Free Press, F B Cummer, Publisher Printing of Every Description Neatly Executed, Subscription $100 per year
Benner Bros, hotel
Bindner H L, hotel
Bindner J Mrs, confectionery, etc

The Oakville Basket Co., Oakville,
Manufacturers of all kinds of **Splint Baskets, Fruit Packages** A SPECIALTY

The Acetylene Lighting Co., Limited
Manufacturers of ACETYLENE GAS APPARATUS. London, Ont.
. . . See opp. page 200. . . .

Branan C E, grocer etc
Branan J L Miss, books & stationery
Burke W J, jeweler
Canada Permanent Loan & Savings Co, Richard Code, Appraiser
Clark Adam, saw mill, etc
Code A S, Surveyor, Draughtsman
Code Richard, Division Court Clerk, Real Estate, General Agent, Notary Public and Town Clerk
Cummer F B, Propr Alvinston Free Press
Darvoux Frank, barber
Davis W H, Propr Grand Central Hotel
Division Court, Richard Code, Clerk
Donnelly Edward, insurance
Donovan C W, tailor
Elliott J E Mrs, barrel factory
Gardiner James, tailor
Gillespie M & Co, planing mill
Gordon T A G, Agent North American Life Assurance Co
Graham A butcher
Grand Central Hotel, W H Davis Propr
Gray R A, livery
Hanna & Burnham, Barristers, Etc
Harrison & Rathburn, bankers
Hunt L I, stoves & tinware
Irving John, merchant tailor
Irving Wm, merchant tailor
Irwin A Mrs, milliner
Jaynes J R & Co, general store
Linton S Miss, dressmaker
Livingston K Mrs, confectionery
McAlpin & Darvell, grain
McCallum Duncan, hotel
McDiarmid P A, druggist, etc
McDougall Alex, barber
McIntyre M, blacksmith
McKay J T H, baker
McKinnon Angus, physician
McLaughlin Arch, implt agent
McLaughlin B S Miss, dressmaker
McNally Owen, barber
McNally Wm, blacksmith
McNeil Randolph, blacksmith
McNiven J A, physician
McPhail John, general store
Martyn J & Co, flour mill, etc
Moore Bros, Furniture, etc
Morwood John, machinist
Myers John, wagon maker
North American Life Assurance Co, T A G Gordon Agent
Palmer L M, staves & heading
Pavey Henry, butcher
Pine Malt Medicine Co Limited, proprietory medicines
Pray Charles W, bailiff
Prudham John, veterinary surgeon
Quartermass W M, photographer
Rae John, Hardware, etc
Raymond I H, shoemaker
Reece W E, watchmaker
Ridley & Gundy, barristers
Sinclair Duncan, insurance
Spackman G F, dry goods
Sweet E Miss, milliner
Tait R P & Son, harness
The London Guarantee & Accident Co Limited, G Gray Agent (see top of page)
Trolley A J, shoemaker
Walker John, general store
Warner Eli & Son, woolen mill
Whiting R & Co, furniture
Williams & Morrison, stoves & tinware
Young & Co, general store

AMARANTH STATION

A post office in the township of Amaranth, county of Dufferin, and a station on the Teeswater branch C P R, 8 miles west of Orangeville, the county seat. It contains 2 churches and a public school. Nearest bank at Grand Valley, 4 miles west. Express, Dominion. Telegraph, C P R. Population about 50. J S Lason, p m.
Douglas Wm, hotel
Johnson S, miller

AMBERLY

A post office in the township of Ashfield, county of Huron, 23 miles

GEORGE STEVENS, PETERBOROUGH, ONT. { **I will Tender for MILL and FACTORY MACHINERY Damaged by Fire.** - - -

Patents THE TORONTO PATENT AGENCY, Limited, Capital $25,000. 19-20-21 Confederation Life Building. Patents Procured, Extended, Negotiated, and all manner of PATENT BUSINESS EXECUTED.

north of Goderich the county seat. It contains a church and a public school. Nearest railway and banking point, Kincardine 11 miles. Stage daily. Population about 50. W J Murdoch, p m.

McLelland Alex, hotel
Murdock W, General Store
Owens Thomas, shoemaker
Pritchard Hugh, shingle mill
Steel James, blacksmith

AMBLESIDE

A post office in the township of Carrick, county of Bruce, 12 miles south of Walkerton, the county seat. About 3 miles west of Mildmay on the G T R, and about the same east of Teeswater on the Teeswater Branch C P R. The banking point is Mildmay. Stage daily to Walkerton & Teeswater. Population about 50. M J Seitz, p m.

Miller August, blacksmith
Schwartz L, hotel
Seitz Michael, Boots & Shoes

AMHERSTBURG

An incorporated town on the Detroit river and M C R, in Essex county, 17 miles south of Sandwich the county seat. It contains good churches, public and separate schools, a bank and two weekly papers. American Express. G N W Tel, Telephone. Population about 2400. E G Park, p m.

Amherstburg Echo. The Echo Printing Co pubs
Amherstburg Electric Light, Heat & Power Co
Barron D, produce
Barron T P, grocer
Bertrand D, blacksmith
Bell & Teeter, physicians
Bernard A, hotel
Bertrand F C, butcher
Bertrand Simon, butcher
Berube E, Dry Goods etc
Boussie Eli, hotel
Boyt Ed, hotel
Brault J J, musical goods
Burke J D, general store
Burns J Mrs, grocery
Caldwell J M, grocer
Canada Permanent Loan & Savings Co, J H C LeggattAppraiser (see adv)
Churchill Mrs, grocery
Clay Henry, barrister
Cody Thomas, butcher
Cuddy Falls Company, bankers
Cuddy Mullin Coal Co, coal
Curtis & Viger, bakers
Davis D R, barrister
Deneau Gilbert, implt agent etc
Dodson J, grocer
Drouillard H L, barber
Drouillard Lambert, furniture
Duffy W Mrs, cigars etc
Echo Printing Co (The) printers & publishers
Elliott R, shoemaker
Essex Union Cheese & Butter Co
Falls Bros, Agents Liverpool, London & Globe Insurance Co & General Insurance Agents
Fillion J B, paints
Fisher A, physician
Florey G T & Son, confectioners, etc
Fox Albert, livery
Fraser John, planing mill
Gant F H, barber
Gibb Andrew, cabinet maker
Gillean J R, Propr Lake View House
Hamilton John, butcher
Hancock Robt, baker
Harris Mrs, confectionery
Haynes E H, foundry
Healey John, crockery
Healy & Smith, Grocers
Hobley Thomas, physician
Hough F A, barrister
Hunt F W, grocer
Hunt W T, grocer
Johnson S J, grocer
Kane Mrs, druggist
Kelley Wm, bailiff

Best value, latest improvements, finest tone, action and finish in . . Evans Pianos EVANS BROS. Piano and Mfg. Co., Ingersoll, Ont.

Write the North American Life Assurance Company, Company's Building, 112 to 118 King St. West, Toronto, for a copy of last annual Report, (illustrated,) showing its unexcelled financial position.

Kemp C H, livery
Kemp D M, furniture
Kirbyson G E, laundry
Kirk W G, shoemaker
Lake View House, J R Gillean, Propr
Lawler M, tailor
Leggatt J H C, Loan Agent & Appraiser to the Canada Permanent Loan & Savings Co & Clerk Division Court
Leighton P B, real estate, etc
Lemay Louis, blacksmith
McBride W J H, vet surgeon, etc
McEvoy W H, jeweler, etc
McGee S, grocer
McGuire Wm, insurance
McIntyre H Miss, milliner
McLean Chas, butcher
McSpaddin J J, tailor
Maloney F J, boots & shoes
Maloney M, blacksmith
Maloney W H, hotel
Marontete T E, wines & liquors
Meloche E Miss, milliner
Middleton G L Mrs, milliner
O'Madden E Miss, grocery
Park J R, planing mill
Park T J, physician
Patton J A, paints
Patton J S, implt agent
Pettypiece E. flour & feed
Pettypiece J H, insurance
Pickering N Y, tailor
Pizer W R, hotel
Primeau & Son, blacksmiths
Proudfoot J, physician
Pulford Alfred, carriage maker
Reaume Joseph, harness
Reaume & Janisse, blacksmiths
Richard J, live stock
Robidoux John, carriage maker
Robidoux J B sr, carriage maker
Rondot A E, Dry Goods, etc
Scratch F P & Co, general store
Shipman O W, coal
Smith D H, barber
Stokes J W, butcher
Taylor George, wines & liquors
Terry D H, photographer
The London Guarantee & Accident Co Limited, J Pettypiece, Agent, (see top of page)
Thomas C M S, druggist
Tilley Geo, barber
Tomlinson J W, harness
Tomlinson T F, harness
Trotter David, grocer
Turville James, grocer
Verrall Albert, hotel
Ward Thomas, butcher
West H F, boots & shoes
White G Mrs, confectionery
Wigle Colin, flour mill
Wigle D D & Bro, hardware
Wilcox C F, grocer
Wilderspin James, builder
Wilkinson W T, harness
Wright C, bailiff

AMIENS

A post office in the township of Adelaide, county of Middlesex, 18 miles west of London, the county seat. It contains a church and public school. The nearest railway and bank location is Strathroy, on the Sarnia branch G T R, 5 miles south. Stage tri-weekly. Population about 75. Wm Ireland, p m.

Cutler J O, builder
Gowrie F R, builder
Harrison B B, builder
Ireland Wm, General Store
McGugan Duncan, auctioneer
Scott Romph, live stock

AMIGARA

A post office in the township of Bertie, county of Welland, 20 miles south east of Welland, the county seat. Fort Erie is the shipping point, ½ mile north east on the G T R. It has a good school. Nearest bank location is Port Colborne, 19 miles west. Population about 150. Robt Moore, p m.

Ardley John, hotel
Clark G A, general store
Hurrell A B, General Store

The QUEEN CITY OIL CO., LIMITED, SAMUEL ROGERS, - PRESIDENT, Corner King and Yonge Sts., 'Phone 802. TORONTO. } **"Peerless" Machine Oil for store trade. Best general purpose OIL made in Canada. Holds 12 Gold Medals . .**

IMAGE EVALUATION
TEST TARGET (MT-3)

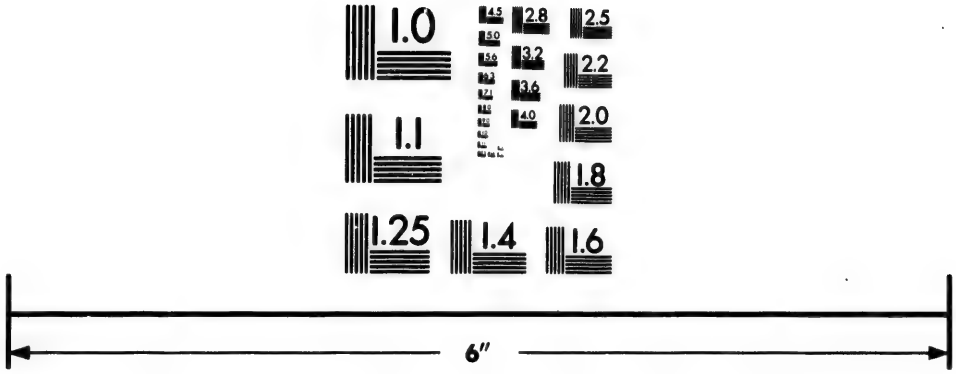

Photographic
Sciences
Corporation

23 WEST MAIN STREET
WEBSTER, N.Y. 14580
(716) 872-4503

2.8
3.2
3.6
4.0
2.5
2.2
2.0
1.8
1.6
1.1
1.0

The Norton Mfg. Co., HAMILTON, ONT. { Manufacturers of PAINT, BAKING POWDER AND BISCUIT CANS .. GOOD GOODS. LOW PRICES.

AMULREE

A post office and village in the township of North Easthope, county of Perth, 12 miles north east of Stratford, the county seat, and nearest bank location. It contains 3 churches and a public school. The nearest railway point is Shakespeare, on the main line G T R, 4 miles south. Stage daily to Stratford. Population about 200. A M Fisher, p m.

Fisher Jessie, general store
Whitman James, blacksmith
Yost Christian, hotel

ANCASTER

A village in the township of Ancaster, county of Wentworth, 7 miles west of Hamilton, the county seat. It contains 3 churches and a public school. The nearest railway and banking point is Dundas, on the G T R and T H & B railways, 3 miles north east. Stage twice a day to Hamilton. Population about 800. B W Donnelly, p m.

Bradshaw Abraham, blacksmith
Brandon John, physician
Bressett Louis, carpenter
Currie M Miss, dressmaker
Didmon Thomas, butcher
Donnelly B W, Druggist
Duff Charles, auctioneer
Egleston Kate Miss, music teacher
Farmer G D, physician
Farr J W, blacksmith
Garner W B, blacksmith
Guest R E, Lime Burner
Gurnett & Son, grocers
Hammill Otto, butcher
Henderson E, hotel
Hyslop John, general store
Irwin J S, blacksmith
Jackson James, flour mill
Kendrick Edward, Barrister
Law Wm S, grist mill
Lynch J J, hotel
Moore George, furniture
Postans Thos, general store
Seaward T A, harness
Shaver J A, saw mill
Simons Charles, stoves
Smith J E Mrs, dressmaker
Stevenson R S, live stock
The London Guarantee Accident Co Limited, E Kenrick Agent (see top of page)
Whitfield Wm, saw mill
Wilson James, boots & shoes

ANDERSON

A post office in the township of Blanshard, county of Perth, 20 miles south of Stratford, the county seat. It contains a church and public school. The nearest railway and banking point is St Marys, on the G T R, 8 miles south east. Stage to Granton twice a week. Population about 100. John Anderson, p m.

Heard John, general store

ANGUS

A village in the township of Essa county of Simcoe, and a station on the Meaford branch G T R, 12 miles south west of Barrie the county seat, and nearest bank location. It contains 2 churches and a public school. Express, Canadian. Telegraph, G N W. Population about 500. H L Tar Bush, p. m.

Davidson D, blacksmith
Doan Ira, wagons
Egleston Wm, shingle mill
Foster James, hotel
Gregg W T, shoemaker
McCracken Wm, harness
Milne Peter, saw mill
Nesbitt F L Mrs, drugs
Reid James, hotel
Scott M A, grocer
Stewart T A, general store
West S, physician

ANNAN

A post office in the township of Sydenham county of Grey, 5 miles north east of Owen Sound the county

Victoria Fossil Meal Composition The best and cheapest Non-conducting Covering for BOILERS, PIPES, &c.
R. J. HOOPER, GENERAL AGENT, 81 Brock Street, KINGSTON.

Commercial Union Assurance Co., Limited,
FIRE, LIFE, MARINE.
CAPITAL AND ASSETS, $32,000,000.
Head Office, Canadian Branch, Montreal, James McGregor, Manager.

seat, and nearest bank location. It contains a church and public school. Stage, to Owen Sound daily. Population about 100. Mrs R Speedie, p. m.

Campbell D, shoemaker
Lemon C E, blacksmith
Sloane A C, druggist
Speedie M Mrs, General Store

ANTEN MILLS

A post office in the township of Vespra county of Simcoe, on the north Simcoe branch of the G T R railway name Hendrie, 12 miles north west of Barrie the county seat, and nearest bank location. It contains a church and public school. Express, Canadian. Telegraph, G N W. Population about 200. J McLaughlin, p. m.

Anderson & Tennant, shingle mill
Coffee T Mrs, general store
Knapp M, saw mill

APPIN

A village in the township of Ekfrid county of Middlesex is also a station of the G T R, 25 miles south west of London the county seat. It contains 2 churches and a public school. Nearest bank at Glencoe 5 miles west. Stages to Mayfair and Glenwillow. Express, Canadian. Telegraph, G N W. Population about 250. A B McGregor, p. m.

Afflacke Wm, blacksmith
Appin Cheese Mnfg Co
Burnett D S, saw mill
Devlin G W, butcher
Donnelly Wm Mrs, hotel
Elliott G C, insurance
English John, wagon maker
Farrow Joseph, flour mill
Holmes Wm, furniture
Huston Bros, grain
Hyttenrauch L, physician
King Thomas, blacksmith
McAlpin E, tailor
McFarlane Hector, Loan Agent & Appraiser to the Canada Permanent Loan & Savings Co
McGregor A B, General Store
Mullins John, hotel
Rosser James, general store
Simpson John, shoemaker
Thomas R B, harness
Willmott C K, general store

APPLEBY

A post office in the township of Nelson, county of Halton, 11 miles south east of Milton the county seat. The nearest railway point is Burlington on the G T R, 2½ miles. The banking location Hamilton, 10 miles or Burlington where there is a banking office. Population about 150. Mary C Prescott, p m.

Cotter J L, agril implts

APPLEDORE

A post office in the township of Chatham, county of Kent, 10 miles north of Chatham the county seat. It contains 2 Churches and a public school. Eberts on the Erie and Huron Ry, 2½ miles east is the nearest railway point. The nearest bank is at Dresden, 6 miles. Population about 100. T McKerroll, p m.

APTO

A post office in the township of Flos, county of Simcoe, 11 miles north west of Barrie the county seat, and nearest bank location. It contains 2 churches and a public school. Phelpston on the north Simcoe branch. G T R, 3 miles wert is the nearest shipping point. Population about 100. Henry O'Neill, p m.

O'Neil Henry, general store
Richardson J F, saw mill

ARDTREA

A post office in the township of Orillia, county of Simcoe, 35 miles

Use Richards' Pure Soap

The Sutherland Innes Co., LIMITED, CHATHAM, ONT. Tight and Slack Barrel Stock of all descriptions. Lumber and Box Shooks

north east of Barrie the county seat. It contains 2 churches and a public school. The nearest shipping and bank location is Orillia on the Midland and N & N W branches of the G T R, 4 miles south. Population about 200. F B Annis, p m.

James Joseph, blacksmith
Jeffries James, shingle mill
McCartney W C, general store

ARKELL

A post office in the township of Puslinch, county of Wellington, and a small station on the Guelph branch C P R, 5 miles south east of Guelph, the county seat and nearest bank location. It contains 2 churches and a school. Population about 50. Geo Watson, p m.

Airis James, carriage maker
Grieve Walter, blacksmith
Watson H & Son, General Store

ARKONA

A village in Lambton county, 39 miles east of Sarnia, the county seat. It contains 3 churches, a public school and a banking office. Stages daily to Thedford on the G T R, the nearest railway point, and to Watford. Population, about 475. Robert Dunn, p m.

Aitken John, nursery
Augustine Albert E, jeweler
Bartram Alex, blacksmith
Bell John, printer
Bell Telephone Co of Canada, G M Everest, local mngr
Brown J G, general store
Bunt W T, general store
Canada Permanent Loan & Savings Co, Alex Davidson & Son, Appraisers (see adv)
Cliff Charles, hotel
Crawford Robert, stoves & tinware
Davidson Alexander & Son, Loan Agents & Appraisers to the Canada Permanent Loan & Savings Co
Detwiler D, blacksmith
Dickson Alex, woolen mill
Dunlop Malcolm, miller
Eastman & Norton, fancy goods
Everest G M, Druggist, etc
Everest J C, Vet Surgeon
Fitzgerald & Fitzgerald, Barristers
Freele R F E, Propr Royal Hotel
Fuller Bros, general store
Jackson J W & Son, furniture
Jaynes J C, carpenter
Kells Robert, cooper
Logan J F, butcher
McGibbon D, grist mill
McGregor Miss, dressmaker
McKay John, livery
Marsh Bros, millers
Nelson Thomas, merchant tailor
Norton John, weaver
Royal Hotel, R F E Freele, Propr
Sadler John, barber
Sadler W K, harness
Showler J J, merchant tailor
Thoman Alex, shoemaker
Trimble T W, wagon maker
Watson G R, physician
Wilcox Joseph, banker
Zankey Charles sr, carriage maker

ARKWOOD

A station on the C P R, 6 miles east of Chatham. See Louisville.

ARKWRIGHT

A post office in the township of Arran, county of Bruce, 30 miles north of Walkerton, the county seat. It contains a church and public school. The nearest shipping and banking point is Tara, on the G B & L E div G T R 5 miles north east. Stages daily to Port Elgin, Tara and Invermay. Population about 150. F W Sithes, p. m.

Corbett J J, blacksmith
Knowse G, shoemaker
McFadden W C Mrs, agril implts
Rudolph John, hetel
Sithes W F, general store

When ordering your **OFFICE STATIONERY,** if you want a superior bond paper at the price of an ordinary sheet, specify **BURMESE BOND.**
Any Printer can supply it. Wholesale. CANADA PAPER CO. (Limited)

London Guarantee & Accident Co., Limited,
Accident Policies. Claims Promptly Adjusted.
Agencies in Towns where Company's name appears.
A. I. HUBBARD, Manager. : : : N. E. cor. King & Yonge Sts., TORONTO.

ARLINGTON

A post office in the township of Adjala, county of Simcoe, 30 miles south west of Barrie, the county seat It contains 3 churches and a public school. The nearest railway and banking point is Alliston, on the G T R, 5 miles east. Stage daily to Alliston and Rosemont. Population about 100. J R Henderson, p. m.

Henderson James, Carriage Maker
Ryan Michael, carpenter

ARMOW

A post office in the township of Kincardine, county of Bruce, 26 miles north west of Walkerton, the county seat. It contains 2 churches and a public school. The nearest shipping and banking point is Kincardine, 9 miles, stage twice a week. Population about 80. John Hiles, p. m

Alexander E, blacksmith
Ferguson & Young, agril implts
Hiles & Carpenter, General Store
Young T G, general store

ARMSTRONGS MILLS

A post office in the township of Guelph, county of Wellington. 8 miles north of Guelph, the county seat and nearest railway and banking point. It contains 2 Churches and a public school. Stage to Guelph. Wm Torrance, p. m.

Armstrong George, miller

ARNER

A village on the L E & D R R, in Essex county, 28 miles south east of Sandwich, the county seat. It contains 2 churches and a school. Nearest bank at Kingsville. Canadian express. G N W telegraph. Population about 110. Richard Eede, p m

Brethour M G, grocer
Crichton J W, blacksmith
Eede Richard, Wood
Fox A L, saw mill
Quick G B, builder
Riddle E, flour mill

ARNOTT

A post office in the township of Holland, county of Grey, 12 miles south of Owen Sound, the county seat and nearest bank location. The nearest shipping pointis Chatsworth, on the T G & B line C P R, 2 miles north. Stage daily. Population about 75. W G Murray, p m.

McBride R, Agent North American Life Assurance Co
Murray W G, General Store
North American Life Assurance Co, R McBride Agent

ARTHUR

An inc village 72 miles north west of Toronto, and on the T br Ontario div C P R, in Arthur township, Wellington county, 25 miles north west of Guelph, the county seat. Settled in 1840. It was inc in 1872, and has flour, woolen, planing, shingle and flax mills, and contains Anglican, Presbyterian, Methodist, and Catholic churches, 2 public and high schools, 2 banks and a weekly newspaper, The Enterprise. Grain, live stock and woolen goods are shipped. Stage to Fergus, 12 miles south east, daily. Population about 1,435. Telegraph, G N W and CPR. Express, Dominion. C C Green, p m.

Allen Edward, physician
Arthur Enterprise & Wellington News, M O'Donnell, pub
Balantine A & Son, general store
Ball T E, dentist
Banks George, tailor
Blair W H, pianos
Bristow A, furniture
Brocklebank D, hardware
Buschlen A W, Druggist

ARTIFICIAL STONE PAVEMENTS. Sidewalks, Cheese Factories and Cellar Floors Specialties. Corporations will do well to consider our work and prices before letting contract.
THE SILICA BARYTIC STONE COMPANY, of Ontario, Limited,
WALTER MILLS, President and General Manager. Head Office, INGERSOLL, ONTARIO.

The Best The Cheapest } LIVERPOOL & LONDON & GLOBE INSURANCE CO. FIRE INSURANCE AT LOWEST RATES. { Claims Paid Promptly

Buschlen C, Propr Commercial Hotel
Buschlen George, blacksmith
Bye H &A Misses, dressmakers
Calder R M, foundry
Campbell H, blacksmith
Church W J, blacksmith
Clayton M S, wagon maker
Colwill H J, general store
Commercial Hotel, C Buschlen Propr
Commercial Union Assurance Co Limited, Geo Hudson Agent
Coughlin C B, physician
Drake D, shoemaker
Drake Wm, carriage maker
Draper W E, Livery & Stage Line (see adv)

W. E. DRAPER,
LIVERY
Commercial Driving a Specialty.
First-Class Horses and Rigs
ARTHUR, ONT.

Driscoll Joseph, clerk 8th division court
Drummond M Mrs, fancy goods
Drummond W H, boots
Fair John, carriage maker
Ferguson H, general store
Galloway Cyrus, shoemaker
Gilmour Alex K, Planing Mill
Goodalls J A, grain
Graham & Buschlen, general store
Green Isaiah, harness
Greig P jr, grocer
Greig P sr, boots
Hadland H, butcher
Hamner Caleb, photographer
Hathway Edgar, flour mill
Heffernan Charles, hotel
Howson A M, miller
Hudson George, Real Estate & Agent, Commercial Union Assurance Co Limited
Humphries A H, jeweler
Humphries T A, tailor
Irwin C M, Hardware, etc
Johnston G T, jeweler
Keleher James, grain
Kennedy D, flour & feed
Kirby J F, general store
Kirby P M, banker
McCabe S J, hotel
McCabe Timothy, blacksmith
McCormack J B Mrs, woolen goods
McDonald J, tailor
McIntosh D, boots
McIntosh D Mrs, millinery
McMartin M M, barrister
McPherson Thomas, barber
McTaggart A, vet surgeon
Martin Robert, hardware
Milks H W, baker
Mitchell F S, general store
Mitchell G A, harness
Moore James, blacksmith
Morrison G E, hotel
Munson A, butcher
Neill S G, implt agent
O'Callaghan Mrs, general store
O'Donnell M C, printer
O'Neill C, blacksmith
Ostrander Albert, barber
Owens Robert, foundry
Peterkin Wm, general store
Phelan & Son, undertakers
Phillips T N, loan agent
Philp W H, physician
Pinder Wellington, insurance
Powrie Robert, agril implts
Raymond John, cooper
Roach J M, Grain, Flour & Feed
Robinion J & W, Pump Makers
Skirrett J & Co, bankers
Small D T, Conveyancer & Bailiff
Smith F M, loan agent
Smith J C, butcher
Smith & Coughlin, druggists
Snider E E, principal high school
Stephenson G B, general store

The Oakville Basket Co., Oakville,
Manufacturers of all kinds of Splint Baskets, Fruit Packages A SPECIALTY

The Acetylene Lighting Co., Limited
Manufacturers of ACETYLENE GAS APPARATUS. London, Ont.
. . . See opp. page 200. . . .

Stephen R T, furniture
Sutherland D & W, grocers
Tindale Bros, General store
Tytler & McCabe, barristers
Walsh Stephen, sewing machines
White O D, livery
Wilkins M, barrister

ARVA

A post office in the township of London, county of Middlesex, 5 miles north west of London the county seat, and nearest bank location. Ettrick on the L H & B line, G T R, 3 miles south west is the nearest shipping point. It contains 3 churches and a public school. Stages daily to London, Lucan, Birr & Elginfield. Population about 200. Alfred Cummings, p m.

Allen George, carriage maker
Barrell Edward, hotel
Cummings Alfred, General Store
Fraleigh George, live stock
Fraleigh Themas, live stock
Hawkins Jacob, flour mill
Hodgins J H, live stock
McNab Edward, blacksmith
McNeil David, physician
Medway Creamery Co
Shoebottom T A, general store
Smith Charles, builder
Smith C E, bailiff
Swanton R, painter
Westlake W R, clerk 8th division court
Wyatt W H, blacksmith

ASH

A post office in the township of Trafalgar, county of Halton and a station on the H & A line H & N W Branch, G T R 6½ miles south of Milton the county seat, and nearest bank location. It contains a church and public school. Express Canadian. Population about 25. W H Dorland, p m.

Dorland Wm, Grocer

ASHGROVE

A post office in the township of Esquesing, county of Halton, 10 miles north of Milton the county seat. It containes a church and a public school. The nearest banking and railway point is Georgetown on the G T R, 3 miles north, stage daily. Population about 50. Wm Hood, p m.

Hood Wm, Blacksmith

ASHLEY

A post office in the township of Derby, county of Grey 5 miles south of Owen Sound the county seat and nearest bank location. Rockford on the T G & B line C P R, 1 mile north is the nearest railway point. Population about 25. Geo Follis, p m.

ASKIN

(See London South)

ATHERTON

A post office in the township of Windham, county of Norfolk, 9 miles west of Simcoe, the county seat and nearest bank location. It contains a church and a public school. The nearest railway point is Delhi, on the Loop line G T R, 3 miles north west. Population about 80. Mrs G C Wilson, p m.

Brown S D, cooper
Miller Thomas, carpenter
Taylor Wm, fruit grower
Williams David, apiarist

ATHLONE

A post office and village in the township of Adjala, county of Simcoe, 30 miles south of Barrie, the county seat. It contains 3 churches and a public school. Tottenham, on the H & N W line, G T R, 5 miles east, is the nearest railway and banking point. Stage daily. Population, about 100. C J Kidd, p m.

GEORGE STEVENS, PETERBOROUGH, ONT.
We handle for Export:— ASHES, SCRAP METAL, RAGS, WOOL, Etc. - - -

The Toronto Patent Agency, Limited, 70-80-81 Confederation Life Bldg.
The largest and most Successful Agency for the Sale of Patents in Canada or United States. If you want to buy, sell or obtain a Patent—write us . . .

Barrry Edward & Son, blacksmiths
Dunning Mark, physician
Hamilton Wm, saw mill
Keenan J J, hotel
Kidd & Co, general store

ATTERCLIFFE

A post office in the township of Caistor, county of Lincoln, 24 miles south west of St Catharines, the county seat. It contains a church and public school. The nearest railway point is Attercliffe Station, on the M C R R, 2 miles south. The nearest bank is at Dunnville. Stages daily to AttercliffeStation and Dunnville. Telegraph, G N W. Population, about 200. H C Crowther, p m.

Batty James, hotel
Crowther H C, General Store
Delamater R H, physician
Gilmore John, hotel
Miller Edmund, blacksmith
Sensabaugh Hiram, bricks
Tisdale K, Brick & Tiles
Tisdale Seamon, saw mill
Warren Thomas, blacksmith

ATTERCLIFFE STATION

A post office and a station on the M C R R, in the township of Moulton, county of Haldimand, 17 miles east of Cayuga, the county seat. It contains 2 churches and a public school. Nearest bank at Dunnville, 6 miles. Stages daily to Dunnville, Attercliffe and Welland Port. Telegraph, G N W. Population, about 25. Jacob Sundy, p m.

Attercliffe Station Cheese Mnfg Co Limited
Depotty Burton, butcher
Freeman J H, blacksmith
Lint Frederick, general store
Michener Wm, lumber
Strohm Wm, hotel
Teeft T E, grocer

ATWOOD

A village in the township of Elma, county of Perth, 28 miles north of Stratford, the county seat, and a station on the W G & B branch of the G T R. It contains 3 churches and a public school. Nearest bank is at Listowel, 6 miles. Express, Canadian. Telegraph, G N W. Population about 650. Donald Gordon, p m.

Anderson George, Hardware, Stoves, Tinware, etc
Anderson Robert, grain dealer
Atwood Cheese & Butter Mnfg Co
Atwood Flax Mill
Baker & Taylor Misses, dressmakers
Ballantyne R M, merchant tailor
Berlet Adam, boots & shoes
Brandenberger A W, Propr Elma House
Coghlan N, hotel
Corrie Michael, flour mill
Curtis Frank, agril implts
Elma House, A W Brandenburger Propr
Erskine W R, general store
Ferguson J W, boots & shoes
Forrest Wm, saw mill
Fullarton Thomas, conveyancer
Hammond James, Harness Maker
Hoar Henry, blacksmith
Johnson E F, jeweler
Kalbfleisch E, general store
Kidd Donald, physician
Klump Jacob, butcher
Langrill A S, physician
Leake B R, grocer
McKoy Joseph, baker
Marshall Wm, painter
Miller J H, Livery Stable
Mitchell J A, druggist
Moran Wm, carriage maker
Murray D, blacksmith
Pelton L, pump maker
Pelton R S, printer & publisher
Robertson A Miss, dressmaker
Roe J A, vet surgeon
Rogers John, stoves & tinware
Rogers J Mrs, general store
The Atwood Furniture Co
The Bee, R S Pelton propr

Before purchasing a PIANO write for Terms, Prices, &c., to . . . . . EVANS BROS. PIANO & MFG. CO. [LIMITED,] INGERSOLL, - - ONTARIO.

North American Life Assurance Company, Company's Building, 112 to 118 King St. West, Toronto, has a larger ratio of assets to liabilities than any other **Canadian Life Insurance Company.**

Thompson George, carriage maker
Thompson Walter, barber
Williams Robert, harness maker
Zieman B W, Merchant Tailor

AUBURN

A post office and village in the township of Hullett, county of Huron, 12 miles north east of Goderich, the county seat. It contains 5 churches and public school. Blythe, 8 miles east on the L H & B br G T R, is the nearest railway and bank location. Stage daily to Blythe. Telegraph G N W. Population about 200. Duncan E Munro, p m.

Askwith Alfred, Agent North American Life Assurance Co & Sewing Machines
Carter James, blacksmith
Clark T, tailor
Edit J L, miller
Fell David, painter
Graveston John, shoemaker
Helwig C, tailor
Kuntz Jacob, brewer
Lawson J, blacksmith
Lemp H, furniture
Morrison R, weaver
Munroe D E, General Store
Naegle E, hardware
Nicholson R J, harness
North American Life Assurance Co, Alfred Askwith Agent
Symington Wm, livery
Wetlauffer Louis, grocer
Young James, contractor
Youngblut G F, boots & shoes

AUGHRIM

A villiage in the township of Brooke county of Lambton, 35 miles east of Sarnia the county seat. It contains 3 chuches and a public school. The nearest railway and banking point is Alvinston on the M C R and G T R, 6 miles north. Stage daily to Bothwell. Population about 50. C J Wall, p. m.
Campbell Daniel, carpenter
Craig S & Co, lumber

AUGUSTON

A post office in the township of Melancthon county of Dufferin, 20 miles north west of Orangeville the county seat. It contains 2 churches and a public school. The nearest railway and banking point is Shelburne on the T G & B line C P R, 6 miles south east. Stage daily. Population about 150. Wm August, p. m.

AURORA

An inc town on the N & N W div G T R, in King and Whitchurch tps, York Co, 30 miles north of Toronto, the county seat. It has flour, saw, planing and shingle mills, a tannery and other industries, and contains Meth, Pres, Anglican, Bap and Disciple churches, and a public school, a public library with 2407 volumes, a public hall seating 600, a town hall seating 500, a large agricultural implement factory, a high school, good water works and fire department, a bank and 1 weekly newspaper, the Banner. Grain, flour, leather and produce are shipped. Stage daily to Kettleby, fare 25c, and Schomberg and Lloydtown, fare 50c to each. Pop, 2,000. Tel, G N W. Telephone connection. Exp, Can. Mail twice daily. H E Proctor, p. m.

Andrews C H, confectioner
Andrews E W, carriage maker
Aurora Banner, S H Lundy, propr
Baldwin G S, flour mill
Banbury W L, livery
Bassett W J, butcher
Bell A B, jeweler
Bond C M, barber
Bond John & Co, general store
Bond Joseph T, grocer
Bond P T, merchant tailor
Braund Eli, hardware
Burling Henry, mason
Butcher Charles, grocer
Caster Thomas, general store
Charles Herbert, carpenter

The QUEEN CITY OIL CO., LIMITED,
SAMUEL ROGERS, - PRESIDENT,
Corner King and Yonge Sts.,
Phone 802. - - - - TORONTO.

White Paraffine and Electric Light Candles, colored wax and cardova wax—fluted and twisted, and Christmas Candles—Paraffine wax. "Queen City Tablets"—Wax in one pound cakes for Household Use.

The Norton Mfg. Co., HAMILTON, ONT. { Manufacturers of FRUIT, PAINT, LARD BAKING POWDER and FISH CANS. Write for Prices.

Clarkson Wm, music teacher
Cook John, Agent Federal Life Assurance Co
Cummer Prof, music teacher
Daville Tanning Co The F T Daville mngr
Delahaye P, blacksmith
Fleury's J Sons, Agril Implt Mnfrs
Forsyth Marshall, books etc
Frisby E A, livery
Gower L Miss, dressmaker
Graham Bros, flour mill
Griffiths Arthur, flour & feed
Hamer T A, agent
Hastings Wm, merchant tailor
Heise E W, barber
Hewitt R Mrs, dressmaker
Hillary R M, physician
Hiller Wm, bottler
Holland S, Insurance Agent
Hutt W A, cheese mnfr
Johnson G W, Agent, Liverpool & London & Globe Insurance Co
Knowles George, brick maker
Knowles W J, butcher
Lee G W, poultry supplies etc
Love A, books & stationery
Love Aaron, flour & feed
Lundy H D, office supplies mnfr
Lundy S H, printer & publisher
McNally J E, insurance etc
Mulloy C W, principal high school
Neilly & Leadbetter, jewelers
Newbery R, photographer
Ontario Bank, D Radcliffe, mngr
Ough Wm, hardware
Queens Hotel, Richard Wells Propr (see adv)
Querrie Ethel Miss, music teacher
Querrie J C, carriage maker
Radcliffe D A Mngr Ontario Ontario Bank & Agent Queen, Alliance & Western Insurance Co
Rodgers C J, dentist
Robinson Lennox & MacLeod, barristers
Robinson Martin, shoemaker
Ross J L & Co, Bankers
Russell George, live stock
Rutherford J R, physician
Rutherford & Co, drugs
Scanlon R J, baker
Scott Lillian Miss, music teacher
Smith Bros, grain
Stevenson E, marriage licenses
Stevenson Wm, physician
Tatton Joseph, carpenter
Taylor A E, Barrister
Taylor S C, painter
The London Guarantee & Accident Co Limited, SHolland & A E Taylor Agents, (See top of page)
Tinlin J G, barber
Towns & Co, general store
Toy Fung, laundry
VanNostrand John, saw mill
Van Zant H, veterinary surgeon
Waite James, hotel
Warne Wm J, blacksmith
Watson Wm, shoemaker
Webster Kate Miss, dressmaker
Webster S E Mrs, grocery
Wells John, dentist
Wells Richard, Propr Queens Hotel (see adv)
Whimster James, general store
White Mary, dressmaker
Willis Wm Son, harness
Wilson L A, vet surgeon
Wilson W S, painter
Winter W A, baker etc
Winter W & Son, furniture etc
Woods R W, harness

AVENING

A post office in the township of Nottawasaga, county of Simcoe, 26 miles west of Barrie the county seat, also a station on the Collingwood branch G T R. The nearest bank is at Creemore 2½ miles. It contains a church and public school. Express Canadian. Telegraph G N W. Population about 160. Wm L Coulter, p m.

Avening Cheese Co, cheese makers
Bailey R, veterinary surgeon
Carruthers W G & Co, grocers

Victoria Silver Polish Best in the World. Free from Acids & warranted not to scratch

R. J. HOOPER, GENERAL AGENT, 81 Brock Street, KINGSTON.

Commercial Union Assurance Co., Limited,
FIRE, LIFE, MARINE.
CAPITAL AND ASSETS, $12,000,000.
Head Office, Canadian Branch, Montreal, James McGregor, Manager.

Culbert Francis, harness
Feltis H, saw mill
Little Wm, carriage maker
Lyons James, hotel
Miller John, saw mill
Watson C H, blacksmith

AVON

A post office in the township of North Dorchester county of Middlesex, 20 miles south east of London the county seat. It contains a church and public school. Nearest railway point, Putnam on the C P R 6 miles north. The nearest bank is at Ingersoll 11 miles. Stage daily. Population 200. James Rowe, p m.

Andrews J H, carriage maker
Avon Cheese Mnfg Co
Cade Alvin, carpenter
Dafoe Wm, general store
French E, painter
Hernon Henry, carpenter
Lyle Albert, carpenter
Lyons Homer, livery
McIntyre A, flour mill
McLaughlin John, shoemaker
Norris Wm, cheese maker
Row James, General Store
Wilson John, implement agent
Wilsie H, blacksmith

AVONBANK

A post office in the township of Downie, county of Perth, 12 miles south west of Stratford the county seat. It contains one church. The most convenient railway and banking point is St Marys on the G T R, 6 miles. Stage tri-weekly. Population about 25. John L Hotson, p m.

Avonbank Cheese Factory

AVONBY

A post office in the township of Sombra, county of Lambton, 20 miles south east of Sarnia the county seat. It contains a church and public school. Brigden on the M C R, 7 miles north east is the nearest railway and banking point. Stage tri-weekly. Population about 50. Mrs E Blacklock, p m.

Davidson Wm, flour mill

AVONTON

A post office in Perth county 7 miles south west of Stratford the county seat, and nearest banking point. St Pauls on the G T R is nearest railway point. It contains a church and school. Population about 100. John McKellar, p m.

Aitcheson James, saw mill
Byers Edward, harness
Davidson James, blacksmith
McKellar John, General Store
Murray R B, apiarist
Southwick H, cheesemaker

AYLMER

An incorporated town 108 miles south west of Toronto, on Catfish creek, and on the L line G W div G T R, and M C R 2 miles from the town, in Malahide tp, Elgin Co, 12 miles s of St Thomas, the county seat. It has roller, flour, saw and planing mills, iron foundry, and the largest canning factory in the province, wood turning, and other industries, and contains Meth, Bapt, Anglican, Desciple and Pres churches, high and public schools, also collegiate and free pub library, the latter having a library of 3,500 volumes, a town hall seating 400, 4 banks and two newspapers, the Express and Sun. Canned goods, grain, live produce and pork are shipped. The town has a good fire brigade and Holly system of water works. Pop, 2156. Tel, G N W. Exp Dom. Telephone connection. Mail daily. F A Ashbaugh, p m.

Anderson A J, furniture
Augustine D T, veterinary surgeon
Aylmer Canning Co
Aylmer Express, E C Monteith & Co Pubs

USE RICHARDS' PURE SOAP.

The Sutherland Innes Co., LIMITED, CHATHAM, ONT. Tight and Slack Barrel Stock of all descriptions. Lumber and Box Shooks

Aylmer Sun, G M Standing & Co, Pubs
Barrett Stanley, grocer
Beaton Neil, carriage maker
Bingham G A, grocer
Bishop John, barber
Bottomley W L, wines
Boughner J N, saw mill
Bradley J, insurance
Bridgeman C S & Co, bakers
Brooking P A, photographer
Brown House, John Wallace Propr
Brown L A, Veterinary Surgeon
Buchanan Wm, harness
Campbell J G, implt agent
Carey G F, Jeweler & Auctioneer
Cartwright Warran, butcher
Caughell Ern A, druggist
Caughell G H, nurseryman
Charlton W F, photographer
Christie & Caron, boots
Clark G F, physician
Cline J W, blacksmith
Clutton S S & Sons, woolen mill
Commercial Union Assurance Co Limited, T B Nairn & J E McDonald Agents
Conn W, hardware
Connor & Cohoon, implt agents
Conrad Daniel, books
Copeman & Huffman, implt agents
Corey R M, harness
Cox A W, jeweler
Crawford John, Loan Agent & Appraiser to the Canada Permanet Loan & Savings Co
Crawford & Crawford, Barristers
Cronk Alvin, furniture
Cronk & Rusling, boots & shoes
Dawson R, Carriage Maker
Donely & Martin, hotel
Dorling & Son, merchant tailors
Draper E, suspender mnfr
Farthing J M, dry goods
Fear W J, dentist
Federal Life Assurance Co, L A Brown Agent
Finch F P, dry goods
Fuller C D, grain
Glover J H, hardware
Gundry C J & Co, books
Haines A E, barrister
Hambridge J B, fruit dealer
Hare W T, butcher
Harris George, painter
Hazlewood Ira M, flour & feed
Heiter J G, grocer
Herendeen James, hotel
Hutchinson & Thomson, Marble Works
Ingram E R, miller
Jemison W H, blacksmith
Kingston J J, physician
Koyl R, blacksmith
Land S W, shoemaker
Learn C O, loan agent
Lees James, tailor
Leeson M, carriage maker
Leslie A A, marriage licenses
Liddle David, blacksmith
Lindsay Wm, shoemaker
Liverpool & London & Globe Insurance Co, T Bruce Nairn Agent
Livingston Wm, shoemaker
Love A, clerk 1st division court
McCausland & Ogilvie, Produce & Agents North American Life Assurance Co
McDiarmid Mnfg Co Limited, bent goods
McDonald J E, Agent Commerical Union Assurance Co Limited
McNally James, Pork, Beer & Flour Barrel mnfr, Cooper & Lumber Dealer (see adv)
Maguire A D, tanner
Marshall D & Co, produce
Marlatt C, physician
Martin & O' Brien, implt agents
Matthews J A, barber
Miller & Backhouse, barristers
Molsons Bank, A H Ambridge mngr
Monteith E C & Co, Publishers Aylmer Express
Monteith Gerald, blacksmith
Monteith Wm, carriage repository
Moore R G, grocer
Mortin Bros, bakers
Murray W E, Banker

When ordering your **OFFICE STATIONERY,** if you want a superior bond paper at the price of an ordinary sheet, specify **BURMESE BOND.**
Any Printer can supply it. Wholesale, CANADA PAPER CO. (Limited)

London Guarantee & Accident Co., Limited,
Accident Policies. Claims Promptly Adjusted.
Agencies in Towns where Company's name appears.
A. I. HUBBARD, Manager, : : : N. E. cor. King & Yonge Sts., TORONTO.

Nairn T B, insurance
North American Life Assurance Co, McCausland & Ogilvie Agents
Orton J W, blacksmith
Ostrander Frank, barber
Paupst Benjamin, tailor
Pierce L W & Son, livery
Poustie, Stewart & Burgess, general store
Price C A & Son, Builders & Contractors
Purdy W D, shoemaker
Richards J E, Druggist
Richardson Peter, grain
Rowe J T, Piano & Organ Mnfr
Rutherford W W, principal collegiate institute
Scott J E, coal
Sheddon L L, founder
Simpson & Case, dry goods
Sinclair C, physician
Smith F W, physician
Smith G M, carpenter
Smith John, blacksmith
Soper A L, blacksmith
Standing G M & Co, Printers & Publishers
Stevens N H, miller
Stevens Wm, barrister
Summers J A, insurance
Switzer E H, grocer
Thomas R, wind mills
Tibbitts & Son, grocers
Tilton Misses, dressmaker
The London Guarantee & Accident Co Limited, T B Nairn Agent (see top of page)
Traders Bank of Canada, H P Machon mngr
Trim Bros, butchers
Trim F H, hotel
Wallace John, Propr Brown House
Walsh Wm W, Livery Stable
Warnock Wm, banker
White W W, bailiff
Woods J R, dentist
Wright & Allen, Hardware etc
Youell J H G, physician
Youell & Wrong. Dry Goods, etc
Young & Caven, grocers

AYR

An inc village 68 miles west of Toronto, on the C P R, in north Dumfries township, Waterloo county, 14 miles south of Berlin, the county seat. It has flour mills, agricultural implement works, etc, and contains Anglican, Presbyterian and Methodist churches and a public school, a mechanics' institute, library containing 2,500 volumes, a town hall seating 300, and two banks. It has an excellent fire brigade. Population about 1,300. Telegraph, G N W and C P R. Telephone connection. Express, Dominion and Canadian. Mail daily. John Wylie, p m.

Anderson John, blacksmith
Armstrong R S, livery
Ayr American Plow Works The, Wm Hilborn propr
Ayr News, Will J Keyes Propr
Baker & McColl, General Store
Cameron Miss, music teacher
Canadian Bank of Commerce, John Wyllie Mngr
Clark David, flour mill
Commercial House, Jacob Smuck Propr
Craig James, laundry
Cress George, carpenter
Cuthbertson David, tailor
Cuthbertson Hugh, boots
Davis H B, harness
Deagon Hiram, grocer
Fair James, jeweler
Fairgrieve Thomas, carriage maker
Falls O T, furniture
Folsetter J R, Hardware, etc
Fraser E Miss, weaver
Gammon W E, carriage maker
Gemmel Richard, barber
Gerbig C H, general store
Gillespie Joseph jr, butcher
Gillespie Joseph sr, painter
Gillies A C, druggist
Gmelin Henry, stoves

ARTIFICIAL STONE PAVEMENTS, Sidewalks, Cheese Factories and Cellar Floors Specialties. Corporations will do well to consider our work and prices before letting contract.
THE SILICA BARYTIC STONE COMPANY, of Ontario, Limited,
WALTER MILLS, President and General Manager. Head Office, INGERSOLL, ONTARIO.

LIVERPOOL & LONDON & GLOBE INSURANCE COMPANY.
G. F. C. Smith, Chief Agent for Canada
Joseph B. Reed, Agent, Toronto.
Edward Towe, Agent, London.

Goldie Milling Co Limited, flour mill
Hahn Valentine, Propr Queens Hotel (see adv)
Halliday Wm, baker
Heiden Charles, implt agent
Henderson Richard, blacksmith
Henderson Wm, planing mill
Hilborn Wm, Propr Ayr American Flow Works
Hunt J W, coal
Jones C G, pumps
Kay James, furniture
Keyes Will J, Printer & Publisher
Lovett Wm, physician
McCombe R, photographer
McGeorge Charles, druggist
McMacken Thomas, cooper
Maeder Paul, shoemaker
Malone James, coal
Meggs Edward, butcher
Meldrum N W, physician
Morton C K, harness
Morton Kate, grocery
Morton R T, general store
Murray Alex, baker
Osborne Thomas, Agent Federal Life Assurance Co
Paxton J D, vet surgeon
Poultry News, Will J Keyes, pub
Queens Hotel, Valentine Hahn, Propr

COMFORTABLE AND HOMELIKE.
Queen's Hotel
AYR, ONTARIO.
VALENTINE HAHN, Proprietor
A Favorite Resort for the Travelling Public.
FINE - SAMPLE - ROOMS

Ranks Robert, furniture
Reid J A jr, planing mill
Reid K Miss, dressmaker
Reid Walter, saw mill
Reid W W, poultry breeder, etc
Rennie Alex, mason
Renwick John, jeweler
Robson J L, live stock
Robson M, Grain, Seed, etc
Smuck Jacob, Propr Commercial Hotel
Smuck W A, grocer, etc
Tom Charles, shoemaker
Watson John Mnfg Co Limited, John Watson, Pres, John G Watson, Vice Pres, W D Watson, Secy-Treas, Agril Implt Mnfrs
Watson W D, Clerk 7th Division Court & Insurance Agent
Willison Walter, tailor
Willie John, Loan Agent, Mngr Canadian Bank of Commerce & Appraiser to the Canada Permanent Loan & Savings Co

AYTON

A village in the township of Normanby, county of Grey, and a station on the G B & L E branch G T R, 35 miles south west of Owen Sound, the county seat. It contains 5 churches, a public school, and a newspaper. The nearest bank is at Harriston, 10 miles south. Express, Canadian. Telegraph, G N W. Population, about 500. J C F Miller, p m.

Blasing A, cooper
Canada Permanent Loan & Savings Co, Peter McLean, Appraiser (see adv)
Damm R & Co, grocers
Diebolt John, tinware
Dieterich F, wagon maker
Dieterich George, Shingle Mill
Doerr Christina Mrs, millinery
Doersam Peter, hotel
Edwards James, flour & feed
Fink John, shoemaker
Flynn M B, printer
Hahn Adam, cooper
Hartman George, saw mill
Kister Edward, blacksmith
Koehler & Damm, general store
Koenig Henry, agril implts
McLean Peter, Druggist and Appraiser to the Canada Permanent Loan & Savings Co

The Oakville Basket Co., Oakville,
Manufacturers of all kinds of Splint Baskets, Fruit Packages a specialty

The Acetylene Lighting Co., Limited
Manufacturers of ACETYLENE GAS APPARATUS. London, Ont.
. . . See opp. page 200. . . .

Marrs James, wagon maker
Meagher C Mrs, confectionery
Miller J C F, Furniture
Miller Wm, wagon maker
Moran Timothy, blacksmith
O'Farrell Andrew, hotel
Ringle Henry, hotel
Roedding Justus, shoemaker
Schafer & Fischer, builders
Schnell Jacob, blacksmith
Umbach F, photographer
Umbach Wm, carpenter
Wenger I, general store
Wenger N & Bros, flour mill
Werner Jacob, harness
Werner John, tailor
Werner Louis, carpenter
Whitehead T & Co, general store
Zinter John, tailor

BADEN

A villiage on the G T R, in Waterloo county, 9 miles west of Berlin the county seat. It contains 4 churches and a weekley paper. Nearest bank at New Hamburg. Can Express. G N W Telegraph. Telephone. Population about 1000. Frederick Howell, p m.

Albert Ernest, carpenter
Arnold Philip, liquors
Braun & Bechtel, cigar box mnfrs
Brubacher H M, woolen mill
Brueckner O H, tailor
Brueckner Wm C, harness
Butler J A, physcian
Daub Bros, shoes
Daub Valentine, blacksmith
Decker Henry, blacksmith
Erbach & Liersch, Insurance, Coal, & Appraisers to the Canada Permanent Loan & Savings Co
Forler Henry, hotel
Forler J J, hardware
Fowler C J, Livery etc
Geiger Peter, watchmaker
Hahn John, carriage maker
Hilborn Bros, general store
Hoffmier J A, harness
Holwell J F, Conveyancer etc
Kraus Louis, tailor
Lautenschlager Henry, tailor
Lederman Charles, general store
Licht Gustave, tinware
Livingston Linseed Oil Co (Limited)
The London Guarantee & Accident Co Limited, J Erbach Agent, (see top of page)
Miller J B, butcher
Miller J R, apiarist
Noecker L A, druggist
Orr J W, vet surgeon
Sehl Frederick, stoves & tinware
Seip Adam, shoemaker
Shirk Peter, miller
Steinman J R, flour & feed
Turnbull W S, lumber
Witt Wm, hotel
Witte Charles, hotel

BADENOCH

A post office in Bruce county, 12 miles south east of Walkerton the county seat. It contains a school, Mildmay 5 miles is the nearest railway and banking point. Stage semi-weekly from Mildmay. Population about 50. August Kleist, p m.

Kleist August & Son, Sawmill etc

BADJEROS

A post office in the township of Osprey, county of Grey, 40 miles south east of Owen Sound the county seat. It contains 2 churches and a public school. Dundalk on the T G & B line, C P R 9 miles south west is the nearest banking & shipping point. Stage to Dundalk, Singhampton and Hornings Mills 3 times a week. Population about 50. Neil D McKinnon, p m.

Cobean J, hotel
Findlay James, blacksmith
Hay & Phillips, general store

BAIRDS

A station on the Loop Line G T R, in the township of Southwold,

GEORGE STEVENS, PETERBOROUGH, ONT. { **Dealer in Ashes, Rags, Scrap Iron, Etc**

Patents THE TORONTO PATENT AGENCY, Limited, Capital $25,000. 79-80-81 Confederation Life Building. Patents Procured, Extended, Negotiated, and all manner of PATENT BUSINESS EXECUTED.

county of Elgin, 9 miles west of St Thomas. It is not a post office.

BALACLAVA

A post office in Gray county, 14 miles from Owen Sound, the nearest railway and banking point. It contains 3 churches and a school. Population about 50. G D Howatt, p m.

Howatt G D, General Store
Johnson George, blacksmith
Katz Edward, general store
Reid Alexander, saw mill

BALDOON

A post office in the township of Dover, county of Kent, 12 miles north west of Chatham, the county seat, and nearest bank location. It contains a church and public school. Darrell, on the Erie & Huron Ry, 8 miles east, is the nearest railway point. Population, about 100. J A Bishop, p m.

Bishop J A, Agent North American Life Assurance Co & General Store
Cook T, wagon maker
Gardiner John, blacksmith
North American Life Assurance Co, J A Bishop, Agent

BALLINAFAD

A post office in the township of Erin, county of Wellington, 20 miles north east of Guelph, the county seat. It contains 2 churches and a public school. The nearest banking and railway point is Georgetown, on the G T R, 6 miles. Stage daily. Population about 150. John W McKee, p m.

Ackert Adam, Pump Mnfr
Betts F W, general store
Boyle George, wagon maker
Ferguson Peter, blacksmith
Meldrum N W, physician
Mitchell L Miss, dressmaker
Reid Donald, blacksmith
Thompson Archibald, Hotel

BALLSVILLE

A station on the G T R. Post office name Oneida.

BALLYCROY

A post office in the township of Adjala, county of Simcoe, 35 miles south of Barrie, the county seat. It contains 2 churches and a public school. Palgrave, on the N & N W line, G T R, is the nearest railway point. Nearest bank at Tottenham, 6 miles. Telegraph, G N W. Population about 100. George Irwin, p m.

Beatty W, saw mill
Cook Robert, tailor
Fehely Michael, hotel
Irwin & Young, general store
McElwain Wm, flour mill
Watson G H, general store

BALLYMOTE

A post office in the township of London, county of Middlesex, 7 miles north of London, the county seat, and most convenient shipping and banking point. Population about 100. Thos J Kestle, p m.

Kestle T J, general store
Stanley Samuel, carpenter

BALMORAL

A post office in Rainham township, county of Haldimand, 3 miles south west of Cayuga, the county seat, and nearest banking point. Nelles Corners, on the Loop line, G T R, is the nearest shipping point. It contains a church and public school. Stage daily. Population about 50. Mrs Catharine Held, p m.

Anguish Lewis, carpenter
Campbell Hugh, blacksmith
Held Peter, general store
Rutherford David, Carriage Maker

Best value, latest improvements, finest tone, action and finish in . . Evans Pianos EVANS BROS. Piano and Mfg. Co., Ingersoll, Ont.

Write the **North American Life Assurance Company,** Company's Building, 112 to 118 King St. West, Toronto, for a copy of last annual Report, (illustrated,) showing its unexcelled financial position.

BAMBERG

A post office in Wellesley township, Waterloo county, 14 miles north west of Berlin, the county seat. It contains public and separate schools. Nearest banking location, Waterloo, Nearest shipping point, Petersburg, on the G T R, 8 miles south. Stages to St Agatha and Petersburg twice a week. Telegraph, G N W. Population about 150. Anthony Starr, p m.

Kieswetter John, Hotel
Kieswetter Louis, Cider Mnfr
Kieswetter Martin, shoemaker
Schlegel Henry, blacksmith
Winkler Charles, pump mnfr

BANDA

A post office in Mulmur township, Dufferin county, 30 miles north of Orangeville, the county seat. It contains 3 churches and a public school. Nearest bank at Creemore, 4 miles. Glencairn, on the Collingwood branch, G T R, 2½ miles, is the nearest shipping point. Stage daily. Population about 85. Wm Bell, p m.

Brandon M, physician
Honsberger George, saw mill
Robinson A T, blacksmith

BANKS

A post office in Collingwood township, Grey county, 40 miles south east of Owen Sound the county seat. It contains 2 churches and a public school. Collingwood, 8 miles east is the most convenient shipping and banking point. Population about 50. Wm Johnston, p m.

Johnston Wm, grocer

BANNER

A post office in Oxford county, 15 miles south west of Woodstock, the county seat. It contains a church and school. Ingersoll 5 miles is the nearest railway and banking point. Population about 50. Mrs Sarah Clark, p m.

BARRIE

An inc town, 64 miles north of Toronto, on Kempenfeldt Bay, Lake Simcoe, and on the M br N & N W div G T R, in Vespra township, Simcoe county, of which it is the county seat. It has woolen, saw and planing mills, foundries, a tannery, brewery and other manufacturing industries, and contains Methodist, Catholic, Anglican, Presbyterian, Reformed Anglican, Baptist and Congregational churches, collegiate institute 3 public schools, a public library, 2 banks and 3 weekly newspapers, the Northern Advance, the Examiner, and the Gazette. Grain, produce and lumber are the principal shipments. During the season there is daily steamboat connection with Orillia, 25 miles north, and other Lake Simcoe points. Daily stage to Hillsdale, 18 miles north west, fare $1. Population 6,500. Telegraph, G N W. Telephone connection. Express, Canadian. Mail daily. J Edwards, p m.

Adams F W, butcher
Addison Robert, grocer
Anderton Joseph, Propr Barrie Hotel
Anderton & Co, brewers
Andrew W C, blacksmith
Applebe M Mrs, ladies furnishings
Arnold James, musical instruments
Arnall A, Mngr Queen Hotel
Arnoll H T, physician
Atkinson M, mngr Bank of Toronto
Ault & Cowan, barristers
Bailey Josephus, livery
Ball Planing Mill Co The, Lumber, Sash, Doors & Blinds,
Bank of Toronto. M Atkinson, mngr
Barber N, sewing machines
Barkley S. implt agent
Barr John, Carriage Maker

The QUEEN CITY OIL CO., LIMITED,
SAMUEL ROGERS, - PRESIDENT,
Corner King and Yonge Sts.,
'Phone 802, - - - - TORONTO.
High-Class Engine, Dynamo and Cylinder Oils. Agents for the sale of all the Oils, Greases, and Specialty Goods made by the Standard Oil Co. . . . . .

The Norton Manufacturing Co. - HAMILTON, ONT. - { Make Fruit and Vegetable Cans by Automatic Machinery. Correspondence Solicited.

Barrie Examiner, J A MacLaren, Propr
Barrie Gazette, N W E King propr
Barrie Hotel, Joseph Anderton Propr
Barrie Loan & Savings Co
Barrie Steam Laundry, Hughes Bros, Proprs
Barrie Tanning Co Limited The, tanners & curriers
Barwick R L, Loan Agent & Appraiser to the Canada Permanent Loan & Savings Co, etc
Bemrose Edmund, harness
Benjamin & Co, Commission Merchants
Bingham John, butcher
Bosanko C H, dentist
Bothwell J M, grocer
Brennen L, butcher
Brooks Fred, piano tuner
Brown Frank, florist
Brown Marvin, shoemaker
Brown & Co, seeds
Bunker David, implt agent
Bunker H, pumps
Burns Edward, carpenter
Burton & Bros, timber
Byrnes Edward, carpenter
Byrnes George, shoemaker
Caldwell Samuel, grocer
Caldwell Wm, blacksmith
Canada Permanent Loan & Savings Co, R L Barwick & James Edwards Appraisers (see adv)
Canadian Bank of Commerce, H J Grassett, mngr
Carley John, Boat & Canoe Builder (see adv)
Carson Andrew, barber
Carson A J, grocer
Cashman & Perry, clothiers
Cavanagh James, blacksmith
Cavena Thomas J, grocer
Cheeseman James, grocer
Cheeseman John, grocer
Churchill Charles, confectionery
Coffey J J, hotel
Cohen & Co, junk
Coles George, butcher
Commerical Union Assurance Co Limited, John Rogerson Agents
Cooper F W, fruit
Cotter N, shoemaker
Cowan R A, photographer
Coyne John, baker
Craig J F, tailor
Crispin John, organs
Cristoe Robert, book binder
Crossland W H, shoemaker
Cruickshank J S, physician
Cuff E A, harness
Culloden A B, Commission Merchant
Culverwell John, barber
Cundle W A, druggist
Dalton J J, bicycles
Dickinson & MacWatt, Barristers
Dougall Bros, furniture
Douglas R A, jeweler
Dudley George, painter
Dutton R A, grocer
Edwards James, Loan Agent & Appraiser to the Canada Permanent Loan & Savings Co
Ellis Henry, leather
Empire Clothing Store, F R F Eman mngr
Excelsior Business College, Wm J Ross, Principal
Ferguson Mrs, restaurant
Fleming Robert, Books, Stationery, etc
Fletcher R J, insurance
Ford G R, auctioneer
Ford & Thomas, furniture
Fraser R I & Co, dry goods
Frawley M J, boots & shoes
Frawley & Devlin, dry goods
Freek Wm, brick maker
Freeman W H Mrs, fancy goods
Galbraith John, miller
Galbraith J & Son, grain
Gallagher R J, confectionery
Garratt A F, Musical Instruments
Grant R M, livery stable
Grassett H J, mngr Canadian Bank of Commerce
Gray W H. Propr Royal Hotel

VICTORIA METAL POLISH for Engines, Dynamos, &c
VICTORIA KNIFE POLISH for Fine Cutlery.
E. J. HOOPER, General Agent, 81 Brock Street, KINGSTON.

Commercial Union Assurance Co., Limited, FIRE, LIFE, MARINE. CAPITAL AND ASSETS, $32,000,000. Head Office, Canadian Branch, Montreal, James McGregor, Manager.

Gregg W F C, vet surgeon
Grose Noah, hotel
Haight F D, jeweler
Hamlin R, grocer
Hanmer Grant, tobacconist
Harper Henry, insurance
Hart Charles, implt agent
Hart O G, painter
Henderson Jonathan, Hardware etc
Hewson & Creswicke, barristers
Hill J A, stoves & tinware
Hinds C Mrs, grocery
Hobley T N, grocer
Hogg G & Co, woolen mill
Hood, Jacks & Fraser, Barristers
Horsfield C, ice
Hughes Bros, Proprs Barrie Steam Laundry & Dealers in Bicycles
Hunter Bros, Clothing. Etc
Hunter W C, Agent Federal Life Assurance Co
Hubbert Wm, butcher
Hughes N, implt agent
Irwin J C, dry goods
Jackson J H, photographer
Jamieson James, carriage maker
Johnson W, confectionery
Johnson W J, jeweler
Johnston James, grocer
Johnston & Sargeant, coal
Johnston & Warren, painters
Jones Charles, painter
Kearns Peter, grocer
Kennedy Alex, blacksmith
Kennedy Thomas & Co, architects
Kennedy Wm, hotel
Kickley Miss, dressmaker
Kidd W F, vet surgeon
King David, butcher
King F Mrs, ladies furnishings
King N W F, printer & publisher
Lake Simcoe Hotel Co Limited, Proprs Queens Hotel
Lane L E, tailor
Lane C J, plumber
Lawrence Benjamin, fancy goods
Lennox, Boys & Brown, Barristers
Liverpool, & London & Globe Insurance Co, James Edwards Agent
Lott F A, insurance
Love Gilbert, Livery Stable
Love P, painter
Lount & Lount, barristers
Lowe Thomas, butcher
Lower F J, merchant tailor
Lowry J W, hotel
Lusty M C, hotel
Lyon O H, Mngr The Simcoe Loan & Savings Co
McAvoy P, Propr Railroad House
McCandless James, harness
McCarthy J L G, physician
McCarthy, Pepler & McCarthy, Barristers
McDonald George, implt agent
McDonald J, pianos
McDonald Wm, grocer
McDonnell Alex, barber
McDonnell R. liquors
McGuire Charles, painter
McInnis J H, insurance
McIntosh Alex, pumps
McKeggie J C & Co, Bankers
McKerrighan R, shoemaker
McLean W C, clerk 1st division court
McLennan L Miss, dressmaker
McMillan Donald, miller
McNabb A G, grocer
McQuarry Hector, blacksmith
MacDonald J A, sewing machines
MacLaren D H, druggist
MacLaren J A, Printer & Publisher
Manuel & Culbert, marble works
Marrin Joseph, wool
Marrin & Co, painters
Meeking R & Co, grocers
Metcalf D D, Harness Maker
Mickle, Dyment & Son, Lumber Dealers
Milbee & Co, boots & shoes
Milne Alexander, Merchant Tailor
Mitchell W L, boat builder
Monkman George, druggist
Montgomery F M, insurance
Moore John, shoemaker

USE RICHARDS' PURE SOAP.

The Sutherland Innes Co., Tight and Slack Barrel Stock of all descriptions. Lumber and Box Shooks
LIMITED, CHATHAM, ONT.

Moore P J, stoves & tinware
Morren Alfred, vet surgeon
Murchison D J, general store
Murray D W, butcher
Myers H B, boots & shoes
Myers T H, barber
Nash S, jeweler
Neelands John H, Plumber, etc
Neill R, boots & shoes
Ness J M, hotel
Norland N, furniture
North American Life Assurance Co, R L Barwick, Agent
Northern Advance, S Wesley propr
Oliver Llewellyn, physician
Ottaway George, Fruit Grower
Otton H H & Son, hardware
Otton J A, stoves & tinwure
Pae W A, dry goods
Palling J F, physician
Parker Benjamin, coal
Patterson B, physician
Patterson G D, druggist
Pearcy Thomas, painter
Perkins C A, grocer
Plaxton C W, barrister
Powell Richard, butcher
Powell & Co, dry goods
Pullen J Mrs, stoves & tinware
Queen City Oil Co Limited, Samuel Rogers President, Office n w cor King & Yonge, works 21-23 Princess Toronto (see adv)
Queens Hotel, Lake Simcoe Hotel Co Limited Proprs
Radenhurst G A, Barrister
Raikes Richard, physician
Rankin Abraham, planing mill
Ratcliffe E J, general store
Redditt T H, principal Collegiate Institute
Reedy George, dry goods
Reid E B, shoemaker
Richardson Wm, sewing machines
Richardson Wm, dentist
Roblin M Miss, millinery
Rogers Joseph, auctioneer
Rogerson John, Insurance Agent
Ross Arthur, physician
Ross Donald, barrister
Ross W A, physician
Ross Wm J, Principal Excelsior Business College
Royal Hotel, W H Gray Propr
Rutherford Allan, shoemaker
Sanders H P, tailor
Sanders L S, jeweler
Scott J G, coal
Scott Walter, books & stationery
Scroggie & Smith, insurance
Scully M, restaurant
Seagers J H, druggist
Sevigny Emile, Carriage Maker
Sewrey Henry, Foundry etc
Shannon & Overs, bakers
Shaw Bros, Photographers
Sheets Wm, blacksmith
Shrubsole James, Tobacconist
Sibbald J, boat builder
Sidsworth Thomas, baker
Simcoe Loan & Savings Co The, O H Lyons Mngr
Simmons & Co, hats & caps
Simpson A A, baker
Simpson S Miss, dressmaker
Simpson T W, Brewer etc
Smith G G, Undertaker & Furniture
Smith John, second hand goods
Smith J C, physician
Smith & Bird, architects
Soules W P, grocer
Standard Life Insurance Co, John Rogerson Agt (see adv)
Steele Joseph, implt agent
Stephens L A, boots & shoes
Stephens L Mrs, fancy goods
Stephens R A, merchant tailor
Stephens S J, gents furnishings
Stewart H D, Barrister
Stone J W, boat builder
Strange C G, grocer
Strathy & Easten, (Henry H Strathy, Q C, George H Esten) Barristers, Solicitors etc
Stritch Thomas, barber
Sutherland W J, barber
Swaisland Alfred, hotel
Taylor Charles, dentist
Taylor George, florist

When ordering your **OFFICE STATIONERY,** if you want a superior bond paper at the price of an ordinary sheet, specify **BURMESE BOND.**
Any Printer can supply it. Wholesale. CANADA PAPER CO. (Limited)

London Guarantee & Accident Co., Limited,
Accident Policies. Claims Promptly Adjusted.
Agencies in Towns where Company's name appears.
A. I. HUBBARD, Manager. : : : N. E. cor. King & Yonge Sts., TORONTO.

Taylor Wm, Florist
The London Guarantee & Accident Co Limited, J Rogerson, Agent (see top of page)
Thomas F, hotel
Thompson David, gunsmith
Thompson George, barber
Timms Richard, butcher
Turner J & Son, merchant tailors
Turner Thomas, grocer
Tyrer E T, merchant tailor
Urry W, bicycles
Vair James, grocer
Vair James & Co, dry goods
Vair Lewis, florist
Vansickle Bros, saw mill
Wallwin H, Physician
Webb R H, hotel
Webb Wm, hotel
Webb W B, Jeweler
Webb & Leighton, undertakers
Wells S M, physician
Wesley Samuel, printer
Weymouth John, bailiff
Wheeler N, shoemaker
Whitebread E, painter
Whitely J, shoemaker
Wilkinson A W, miller
Williams E H, jeweler,
Williamson R, builder
Willis J H, hardware
Woods John, Druggist

BARROW BAY

A post office in Bruce county, 56 miles north of Walkerton, the county seat. It contains a church and school. Wiarton, 18 miles south, is the nearest railway and banking point. Stage tri-weekly. Population about 100. James Hunter, p m.

Gordon George, live stock
Hunter James, General Store, Flour Mill, etc
Jucksch Fred, hotel
Seaman A G, saw mill
Washburn E, blacksmith
Woods Robert, blacksmith

BARTONVILLE

A village on the H G & B electric railway in Wentworth county, 2½ miles east of Hamilton the county seat, and nearest railway and banking point. It contains 2 churches and a school. Population about 100. W T Gage, p m.

Condy & Sons, blacksmiths
Dunham David, live stock
Gage J W, grocer
Oliver John, hotel
Syer Wm, fruits

BASINGSTOKE

A post office in Lincoln county, 25 miles south west of St Catharines the county seat. It contains a church and school. Smithville is the nearest railway point. Nearest bank at Grimsby. Population about 80. J F Merritt, p m.

Merritt J F, general store

BATTEAU

A post office in Nottawasaga township Simcoe county, 29 miles west of Barrie the county seat, also a station on the Meaford branch G T R. It contains a church and a public school. Nearest bank at Collingwood, 8 miles west. Express, Canadian. Telegraph G N W. Population about 400. Miss S M Jackson, p m.

Bourchier M Mrs, general store
Jackson S Miss, Grocery

BAXTER

A post office in Simcoe county, 16 miles south west of Barrie the county seat. Thornton on the G T R is the nearest railway point. Joseph Holt, p m.

BAYFIELD

A village on Lake Huron in Huron county, 12 miles south of Goderich the county seat. It contains 3 churches and a public school. Nearest banking and railway location is Clinton, 9 miles north east. Stages

ARTIFICIAL STONE PAVEMENTS, Sidewalks, Cheese Factories and Cellar Floors Specialties. Corporations will do well to consider our work and prices before letting contract.
THE SILICA BARYTIC STONE COMPANY, of Ontario, Limited,
WALTER MILLS, President and General Manager. Head Office, INGERSOLL, ONTARIO.

The Best The Cheapest } LIVERPOOL & LONDON & GLOBE INSURANCE CO. FIRE INSURANCE AT LOWEST RATES. { Claims Paid Promptly

daily to Brucefield, Varna and Seaforth. Telegraph G N W. Population about 600. Miss Mary Gairdner, p m.

Brandon W J, butcher
Burns J & Co, grocers
Cameron Donald, saddler
Day John, carriage maker
Donaldson James, saw mill
Draman H, tailor
Edwards H F, General Store
Elliott M, hotel
Erwin Bros, undertakers
Erwin George, blacksmith
Ferguson J, bailiff
Fowlie J, blacksmith
Fraser John, general store
Gemeinhart J, cabinet maker
Hewson G H, drugs
Kemp Henry, jeweler
King Thomas, baker
McDonald J, tailor
McIntosh Peter, Hotel
Mallon Wm jr, baker
Martin M J, general store
Morgan John, clerk 7th division court
Pollock James, hotel
Ross M, butcher
Rowat Robert, tinsmith
Stanbury Richard, physician
Thomson James, Saw Mill
Tippett John, grocer
Whiddon John, grocer
Whitton J, wagon maker

BAYHAM

A post office in Elgin county, 20 miles east of St Thomas the county seat. It contains a church and a public school. The nearest bank is at Aylmer. Cornith on the Loop line G T R is the nearest railway point. Stages daily to Cornith, Brownsville, Culloden and Ingersoll. Population about 350. Allan O Veitch, p m.

Kimber H, hotel
Knott Robert, flour mill
Laing George, general store
McGuire Alexander, tanner
Mitchell Geo, blacksmith
Morse W A, jeweler
Procunier J & R, saw mill
Riddle A B, physician
Smith D, cooper
Veitch A O, General Store

BAYVIEW

A post office in Grey county, 14 miles north east of Owen Sound the county seat. It contains a church and public school. Meaford, 6 miles east is the nearest railway and bank location. Stages daily to Meaford, Woodford and Owen Sound. Population about 25. S J Kearns, p m.
Kearns S J, Blacksmith

BEACH ROAD

A station on the H & A branch, G T R, in Wentworth county. It is not a post office.

BEACHVILLE

A villiage in Oxford county and a station on the G T R & C P R, 5 miles west of Woodstock the county seat, and nearest bank location. It contains 3 churches and a public school. Express Canadian & Dominion. Telegraph G N W and C P R. Population about 375. Thomas Taylor, p m.
Archibald J M, grist mill
Beachville Lime Co,
Cole & Hacker, lime burners
Cronk J, butcher
Dickie James, wagon maker
Elsey M Mrs, general store
Gould W R, painter
Henry John, lime burner
Ireland James, cheese factory
McDonald John, blacksmith
Nelles E A, grocer
Patterson Joseph, hotel
Phelps Uriah, blacksmith
Reeves A, baker
Smith Donald, carpenter
Taylor Thomas, Shoemaker
Thorndike S D, grocer

BEACONSVILLE

A post office in Oxford county, 12

The Oakville Basket Co., Oakville,
Manufacturers of all kinds of Splint Baskets, Fruit Packages A SPECIALTY

The Acetylene Lighting Co., Limited
Manufacturers of ACETYLENE GAS APPARATUS. London, Ont.
. . . See opp. page 200. . . .

miles south east of Woodstock the county seat. It contains 2 churches and public school. Burgessville on the G B & L E branch, G T R, is the nearest shipping point and Norwich 4 miles south west is the nearest bank location. Stage tri-weekly. Population about 100. W H Case, p m.

Case W H, General Store
Underwood James, carpenter

BEALTON

A post office in Norfolk county, 14 miles north east of Simcoe the county seat. It contains a church and school. Waterford 7 miles south west, is the most convenient railway and banking point. Stage daily to Waterford. Population about 100. R W Churchill, p m.

Churchill R W, Cabinet Maker
Creasey Wm, blacksmith
Galloway DR & Son,carriage makers
Osborne J W, physician
Overholt W H, insurance
Turner Frank, General Store
Wymer Wm, saw mill

BEAMSVILLE

An incorporated village in Lincoln county, on the line of the G T R, and the H G & B, electric railway 12 miles west of St Catharines the county seat. It contains 5 churches, high, model and public schools, a bank and a weekly paper, (The Express). Stage daily to Rosedene. Canadian & Dominion Express, C P R and G N W Telegraph. Population about 1000. A Allan, p m.

Adams A H, painter
Allan A, Postmaster
Amiss & Son, cartage agents
Ayer Wm, agril implt agent
Ayres Wm,AgentLiverpool&London & Globe Insurance Co
Beamsville Express, H E Bywater propr
Beatty George, general store
Beatty J H, builder
Bell George F, solicitor
Book Robert, fruit grower
Boughner K Miss, dressmaker
Buck J W, furniture
Bywater A E, propr Beamsville Express
Comfort A W, physician
Couse A L Mrs, Proprs Couses Hotel
Couses Hotel, Mrs A L Couse Proprs
Crane George, brick maker
Crooks V S, fruit grower
Culp S M, fruit grower
Davis David, Foundry, Planing & Saw Mill
Eckhardt G W, flour mill
Everett Wm, butcher
Fairfield C A D, physician
Forester A J, painter
Forsyth H, butcher
Fowler James, shoemaker
Gibson Wm, stone quarry
Groves Wm, blacksmith
Hager & Hall, general store
Hearle Wm, stoves & tinware
Hornibrook G H &Co,Bankers & Insurance
Hoshell A E, apiarist
Jarvis J E, general store
Jeffries Charles, boots & shoes
Jones Samuel, fruit grower
Kelly Robert, fruit grower
Liddle Andrew, fruit gower
Liverpool & London&Globe Insurance Co, Wm Ayres Agent
Longmire B Miss, dressmaker
McKenzie & Lang, bakers
Marr John, merchant tailor
Morrow J E, general store
Orth W H, vet surgeon
Prudhomme F S, jeweler
Prudhomme John, fruit grower
Reid W J, barber
Rice Elcana, harness maker
Riggins C E, Druggist & Clerk Division Court
Robinson E H, livery
Rodgers F B, hotel

GEORGE STEVENS,
PETERBOROUGH, ONT.
Men wanted to collect Rags, Rubbers, Copper, Wool Picks, Bones, Etc.

The Toronto Patent Agency, Limited, 79-80-81 Confederation Life Bldg.
The largest and most Successful Agency for the Sale of Patents in Canada or United States. If you want to buy, sell or obtain a Patent—write us . . .

Russ Cyrus, bailiff
Ryckman G J, tailor
Simpson T A, hotel
Sterling John, Agent Federal Life Assurance Co
Tallman J H, lime burner
Tallman Peter, flour & feed
Tinlin & Thompson, fruit growers
Tremeer James, principal high school
Van Norman & Robbins, books
Vosburg W A, carriage maker
Walker J H, fruit grower
White W J, baker
Zimmerman J E, fruit grower
Zimmerman J H, fruit grower
Zimmerman T E, fruit grower
Zimmerman W T, fruit grower
Zimmerman & Walker, carriage makers

BECHER

A post office in Lambton county, 25 miles south of Sarnia the county seat. It contains 2 churches and a school. Wallaceburg 5 miles is the nearest railway and banking point. Stage tri-Weekly. Population about 50. E H Ruttan, p m.

Ruttan E H, General Store

BEECH LANE

A post office in Norfolk county, 30 miles south west of Simcoe the county seat. It contains 2 churches and a school. Vienna is the nearest railway point. Nearest bank at Tilsonburg. Population about 50. Albert Cameron, p m.

Bilow & Sons, saw mill
Birch S H, carpenter
Forsyth Thomas, saw mill
Perrin Thomas, cabinet maker
Piett J & S, carpenters

BEECHWOOD

A post office in Huron county, 25 miles south east of Goderich, the county seat. Seaforth, on the B & G line G T R, is the nearest banking and shipping point. Stage twice a week. Population about 50. Geo K Holland, p m.

Holland G K, General Store

BEETON

An inc village 55 miles north west of Toronto, on the branch of the Nottawasaga river, at the junction of the Barrie and Collingwood branch of the N & N W div G T R, with the main line, in Tecumseth township, Simcoe county, 26 miles by rail south of Barrie, the county seat It contains a private bank, Anglican, Pres and Meth churches, public school, two public halls and two weekly newspapers, the World and Canadian Bee Journal, one monthly, The Poultry Journal, public library, 2,200 volumes. Population about 1,000. Telegraph, G N W. Telephone connection. Express, Canadian. Mail daily. D A Jones, p m.

Appleton D B, pumps
Beeton World, F I Somers, propr
Bell W J, hardware
Bemrose T, brick maker
Billings E A, dentist
Canada Permanent Loan & Savings Co, Walter R Fenton, Appraiser (see adv)
Charles John, grocer
Cheffey R S, physician
Chrystal George, insurance and clerk 3rd division court
Clark G W, implement agent
Coffey L & Co, grain
Commercial Hotel, J H Lefler, Propr
Croft J R, barber
Fenton Walter R, Loan Agent & Appraiser to the Canada Permanent Loan & Savings Co
Fry Henry, painter
Goldsmith A, contractor
Gunn Miss, dressmaker
Hammell Robert, blacksmith
Hammell Wm, blacksmith
Hanham Edward, Propr Queens Hotel

Before purchasing a PIANO write for Terms, Prices, &c., to . . . . . EVANS BROS. PIANO & MFG. CO. [LIMITED,] INGERSOLL, - - ONTARIO.

North American Life Assurance Company, Company's Building, 112 to 118 King St. West, Toronto, has a larger ratio of assets to liabilities than any other **Canadian Life Insurance Company.**

Hayes Samuel, shoemaker
Hogg Samuel, blacksmith
Hurdon J, hardware
Johnston B, grain
Lennin Thomas, real estate
Law Herbert, produce
Law & Dunn, physicians
Law & Sissons, druggists
Lefler J H, Propr Commercial Hotel
McArthur A S, carriage maker
McCarthy F, implement agent
McDonald A W, saw mill
McDonald J R, livery
McGill John, chopping mill
McMicken S, mason
McNaughton Geo, boots & shoes
Mahar E, hotel
Martin James, shoemaker
Milligan E Miss, dressmaker
Millsap J E, Merchant Tailor
Mitchell J M, butcher
Mitchell W H, furniture
Munro John, jeweler
Nichol Wm, vet surgeon
Parker Burt, photographer
Pringle G G, general store
Queen's Hotel, Edward Hanham Propr
Reynolds G E, general store
Scott Robert, general store
Smith Angus, harness
Somers F I, printer & pub
Somers G T, banker
Steele S A, implt agent
Stewart John, confectioner
Suggett Thomas, carriage maker
Treadgold B Miss, dressmaker
Wallace John Hosiery Co, hosiery mnfrs
Watson D W, flour & feed
Young W J, tailor

BEETON JUNCTION

The Junction of the H & A and Beeton branches, G T R 2 miles north of Beeton. It is not a post office.

BELFAST

A post office in Huron county, 18 miles north east of Goderich the county seat. It contains a church and a public school. Lucknow 4 miles north, is the nearest railway and bank location. Stages daily to Lucknow, Dungannon and Goderich. Population about 150. James Mullen, p m.

Crosby Wm, blacksmith
Fitzgerald R, saw mill
McAllister A, hotel
Phillips Samuel, saw mill

BELFOUTAIN

A post office in Peel county, 20 miles north west of Brampton the county seat. It contains 2 churches and a public school. The nearest bank is at Orangeville. Forks of the Credit, station 1½ miles on the C P R, is the nearest railway point. Stage daily. Telegraph G N W. Express, Dom. Population about 200. Chas F Byam, p m.

Anderson J, shoemaker
Blair Angus, Saw Mill
Brock R W, general store
Byam & Ramsay, General Store
Cridit Forks Stone Co, quarries
Dodd Thomas, miller
Helmer C W, hotel
Hillis Thomas, saw mill
Howes Thomas, wagons
McTaggart P, grocer
Maxwell James, blacksmith
Pringle A, saw mill

BELGRAVE

A post office in Huron county, 22 miles north east of Goderich the county seat, and a station on the L H & B branch G T R. It contains 3 churches and a public school. Nearest bank at Wingham. Express, Canadian. Telegraph G N W. Population about 150. Mrs Sarah Tufts, p m.

Alliston W, blacksmith
Bengough Wm, tailor
Gallagher R, hardware

The QUEEN CITY OIL CO., LIMITED,
SAMUEL ROGERS, - PRESIDENT,
Corner King and Yonge Sts.,
Phone 802. . . . . TORONTO.

"SARNIA" Water White Burning Oil, equal to the best American.

"SARNIA" Gasoline and "Quick Meal" Stoves for Economic HouseKeeping.

The Norton Mfg. Co., HAMILTON, ONT.

We invite the attention of Lard Packers and Butchers to our new PRINTED LARD PAILS. Equal to Lithographing. TWENTY FIVE PER CENT. less in price

Geddes Daniel, tailor
Geddes J L, blacksmith
Haslam Alfred, grocer
Hobbs Wm, shoemaker
McClelland Charles, general store
McKenzie A F, physician
Sproat David, general store
Watson Geddes, saw mill
Wheeler F, carriage maker

BELLE EWART

A post office in Simcoe county 14 miles south east of Barrie, the county seat, and banking point. It contains 2 churches and a public school. During navigation Lake Simcoe Steamers call. The nearest railway point is Lefroy, on the N & N W line G T R, 1 mile. Stage twice a day. Population about 300. C S Webster, p m.

Trembly Bros, butchers
Webster S C, Grocer

BELLE RIVER

A village on the G T & C P R in Essex county 19 miles east of Sandwich, the county seat. It contains 2 churches and a school. Nearest bank at Walkerville, 16 miles. Canadian and Dominion express. G N W and C P R Telegraph. Population about 600. Denis Dumouchelle, p m.

Bertrand E, grocer
Boutellier E P, clk 6th Division Court
Boutellier F P, Agent Commercial Union Assurance Co Limited
Brossoit Pierre, general store
Cornetel C F, agril implts & bailiff
Cray John, dry goods
Dicaire Edward, furniture
Dumouchelle P, grocer
Durocher Mrs, liquors
Gaboury Ulric, physician
Gerard Charles, baker
Lalonde A, shoemaker
Laramy Wm, hotel
Lavoie Leon, butcher
Lesperance G, general store
Lupten E & Co. harness
Menard Cesaire, Boots & Shoes
Menard & Rourke, wagon makers
Mousseau Nazire, planing mill
Oullette A, livery
Ouellette C A, Agent Federal Life Assurance Co
Parent A, baker
Parent Arthur, hotel
Parent Noah, hardware
Raymond C, harness
Reaume & Co, general store
Robinett L, grocer
Sauve E H, tailor
Sauve Felix, blacksmith
Souillier Daniel, hotel
Taylor Henry, agril implts
Taylor R Mrs, hotel

BELMONT

A post office in Middlesex county and a station on the C P R, 13 miles south east of London, the county seat. It contains 3 churches a public school and a weekly paper. The nearest bank location is St Thomas 9 miles south west. Stage daily to Nilestown and London. Express Dominion. Telegraph, G N W and C P R. Population about 600. W H Odell, p m.

Arkell H E, physician
Ballah Mary Miss, dressmaker
Belmont Flax Co, flax mill
Belmont House, John Charles Propr
Boyd John, flour mill
Brodie M J Miss, dressmaker
Campbell J, harness
Carrothers J C, carpenter
Charles John, Propr Belmont House
Creamer House, Mrs J Mapson Props
Cunningham R, vet surgeon
Doan O, shoemaker
Dyer Wm, general store
Evans John, cheese maker
Falls G W, butcher
Farquhar F M, baker
Fawcett J G, general store

Victoria Infusorial Earth Unequalled as a sound deadener for partitions and floors.

R. J. HOOPER, GENERAL AGENT, 81 Brock Street, KINGSTON.

Commercial Union Assurance Co., Limited, FIRE, LIFE, MARINE. CAPITAL AND ASSETS, $22,000,000. Head Office, Canadian Branch, Montreal, James McGregor, Manager.

Fitzpatrick Wm, cheese maker
Fonger R G, blacksmith
McCallum Hugh, blacksmith
McGrath J, tailor
McKellar Archibald, wagon maker
McNicol John, produce, grain, etc
Manning Gabriel, carpenter
Mapson J Mrs, Propre Creamer House
Mathers Andrew, grocer
Meldrum J A, physician & drugs
Mohr Philip, painter
Mohr Wm, (Estate of) furniture
Nugent Wm T, general store
Potts Joseph, hardware
Sambrook W A, barber
Soole Wm, grocer
Strachan Bros, Printers & Publishers
Strachan &Procunier,blacksmiths etc
Stroger R H, harness
The Belmont Times, Strachan Bros Pubs
Watcher George, general store
Winnett J W G, barrister

BELMORE

A post office in Huron county, 30 miles north east of Goderich, the county seat. It contains 2 churches and a public school. Teeswater, on the C P R, 6 miles north west, is the nearest railway and bank location. Stages daily toWalkerton and Wroxeter. Telegraph, G N W. Population about 150. D N McDonald, p m.
Abram J jr, builder
Chittick John, blacksmith
Edwards Wm, saw mill
Gallagher Robert, tailor
Harrison H P, harness
Inglis Thomas, harness
Kerby James, wagon maker
Lamonby John, hotel
Lane & Lane, saw mill
McDonald D N, General Store
McGrogan Wm, general store
Tuck J, physician

BELTON

A post office and a station known as Kelleys Siding, in Middlesex county,on the London branch G T R, 14 miles north east of London, the county seat. Nearest bank at St Marys. Population about 25. John Gibson, p m.
Gibson John, general store
Vanderburgh E, grain

BELWOOD

A post office in Wellington county, 20 miles north of Guelph, the county seat. It is a station on the Elora branch C P R, and contains 3 churches and a public school. The nearest bank is at Fergus. Express, Dominion. Telegraph, G N W. Stage daily to Hereward. Population about 320. Wm Campbell, p m.
Blyth R Y & Son, grocers
Brown Jane, grocery
Brown R J, carriage maker
Close Walter, tailor
Couse John, butcher
Cowen W H, agril implts
Currie D & Son, general store
Goodall J A, grain
Gow Mr, physician
Hanna John, livery
Harris M Mrs, dressmaker
Hume Peter, Planing Mill
Jupp George, harness
Jupp O, undertaker
McClanaghan Bros, stoves & tinware
McDonald Daniel, saw mill
McDonald H, planing mill
McDonald James, pump mnfr
McGregor Wm, blacksmith
Martin George, grain
Murdoch James, hotel
Robinson James, Furniture
Russell A, general store
Sargent C, hotel
Smith N, drugs
Smith N L, Agent Federal Life Assurance Co
Valley Frank, shoemaker

BEN ALLEN

A station on the G B & L E

USE RICHARDS' PURE SOAP.

The Sutherland Innes Co., Tight and Slack Barrel Stock of all descriptions.
LIMITED, CHATHAM, ONT. Lumber and Box Shooks

branch G T R, 4 miles from Owen Sound. It is not a post office.

BENMILLER

A post office in Huron county 6 miles east of Goderich, the county seat, and nearest railway and banking point. It contains a church and public school. Stage to Goderich three times a week. Population about 150. M Pframmer, p m.

BENNINGTON

A post office in the county of Oxford, 15 miles north west of Woodstock, the county seat, and nearest bank location. It contains a church and public school. Embro, on the C P R, 4 miles south east, is the nearest railway point. Stage daily to Embro, Brooksdale, Youngsville and Harrington. Population about 50. P W Murray, p m.

Murray P W, General Store
Muxworthy John, blacksmith
Ross Robert, saw mill

BENTPATH

A post office in Lambton county, 30 miles south east of Sarnia, the county seat. It contains a church and school. Dresden is the nearest railway and banking point. Population about 25. John McLachlin, p m.

McLachlin John, Grocer

BERKELEY

A post office in Grey county, 20 miles south east of Owen Sound, the county seat. It is a station on the T G & B line C P R, and contains 2 churches and a public school. The nearest bank is at Markdale, 5 miles. Express, Dominion. Telegraph, C P R. Population about 150. Joseph Lund, p m.

Allen J Mrs, hotel
Brown T Mrs, flour & feed
Elder Isaac, blacksmith
Frank David, flour & feed
Lund Joseph, General Store
Mitchell Bros, saw mill
Price W F, grocer

BERLIN

An inc town, 62 miles west of Toronto on the main line of the G T R, at the junction of the G & E branch of the same railway, in Waterloo township, Waterloo county, of which it is the county seat. Is connected with Waterloo by an electric street car line. It has several extensive button manufacturies, tanneries and other industries, and contains numerous churches, high, public and separate schools, a Catholic college, and a good free public library of 6,500 volumes, and has 10 newspapers, viz: the News, the Record, daily and weekly the Telegraph, the Journal, Deutsche Zeitung and Kirchenblatt weekly, the Gospel Banner, Evangeliums-Bote, Evangeliums Panier, semi-monthly, and the Lutherischer Friedensbote and Echo, monthly. Assessed valuation of real and personal property, $3,007,035; bonded indebtedness, $143,576. Rate of taxation, 17¾ mills. Population 9,000. Telegraph, G N W and C P R. Telephone and electric light systems. Express, Canadian and Dominion. Mail daily. Wm Jaffray, p m.

Ahrens C A & Co, slipper mnfrs
Aletter J, accountant, etc
Andrews H M, barrister
Anthes Mnfg Co of Berlin Ld, furniture
Alpha Chemical Co The
Arnott W J, physician
Baltzer Harry, merchant tailor
Bank of Hamilton, O S Clarke, Mngr
Bardon L, baker
Becker W H & Co, Books, Stationery, etc
Berck John, carriage maker

When ordering your **OFFICE STATIONERY,** if you want a superior bond paper at the price of an ordinary sheet, specify **BURMESE BOND.**
Any Printer can supply it. Wholesale. CANADA PAPER CO. (Limited)

London Guarantee & Accident Co., Limited,
Accident Policies. Claims Promptly Adjusted.
Agencies in Towns where Company's name appears.
A. I. HUBBARD, Manager. N. E. cor. King & Yonge Sts., TORONTO.

Berlin Bicycle Repair Co, C L Henderson, mngr
Berlin Brush Co
Berlin Felt Boot Co, felt boot mnfrs
Berlin Gas Co
Berlin Piano & Organ Co
Berlin Publishing Co, Printers & Publishers
Berlin Shirt & Collar Co
Berlin Water Works Co
Berliner Journal, Rittenger & Motz, proprs
Bertram C Mrs, grocery
Bitzer Conrad, barrister
Boehmer A & C, box makers
Boehmer R & Co, coal, etc
Boomer Miss, dressmaker
Bowlby D S & G H, physicians
Bowlby W H, Q. C., county crown attorney
Bowlby & Clement, barristers
Bowman David, Secy Public School Board & Insurance Agent
Bowman Herbert J, County Clerk and Treasurer, Civil Engineer and Ontario Land Surveyor
Bradley James, barber
Bramm Bros, flour mill
Brandt F C, carbonated beverages
Braniff H, architect
Brauer M Mrs, hotel
Brechbill H C Mrs, milliner
Bricker Aaron, blacksmith
Bricker E, livery
Briethaupt Leather Co, tanners, etc
Bristol John, grocer
Brubacher S A, grocer
Buchaupt J G, shoes
Cairnes W & Co, glove mnfrs
Campbell A B, veterinary surgeon
Canadian Bank of Commerce, W C J King mngr
Chatfield A, jeweler, etc
Clarke O S, Mngr Bank of Hamilton
Clemens J U & Co, dry goods etc
Clemens L B, physician
Cline L F, physician
Cornell E P, dentist
Cosgrove Wm, bicycles, etc
Cressman & Hallman, dry goods
Dalzell J Bell, Solicitor, etc
Davey J W, baker
Davey Philip, hotel
De Bus G M, barber
Deutsche Zeitung, German Ptg & Pub Co Limited, publishers
Doerr C H & Co, who confectioners
Dopp Samuel, Propr Brunswick Hotel [see adv]
Dunke & Co, grocers
Eby Dilman, washing machines, etc
Eby M E, grocer
Echert Joseph, butcher
Economical Mutual Fire Insurance Co of Berlin, H Kranz, Mngr, A B Powell, Inspector
Eden John, loan agent
Erb Milton, livery
Erb M & Co, furniture
Ernest S B, general store
Evangelium Bote, Rev M L Wing editor
Faber Geo & Co, grocers
Fehrenbach J H, harness
Fehrenbach S Miss, millinery
Fennell John & Son, hardware
Ferrier A C, baker
Fischer S J, barber
Fischer W J, gunsmith etc
Fleischer W K, laundry
Frank Frederick, marble works
Freeman D Mrs, confectionery
Gabel Albert J, jeweler etc
Gardiner F G, pianos, organs, etc
Gauntley Herbert, bill poster
Gauntley Mrs, dressmaker
Gemmell & Co, dyers, etc
German Printing & Publishing Co Limited, W V Uttley mngr
Gies Philip, stoves & tinware
Good J, blacksmith
Graybill Bros, carriage makers
Green & Co, photographers
Groff & Hymmen, Dry Goods
Haack L Miss, dressmaker
Hagen C W, boots & shoes
Hall H J, planing mill, etc
Hallman A S, grocer
Hallman & Co, flour & feed
Hanswuch T, tailor
Harrison George, merchant tailor

ARTIFICIAL STONE PAVEMENTS, Sidewalks, Cheese Factories and Cellar Floors Specialties. Corporations will do well to consider our work and prices before letting contract.
THE SILICA BARYTIC STONE COMPANY, of Ontario, Limited,
WALTER MILLS, President and General Manager. Head Office, INGERSOLL, ONTARIO.

LIVERPOOL & LONDON & GLOBE INSURANCE COMPANY.
G. F. C. Smith, Chief Agent for Canada
Joseph B. Reed, Agent, Toronto.
Edward Towe, Agent, London.

Harttung Carl, butcher
Hebner D & Co, furniture
Heiman Frank, livery
Heller Bros, jewelers
Heller J H, jeweler
Henderson C L, bicycle dealer, etc
Hentz R T, barber
Herties E, blacksmith
Hett Henry, painter
Hett J E, physician
Hillmer E A Mrs, confectionery
Hobden I L, books & stationery
Hoffmann C E, druggist
Honsberger J F, physician
Hotel Brunswick, S Dopp Propr

Hotel Brunswick,
"The Pride of Canada"
New House
New Furniture
First Class Sample Rooms
Bath Rooms and Rooms En Suite
Heated by Hot Water
Bus to all Trains
S. DOPP, Prop., BERLIN, ONT.

Huber Charles, auctioneer
Huber H A, photographer
Huehnergard Louis, butcher
Hymmen H, Stoves, Tinware, etc
Hymmen Peter, hardware, etc
Itter P, meat market
Jackson & Cochrane, machinists
Jaeger Herman, barber
Janzen H L, nurseryman
Kaufman Jacob, Sash, Doors & Blinds
Kemenskie & Stansbury, florists
King W C J, Mngr, Canadian Bank of Commerce
Klien George, butcher
Kloepfer & Co, coal
Knechtel Charles, Architect, etc
Knell Frederick, knitting works
Knell Henry jr, mnfrs agent
Klippert J, bailiff
Kranz Carl, Agent Liverpool & London & Globe Insurance Co
Kreiner J & Co, furniture
Krug H, furniture
Kuntz L, (estate of) Brewers (Berlin Agency
La Course G D, ticket agent
Lackner H G, physician
Lacourse J D, laundry
Lang Tanning Co The
Lauer D cooper
Leeson W H, boots, shoes, etc
Lichty Levi, butcher
McBrine L & Co, valise mnfrs
McCutcheon T, meats
McFarlane J, hotel
McLean John C, physician
Matteil Joseph, hotel
Meinke Wm, cigar mnfr
Mennonite Publishing Co, H S Hallman, Editor & Mngr
Merchants Bank of Canada, W R Travers, mngr
Metcalfe Wm & Co, grocers, etc
Metropolitan Life Ins Co
Millar & Sims, barristers
Miller Abraham, blacksmith
Miller Isaac, carriage maker
Minchin D J, physician
Moser George, grocer
Mueller Karl, agent Silver Creek Brewery
Muller C, bookbinder
Musselman Bros, livery
Musselman D B, blacksmith
Neville J E, druggist
Niehaus C F, Postmaster
Oberholtzer G V, shoe mnfr
Ontario ButtonCoThe, button dealers
Pearson C L, dentist
Pearson H F, dentist
Penelton J Miss, milliner
Pequegnat Arthur, jeweler, etc
Pequegnat Paul, jeweler
Peterson A J, clerk 1st division court
Philip G O, cigars, etc
Pine A A, coal
Queen City Oil Co, Limited, Samuel Rogers President, Office north west cor King & Yonge Works 21-23 Princess, Toronto

The Oakville Basket Co., Oakville,
Manufacturers of all kinds of Splint Baskets, Fruit Packages A SPECIALTY

The Acetylene Lighting Co., Limited
Manufacturers of ACETYLENE GAS APPARATUS. London, Ont.
. . . See opp. page 200. . . .

Querin John, hotel
Randall & Roos, who grocers, etc
Rettinger & Motz, printers & pubs
Riener M, tailor
Roos A J, druggist
Russell W S, cigar mnfr
Ryan G B & Co, dry goods
St Jerome College, Rev T Spetz pres
Sachs A, Stoves, Tinware, Etc
Sattler Louis, harness
Saunders S & Co, clothing etc
Scanlan James, shoemaker
Scellen & Cram, barristers
Scherer & Erb, job printers
Schlee George, contractor
Schmidt C A, bookbinder
Schmidt G M, hotel
Schnarr John, grocer
Schneider J M, butcher
Secord Melvin A, barrister, etc
Seibert Frank, Cutler, Etc
Shantz I E & Co, founders
Shantz J Y & Co, button mnfrs
Shantz P E, implts
Shaw H C, professor music
Sieler George, photographer
Silver Creek Brewery Agency, Karl Mueller, agent
Simpson Company Limited The, Furniture Mnfrs, Etc
Simpson R, fancy goods
Simpson T W, shoemaker
Singer Mnfg Co, sewing machines
Sippel Henry, weaver
Sippel H A, tailor
Smyth Bros, dry goods
Snyder E K, boots & shoes
Snyder Frederick, stoves, etc
Spiers Wm, grocer, etc
Stadelbauer David, grocer
Staebler J M, Agent, Commercial Union Assurance Co, Limited
Starnaman & Son, tents
Stein Wm, tailor
Stouffer J R, Button & Suspender Mnfr
Strohm Menno, pianos, etc
Stuebing & Co, grocers
Stuebing & Smith, who fancy goods
Stumpf & Steiler, merchant tailors
Sugarman & Co, dry goods
Surarus A B, undertaker
Telegraph The, Berlin Publishing Co, Proprs
The A O Boehmer Co, (Limited) departmental store
The Howard Furnace Co of Berlin (Limited), D Forsyth secy
The London Guarantee & Accident Co Limited, C Kranz & H Aletter, Agents, (see top of page)
The News-Record, German Printing & Publishing Co (Limited)
Thoman A C, blacksmith
Timm Louis, carriage maker
Tylinski F, merchant tailor
Van De Hart Avie, tailor
Vetter F M, painter
Vetter Herman, painter, etc
Von Neubronn & Co, cigar mnfrs
Wadsworth B E, florist
Waldron Henry, vet surgeon
Wanless G A, pianos, etc
Wartz K Miss, dressmaker
Waterloo Water Works Co
Weber V F & Co, grocers
Wegener R & Co, varnish mnfrs
Weir J J A, barrister
Weseloh August, boots & shoes
Wiegand J E & Co, laundry
Wildfong J G, insurance
Wilkinson W R, dentist
Williams, Greene & Rome shirt mnfrs
Winterhalt Joseph, cigar mnfr
Wood Charles, weaver
Woolard & Co, Hatters etc

BERTIE

A station on the B & G line, G T R, in Welland county. The post office name is Ridgeway, which see for directory.

BERVIE

A village in Bruce county, 20 miles west of Walkerton the county seat. It contains 3 churches and a public school. The nearest railway and bank location is Kincardine, 7 miles west. Stages daily to Kincardine,

GEORGE STEVENS, PETERBOROUGH, ONT. { **I will Tender for MILL and FACTORY MACHINERY Damaged by Fire.** - - -

Patents THE TORONTO PATENT AGENCY, Limited, Capital $25,000. 79-80-81 Confederation Life Building. Patents Procured, Extended, Negotiated, and all manner of PATENT BUSINESS EXECUTED.

Walkerton, Kinloss, Riverside and Greenoch. Telegraph G N W. Population about 200. Miss Emily McIntyre, p m.

Brock C, blacksmith
Brown J J, harness
Chadburn D, saw mill
Gabel W H, dressmaker
Gabel W H Mrs, dry goods
Henderson Wm, general store
McDonald John, hotel
McKenny James, flour mill
Monilaus George, Saw Mill
Sterling John, carriage maker
Stoutt John blacksmith
Sturgeon Wm, live stock
Welch J G, hardware

BICKFORD

A post office in Lambton county, on the E & H Ry, 18 miles south of Sarnia, the county seat. It contains a church and school. Wallaceburg is the nearest banking point. Dominion express. Population about 100. M Webster, p m.

Baxter John, general store

BIG POINT

A post office in Kent county on Lake St Clair, 10 miles north west of Chatham, the county seat and nearest railway and banking point. It contains a church (R C) and public school. Stage tri-weekly. Population about 100. Joseph Cheff, p m.

Cheff Z, grocer

BINBROOK

A post office in Wentworth county, 13 miles south of Hamilton the county seat and nearest bank location. It contains 4 churches and a public school. Glanford, on the H & W line G T R, 4 miles west is the nearest railway point. Stage daily. Population about 200. James Gawley, p m.

Alway Enoch, physician
Bailey Edward, shingle mill
Boyes A D C, agril implts & bailiff
Bush George, harness
Harrison John, carriage maker
Harrison Joseph, undertaker
Henderson John, stoves & tinware
Hildreth E Mrs, general store
Laidman N, general store
McKenzie J J, blacksmith
Marshall Cyrus, brick mnfr
Mullock M J, physician
Ogilvie James, carpenter
Wright Robert Mrs, grocery
Wright S C, dry goods & clk division court
Young Robert, hotel

BINGHAM ROAD

A post office in Haldimand county, 5 miles south of Cayuga, the county seat and nearest railway and bank, ing point. It contains a church and public school. Stage tri-weekly to Cayuga. Population about 50. Nicholas Miller, p m

Miller Nicholas, Blacksmith

BINKHAM

A post office in Wellington county, 24 miles north east of Guelph the county seat. Erin 4 miles south east on the Elora branch C P R, is the nearest shipping point and Orangeville, is the nearest bank location. Stage to Erin also to Guelph semi-weekly. Population about 50. Wm Wansbrough, p m.

Wansbrough Wm, Shoemaker

BIRNAM

A post office in Lambton county, 30 miles north east of Sarnia, the county seat. It contains a church and public school. Watford on the Sarnia branch G T R, is the nearest railway point. Banks at Watford 7 miles and Arkona 3 miles. Stages to both places daily. Population about 100. S P Brown, p m.

Best value, latest improvements, finest tone, action and finish in . . { Evans Pianos } EVANS BROS. Piano and Mfg. Co., Ingersoll, Ont.

Write the **North American Life Assurance Company,** Company's Building, 112 to 118 King St. West, Toronto, for a copy of last annual Report, (illustrated,) showing its unexcelled financial position.

Batchelor Benjamin, cheese mnfr
Irvine Thomas, blacksmith

BIRR

A post office in Middlesex county, 10 miles north west of London the county seat. It contains 3 churches and a public school. Lucan 6 miles north is the nearest railway and banking town. Stages daily to Lucan and London. Population about 150. J F Campbell, p m.

Birr S, hotel
Campbell J F, General Store
Coleman Wm, apiarist
Elliott Lewis, saw mill
Ferguson J W, insurance
Harding Charles, general store
Hobbs R M. Live Stock
Lambourne L, blacksmith
Lang & Thompson, physicians
Linden Joseph, live stock
Lumsden Samuel, shoemaker
Robson & Lang, live stock
Wright Henry, wagon maker

BISMARCK

(See West Lorne)

BISMARK

A post office in Lincoln county, 18 miles south west of St Catharines, the county seat. It contains a church and public school. Smithville on the T H & R railway, is the nearest shipping point. Stage daily. Nearest Bank at Dunnville. Population about 200. John Sundy, p m.

Bismark Co-operative Store
Eagle Joseph, cheese
Rogers David, blacksmith
Trumm & Betler, seeds

BLACK BANK

A post office in Dufferin county, 25 miles north of Orangeville the county seat. It contains a church and a public school. Creemore on the Collingwood branch G T R, 8 miles north is the nearest shipping and banking point. Stage three times a week to Creemore, Airlie and Lisle. Population about 150. J H Bellamy. p m.

Bellamy J R, general store
Rinn J & R, blacksmiths

BLACK CREEK

A post office in Welland county, 12 miles east of Welland the county seat and nearest banking point. It is a station on the Niagara Falls branch M C R and contains a church and a public school. Express American. Population about 100. I H Allen, p m.

Barnhart Michael, blacksmith
Beam J F, cheese maker
Forsyth S, furniture
Foster Andrew, planing mill
Jenks C H, general store

BLACK HEATH

A post office in Wentworth county 17 miles south of Hamilton the county seat, and nearest banking point. Glanford on the H & N W line, G T R is the nearest shipping point. Stage three times a week. Population about 50. H O Saunders, p m.

Gillan Thomas, blacksmith
Grassie George, carriage maker
Higgins John, mason
Saunders H O, Hotel

BLACK'S CORNERS

A post office in Dufferin county, 13 miles north west of Orangeville the county seat. It contains 2 churches and a public school. Shelburne 7 miles north, is the nearest railway and banking point. Population about 25. James Graham, p m.

BLACKWELL STATION

A post office in Lambton county, and a station the G T R 6

The QUEEN CITY OIL CO., LIMITED,
SAMUEL ROGERS, - PRESIDENT,
Corner King and Yonge Sts.,
Phone 802. . . . . TORONTO.
"Peerless" Machine Oil for store trade. Best general purpose OIL made in Canada. Holds 12 Gold Medals . .

The Norton Mfg. Co., HAMILTON, ONT. { Manufacturers of PAINT, BAKING POWDER AND BISCUIT CANS .. GOOD GOODS. LOW PRICES.

miles east of Sarnia the county seat and nearest bank location. It contains a church and public school. Express Canadian. Telegraph G N W. Population about 50. Peter Wellington, p m.

BLAIR

A village in Waterloo county and a station on the Galt and Elmira branch G T R, 9 miles south of Berlin the county seat. It contains 2 churches and a public school. Nearest bank at Preston 2 miles. Express, Canadian. Telegraph G NW. Population about 250. J J H Renshaw, p m.

Blaschki Gustavus, butcher
Hilborn Jacob, Flour Mill
Hurtel & Jontz, hotel
Johannes George, blacksmith
McNally, Clemens & Co, woolen mill
Rudy Daniel, carriage maker
Shearer John, electric light
Thomson Hugh, general store
Tilt G A, agril implts

BLAKE

A post office in Huron county, 20 miles south of Goderich, the county seat. It contains a church and a public school. Hensall, 10 miles east is the banking and shipping point. Stage tri-weekly. Telegraph, G N W. Population about 75. John Leslie, p m.

Beckler John, pump mnfr
Blake Cheese Mnfg Co
Edighofer Adam, shoemaker
Leslie John, General Store
Mero John, blacksmith
Nicholson Wm, Hotel
Thursk John, flour & feed
Walker R, general store

BLANDFORD STATION

A post office in Oxford county and a station on the C P R, 11 miles north east of Woodstock the county seat, and nearest bank location. It contains a church and public school. Population about 25. Edwin Eaton, p m.

Eaton Edwin, General Store
Farmers Cheese Co, cheese mnfrs

BLANTYRE

A post office in Grey county, 22 miles south east of Owen Sound, the county seat. It contains 3 churches and a public school. Meaford on the G T R, 9 miles north is the nearest shipping and banking point. Stage twice a week, Population about 25. A E Paterson, p m.

Manning Wm, blacksmith

BLENHEIM

Formerly known as Rondeau, is an inc town on the E & H and L E & D R Railways, in Harwich township, Kent county, 6 miles north west of Rondeau Harbour, on Lake Erie, 186 south west of Toronto, and 12 south east of Chatham, the county seat. It has a roller flour, saw and planing mills, three bent wood works, foundry and machine shops, and contains Anglican, Pres, Meth, Univ, Cath and Latterday Saint churches, a graded public school, a town hall and Opera house, seating 800, a fire brigade, 2 banks and 2 weekly newspapers, the News and Tribune. Population 1,800. Telegraph, G N W. Telephone connection. Express, Canadian and Dominion. Mail daily. J K Morris, p m.

Allin Charles, barber
Appleford Robert, insurance
Baird David, grocer
Baird G M, insurance
Bell Ann, general store
Biggar E, butcher
Bisnett A E, butcher
Black J W, tailor
Blenheim News, A Denholm, propr
Bounsall George & Co, grocers, etc
Broom Thomas, vet surgeon
Bunnell W, barber

Victoria Fossil Meal Composition The best and cheapest Non-conducting Covering for BOILERS, PIPES, &c.
R. J. HOOPER, GENERAL AGENT, 81 Brock Street, KINGSTON.

Commercial Union Assurance Co., Limited,
FIRE, LIFE, MARINE.
CAPITAL AND ASSETS, $32,000,000.
Head Office, Canadian Branch, Montreal, James McGregor, Manager.

Burk J M, auctioneer & bailiff
Byram E A, bent goods
Canada Permanent Loan & Savings Co, Donald McLachlan, Appraiser
Canadian Bank of Commerce, F Y Checkley, Mngr
Chambers R W, druggist
Checkley F Y, Mngr Canadian Bank of Commerce
Collar G W, Planing Mills, Contractor, etc
Commercial Union Assurance Co Limited, F M Deacon, Agent (see adv)
Cox James, carriage maker
Crookshank Bros, druggists
Cumming Robert, beans, apples, hay, etc
Currie F, hotel
Deacon F M, Insurance
Denholm A, printer & publisher
Durfy J D, Carriage Maker
Elliott Wm, florist
Faust Henry, harness
Fellows W R, conveyancer & bailiff
Ferguson J H, cooper
Ferguson J H Mrs, milliner
Flater & Henry, carriage makers
Ford & Son, furniture, etc
Gardner Bros, brickmakers
Gibb G J, Dentist
Gibson J W, jeweler
Gilbert M, coal
Gosnell Richard L, P. M., Barrister & Notary
Grant W J, grocer
Greenwood & Son, furniture, etc
Graham T W, picket cutter, etc
Grimsell T M, barber
Grist James, blacksmith
Haggart Peter, Beans, Grain, Seeds, Produce & Dressed Hogs
Hall W E, physician
Hanks A R, physician
Holland J, shoemaker
Holland Thomas, shoemaker
Irvin Mrs, dressmaker
Johns Thomas, implt agent
Johnson Alden, grocer
Kilpatrick Robt, furniture
Langford C B, physician
McArthur Alex, foundry
McCollum T G, Livery & Bus Line
McCracken J B, blacksmith
McLachlan Donald, Loan Agent & Appraiser to the Canada Permanent Loan & Savings Co
McLean George, dry goods
MacNamara George, physician
Malcolm S, surveyor
Meredith Misses, dressmakers
Mitchell Daniel, physician
Moore W H, baker
Morse E H, dry goods, etc
Mulholland John, bent goods
Newson Wm, harness, etc
Nichol Robert, planing mill
Nichols Alfred, Machinist, etc
North American Life Assurance Co. A Samson, Agent
Osborne E W, insurance
Pardo T L, staves & headings
Passmore Richard, jeweler
Peacock A L, insurance, etc
Pearson T W, grocer
Powell R J, Agent Federal Life Assurance Co
Public Library, F M Deacon, librarian & secy
Rice Mrs, dressmaker
Robertson A F, Marble Works
Robertson W F, tailor
Rotz & Co, general store
Samson Archibald, Clerk 4th Division Court, Insurance, Etc
Samson Malcolm, implement agent
Samson W D, hardware
Senior Charles, photographer
Sheldon C S, livery
Sheldon House, O B Sheldon, Propr, Centrally Located
Sheldon Oscar B, Propr Sheldon House, Headquarters for Commercial Travellers, Large Sample Rooms
Shillington T B & Co, general store
Snider W W, Mngr Crystal Steam Laundry
Smith & Henderson, planing mill
Spackman E H, hardware

USE RICHARDS' PURE SOAP.

The Sutherland Innes Co., LIMITED, CHATHAM, ONT. Tight and Slack Barrel Stock of all descriptions. Lumber and Box Shooks

Springstein Joseph, hotel
Sterling John, butcher
Sterling John sr, shoemaker
Storey S G, physician
Taylor George, boots and shoes
The Crystal Steam Laundry, W W Snider, mngr
The London Guarantee & Accident Co Limited, E W Osborne, Agent (see top of page)
The Stephens-Campbell Co, Limited, J Rutherford, Vice Pres
Thompson E G, general store
Thompson R M, Barrister, Etc
Titus J F, general store
Tschirhart Frank, music dealer
Tyhurst R J, grain
Von Gunten C L, jeweler, etc
Wallender Henry, tailor
Ward J Mrs, milliner
Wedge C A, grocer
Wedge E L, Confectioner
Williamson R T, blacksmith
Williamson R T Mrs, dressmaker
Winter H M, barber
Wodehouse Samuel, grocer

BLOOMINGDALE

A post office in Waterloo county, 5 miles north east of Berlin the county seat, and nearest banking point. It contains 2 churches and a public school. Breslau on the G T R, 3 miles south east is the nearest railway point. Stage daily to Bridgeport and Berlin. Telegraph G N W. Population about 120. C Hummel, p m.

Bingeman Ward & Co, furniture
Kinzie Michael, blacksmith
Laidlaw J A, general store
McAllister George, saw mill
Rellinger Joseph, live stock
Snyder Josiah, live stock
Strub Peter, Carriage Maker

BLOOMSBURG

A village in Norfolk county, 5 miles north of Simcoe the county seat. It contains 2 churches and a public school. Waterford on the M C R, 4 miles north is the nearest railway and banking point. Stages daily to Waterford and Simcoe. Population about 100. John Rusling, p m.

Bloomsburg Cheese Co
Brock P, churn mnfr
Fuller S, butcher
Heath A, agril implt agent
Kitchen L W, nurseryman
Parker A A, cheese mnfr
Parker A H, carpenter
Rusling John, Blacksmith
Saltzbury Charles, saw mill
Schooley James, butcher
Sheldrick Wm, blacksmith

BLOUNT

A post office in Dufferin county, 6 miles north east of Orangeville the county seat, and nearest railway and banking point. It contains 2 churches and a public school. Stage three times a week. Population about 50. W L Waines, p m.

BLUEVALE

A village in Huron county, 34 miles north east of Goderich the county seat. It is also a station on the W G & B, branch G T R. It contains 3 churches and a public school. Nearest bank at Wingham 4 miles. Express, Canadian. Telegraph G N W. Population about 350. Joseph Leech, p m.

Bluevale Cheese & Butter Mnfg Co
Casemore R G, general store
Craig Alexander, carriage maker
Duff & Stewart, saw mill
Gray Wm, tailor
Herbert & Farrow, millers
McPherson R, harness
Messer Wm, general store
Patterson Archibald, butcher
Sanderson Wm, shoemaker
Scott F B, blacksmith
Wasman J W, blacksmith

When ordering your **OFFICE STATIONERY,** if you want a superior bond paper at the price of an ordinary sheet, specify **BURMESE BOND.**
Any Printer can supply it. Wholesale. CANADA PAPER CO. (Limited)

London Guarantee & Accident Co., Limited,
Accident Policies. Claims Promptly Adjusted.
Agencies in Towns where Company's name appears.
A. I. HUBBARD, Manager. : : : N. E. cor. King & Yonge Sts., TORONTO.

BLYTH

A village in Huron county, 18 miles east of Goderich the county seat. Is a station on the L H & B branch GTR, and contains 3 churches, public school, a bank and a weekly newspaper. Stage daily to Auburn. Express, Canadian. Telegraph G N W. Population about 1,000. D B McKinnon, p m.

Anderson & Elder, general store
Bainton Bros, glove mnfrs
Ballantyne Thomas, weaver
Begley Wm, shoemaker
Bell J W, harness
Bell Wm, livery
Black Miss, nressmaker
Blyth Standard, A E Bradwin Propr
Bradwin A E, Printer & Publisher
Campbell Wm, clerk 12th division court & insurance agent
Carder D D, physician
Carter J T, harness
Carter W A Mrs, dressmaker
Chellew J H, furniture etc
Davis James, butcher
Denstedt Bros, stoves, tinware etc
Dickson A S, barrister
Douglas R R, blacksmith
Drummond John, shoemaker
Emigh J G, hotel
Gidley S H, merchant tailor
Graham M Mrs, millinery
Gray, Young & Sparling, salt
Hamilton Charles, Hardware, etc
Hamilton J M, druggist
Heffron Bros, butchers
Herrington S, general store
Howard M Miss, dressmaker
Huckstep T J, barber
Ireland & Gibson, flour mill
Little Emma, millinery
Livingston E, saw mill etc
McCaughey J J, hotel
McCommens Richard, tailor
McCreight Alexander, chopping mill
Mc Elroy W H, cooper
McKinnon & Co, general store
McMillan John. Agent Federal Life Assurance Co & Egg Packer
McMurchie & Rance, bankers
McNally Andrew, carriage maker
McQuarrie Miss, dressmaker
Mason John, hotel
Metcalf Frank, fancy goods
Milne W J, physician
Moser J G, stoves, tinware etc
North American Life Assurance Co, A H Plummer & J M Hamilton, Agents
Perdue J M, veterinary surgeon
Phillips John, blacksmith
Plummer A H, Agent, North American Life Assurance Co
Powell George, grain
Robinson Wm, blacksmith
Robinson & Henderson, Woolen Mill
Scott T W, boots & shoes
Sherritt John, shoemaker
Sims Wm, Blacksmith etc
Slater Robert, carriage maker
Smith H C, jeweler
Somers Richard, bailiff
Steinhoff Andrew, painter
Stothers J, baker
Sutherland L Miss, photographer
Tait N J, physician
Taylor Arch, grocer
Tiernay J B, planing mill
Watson Mrs, confectionery
Watson & Emigh, live stock
Wilfred & Wettlaufer, brick makers

BLYTHESWOOD

A post office in Essex county, and a station on the Leamington branch, M C R, 30 miles south east of Sandwich, the county seat. It contains a church and a public school. Nearest bank at Leamington, 5 miles south. Population about 50. John Miller, p m.

Barrows J G, general store
Broom G W, harness
Daly W, general store
Gascoyne George, carriage maker

ARTIFICIAL STONE PAVEMENTS, Sidewalks, Cheese Factories and Cellar Floors Specialties. Corporations will do well to consider our work and prices before letting contract.
THE SILICA BARYTIC STONE COMPANY, of Ontario, Limited,
WALTER MILLS, President and General Manager. Head Office, INGERSOLL, ONTARIO.

The Best The Cheapest } LIVERPOOL & LONDON & GLOBE INSURANCE CO. FIRE INSURANCE AT LOWEST RATES. { Claims Paid Promptly

Miller John, General Store
Reid George, blacksmith
Selkirk John, saw mill
Thompson John, lumber dealer

BOGNOR

A post office in Grey county, 16 miles south east of Owen Sound, the county seat. It contains a church and public school. Nearest bank and railway point is Meaford, 9 miles. Stage three times a week to Woodford, connecting with the stage to Owen Sound and Meaford. Population about 150. E F Henning, p m.

Blum Jacob, shoemaker
Henning E F, General Store
Hervey A E, physician
Long J W, stoves
McKinley Wm, blacksmith
McPherson J A, carriage maker
Quance Francis, shingle mill
Thompson James, general store

BOLTON

Formerly known as Albion, is an inc village on the Humber River (which supplies power). 26miles north west of Toronto, and on the T G & B div C P R, in Albion tp, Peel county, 18 miles north of Brampton, the county seat and nearest banking point, and 23 miles south east of Orangeville. It has flour and woolen mills, a foundry, and a weekly newspaper, The Enterprise, and contains Meth, Pres and Anglican churches a public school, public library (1,100 vols), and a town hall. Grain, flour, produce, live stock, brick and tiles are shipped. Pop 800. Tel G N W & C P R. Exp Dom. Mail daily. Samuel J Snell, p m.

Alexander M M Miss, millinery
Alexander R, furniture
Barons Thomas, blacksmith
Beamish J & Sons, butchers
Beamish W G, auctioneer
Bell A Miss, dressmaker
Bell Jennie Miss, music teacher
Black H, contractor
Bolton A E, painter
Bolton Enterprise, F N Leavens propr
Bolton H H, solicitor
Bolton James H, pianos, organs, etc
Bonnar D, physician
Bonnar & Co, merchant tailors
Brooks J S, dentist
Buist L O, confectioner
Caldwell & Noble, planing mill
Calhoun J, general store
Canada Permanent Loan & Savings Co, J D Elliott, Appraiser (see adv)
Clark James, general store
Coates George, blacksmith
Dick Wm, agril implt agent
Dodds A, carriage maker
Dowling Bros, coal & wood
Duke Charles, tailor
East Elisha, knitted goods
Eagan S A, insurance
Elliott Ellen Miss, dressmaker
Elliott Robert, shoemaker
Elliott T D, Hotel, Loan Agent & Appraiser to the Canada Permanent Loan & Savings Co
Extence Wm, harness, etc
Friar John, shoemaker
Gardhouse J Mrs, milliner
Gibson J G, vet surgeon
Gillies T, hotel
Hamilton A G, photographer
Hodson O M, hardware
Hutton L, conveyancer
Irwin George, lumber
Jaffary E A, general store
James W H, blacksmith
Kennedy Hugh, blacksmith
Leavens F N, printer & pub
Lepper W J, physician
McDonald James, cooper
McFall A A, miller
McKenna W C S, vet surgeon
Norris Ethel Miss, music teacher
Norris Wm, shoemaker
Norton A, brick & tile
Nunn George, sewing machines
O'Dea Maggie Miss, dressmaker

The Oakville Basket Co., Oakville,
Manufacturers of all kinds of Splint Baskets, Fruit Packages A SPECIALTY

The Acetylene Lighting Co., Limited
Manufacturers of ACETYLENE GAS APPARATUS. London, Ont.
. . . See opp. page 200. . . .

Pearcy David, clerk 4th Division Court & harness maker
Plummer J P, founder & machinist
Rummen J C, baker
Russel R I, general store
Rutherford H A, butcher, seeds, etc
Scheniman Henry, barber
Scott & Son, general store
Sheardown H, barber
Simpson R D, butcher
Smith George, painter
Smith W D, shoemaker
Snell S J, Drugs
Stewart R L, physician
Stork Nancy Miss, dressmaker
Strong Joseph, contractor
Switzer J C, bailiff
Tedder Wm, hotel
Walshaw J, woolen mill
Warbrick J F, conveyancer
Warbrick MaggieMiss, music teacher
Watson C W, stationery, etc
Wilson James, coal & wood

BONDHEAD

A post office in Simcoe county, 22 miles south of Barrie the county seat. It contains 3 churches and a public school. Bradford on the N & N W line, G T R is the nearest railway and banking point. Stage daily to Bradford and Newton Robinson. Telegraph G N W. Population about 400. Wm K Ogilvie, p m.

Carter Herbert, General Store
Dunning C H, painter
Faxton Edward, physician
Hill & Mills, butchers
Hipwell & Loblow, general store
Jeff Edward, live stock
McDermott James, hotel
McLean W J, tailor
Manning Alfred, blacksmith
Ogilvie Wm K, Tailor
Parker George, blacksmith
Rennick Gerald, harness
Richardson Auston, carriage maker
Robinson George, shoemaker
Robinson John, agril implts
Wardman Fred, painter

BOOKTON

A post office in Norfolk county, 18 miles north west of Simcoe the county seat. It contains 3 churches and a public school. Hawtry on the G B & L E branch G T R and M C R, 4 miles south west is the nearest shipping point. Norwich is the nearest bank location. Stage daily to Hawtry. Population about 200. P N McIntosh, p m.

Buckberrough George, blacksmith
Cutler E, carriage maker
McIlwrath James, cheese maker
McIntosh P M, General Store
Marlatt G W, blacksmith

BOOTHVILLE

A post office in Grey county, Durham is the railway and banking point. Mrs M A Booth, p m.

BORNHOLM

A post office in Perth county, 18 miles north west of Stratford, the county seat. It contains 2 churches and a public school. Mitchell on the B & G line G T R, is the nearest railway and banking point, 5 miles south west. Stage daily to Mitchell. Population about 100, Mary Walsh p m.

Batten & McDonald, blacksmiths
Doer John, wagon maker
Lyons John, saw mill
Mogk Henry, saw mill
Schneider D & A, cider mill
Victor Henry, hotel
Walk E, grocer
Walsh John, Agril Implts

BORNISH

A post office in Middlesex county, 26 miles north west of London, the county seat. It contains 2 churches and a public school. Parkhill on the G T R, is the nearest railway and banking point,. Stage to Parkhill and Strathroy three times a week

GEORGE STEVENS,
PETERBOROUGH, ONT.
We handle for Export:—
ASHES, SCRAP METAL, RAGS, WOOL, Etc. - - -

The Toronto Patent Agency, Limited, 79-80-81 Confederation Life Bldg.
The largest and most Successful Agency for the Sale of Patents in Canada or United States. If you want to buy, sell or obtain a Patent—write us . . .

Population about 25. Malcolm Morrison, p m.

BOSTON

A post office in Norfolk county, 14 miles north of Simcoe, the county seat. It contains a church and school. Waterford, 5 miles south, is the nearest railway and banking point. Population about 100. Jas J Rouse, p m.

Barber H J, general store and cheese mnfr
Butler Mark, cheese maker
Cline John, blacksmith
Cunningham W Mrs, dressmaker
Davis George, butcher
Kew James & Son, carpenters
Miller Wm, wagon maker
Olmstead F & S, hay
Olmstead S Mrs, dressmaker
Rusling John, cheesemaker
Taylor George, carpenter

BOSTON MILLS

A post office in Peel county, 12 miles north of Brampton, the county seat and nearest bank location. It contains a public school. Cheltenham, on the C P R, is the nearest shipping point. Stage daily Express, Dominion Population about 50. Neil Clark, p m.

Brecken Bros, flour mill
Campbell W J, flour mill
Clark Neil. tailor
Graham J, builder

BOSWORTH

A post office in Wellington county, 25 miles north-east of Guelph, the county seat. It contains a church and public school. Drayton, 3 miles south-west, on the W G & B branch G T R, is the nearest railway and banking point. Stage daily. Population about 150. T. A. Craig, p.m.

Booth Arthur, hotel,
Gordon Alex, blacksmith
Sanderson Francis, General Store

BOTANY

A post office in Kent county, 14 miles north-east of Chatham, the county seat. It contains 2 churches and a public school. Thamesville, on the G T R, 5 miles north-east, is the nearest shipping and banking point. Stage twice a week. Population about 100. C McBrayne, p m.

Atkinson John, contractor
Botany Cheese Factory
Thompson James, carpenter

BOTHWELL

An incorporated town, 157 miles from Toronto, on the river Thames, and on the G T and C P Rys, in Zone township, Kent Co., 25 miles north-east of Chatham, the county seat. It was incorporated in 1867, and contains, Methodist, Cutholic, Episcopal, Baptist and Presbyterian churches, and public graded schools, a town hall—seating 400, a bank, and a weekly newspaper—The Times. Grain, live stock, produce, and Crude oil are shipped, Assessed valuation of real and personal property, $220,960. Public debt, $2,000. Stages daily to Florence, 8 miles west, fare 50c.; Sutherland's Corners, Aughrim and intermediate places, and tri-weekly to Aberfeldy and Mosside, and daily to Clachan. Population 1,000. Telegraph, G N W; Express, Canadian, and Dominion. Mail daily. Wm Regan p m.

Adkin J F, confectionery.
Anderson S B, hardware
Avery R F, harness
Bayley C E, insurance agent
Beamish S, auctioneer
Beaul Z E, photographer
Bell J C, physician and druggist
Bigham John, pumps
Boon Thomas, Undertaker and Furniture Dealer
Bothwell Times, Wm H Richards, Prop (see adv)

Before purchasing a PIANO write for Terms, Prices, &c., to . . . . . . { **EVANS BROS. PIANO & MFG. CO.** [LIMITED,] **INGERSOLL, - - ONTARIO.**

North American Life Assurance Company, Company's Building, 112 to 118 King St. West, Toronto, has a larger ratio of assets to liabilities than any other **Canadian Life Insurance Company.**

The Times is a Live, Independent Journal, $1.00 a year. Advertising Rates Reasonable. Largely Circulated in the Counties of Kent, Lambton and Middlesex.

TIMES PRINTING ESTABLISHMENT.

PLAIN AND FANCY PRINTING

OF EVERY DESCRIPTION.

W. H. RICHARDS,

PUBLISHER AND PROPRIETOR,

BOTHWELL, - ONTARIO.

Bradley Wm H, harness maker
Buckenham Alfred, jeweler
Burnside T, general store
Calderwood Alex, general store
Carman & Fairbank, oil producers
Carter B J, oil producer
Castle H H, marble works
Chambers A Mrs, grocery
Chambers Henry, butcher
Clark & Son, bankers
Colthurst Richard, Veterinary Surgeon
Cottingham W H jr, butcher
Crotty & Elliott, oil producers
Crouch E L, barber
Crowell Oliver, saw mill
Dunningham DHMiss, music teacher
Dillon & Co, general store
Drader Wm, Cooper, (Head Office, Chatham
Drummond Edward, hotel
Elliott A, live stock
Elliott Alex, oil producer
Elliott & Frirbank, oil producers
Fairbanks Charles, oil producer
Fleming James, boots & shoes
Galloway Ray Miss, dressmaker
Gay Walter, furniture
Gibson Robert, live stock
Golding Henry, baker
Graham A D, physician & drugs
Gurd Thomas, general store
Haller Thomas, baker
Hickey W R, Barrister & Agent North American Life AssuranceCo
Hillman J, tailor
Johns George, Carriage Maker& Livery
Johnston R H, carriage maker
Joyce Bros, livery
Keffel Max, oil producer
Kerr Edith Miss, dressmaker
Kildea Charles Mrs, dressmaker
Lebu M, livery
Lefevre E, general store
Lenentine L Mrs, millinery

The QUEEN CITY OIL CO., LIMITED,
SAMUEL ROGERS, - PRESIDENT,
Corner King and Yonge Sts.,
Phone 803. . . . . TORONTO.

White Paraffine and Electric Light Candles, colored wax and cardova wax—fluted and twisted, and Christmas Candles—Paraffine wax. "Queen City Tablets"—Wax in one pound cakes for Household Use.

The Norton Mfg. Co., HAMILTON, ONT. { Manufacturers of FRUIT, PAINT, LARD BAKING POWDER and FISH CANS. Write for Prices

Little James, shoemaker
Little James jr, shoemaker
Luke W H, carriage maker
McKellar, Fairbank & Co, oil producers
McLean Bros, general store
McManus Dora Miss, music teacher
McMurrich J B, physician
Mahan T J, merchant tailor
Mahler George, fruit evaporator
Mason S C, creamery
Menhenick J R, oil producer
Moore George, clk 6th DivisionCourt & conveyancer
Murphy Archie, Propr Royal Hotel (see adv)
North American Life Assurance Co, W R Hickey Agent
O'Neil Neill, butcher
Peacock George, tailor
Pope F H, physician
Poynter Wm, hotel
Puddicombe John jr, hardware etc
Puddicombe & Brewer, oil producers
Randall Edward, blacksmith
Reid Colin, builder
Reid Donald G, tailor
Richards Henry, Ashery
Richards Wm H, Printer&Publisher (see adv)
Sheppard John & Wm, live stock & creamery
Scott W A, tailor
Simpkins Charles, General Store
Sussex A T, General Store etc
Sussex D R, barber
Tait David, grocer
Taylor Edward, cigars & tobaccos
Taylor G L, barrister
The Walker Oil & Gas Co of Bothwell Limited
The London Guarantee & Accident Co Limited, McPherson & Colthurst, Agents (see top of page)
Thomas S J, bailiff
Tucker John H, jeweler
Van Tuyl & Fairbank, Oil Well Supplies, Hardware & Stoves (see adv)
Walker George H, general store

BOWLING GREEN

A post office in Dufferin county,12 miles north west of Orangeville the county seat. It contains 2 churches and a public school. Amaranth Station, on the C P R, is the nearest shipping point. Nearest bank at Grand Valley. Stage daily to Laurel and Grand Valley. Population about 30. Miss Barbara Edgar, p m.

Bounding George, carriage maker
Edgar B Mrs, General Store
Field Bros, saw mill
Gray Francis, blacksmith
Lamb Mrs, general store
Menary David, carriage maker
Rounding Arthur, carpenter
Whayley John, live stock

BOXALL

A post office in Elgin county, 10 miles south west of St Thomas, the county seat and nearest banking point. Port Stanley is the nearest railway station. Population about 20. Harry Boxall, p m.

BOYLE

A post office in Lincoln county, 15 miles south west of St Catharines, the county seat. Fenwick, on the T H & H Ry, is the nearest railway point. Nearest bank at Welland. Stage daily to Welland. Population about 40. Geo Putman, p m.

Misener Christopher, blacksmith
Putman George, Grocer
Rogers Benjamin, blacksmith

BOYNE

A post office in Halton county, 3 miles south east of Milton,the county seat and nearest shipping and banking point. It contains 2 churches and a public school. Stage daily to Milton and Omagh. Population about 50. Richard Dolby, p m.

Dolby Richard, Blacksmith

Victoria Silver Polish Best in the World. Free from Acids & warranted not to scratch
R. J. HOOPER, GENERAL AGENT, 81 Brock Street, KINGSTON.

Commercial Union Assurance Co., Limited, FIRE, LIFE, MARINE. CAPITAL AND ASSETS, $32,000,000. Head Office, Canadian Branch, Montreal, James McGregor, Manager.

BRACONDALE

A suburb of Toronto, situated 5 miles north west of Toronto. Post office nearBloor and Bathurst streets. Street cars connect it with the city. Population about 500. Frank Turner, p m.

Boake Mnfg Co, lumber
Boggis Edwin, general store
Greensides W, brick maker
Henry D T, blacksmith
Miller & Sons, florists
Rutledge & Son, brickmakers

BRADFORD.

An incorporated village in the County of Simcoe, and a station on the N & N W line G T R, 22 miles south east of Barrie, the county seat. It contains 4 churches, high and public schools, a bank and two weekly papers. Stage daily to Bondhead, Express (andian. Telegraph GNW. Telephone. Population about 1,200. H T Broughton p m.

Algeo L, bailiff
Armstrong J, hotel
Baker Wm, carpenter
Barnard B, insurance
Barry R J, hides
Bemrose Bros, general store
Bemrose John, beickmaker
Boddy J S & Bro, general store
Broughton H S, fancy goods
Broughton V E Miss, music teacher
Campbell L H, physician
Campbell Wm, grain
Campbell W L, drugs
Chappelle Paul, stoves
Clement Lewis, physician
Commercial Union Assurance Co, Limited, Thos Dewson agent
Cook J, livery
Davey John, saw mill
Davey W C & Bro, butchers
Dewson Thomas, mngr Standard Bank of Canada
Dodd A Mrs, confectioner
Driffill T & Son, hardware
Elliott Charles, dry goods
Elliott J, agent North American Life Assurance Co
Evans Wm, implt agent
Frizzell J A, blacksmith
Garrett Edward, printer & publisher
Graham T S, insurance & clerk 2nd division court
Green R F, Agent Liverpool & London & Globe Insurance Co & Grocer
Gunn A A, pump mnfr
Hockridge J H, wagon maker
Hockridge Wm, grocer
Hulse Walter, hotel
Keegan John, mattress maker
Kilkenny T & Sons, furniture
Lamont Colin, tinware
Laurence J & Sons, carriage makers
Lukes Samuel, flour mill
Lumbard J, live stock
McDonald George, mason
Magee J Mrs, millinery
Mills James, butcher
Morris T, lime
Neilly D, organs
Neilly & Bell, jewelers
North American Life Assurance Co, J Elliott agent
Parker Henry, blacksmith
Porter W H, dentist
Probert W, painter
Robinson James, jeweler
Rogers J C, principal high school
Scanlan & Scanlan, barristers
Scott W M, drugs
Skinner J H, butcher
Snow E P, harness
Spence Wm, shoemaker
Standard Bank of Canada, Thomas Dewson mngr
Stevenson Edward, vet surgeon
Stevenson F (, physiciau
Stibbs John, baker
Strong M & A, milliners
Strong W (estate of), shoes
Sutherland Alex, baker
Sutherland Thomas, barber
Taylor W H, physician

USE RICHARDS' PURE SOAP.

The Sutherland Innes Co., LIMITED, CHATHAM, ONT. **Tight and Slack Barrel Stock of all descriptions. Lumber and Box Shooks**

The London Guarantee & Accident Co, Limited, T H Green, E Garrett&J Elliott, Agents (See top of page)
Thompson A, stoves
Walker W J, furniture
Wallace J, horse collar mnfr
Wilcox J P, jeweler
Wright Wm, grain

BRADLEY

A post office in Bruce county, 14 miles north west of Walkerton the county seat. It contains 2 churches and a school. Paisley is the nearest railway and banking point. Stage semi-weekly. Population about 50. James Grey, p m.

BRADSHAW

A post office in Lambton county, 20 miles south east of Sarnia the county seat. It contains 2 churches and a public school. Brigden 5 miles north on the M C R, is the nearest shipping and banking point. Stage twice a week. Population about 75. W J Brownlee, p m.

Armstrong John, general store
Daley Nathaniel, saw mill
Doty J A, saw mill
Harkins Wm, blacksmith
Humphrey A, agril implts
Myers W & H, boat builders
Taylor Thomas, Carriage Maker

BRAEMAR

A post office in Oxford county, 9 miles north west of Woodstock the county seat and nearest shipping and banking point. It contains a church and public school. Stage daily. Population about 80. Daniel Burke, p m.

Craig W W, blacksmith
Ferguson George, weaver
Gordon Wm, blacksmith
Parker Frank, general store

BRAMPTON

An inc town 22 miles west of Toronto, on the Etobicoke river, in Chinguacousy township, Peel county, of which it is the county seat. It has a large threshing engine & separator manufactory, also two sash and door factories, and two flour mills. It contains Bapt, Cath, Anglican, Meth and Pres churches, and has high and public schools, two banks, a Masonic hall and Mechanics' Institute and two weekly newspapers, the Banner and Times and one semi-weekly The Conservator. Population 3,700. Tel G N W and C P R. Telephone connection. Exp, Dom and Can. Mail daily. Wm A McCulla, p m.

Anderson G R & Bro, dry goods
Anderson James, insurance
Antony Bros, blacksmiths
Atkinson Joseph, weaver
Bailey George, blacksmith
Barker J M, livery
Bartlett W, shoemaker
Bartlett W H, insurance
Bell A J, confectioner
Beynon J W, barrister
Blain Richard, hardware
Blain T J, barrister
Brampton Times, Geo Tye propr
Bright & Thayer, stoves & tinware
Brockbank S G, blacksmith
Broddy A N, flour & feed
Brownridge M Miss, dressmaker
Brownridge Thomas, Livery & Sale Stables
Buckham A G, hardware
Bulleyment Andrew, knit goods
Bulleyment Thomas, taxidermist
Commercial Union Assurance Co Limited, Thomas Morphy Agent
Burnett Henry, furniture
Burrell J F, hotel
Burton Albert, hotel
Burton Wm, butcher
Canada Permanent Loan & Savings Co, W H McFadden Appraiser

When ordering your **OFFICE STATIONERY,** if you want a superior bond paper at the price of an ordinary sheet, specify **BURMESE BOND.**
Any Printer can supply it. Wholesale. CANADA PAPER CO. (Limited)

London Guarantee & Accident Co., Limited,
Accident Policies. Claims Promptly Adjusted.
Agencies in Towns where Company's name appears.
A. I. HUBBARD, Manager, : : : N. E. cor. King & Yonge Sts., TORONTO.

Cathcart Robert A, Sewing Machines
Centre W B, Insurance, & Agent Federal Life Assurance Co
Charters Samuel, Printer & Publisher
Chisholm K, grain
Clarke John, grocer
Cole John, grocer
Conservator The, S Charters Propr
Cooney John, insurance
Coyne John, shoemaker
Crandell E H, grocer
Crawford G W, grocer
Crisp T J, painter
Dawson & Co, confectioners
Deeves & Co, grocers
Dick A F, printer & pub
Dixon J B, physician
Dobson Robert, marble works
Dominion Bank, M E Holden mngr
Edwards T Mrs, fancy goods
Elliott Richard, carriage maker
Elliott W K, pianos & organs
Fenton W J, principal high school
Fingland John, shoemaker
Fleming Peter, harness
Frank Wm, implt agent
French C M. dentist
Fuller H, hotel
Gifford C V, harness
Golding James, confectioner
Gordon John D, grain dealer
Graham E G, barrister
Hall Wm, physician
Hamilton A G, photographer
Harmsworth & Son, painters
Harris G W, blacksmith
Harrison Wm, hotel
Harvey G, florist
Harvey & Crawford, furniture
Heggie David, physician
Henderson Andrew, confectioner
Hessey John, blacksmith
Hessey J K, hotel
Hill F W, painter
Hodgson R H, druggist
Holden M E, mngr Dominion Bank
Holliss Thomas, merchant tailor
Holmes W H, carriage maker
Hosie Andrew, baker
Hunter & Young, butches
Hurst J A. boots & shoes
Hurst M Miss, flour & feed
Hurst Wm Mrs, general store
Hutton J A, General Insurance & Agent Liverpool& London &Globe Insurance Co
Ingram E G, grocer
Jeffers John, flour & feed
Jennings Richard, florist
Johnston Wm, barber
Justin & Holliss, Barristers, etc
Kelley W H, barber
Kennedy T J, merchant tailor
Kerr Miss, dressmaker
Kilpatrick Bros, butchers
Kirkwood Bros, Grocers, etc
Laing Adam, insurance agent
Laird J A, builder
Lawson J A L, physician
Liverpool & London& Globe Insurance Co, J O Hutton Agent
McCandless S, clothier
McCollum A E, photograph
McCullough W B, contractor
McDevitt Hugh, boots & shoes
McFadden W H,Barrister, Loan Agent & Appraiser to the Canada Permanent Loan & Savings Co
McKechnie & Heggie, barristers
McMurchy John, knitt good
Main J W, clerk 1st division court
Martin E & Co, Machinists
Merchants Bank of Canada, W C Young Mngr
Milner & Co, grocers
Mitchell W A, jeweler
Moore C T, physician
Morphy Thomas, Agent Commercial Union Assurance Co Limited
Morphy & Morphy, barristers
Morton & Co, insurance
Mullen J T, physician
Naylor W F, photographer
Noble R T, physician
Norvall & Jones, carriage makers
Parsons Richard, butcher
Peaker & Son, hardware

ARTIFICIAL STONE PAVEMENTS, Sidewalks, Cheese Factories and Cellar Floors Specialties. Corporations will do well to consider our work and prices before letting contract.
THE SILICA BARYTIC STONE COMPANY, of Ontario, Limited,
WALTER MILLS, President and General Manager. Head Office, INGERSOLL, ONTARIO.

LIVERPOOL & LONDON & GLOBE INSURANCE COMPANY. G. F. C. Smith, Chief Agent for Canada
Joseph B. Reed, Agent, Toronto.
Edward Towe, Agent, London.

Pearen Bros, millers
Peel Banner The, A F Dick propr
Peel Farmers Mutual Fire Insurance Co, L Cheyne secy
Perry & Sewell, builders
Price W W, Marble Works
Pringle R H, barrister
Pulfer George, implt agent
Quin Bros, veterinary surgeons
Riches John, shoemaker
Rider & Kitchener, Mnfrs of Veneers & Excelsior
Roberts Henry, real estate
Roberts H E, ticket agent
Roberts J G, dentist
Robertson J H, harness
Robinson Charles, physician
Robinson & Stock, dry goods
Robson Robert, hotel
Ross J M Sons & Co, engine mnfrs
Sanderson L D, insurance
Schooley H, books & stationery
Sharp W R, druggist
Shields T H & Co, dry goods
Skelly John, hotel
Smith John, auctioneer
Smith J W, bailiff
South & Kellam, millers
Stork C & Son, druggists
Stork W W, vet surgeon
Tate Martin, Harness Maker
Thauburn Thomas, fancy goods
The London Guarantee & Accident Co Limited, J Cooney Agent (see top of page)
Thomas J W, barber
Townsend A, grocer
Treadgold A E, bicycles
Treadgold M, furniture
Trimble J A, insurance
Tye George, printer & publisher
Volmer F, painter
Watson Richard, Implt Agent
Wheatcroft E, butcher
Wilkinson Wm, agril implt agent
Williams Algernon, jeweler
Wilson T, marble works
Wilson Thomas, merchant tailor
Wilson W G, baker
Wood J E, barber
Woods W W, jeweler
Yick Sam, laundry
Young W C, Mngr Merchants Bank of Canada

BRANCHTON

A village in Waterloo county and a station on the W G & B branch G T R, 18 miles south east of Berlin the county seat. It contains a church and a public school. Galt, 6 miles north is the nearest banking point. Express, Canadian. Telegraph, G N W. Population about 200. Michael Laing, p m.

Brown A W, shoemaker
Champ T, blacksmith
Copeman Wm, match mnfr
Crozier Arthur, butcher
Hunt George, Carriage Maker
Jenkins Adam, hotel
Laing Michael, General Store
McDonald J A, blacksmith
Palmer G A, pump mnfr

BRANDY CREEK

A post office in Norfolk county and a station on the G B & L E branch G T R, 9 miles north west of Simcoe, the county seat and nearest banking point. It has a public school. Express, Canadian. Telegraph, G N W. Population about 100. James Wintermute, p m.

BRANTFORD

A flourishing city on the Grand river, and on the G T R and T H & B railways, in Brant county, of which it is the county seat. It contains very large manufacturing interests, including agricultural implements, engines, mill machinery, cotton and woolen goods, carriages, bicycles and numerous others. Has a first-class fire department, with good water works, churches of all denominations, 5 banks, 2 daily papers and a number of weeklies. Collegiate institute, Ward Schools, a Ladies College, and an Indian Institute. The

The Oakville Basket Co., Oakville,
Manufacturers of all kinds of **Splint Baskets, Fruit Packages** A SPECIALTY

THOS. KER. J. HARCOURT.

KER & HARCOURT,

ESTABLISHED 18[illegible]

Spool and Bobbin Manufacturers.

FAIRY SOUND, ONTARIO.

ORDERS BY MAIL WILL RECEIVE PROMPT ATTENTION.

TORONTO SAVINGS AND LOAN COMPANY.

HEAD OFFICE,

437 GEORGE STREET, PETERBORO.

CAPITAL SUBSCRIBED, - $1,000,000.00
RESERVE FUND, - - - - $110,000.00

HON. GEO. A. COX, President.

W. G. MORROW, Manager.

G. W. McMullen, President. J. B. McMullen, Treasurer. D. Y. McMullen, Secretary. H. C. McMullen, Vice-President.

Manufactured and Sold by
THE ONTARIO WIRE FENCING CO., LTD.
Picton, Ontario.

. . THE . .

Ontario Wire Fencing Co.

LIMITED,

MANUFACTURERS OF

WOVEN WIRE FENCING, NETTINGS AND GATES.

PICTON, - ONT.

You are surely interested in a better and cheaper light.

Write us about it.
Catalogue for the asking.

The Acetylene Lighting Co, Limited,

[illegible] KING STREET,

HAMILTON, ONTARIO.

THE BROCKVILLE TIMES,

DAILY $3.00. SEMI-WEEKLY $1.00.

BOOK BINDING, RULING, JOB PRINTING.

A First Class Advertising Medium, covering the Counties of Leeds and Grenville completely.

A. T. WILGRESS, - PUBLISHER.

The Canadian Statesman,

ESTABLISHED 1854.

Published in Statesman Block, 26 King Street West, Bowmanville, Ontario, every Wednesday Morning. $1.00 per year in advance. Guaranteed Circulation 2,115.

A Progressive and Enterprising Liberal Newspaper, having the largest circulation in Central Ontario among leading families, making it the best advertising medium in one of Canada's most inviting districts. Gives special prominence to local and district affairs. Advertising rates reasonable. Branches: Publishing, Job Printing, Marriage Licenses, Steamship Agencies, Press Correspondence, Newspaper and Magazine Subscription Agency, subscriptions taken for over 3,000 different publications.

M. A. JAMES, Editor and Proprietor.

THE ONTARIO REFORMER,

OSHAWA, ONTARIO.

Leading Paper of the County. Large Circulation.

BEST JOB PRINTING.

Government Organ—Ontario County. The Farmers all Read It.

Subscription $1.00 Per Annum in Advance.

Write for Advertising Rates. It Will Pay You. Edward Mundy, Editor & Publisher.

The BRITISH WHIG, KINGSTON, ONTARIO.

65TH YEAR. DAILY AND WEEKLY.

ONLY GENERAL ADVERTISING MEDIUM IN EASTERN ONTARIO.

If the WHIG does not contain your advertisement, you are losing only about one-third of the service to be rendered from the old commercial city with its College, Barracks and Military Station. The Weekly WHIG has been long established in our [illegible] the [illegible] of the surrounding country [illegible] through [illegible]

The Acetylene Lighting Co., Limited
Manufacturers of ACETYLENE GAS APPARATUS. London, Ont.
. . . See opp. page 200. . . .

Ontario Institution for the Education of the Blind is also located at the west end of the city. Population about 15,000. A D Clement, p m.

Adams George, marble
Adams J H, wines, Colborne

Bloxham H M, butcher, Alfred
Bon Marche, fancy goods, Colborne
Borsh F C, hotel, Colborne
Boulton F H, furniture, Colborne
Bowman N T, broker, Dalhousie
Brant Clothing Co, Colborne
Brant Commercial, R H Constable

BRANTFORD

Names received too late for regular insertion.

Banks J S, fruit, Market
Beckett Henry, baker, Market
Benwell James, hotel, Market
Brantford Young Ladies College, Brant ave
Brantford Y W C A, Brant ave
Brohman G W, butcher, Darling
Carey L B, shoemaker, Market
Chave R C, painter, West
Cole H J, physician, Nelson
Cooper E, bicycle repairs, Market
Coulbeck A, grocer, Market
Cutcliffe W B, vet surgeon, Darling
Cutmore E, coal, Market
Dykman H M & Co, livery, Darling
Gardner John, blacksmith, Market
Grantham J T, grocer, Market
Harp George, butcher, Market
Hartley R & F, grocers, Nelson
Hartwell Wm, grocer, West Mill
Henwood A J, physician, Wellington
Henwood E D, insurance, Wellington
Henwood R, physician, Wellington
Heyd C B, grocer, Market
James Simon, hotel, Market
Kew M J, laundry, Market
Lake J H Mrs, second hand goods, King
Lyons W, carriage maker, Darling
Miller S B, grocer, Market
Miller & Millan, coal, Market
Morris Wm, confectionery, George
Perks E Mrs, laundry, Wellington
Perley A D, marble, George
Phipps Henry, shoemaker, Market
Read Joseph, marble, Market
Robarts J C, stationery, Market
Robinson Amelia, dressmaker, Nelson
Stevens Robert, harness maker, Market
Stockwell Joshua, dyer, Market
Strobridge G H, livery, Darling
Truss Phil, grocer, Brant ave
Walker A Miss, dressmaker, Wellington
Westwood W J, butcher, King
Woodcock W G, baker, King

Bier Charles, gardener, c l
Bier T H, physician, Charlotte
Birkett S Mrs, weaver, Brock
Bishop J & Son, hardware, Colborne
Bishop K Mrs, dry goods, Colborne
Bishop Thomas, harness, Oxford
Bixel Brewing & MaltingCo, Alfred e
Blancher Charles, hides, Darling
Bloxham J C, butcher, Market

Buchanan C K, insurance, Market
Buchanan Wm, barber, Dalhousie
Buck The William Stove CoLimited, 1 Centre
Bullock & Eddy, real estate, Colborne
Bunnell A K, insurance, Market
Burbank Jonathan, insurance, Dalhousie
Burnley Bros, laundry, Colborne

GEORGE STEVENS, PETERBOROUGH, ONT. { **Dealer in Ashes, Rags, Scrap Iron, Etc**

DAILY $2.00 SEMI-WEEKLY $1.00

JOB PRINTING, RULING, AND BINDING.

A First Class Advertising Medium, covering the Province

THE BRITISH WHIG

65TH YEAR. DAILY AND SEMI-WEEKLY

ONLY GENERAL ADVERTISING MEDIUM IN EASTERN ONTARIO

THE WHIG has a circulation double that of any other paper in Eastern Ontario

The Acetylene Lighting Co., Limited
Manufacturers of ACETYLENE GAS APPARATUS. London, Ont.
. . . See opp. page 200. . . .

Ontario Institution for the Education of the Blind is also located at the west end of the city. Population about 15,000. A D Clement, p m.

Adams George, marble
Adams J H, wines, Colborne
Agnew John, boots, Colborne
Aird Adam, livery, Dalhousie
Allan Saul, brick mnfr, c l
Armitage Josiah, tailor Colborne
Armitage Wm, butcher, Market
Ashburys Fair, fancy goods, Market
Babcock S B, tent mnfr, Colborne
Babcock W F, upholsterer, Albion
Baglin V Mrs, grocery, King
Baird & Henderson, Barristers, 141 Colborne
Ballantyne Robert, painter, King
Ballantyne R G, painter, Brant
Bank of British North America, R Butt, Mngr, cor George & Darling
Bank of Montreal, E M Shadbolt, mngr, Market
Barber A D, painter, Alfred
Barrett Charles, grocer, Port
Batchelor Benjamin, druggist, Colborne
Batchelor T W, merchant tailor, Colborne
Batty H, confectionery, Colborne
Baxter James, livery, Dalhousie
Beers Charles, barber, Dalhousie
Bell Telephone Co, Colborne
Bell Wm, baker, Oxford
Bellhouse H, grocer, Oxford
Benedict Lewis, boots, Colborne
Beney & Hardwick, produce, Colborne
Berger G F, jeweler, Market
Bertram E E, baker, Alfred
Bier Charles, gardener, c l
Bier T H, physician, Charlotte
Birkett S Mrs, weaver, Brock
Bishop J & Son, hardware, Colborne
Bishop K Mrs, dry goods, Colborne
Bishop Thomas, harness, Oxford
Bixel Brewing & MaltingCo, Alfred e
Blancher Charles, hides, Darling
Bloxham J C, butcher, Market
Bloxham H M, butcher, Alfred
Bon Marche, fancy goods, Colborne
Borsh F C, hotel, Colborne
Boulton F H, furniture, Colborne
Bowman N T, broker, Dalhousie
Brant Clothing Co, Colborne
Brant Commercial, R H Constable pub, Colborne
Brantford Bicycle Supply Co Ld, Elgin
Brantford Box Co Limited The, C A Butterworth Mngr, 65 Elgin
Brantford Business College, Colborne
Brantford Carriage Co Limited, Pearl
BrantfordCollege of Music, Dalhousie
Brantford Electric & Operating Co Limited, Colborne
Brantford Expositor The, T H Preston, Propr
Brantford Free Library, James Horning, librarian, George
Brantford Gas Co, George
Brantford Ice Co, Colborne
Brantford Soap Works Co Limited, Jarvis
Brantford Stoneware Co Limited, Dalhousie
Brasier E Mrs, grocery, Colborne
Brethour W A, Dentist, George
Brewster, Muirhead & Hyde, Barristers, Dalhousie
Britton Frank, dentist, Dalhousie
Broadbent Joseph, merchant tailor, George
Brooks R Walter, Agent Liverpool & London & Globe Insurance Co, Dalhousie
Brown A E, tea, Market
Brown Edman, piano mnfr, Albion
Brown Wm, carriage maker, Colborne
Buchanan C K, insurance, Market
Buchanan Wm, barber, Dalhousie
Buck The William Stove CoLimited, 1 Centre
Bullock & Eddy, real estate, Colborne
Bunnell A K, insurance, Market
Burbank Jonathan, insurance, Dalhousie
Burnley Bros, laundry, Colborne

GEORGE STEVENS, PETERBOROUGH, ONT. { **Dealer in Ashes, Rags, Scrap Iron, Etc**

Patents THE TORONTO PATENT AGENCY, Limited, Capital $25,000. 79-80-81 Confederation Life Building. Patents Procured, Extended, Negotiated, and all manner of PATENT BUSINESS EXECUTED.

Burns J, grocer, Dalhousie
Bush J Mrs, hair goods, Colborne
Butterworth Henry, grocer, Brant
Calbeck & Barber, gents furnishings, Market
Callis John, carpenter, Colborne
Cammell John, butcher, Colborne
Campbell Dougal, hotel, Dalhousie
Canadian Bank of Commerce Jeffery Hale Mngr, cor Colborne & Queen
Canadian Order of Foresters, Thomas White, high secy, 205 Colborne tel 135
Carman Albert, grocer, Colborne
Carpenter Wm, machinist, Colborne
Caudwell George, dry goods, Colborne
Chalcraft Edwin, stoves, Colborne
Chalcraft Screw Co, Dalhousie
Charlton J, shoemaker, Sydenham
Charlton W M, barrister, Market
Chessum T S, painter, Waterloo
Clark Oliver, grocer, Colborne
Clawson & Dale, barbers, George
Clifford Daniel, furniture, Colborne
Cluff Joseph, grocer, Alfred
Cochlin John, shoemaker, Spring
Cockshutt F & Co, dry goods, Colborne
Cockshutt I, capitalist, Market
Cockshutt W F & Co, grocers, Colborne
Coles Bros, boots, Market
Constable R H, printer, Colborne
Commercial Union Assurance Co Limited, Bullock & Eddy, Agents
Consumers Cordage Co of Montreal Limited The, Brant
Cook Christopher, Mngr Standard Bank of Canada, Dalhousie
Cornell A C, insurance, George
Courier The, Reville Bros, pubs, Dalhousie
Cox Alfred, jeweler, Market
Cox S M, fancy goods, Dalhousie
Crompton E B & Co, dry goods, Colborne
Crooks H P S, boots, Colborne
Currier G M, hats, Colborne
Curtis M, second hand goods, Dalhousie
Cutmore Wm, grocer, William
Dale W J, hotel, Erie ave
Daniels A W, Harness Maker, Colborne
Davies A J, livery, Colborne
Day W C jr, blacksmith, Erie ave
Dempster & Co, hatters, Market
Dennis Charles, photographer, Colborne
Dennis Irvin, confectioner, Albion
Devlin Robert, grocer, Brant ave
Digby J W, physician, Market
Dillon W G, harness, Market
Dodds E Mrs, bakery, Alfred
Dominion Cotton Works Co Limited, West Mill
Dominion Trading Stamp Co, Colborne
Donaldson Wm, baker, Colborne
Doyle Wm, shoemaker, Market
Ducker J, music teacher, Dalhousie
Duncan Charles, carpets, Colborne
Dunlop R S & Co, wines, Market
Dunn Jerry, hotel, Colborne
Dunne M, dressmaker, Colborne
Durward C M, tailor, Colborne
Dyckman J & Co, livery, Darling
Dymond A H, Prin Ontario Institution for the Blind
Eagleton E, tailor, Albion
Edmanson J H, confectioner, Colborne
Edwards Wm, coal, Winnett
Elliott G A, stoves, Colborne
Elliott R, coal, George
Elliott Thomas, coal, Colborne
Elliott's Fair, fancy goods, Colborne
Excell J P, cutler, Colborne
Expositor The, T H Preston pub, Queen
Fair John, surveyor, George
Fair T J & Co, cigar mnfrs, Colborne
Falconer C Mrs, books, Colborne
Farmers Binder Twine Co Limited Sydenham
Farrell Mrs, confectionery, Oxford
Fawkes F G, jeweler, Colborne
Fernley J M & Co, grocers, Sydenham

Best value, latest improvements, finest tone, action and finish in . . { Evans Pianos } EVANS BROS. Piano and Mfg. Co., Ingersoll, Ont.

Write the North American Life Assurance Company, Company's Building, 112 to 118 King St. West, Toronto, for a copy of last annual Report, (illustrated,) showing its unexcelled financial position.

Fitzgerald Arthur, barber, Dalhousie
Fleming Alfred, restaurant, Market
Fleming T C, blacksmith, Dalhousie
Forbis David, hotel, Market
Ford Jackson, grocer, Market
Foster B N Mrs, fruits, Colborne
Foster G & Sons, who grocers, Colborne
Foulds H A, butcher, Market
Foulger Henry, grocer, Colborne
Fowler C B, fruits, Colborne
Frankland G H, plumber, Colborne
Friend J H, painter, Colborne
Fuller J D, Brass Works, Colborne
Fyle J J, veterinary surgeon, Colborne
Gamble J, physician, Colborne
Gardner H B, cigar mnfr, 9 King
Gardner H B Mrs, dressmaker Dalhousie
Gibson Coal Co, Clarence
Gibson & Co, confectioners, Colborne
Gilbert A Mrs, fancy goods, Colborne
Gilbert Thomas, barber, Colborne
Gillespie & Co, clothiers, Colborne
Glad Tidings,TSomerville pub Brock
Glassco George, furrier, Colborne
Gleaner The, T Somerville pub,Brock
Goold Bicycle Co Limited, Elgin
Goold, Shapley & Muir Co Limited, wind mills, Elgin
Gormican James, blacksmith, Dalhousie
Gowman R, grocer, Sydenham
Grace James, insurance, Dalhousie
Graham J A, planing mill, Darling
Grand Trunk Railway Ticket Office, (down town), 153 Colborne
Great North Western Telegraph Co, Ewen Cameron agent,153Colborne
Grant Wm & Sons, Dry Goods, etc, Colborne
Greenaway A I, laundry, Queen
Greenaway I R second hand goods, Queen
Gress Christian, butcher, Colborne
Griffin John, insurance, George
Haddlesay WR, music teacher, Arthur
Hague Thos, shoemaker, Dalhousie
Hale Jeffery, Mngr Canadian Bank of Commerce, cor Colborne & Queen
Hall George, furniture, Colborne
Hall G W, architect, Colborne
Hall Robert, grocer, West
Halloran M K & Co, cigar mnfrs, Colborne
Hamberley Philp, shoemaker, Colborne
Hamilton J R, Agent North American Life Assurance Co
Hamilton J S,Warehouseman, 93 Dalhousie
Hamilton J S & Co,Wine &Vine Growers&Mnfrs Agents,91-95 Dalhousie
Hanna J C, physician, George
Hardy & Hardy, barristers, Market
Hargadon Owen, cooper, Walnut
Harley Bros, who upholstery supplies, Dalhousie
Harlley, Sweet & Harley, barristers, Market
Harold Samuel, grain, 612 Colborne
Harris S E, grocer, Dalhousie
Hart E, dentist, Market
Hartman C H & Co, grocers, Colborne
Hartman John, hotel Dalhousie
Harwood & Sutherland, tailors, Colborne
Hastings J H, jeweler, George
Havill & Whitham, Planing Mill, Clarence
Hawthorne Bros, machinists, Dalhousie
Hay James B, Florist and Seedman, 203-205 Colborne
Hearns Frank, blacksmith, Queens
Heath F C, physician, Darling
Heath J T & Co, boots, George
Heaton J C, ticket agent, Dalhousie
Henderson T B W, tailor Dahousie
Hendry Thomas, insurace agent, George
Hess M, insurance, Market
Hext George, carriage maker, Dalhousie
Heyd L F, barrister, Market
Holt J B, hardware, Dalhousie

The QUEEN CITY OIL CO., LIMITED,
SAMUEL ROGERS, - PRESIDENT,
Corner King and Yonge Sts.,
'Phone 502, - - - - TORONTO.
High-Class Engine, Dynamo and Cylinder Oils. Agents for the sale of all the Oils, Greases, and Specialty Goods made by the Standard Oil Co. . . . . .

The Norton Manufacturing Co. { Make Fruit and Vegetable Cans by Automatic Machinery
- HAMILTON, ONT. - Correspondence Solicited.

Hopkins Edmont, transfer agent, Colborne
Hossie W N, Bursar Ontario Institution for the Blind
Houlding James, blacksmith, Oxford
Howell Nelson, Agent The Federal Life Assurance Co
Howell Wesley & Son, insurance Market
Howell & Vansickle, implts, Dalhousie
Howie & Feely, stoves, Market
Hubert F, hotel, Colborne
Hunt E, furniture, Peel
Hunt & Colter, livery, Dalhousie
Ingleby J F, carpenter, Victoria
Inglis J J est of, tailor, Market
Ismold W M, insurance, Market
Ivey Thomas A, florist, Colborne
Jackson & Montgomery, coal, West
Jackson Joseph, bailiff
James W R, fish, Colborne
James W T, dentist, Dalhousie
James & Deming, general store, Colborne
Jex Johnson, blacksmith, Greenwich
Jex Nelson, hotel, Market
Johnson A W, insurance, Dalhousie
Johnson Herbert, coal, Oxford
Johnston Frank, painter, Dalhousie
Jolly David, nursery, Dalhousie
Jones & Hollinrake, barristers, etc, Dalhousie
Karn D W&Co, musical instruments, Colborne
Keane M J, physician, William
Kearney P J, hotel, Oxford
Ker & Goodwin, machinery & supplies, Colborne
Kerby House, R Sibbitt, propr
Kern C A, barber, Colborne
Kerr John, coal, West
Kerr Wm, shoemaker, Ontario
Kerr W E, shoes, Sydenhan
King S, photographer, Colborne
Kinnard Wesley, barber, Market
Klinkhammer N J, grocer, St George
Knowles, Ham & Nott Co Ld, mattress, Elgin
Lake Emma, dressmaker, 57 Colborne
Lamb Alex, barber, Colborne
Lammont J, physician, Market
Langburn J, baker, Albion
Lawton J Mrs, weaver, Sarah
Lee Bert, laundry, Dalhousie
Leitch J A, insurance, Market
Leonard H F, city clerk
Lewis Miss, dressmaker, Peel
Lewis T T L, Agent Federal Life Assurance Co
Livingston W Churchill, barrister, etc, Market
Ludlow T G, collecting agent, Colborne
McArthur S, blacksmith, Oxford
McCann J, barber, Market
McDiarmid Robert, grocer, Colborne
McDonald Hugh, shoemaker, Oxford
McFarland Andrew, clothing, Col-
McGregor C P, gents furnishings, Dalhousie
McGregor &Co, druggists Dalhousie
McHutcheon John, baker, Colborne
McIntyre G, hotel, Dalhousie
McKinnon Alexander, shoemaker, Huron
McLean, Ogilvie & Lochead, dry goods, Colborne
McMeans, A gardener, Clarence
McQuillan Frank, painter, Queen
MacKenzie V, barrister, Queen
Malcolm G H, china, Colborne
Malcolm Marcus, woolen mill, Colborne
Maloney Patrick, grocer, 127 Albion
Mann J & Sons, coal, Colborne
Mark Miss, dressmaker, Alfred
Marquis D, physician, Market
Marquis J A, physician, Market
Marquis R A, dentist, Market
Massey Harris Co, Limited, agril implts, Market
Mather James, grocer, Oxford
Mellish A H, architect, Edgerton
Mellish & Co, books, Colborne
Merrill F W, druggist, Market
Messecar G, cigars, Colborne
Messecar M, printer, Colborne
Milks J W & Son, jewelers, Colborne
Mills John, dentist, Brant ave

VICTORIA METAL POLISH for Engines, Dynamos, &c
VICTORIA KNIFE POLISH for Fine Cutlery.
R. J. HOOPER, General Agent, 81 Brock Street, KINGSTON.

Commercial Union Assurance Co., Limited,
FIRE, LIFE, MARINE.
CAPITAL AND ASSETS, $20,000,000.
Head Office, Canadian Branch, Montreal, James McGregor, Manager.

Minns & Summerhays, blacksmiths, Colborne
Minor E M, jeweler, Colborne
Mintern & Son, butchers, George
Misener Bros, grocers, Colborne
Mitchell C J, machinist, Market
Mitchell D J, baker, Colborne
Mitchell & Taylor, contractors, Bridge
Moffatt Alexanper, jeweler, Colborne
Montgomery A G, paper dealer, Colborne
Montgomery & Co, junk, West
Moore D W, printer, Queen
Moore Henry, grocer, Colborne
Morton Andrew, insurance, Dalhousie
Morton J Y, hardware, Colborne
Mounce James, livery, Dalhousie
Muir M F, barrister, Market
Muir W W, insurance, Dalhousie
Murray Angus, planing mill, Clarence
Neil N D, boots, Colborne
Newman John, butcher
Nichol Wm, physician, Darling
Nightingale James, contractor, Colborne
Noble T A, painter, Market
North American Life Assurance Co, T H Ross, J R Hamilton, R A Patterson, Agents
Nott & Turnbull, hardware, Colborne
O'Neail, Davidson Co, flour & feed, Dalhousie
Ontario Institution for the Blind, A H Dymond, Prin, W N Hossie, Bursar, St Pauls ave
Orr Joseph, harness, Colborne
Ott John, tanner, Oxford
Oxendale Wm, hotel, Colborne
Palmer R H, physician, Church
Park & Co, photographers, Colborne
Parkers Dye Works, George
Paterson W & Son, who confectionery, Colborne
Patte J W, millinery, Colborne
Patterson R A, Agent North American Life Assurance Co
Pattison J W, furniture, Colborne
Peachy John, grocery, Erie ave
Pearce W T, grocer, Nelson
Pearson F G E, physician, William
Pearson & Co, druggists, William
Peirce H S, undertaker, Colborne
Peirce Robert, insurance, Dalhousie
Pelee Island Wine & Vineyards Co (Limited), Wine Mnfrs Head Office 91-95 Dalhousie
Pequegnat A N, jeweler, Market
Perley A D, carriages, Queen
Philip D L, physician, Darling
Phipps David, shoemaker, Queen
Pilling John, grocer, Duke
Plowman J W, grocer, Arthur
Polden J F, carriages, King
Polden J, grocer, Albion
Pollard F B, United States Consul, Market
Poole H E, barber, Market
Pottle Thomas, soap mnfr, Darling
Potts Thomas, stoves, Colborne
Preston T H, Printer & Publisher, Queen
Preston Wm, grocer, s Market
Prowse Albert, florist, Colborne
Purvis Peter, solicitor, Court House
Queen City Oil Co Limited, Samuel Rogers, President, Office n w cor King & Yonge, Works 21-23 Princess st Toronto
Quinlan Maurice, grocer, Colborne
Quinlan Thomas, livery, Dalhousie
Quinlivan M, grocer, Richmond
Radford A Miss, furniture, Colborne
Ramsay A Mrs confectionery, Colborne
Raymond W G, pianos, Dalhousie
Read S G, Auctioneer & Real Estate etc, 129 Colborne
Reeves Wm, barber, Colborne
Reid Robert, furniture, Market
Reid Wm, fancy goods, Queen
Reville Bros, printers, Dalhousie
Reynolds John, carpenter, Colborne
Rice James, barber, Colborne
Richardson W H, tailor, Colborne
Ritchie D A, barber, Colborne
Ritchie J A, painter, Market
Roantree Charles, shoemaker, Market
Roantree Thomas, shoemaker, King
Roantree Wm, baker, Oxford
Robertson M H, druggist Market

USE RICHARDS' PURE SOAP.

The Sutherland Innes Co., LIMITED, CHATHAM, ONT. Tight and Slack Barrel Stock of all descriptions. Lumber and Box Shooks

Robertson R W & Co, dry goods, Colborne
Robinson Joseph, clerk 1st DivCourt
Robson J & R, millers, s Market
Roszel D J, harness, Colborne
Rouse J B & Co, machinists, Dalhousie
Ross T H, Agent North American Life Assurance Co
Royal Loan & Savings Co, R S Schell, mngr, Dalhousie
Rozell Daniel, harness, Colborne
Ryan Patrick, printer, Dalhousie
Ryerson Bros, who fruits, Colborne
Ryerson T E & Co, fruits, Market
St Josephs Convent, Crown
Sager D S, physician, Market
Sager & Co, druggists, Market
Salmond G B, books George
Sayles Ashley, hotel, Dalhousie
Sayles Kate, dressmaker, Marlborough
Sayles & Corson, who fish, Colborne
Scarfe & Co, varnish mnfrs, Greenwich w
Schultz Bros Co Limited, planing mill, Albion
Secord D, druggist, Colborne
Secord Levi, physician, Market
Shedden Co The Limited, cartage agents, G T R Depot
Sibbitt R, hotel, Colborne
Simmons Simon, grocer, Colborne
Simpson Mnfg Co Limited, carriages, Brant ave
Sims Edwin, real estate, George
Singer Mnfg Co, Colborne
Sinon J J, dentist, Market
Sloan I J, shoemaker, Brock
Smith A E, shoemaker, Market
Smith C L, veterinary surgeon, Dalhousie
Smith C M & Co, painters, Colborne
Smith James, butcher, George
Smith J Son & Co, harness, Colborne
Smith & Foulds, butchers, Darling
Snow Drift Co, spices, Dalhousie
Somerville Thomas, publisher, Brock
Southwood T H, baker, Oxford
Spence A & Sons, carriage makers, Colborne
Standard Bank of Canada, Christopher Cook Mngr, Dalhousie
Stanley Joseph, clothier, Colborne
Stanley U M, physician, Wellington
Steele J C, wines, Market
Stentiford Charles, shoemaker, 73 Colborne
Stewart J G, blacksmith, Dalhousie
Stinson Cope, hotel, Oxford
Stratford J & Co, insurance, King
Suddaby Samuel, grocer, Oxford
Sumler James, grocer, Sheridan
Sun Light for The Young, Brock
Sutherland J & J, bookbinders, Colborne
Sykes B D, insurance, Colborne
Symington George, shoemaker, Colborne
Symington Joseph, barber, Colborne
Tapscott S & Co, druggists, Market
Taylor Charles, plumber, King
Taylor D D, painter, Dalhousie
Taylor J & Son, florists c l
Taylor Wm, cutler, George
Teggart E W, physician, Alfred
Templar W F, dentist, Dalhousie
The Keyes-Somerville Co Limited, printers, Colborne
The London Guarantee & Accident Co Limited, A W Johnson, S G Read & A K Bunnell Agents (See top of page)
Thomas S Mrs, restaurant, George
Thomson S M, merchant tailor, Colborne
Thomson T Y, painter, Colborne
Tilley Joseph, painter, Market
Tipper Wm & Son, Plumbers, Colborne
Tolton & Co, who bags, William
Toronto Auer Light Co Limited, George
Toronto, Hamilton & Buffalo Ry, W T Williams agent, Market s
Towler Walter, shoemaker, Sheridan
Tremaine Alfred, confectionery, Market
Trembert J M, washers, St George
Triggerson George, harness, Colborne
Triggerson M A, millinery, Colborne
Turnbull W H, stoves, Colborne

When ordering your **OFFICE STATIONERY,** if you want a superior bond paper at the price of an ordinary sheet, specify **BURMESE BOND.**
Any Printer can supply it. Wholesale. CANADA PAPER CO. (Limited)

London Guarantee & Accident Co., Limited,
Accident Policies. Claims Promptly Adjusted.
Agencies in Towns where Company's name appears.
A. I. HUBBARD, Manager, : : : N. E. cor. King & Yonge Sts., TORONTO.

Turner J B, Stoves & Tinware, Albion
Tuttle R S, hotel, Dalhousie
Vanfleet J R, Lumber & Planing Mill, Colborne
Vaughan J J, chief of police
Vanstone A L, grocer, etc, George
Vanvalkenburg T E, blacksmith, Queen
Verity Plow Co Limited, Canal
Vivian Joseph, cigars, Market
Von Zubon Jacob, piano repairer, 36 Dalhousie
Wade B J, musical instruments, Colborne
Wade T S, barrister, s Market
Walker G S, grocer, Colborne
Walker J C, photographer, Colborne
Wallace J A, druggist, Colborne
Wallace J T, grocer, Colborne
Wallace & Ott, barbers, Colborne
Walsh F H, hotel, Market
Walsh George, barber, George
Walsh W E, cigars, Market
Walter C, upholsterer, Colborne
Ward G A & Co, printers, Colborne
Waterous Engine Works Co Limited, s Market
Watrous Nail Works, Jex
Watson David, dentist, Market
Watt G & Sons, who grocers, Dalhousie
Watt Wm jr, sheriff
Watterworth W, pianos, Colborne
Watts E D & Co, flour, Colborne
Waugh F, implts, Colborne
Welding W E, marriage licenses, Darling
Wells J, florist, Church
Westbrook Fred, hotel, Colborne
Westover W E, grocer, Charlotte
Whitaker Wm, stoves, Oxford
Whitlock R T & Co, tailors, Colborne
Whitney Charles, furniture, Colborne
Whitney P A, grocer, Darling
Whittaker Gladstone, baker, Market
Widdup M, coal, Sydenham
Wilkes A J, barrister, Market
Wilkes James, insurance
Wilkes W A, insurance, Market
Wilson Frank, coal, Colborne
Wilson S H, machinist, Dalhousie
Wilson & Watts, barristers, Court House
Winter G S, grocer, Colborne
Wood Bros, millers, Colborne
Wood Misses, fancy goods, Colborne
Wood T L, undercaker, Colborne
Woods Fair, fancy goods, Colborne
Woodyatt Thomas, Barrister, Loan Agent & Appraiser to the Canada Permanent Loan & Savings Co, Market
Workman & Elliott, brick mnfrs, Colborne
Wright George, grocer, Oxford
Yapp & Hanley, live stock

BRANTFORD JUNCTION

The crossing of the G B & L E, and B & T lines, G T R, one mile south of Norwich. It is also called Norwich Junction. It is not a post office.

BRANT HOUSE

A station on the H & A branch G T R, 10 miles from Hamilton. It is not a post office.

BRENTWOOD

A post office in Simcoe county and a station on the Meaford branch G T R, 15 miles west of Barrie the county seat. It contains 2 churches and a public school. Nearest bank at Stayner. Express, Canadian. Telegraph G N W. Population about 200. John O'Connell, p m.

Roantree T, general store
Warner John, grocer

BRESLAU

A village in the Waterloo county and a station on the G T R, 4 miles east of Berlin the county seat, and nearest banking poin. It contains 3 churches and a public school. Express, Canadian. Telegraph G N W. Stage daily to New Germany. Population about 350. F Schaefer, p m.

ARTIFICIAL STONE PAVEMENTS, Sidewalks, Cheese Factories and Cellar Floors Specialties. Corporations will do well to consider our work and prices before letting contract.
THE SILICA BARYTIC STONE COMPANY, of Ontario, Limited,
WALTER MILLS, President and General Manager. Head Office, INGERSOLL, ONTARIO.

The Best The Cheapest } LIVERPOOL & LONDON & GLOBE INSURANCE CO. FIRE INSURANCE AT LOWEST RATES. { Claims Paid Promptly

Bechtel A M, general store
Betzner Jacob, grain
Connor Jesse, tailor
Geiger A S, carriage mnfr
Good J R, grocer
Kramp Louis, tailor
Ochs John, physician
Raising Henry, hotel
Schaefer Frederick, Brick Maker
Schiedel J R, harness

BREWSTER

A post office in Huron county, 28 miles south of Goderich the county seat. Exeter 13 miles east is the nearest railway and banking point. Population about 50. Wm Fulton, p m.

Elliott Thomas, shingle mil
McDougall Agnes, general store

BRIDGEBURG

A village in Welland county, 18 miles south east of Welland the county seat. Is a station on the G T R and M C R, at International Bridge. It contains a church and a public school and a weekly paper. Nearest bank at Welland. Express, Canadian and American. Telegraph G N W. Population about 600. H Emrick, p m.

Allen T H, general store
Anger C, blacksmith
Ardley John, hotel
Atwood J H, grocer
Barnes Mrs, hotel
Baxter B & E, grain
Bridgeburg Review & Fort Erie Times, J T James, Propr
Briggs Brothers, painters
Doane E W, stoves & tinware
Dusty E, shoemaker
Ferguson T J, merchant tailor
Hall John, carpenter
Hart E E, merchant tailor
James John, merchant tailor
James John T, General Store & Police Magistrate
Jones Henry, Propr New Sherman House
Kelly J E, fruits
Kelly J J, grocer
Knaggs T E, barber
Land R A, druggist
Mencke J R, physician
Mitchell J R, baker
Morse Hazen, patent medicines
New Sherman House, Henry Jones, Propr
Peerless Steam Cooker Co, cookers
Pierce Dr, patent medicines
Spain J N, hotel
The Provincial Natural Gas & Fuel Co of Ontario Limited
Vahey C W, grocer
Vahey Wm & Son, dry goods, etc
White Isaac, coal
White Richard, butcher
Wilson W W, barber

BRIDGEPORT

A post office in Waterloo county, 3 miles north east of Berlin the county seat, and nearest railway and banking point. It contains 2 churches and a public school. Stages daily to Berlin, Bloomingdale, Conestogo and Winterbourne. Telegraph G N W. Population about 450. John H Zinker, p m.

Albert J A, hotel
Bierensshial Adam, pottery
Grassis John, hotel
Hollinger John cooper,
Huff Adam, tailor
Huff Henry, blacksmith
Koerber, B, blacksmith
Reichert John, grocer
Schiedel Noah, broom mnfr
Shirk & Snider, flour mill
Smith Henry, cooper
Stall A, shoemaker
Wellein John jr, wagon maker
Zinker J H, grocer

BRIGDEN.

A village in Lambton County, 15 miles south east of Sarnia, the county

The Oakville Basket Co., Oakville,
Manufacturers of all kinds of Splint Baskets, Fruit Packages A SPECIALTY

The Acetylene Lighting Co., Limited
Manufacturers of ACETYLENE GAS APPARATUS. London, Ont.
. . . See opp. page 200. . . .

seat. Is a station on the St. Clair branch MCR and contains 3 churches, a public school and a bank. Express American. Telegraph G N W. Population about 800. John Armstrong postmaster.

Aetna Cooperage Co
Aiken N Miss dressmaker
Armstrong John, General Store
Battram James, baker
Black Hugh, carriage maker
Bone Henry, shoemaker
Brigden Fair Trading Mill & Elevator Co
Brown R B, General Store etc
Canada Permanent Loan & Savings Co, W J Ward Appraiser (see adv)
Clark E & Co, lumber
Commercial Hotel, George Spooner propr
Duffy E, general store
Farquharson John, lumber
Fisher A J, physician
Gibson & Johnson, carriage builders
Grant R Mrs, dressmaker
Hales Hiram, brickmaker
Harkness & Son, general store
Hayes Bros, hotel
Hayne Thomas, miller
Hayne & Fisher, heading
Humphrey M Miss, fancy goods
Johnston W J, vet surgeon
Leacock H J, real estate
Leacock Thomas, blacksmith
Lillywhite Henry, jeweler
McDonald & Munroe, general store
McGuire W, barber
Manley Wm J, harness maker
Mills & Shaw, carpenters
Moore Stephen, implt agent
Nicholson R J, harness
Parr Fred, butcher
Parr Robert livery
Seagar F R, physician
Shaw R G, planing mill
Smith Bros, shoemakers
Smith W H, carriage maker
Spooner George, Propr Commercial Hotel
Telford O M, grocer
Ward W J, Banker, Loan Agent & Appraiser to the Canada Permanent Loan & Savings Co
Windsor Henry, furniture
Wynne J B, druggist

BRIGHT.

A village in Oxford County and a station on the B & G line G T R, 15 miles northeast of Woodstock, the county seat. It contains 2 churches and a public school. Nearest bank at New Hamburg. Stage daily to Plattsville. Express Canadian. Telegraph G N W. Population about 400. Wm B Wilson postmaster.

Anderson W S, harness
Basted John, livery
Bright Cheese Mnfg Co
Bristow P W, lumber
Bromley E, physician
Brunker J J, hotel
Buchan G, mason
Craig Joseph, live stock
Dryburgh John, tool mnfr
Duncan Arthur, blacksmith
Evans George, hardware, etc
Evans J E, cider mill
Farrow F, shoemaker
Fleischauer A, wagon maker
Fry M Miss, dressmaker
Hamilton & Bristow, general store
Hewitt H & Son, commission
Hodgins Wm, Tailor
Johnson Robert, cheese maker
Kerr James, general store
Laing C W & Co, general store
Lake W, butcher
Landreth Adam, vet surgeon
McKie James, blacksmith
McKie J Mrs, dressmaker
Milligan Moses, nursery
Recker Henry, shoemaker
Reesberry Robert, saw mill
Schallhorn A M, hotel
Stein J Miss, dressmaker
Stein W, carpenter
Wilson Isabella, grocery
Wilson R J, stoves & tinware

GEORGE STEVENS, PETERBOROUGH, ONT.
Men wanted to collect Rags, Rubbers, Copper, Wool Picks, Bones, Etc.

The Toronto Patent Agency, Limited, 79-80-81 Confederation Life Bldg.
The largest and most Successful Agency for the Sale of Patents in Canada or United States. If you want to buy, sell or obtain a Patent—write us . . .

BRINSLEY

A post office in Middlesex county, 24 miles north west London, the county seat. It contains 2 churches and a public school. Clandeboye, on the L H & B line, G T R, is the nearest railway point and Lucan the most convenient banking location. Stage daily to West McGillivray Clandeboye and Lucan. Population about 100. Geo Brown, p m.

Brown George, general store
Scile Robert, saw mill
Weir Wm, blacksmith

BRISBANE

A post office in Wellington county, 16 miles north east of Guelph, the county seat and most convenient banking point. Erin, 3 miles north east on the Elora branch C P R, is the nearest shipping point. Stage daily to Erin and Guelph. Population about 50. Joshua Ashley, p m.

BRITANNIA

A post office in Peel county, 6 miles south east of Brampton, the county seat, and nearest banking and most convenient shipping point. It contains a church and a public school. Population about 100. J A Greenius, p m.

Greenius J A, locksmith
Leary J T, miller

BRITTON

A post office in Perth county, and a station on the G B & L E line, G T R, 23 miles north of Stratford the county seat. It contains 2 churches and a public school. Nearest bank at Listowel. Express Canadian. Population about 100. T L McCauley, p m.

McCauley Thomas, Grocer
Melrose George, lumber

BRODHAGEN

A post office in Perth county, 20 miles north west of Stratford the county seat, It contains 3 churches and a public school. Dublin on the B & G branch, G T R is the nearest railway point. Nearest bank at Mitchell. Stage 3 times a week to Dublin. Population about 100. W F Pushelburg, p m.

Benneweis John, saw mill
Kennedy Joseph, blacksmith
Leonhardt George, Wagon Maker
Muller G, shoemaker
Pushelberg Wm, Postmaster & General Store
Rock C C, planing mill
Rock G J, saw mill

BRONTO

A village in the Halton county, 12 miles south east of Milton the county seat. Is a station on the T & H line G T R, and contains 2 churches and a public school. Nearest bank at Oakville. Express Canadian. Telegraph G N W. Population about 300. G K McCraney, p m.

Ingledoo John, grocer
Ingledoo Wm, fish
Joyce Robert, general store
McCraney G K, General Store
Triller J M, hotel

BROOKFIELD STATION

A post office in Welland county, and a station on the Loop Line, G T R, 6 miles south east of Welland the county seat and nearest banking point. Population about 25. Mrs Matilda Topp, p m.

Cronmiller Henry, hotel
King Henry, carpenter
McKinney O A, agril implts

BROOKHOLM

A post office in Grey county and a station on the G B & L E branch of

Before purchasing a PIANO write for Terms, Prices, &c., to . . . . . . { **EVANS BROS. PIANO & MFG. CO.** [LIMITED,] **INGERSOLL, - - ONTARIO.**

North American Life Assurance Company, Company's Building, 112 to 118 King St. West, Toronto, has a larger ratio of assets to liabilities than any other **Canadian Life Insurance Company.**

the G T R, 2 miles west of Owen Sound the county seat and nearest banking point. It contains a church and a public scuool. Stage to Presque Isle. Express Canadian. Telegraph G N W. Population about 600. Thos W Hamlin, p m,

Brownlee J, blacksmith
Carless A Mrs, grocery
Davidson James, tailor
Hurley J P, grocer
Lethbridge Charles, brick mnfr
Lethbridge G M, grocer
McBride Wm, baker
Norris Thomas, grocer
Pedwell H, saw mill

BROOKSDALE

A post office in Oxford county, 17 miles north west of Woodstock, the county seat. It contains 2 churches and a public school. Stratford is the nearest railway and banking point. Stage twice a week, also daily to Embro, Harrington and Youngsville. Population about 60. Thos Heron p m.

Bagrie John, carriage maker
Easterbrook J W, general store
London Wm, shoemaker
Young Edward, blacksmith

BROTHERSTON

A post office in Perth county, 35 miles north of Stratford the county seat. It contains a church and school. Palmerston is the nearest railway and banking point. Population about 100. M Brothers, p m.

Brothers Montezuma, Nursery Agent
Chaffee Charles, live stock
Knipe Francis, live stock
Shoemaker Menno, mason
Walker John, live stock

BROWN'S NURSERIES

A post office in Welland county. Nearest railway and banking point is Welland. Charles Fisher, p m.

Brown Bros Co, nurserymen

BROWNSVILLE

A village in Oxford county, 24 miles south west of Woodstock, also a station on the M C R. It contains 2 churches and a public school. Nearest bank at Tilsonburg. Stage daily to Corinth, Culloden, Verschoyle and Ingersoll. G N W Telegraph. Population about 200. Jonathan Corbett, p m.

Bell H P, blacksmith
Brown E A, chopping mill
Brown E B, live stock
Brownsville Cheese Co Limited
Clarkson H, shoemaker
Corbett J, General Store & Furniture
Downing C, butcher
Edgington J, Agent North American Life Assurance Co
Fursman John, wagon maker
Gibson Job, blacksmith
Hastings E Miss, dressmaker
Helmka Henry, saw mill
Karr John, tile mnfr
Minskell M, physician
North American Life Assurance Co, J Edgington Agent
Ostrooser H P, general store
Wood T R, harness

BRUCEFIELD

A post office in Huron county and a station on the T H & B line G T R, 18 miles south east of Goderich the county seat. It contains 2 churches and a public school. Clinton 7 miles north is the nearest banking point. Stage daily to Bayfield. Express, Canadian. Telegraph, G N W. Population about 300. Robert Marks, p m.

Baird George, (est of) general store

The QUEEN CITY OIL Co., LIMITED,
SAMUEL ROGERS, - PRESIDENT,
Corner King and Yonge Sts.
Phone 802. TORONTO.

"SARNIA" Water White Burning Oil, equal to the best American.

"SARNIA" Gasoline and "Quick Meal" Stoves for Economic Housekeeping.

The Norton Mfg. Co., HAMILTON, ONT.
We invite the attention of Lard Packers and Butchers to our new PRINTED LARD PAILS. Equal to Lithographing. TWENTY FIVE PER CENT. less in price

Campbell Donald, builder
Downs E S, tailor
Foot Alexander, weaver
Graham R, hotel
Hart George, livery
Hill George, butcher
Jamieson J, shoemaker
Logan George, builder
McCartney Hugh, button factory
McBeath A, lumber
McDonald D, blacksmith
McGregor P, live stock
McIntosh J A, Loan Agent & Appraiser to the Canada Permanent Loan & Savings Co
Marks R W, General Store
Munro George, butcher
Robinson Joseph, wagon maker
Scott Wm, general store
Simpson R G, grocer
Snider John, harness
Swan James, agril implts
Watson Josiah, saw mill

BRUNNER

A post office in Perth county, and a station on the G B & L E branch G T R, 12 miles north of Stratford, the county seat. Nearest banking point, Milverton. Express, Canadian. Population about 50. Wm Peters, p m.

Gropp John, saw mill
Kerr Walter, hotel
Peters Wm, Grocer
Schneider John, blacksmith

BRUSSELS

An inc village 118 miles north west of Toronto, on the Maitland river, (which affords power) and on the W G & B div G W div G T R, in Grey township, Huron county, 30 miles east of Goderich, the county seat. It has flour, saw and flax mills, foundries, machine works, a salt well, steam fire engine works, stave and heading factory and other industries, and contains Pres, Anglican Meth and Cath churches and a public school, a bank, a weekly newspaper, the Post, and a public library of 1,100 volumes. Grain and the products of the manufactories are shipped. Stages daily to Cranbrook, fare 25c; Wroxeter, fare 40c; Gorrie, fare 50c; and Seaforth, fare 60c. Population 1,400. Telegraph, G N W. Telephone connection. Express, Canadian and Dominion. Mail daily. Thomas Farrow, p m.

Ament Philip, Planing & Saw Mill
Baeker & Van Stone, flour & feed
Ballantyne James, grocer
Barrett R N, barber
Beattie Bros, livery
Blair G F, barrister
Blashill Wm, butcher
Brewer H R, photographer
Brussels Herald, R Woolesy, pub
Brussels Post, W H Kerr, propr
Cameron J H, Agent North American Life Assurance Co
Cardiff & Best, implt agents
Cardiff & Walker, undertakers
Clegg Joseph, live stock
Cochrane & Johnston, marble works
Code S Miss, dressmaker
Coleman T T, (estate of) Salt Mnfr
Cousby A, Conveyancer & Agent Commercial Union Assurance Co Limited & Federal Life Assurance Co
Crich Wm, baker
Currie Andrew, butcher
Davidson D, dentist
Davis James, shoemaker
Deadman G A, druggist
Donaldson John, Harness Maker
Downing John, boots & shoes
Dunford E C, merchant tailor
Edwards Georg[illegible] [illegible]laning mill
Ewan Daniel, [illegible]riage Maker
Ferguson J & Co [illegible]y goods
Fletcher Thomas jeweler
Fox James, drugist
Gerry N & W, [illegible]ardware
Gilpin J J, imp[illegible] agent
Graham Robe[illegible], grain

Victoria Infusorial Earth Unequalled as a sound deadener for partitions and floors.
R. J. HOOPER, GENERAL AGENT, 81 Brock Street, KINGSTON.

Commercial Union Assurance Co., Limited,
FIRE, LIFE, MARINE.
CAPITAL AND ASSETS, $20,000,000.
Head Office, Canadian Branch, Montreal, James McGregor, Manager.

Green G, pumps
Grey&Morris Cheese & Butter Mnfg Co
Hawkins T A, music teacher
Hewitt John, barber
Howe & Co, Woolen Mill
Hunter A, Loan Agent & Appraiser to the Canada Permanent Loan & Savings Co & Clerk Division Court
Jackson H L, jeweler
Jackson S H, carriage maker
Jackson W J, general agent
James Henry, hotel
Jones J G, jeweler
Kalbfleisch F H, physician
Kerney Milton, grocer
Kerr J L, fancy goods
Kerr W H, printer & pub
Kirby George, auctioneer
Kirk J Y S Mrs, fancy goods
Koenig Adam, hotel
Leatherdale Richard, Furniture, Undertaking, etc
Livingston J & J, flax mill
Lowry Walter, livery
McCarter M Miss, dressmaker
McCracken W H, marriage licenses
McCracken W J, grocer
McKay A M & Co, hardware
McKelvey A, physician
McNaughton J A, physician
Moore M H, vet surgeon
Moore M Miss, dressmaker
North American Life Assurance Co, J H Cameron Agent
O'Connor J M, Agent Liverpool & London &Globe Insurance Co & General Insurance
Plum Samuel, blacksmith
Queens Hotel, Stretton Bros Proprs
Richards I C, harness
Richardson M, tailor
Roddick E Miss, millinery
Rogers E Mrs, millinery
Ross John & Son, millers
Ross J T, grocer
Ross N Miss, fancy goods
Ross & Halliday,merchant tailors etc
Ruttan & Fitzpatrick, dry goods
Scott A E, laundry
Scott F S, bailiff
Scott Peter, blacksmith
Sinclair W M, barrister
Skene J G, grocer
Smith & McLaren, dry goods
Standard Bank of Canada, J A Stewart mngr
Stewart & Peebles, millers
Strachan Alex, general store
Stretton Bros,Proprs Queen Hotel
Tait John, egg packer
Taylor R L, Barrister
The Ronald Fire Engine Works, fire engines
Thomson George, grocer
Treleaven A E, grocer
Walker John, furniture
Walker James, carriage maker
Walker Samuel, butcher
Warwick J S, vet surgeon
Williams H & Son, livery
Wilton & Turnbull, stoves & tinware
Wismer J H, blacksmith
Woolesy Roland, printer & pub
Wynn John, carriage maker
Zilliax C, hotel

BRYANSTON

A post office in Middlesex county, 12 miles north of London the county seat. It contains a church and public school. Nearest shipping and banking point Lucan. Stage daily to Birr connecting with Stages for London and Lucan. Population about 200. Alex Grant, p m.

Bryanston Cheese Mnfg Co
Cheney John, carpenter
Dann Edward, insurance
Eaton G, blacksmith
Grant Alexander,General Store
Kemble George, apiarist
Kimball Bros, saw mill
Laing & Thompson, physicians
Lumsden Joseph, blacksmith
Robson & Lang, live stock
Wright Henry, wagon maker
Young Robert, shoemaker

USE RICHARDS' PURE SOAP.

The Sutherland Innes Co., LIMITED, CHATHAM, ONT. Tight and Slack Barrel Stock of all descriptions. Lumber and Box Shooks

BUDD'S MILLS

A station on the N S branch G T R, 10 miles from Barrie. It is not a post office.

BULLOCKS CORNERS

A post office in Wentworth county, 7 miles west of Hamilton the county seat. It contains a church and public school. Dundas 2 miles south east is the nearest shipping and banking point. Stage daily to Dundas and Hamilton also Aberfoyle and Guelph. Population about 150. Fred Baer jr, p m.

Clark A & J, woolens
Cochenour Jacob, harnes
Cockburn John, machinist
Cotter Daniel, hotel
Davidson Anthony, blacksmith
Durand Frank, butcher
Harper E B, flour mill
Lawson James, carriage maker
Morden J J, shingle mill
Morley Marshall, grocer
Schwinck F E, Grocer

BUNESSAN

A post office in Grey county, 30 miles south of Owen Sound the county seat. Durham on the G T T, is the nearest railway and banking point. Stages daily to Durham, Priceville and Flesherton Station. Population about 25. Thos Gray, p m.

Nichol Thomas, carriage maker
Ryan George, hotel

BUNYAN

A post office in Lambton county, 6 miles east of Sarnia the county seat, and nearest banking point. It contains a church and public school. Mandamin on the G T R is the nearest railway point. Population about 25. Humphrey Higgins, p m.

BURFORD

A village in Brant county and a station on the B & T branch G T R, 9 miles south west of Brantford the county seat, and nearest bank location. It contains 5 churches and a public school. Express Canadian. Telegraph G N W. Population about 600. Henry Cox, p m.

Armstrong George, stoves
Burford Canning Co Limited
Calvin J, blacksmith
Cameron Thomas, marble
Chrysler W, baker
Clement W, baker
Cox Henry, clerk of 4th Division Court
Creighton Wm, butcher
Crysler W H, druggist
Dunn Daniel, cooper & bailiff
Foster Albert, furniture
Gibbard Richard, cabinet maker
Gidney C F & Bro, general store
Hamilton Bros, Boots & Shoes
Harbottle Robert, physician
Hunt Frank, flour mill
Jarvis Stewart, butcher
Johnston F H, physician
Lewis F M, ogril implt
McCaffrey James, tailor
McIntee Thos S, general store
Manuell O, builder
Metcalf F A, grain
Muir & Balkwill, grain
Nichol Walker, blacksmith
Pavin John, blacksmith
Pearman George, wagon maker
Robertson John, general store
Ross T H, Agent Commercial Union Assurance Co Limited
Rutherford T S, agril implt
Sharp A, painter
Smith J A, broom mnfr
Taylor M E, flour & feed
Telfor Wm, carpenter
Williams Jonah, fruit
Wooden W H, lumber

BURGESSVILLE

A village in Oxford county, 9 miles south east of Woodstock, the county seat. Is a station on the G B &L E

When ordering your **OFFICE STATIONERY,** if you want a superior bond paper at the price of an ordinary sheet, specify **BURMESE BOND.**
Any Printer can supply it. Wholesale. CANADA PAPER CO. (Limited)

London Guarantee & Accident Co., Limited,
Accident Policies. Claims Promptly Adjusted.
Agencies in Towns where Company's name appears.
A. L. HUBBARD, Manager, : : : N. E. cor. King & Yonge Sts., TORONTO.

branch G T R. It contains 2 churches and a public school. Nearest bank at Norwich. Express, Canadian. Telegraph, G N W. Population about 250. H Sneath, p m.

Burgess C E, blacksmith & bailiff
Doxsie N, shoemaker
Mollins & Jaques, saw mill
Morice Robert, harness
Pollard A, woolen mill
Sneath H, General Store
Watson W R, physician

BURGOYNE

A post office in Bruce county 25 miles north west of Walkerton the county seat. It contains 2 churches and a school. Port Elgin, 5 miles west is the nearest railway and banking point. Stage daily. Population about 75. J W Chittick, p m.

Hartley H, hotel
McIntee J, blacksmith
Menzie Duncan, saw mill

BURLINGTON

Formerly known as Wellington Square, an inc village 40 miles west of Toronto, at the crossing of the G W division and the N & N W division G T R, in Nelson township, Halton county, 18 miles south of Milton, the county seat and 9 north east of Hamilton, the nearest bank location. It contains Catholic, Methodist, Baptist, Presbyterian and Anglican churches, two public schools, a weekly newspaper, The Record, flour mill and other industries. Population 1,400. Telegraph, G N W. Telephone connection. Express, Canandian, American and Dominion. Mail daily. V H Peart, p m.

Ackland David, carpenter
Ackland Joseph, carpenter
Allen George, hardware
Allen James, carriage maker
Allen R J, furniture
Anderson Joseph, grocer
Babcock J M, fruit grower
Babcock P Y, fruit grower
Baxter R G, banker
Begg Adam, shoemaker
Bell J J, fruit grower
Benner W m, fruit grower
Bent George, mason
Berry Henry, tailor
Biggs Alex C, insurance
Blair George, carpenter
Bray Henry, livery & bus line
Bridgeman J W, apairist
Brush W J, hotel
Burlington Box, Barrel and Basket Works, W T Glover Propr (see adv)
Burlington Mnfg Co, wringers, etc
Burlington Record The, F B Elliott, Editor and Propr

The Burlington Record
FRED B. ELLIOTT,
Editor and Proprietor.

The RECORD circulates throughout the richest fruit district in Ontario, not excepting the district along the Niagara River. The fruitmen of the entire locality are to be reached through the Record. It being the only paper in the district; commission merchants and all others, wishing to reach those engaged in the fruit industry, will facilitate expense by using THE RECORD. Published every Thursday morning.
—:o:—
Advertising Rates Furnished on Application . . .

Campbell J C, buther
Cleaver E H, barrister
Cole Richard, baker
Coleman C F, painter etc
Cotter E Miss, music teacher
Crosby D P, fruit grower
Daeton Thomas, coal
Davidson F R, loan agent
Delong M Miss, dressmaker
Dingle R, butcher
Dunning H N, milliner
Elliott Fred B, Editor and Propr Burlington Record (see adv)
Finnemore W H, flour mill
Freeman Box & Basket Co
Freeman Bros, general store

ARTIFICIAL STONE PAVEMENTS, Sidewalks, Cheese Factories and Cellar Floors Specialties. Corporations will do well to consider our work and prices before letting contract.
THE SILICA BARYTIC STONE COMPANY, of Ontario, Limited,
WALTER MILLS, President and General Manager. Head Office, INGERSOLL, ONTARIO.

LIVERPOOL & LONDON & GLOBE INSURANCE COMPANY. G. F. C. Smith, Chief Agent for Canada. Joseph B. Reed, Agent, Toronto. Edward Towe, Agent, London.

Burlington Box, Barrel and Basket Works.

W. T. Glover,

MANUFACTURER OF

EVERY DESCRIPTION OF FRUIT PACKAGES.

Burlington Junction, Freeman Post Office, Ont.

Galloway J & Son, general store
Ghent Thaddeus, fruit grower
Glover W T, Propr Burlington Box, Barrel and Basket Works (see adv)
Graham Thomas, stationery
Greene T J C, barrister
Henderson J W, auctioneer & bailiff
Henley S, baker
Hicks B S, jeweler
Hurd H S nurseryman
Husband R J, fruit grower
Keefer Nelson, grocer
Kerns F A, barrister
Kerns Wm, Agent Federal Life Assurance Co
Kerns W & Co, general store
Knife George, painter
Le Patourel T A, druggist
Little Wm, grocer
Lowe L, Blacksmith
McCay J M, carpenter
McLachlan A L, Dentist
Murphy C N, grocer
Noyes G W, barber
Oakley S Mrs, dressmaker
Ogg J F, cooper
Perkins J, bicycle repairs
Perry John, blacksmith
Petit W R, live stock
Richardson W M, physician
Robinson James, clerk 6th division court
Roderick James, hotel
Rowe Samuel, boots
Rusby L J, butcher
Sharpe A M, boots
Sharp Wm, fruit grower
Snowden W A, hotel
Speers A H, physician
Springer O T, fruit grower
The Coleman Planing Mill & Lumber, Co Limited
The London Guarantee & Accident Co Limited, A C Beggs Agent, (see top of page)
Upper J W, harness
Virginia E R, barber
Watson George A, real estate
Webster R A, grocer
White Wm, fruit grower
Williamson Edward, undertaker
Young R E, accountant

BURNABY

A post office in Welland county, 13 miles south west of Welland the county seat. It contains a church and a public school. Stromness on the C B & L E line, G T R, 3 miles north west is the nearest railway point and Pt Colborne the nearest bank location. Population about 50. W A Kinnaird p m.

Kinnard W A Mrs, general store
Morgan N C, grocer

BURNHAMTHORPE

A post office in Peel county, 12 south east of Brampton the county seat and nearest bank location. It contains a church and a public school. Dixie on the C P R is the nearest

The Oakville Basket Co., Oakville,

Manufacturers of all kinds of **Splint Baskets, Fruit Packages** A SPECIALTY

The Acetylene Lighting Co., Limited
Manufacturers of ACETYLENE GAS APPARATUS. London, Ont.
. . . See opp. page 200. . . .

railway point. Population about 60. James Currie, p m.

Aikens M H, physician
Gill F D, general store
Savage James, blacksmith

BURNS

A post office in Perth county, 21 miles north of Stratford the county seat. It contains a church and public school. Millbank on the G B & L E line, G T R is the nearest railway point. Nearest bank at Milverton. Stage to Carthage, Millbrook and Newton. Population about 50. Mrs C Davidson, p m.

Henry David, blacksmith

BURTCH

A post office in Brant county, 8½ miles south of Brantford the county seat and nearest railway and banking point. It contains a church and public school. Stage daily. Population about 250. David Burtch, p m.

Broderick James, grocer
Burtch H, blacksmith
Cumming John, flour mill
Ferris Walter, hotel
McIntyre James, butcher
Woodley Frank grocer

BURWELL ROAD

A post office in Middlesex county, 16 miles west of London the county seat. Mt Brydges is the nearest railway point. It has a church and school. Hugh Brodie, p m.

BUXTON

A post office in Kent county, and a station on the M C R, 12 miles south of Chatham, the county seat. It contains a church and a public school. Nearest bank at Tilbury, 11 miles west. Population about 50. J Gilhula, p m.

Burke B G, general store
Gilhula James, Hotel
Hancock James, carriage maker
Hill John, blacksmith
Middleton J P, saw mill
Tompkins John, blacksmith

BYNG

A post office in Haldimand county 16 miles south east of Cayuga, the county seat. It contains a church and a public school. Dunnville, 1½ miles, is the nearest railway and banking point. Stages daily to Dunnville, Selkirk and Rainham. Population about 200. Mrs A Stephens, p m.

Bicknell J A, Grocer
Drake & Kohler, millers
Flowers Richard, tailor
Gamble James, hotel
Main Wm, jewelry
Melenbacher John, blacksmith
Murdy R G, hotel
Rub Thomas, lime kiln
Spedding Thomas, fruit evaporator
Splatt Frank, cheese maker
Stephens George, (est of) general store
Swartz W, blacksmith

BYRNEDALE

A post office in Essex County, 28 miles east of Sandwich, the county seat. Belle River, on the G T R, 6 miles north, is the nearest shipping point. Nearest bank at Essex. Population about 25. Wm Byrne, p m.

Byrne Wm, grocer

BYRON

A village in Middlesex county, 5 miles south of London, the county seat, and nearest bank and railway point. It contains 2 churches and a public school. Telephone. Population about 125. F L Carroll, p m.

Crouse J W, miller
Elwood M Miss, dressmaker
Fortner Jones, hotel
Frank H H, carriage maker

GEORGE STEVENS, PETERBOROUGH, ONT. { I will Tender for MILL and FACTORY MACHINERY Damaged by Fire. - - -

Patents THE TORONTO PATENT AGENCY, Limited, Capital $25,000. 19-20-21 Confederation Life Building. Patents Procured, Extended, Negotiated, and all manner of PATENT BUSINESS EXECUTED.

Griffith Wm, woolen mill
Heron Robert, blacksmith
McLaren J Mrs, dressmaker
Martin Henry, boots & shoes
Meriam Wallace, blacksmith
Sissons S & R, saw mill
Smith H, miller

CAINSVILLE

A village in Brant county on the line of the B & G branch G T R and T H & B Ry, 3 miles east of Brantford, the county seat and nearest banking point. It contains 2 churches and a public school. Express, Canadian. Population about 200. S A Pierson, p m.

Davidson J G, Physician
Foulger Edward, general store
Hately Bros, cheese makers
Hett George, mason
Huffman Harman jr, carriage maker
Lundy B, builder
Marshall Melvin, match maker
Pettitt J H, hotel
Pettitt & Hanley, live stock
Pierson S A, Grocer
Reid Thomas, carriage maker
Shaw H, flour mill
Westmore M A Mrs, dressmaker

CAIRNGORM

A post office in Middlesex county, 24 miles south west of London, the county seat. It contains a church and a public school. Strathroy, on the Sarnia branch G T R, 5 miles north east, is the nearest railway and banking point. Stage daily to Strathroy and Napier. Population about 150. Joseph J Tull, p m.

Pearson Bros, live stock
Richardson Thomas, saw mill
Richardson W, saw mill
Siftons Cheese Co Limited
Tenniswood A, blacksmith
Tull J J, General Store

CAIRO

Late Cario a post office in Euphemia township, Lambton county. Bothwell is the railway and banking point. Population about 50. W A Banghart, p m.

Annett G A, organs
Banghart W A, grocer
Burwell Isaac, hotel
Ross W S, shoemaker
Streib Jacob, tailor

CAISTOR CENTRE

A post office in Lincoln county, 25 miles south west of St Catharines, the county seat. It contains a church and a public school. Smithville, on the T H & B Ry is the nearest shipping point. Nearest bank at Grimsby. Population about 50. J Lavery, p m.

Cobley Wm, blacksmith
Shirton Charles, saw mill
Tallman J S, general store

CAISTORVILLE

A post office in Lincoln county, 30 miles south west of St Catharines, the county seat. It contains 2 churches and a public school. Canfield, on the B & G line G T R, is the nearest railway point. Nearest bank at Dunnville. Population about 100. Adam Spears jr, p m.

Edwards A J, cheese maker
Haney R A, physician
Hewitt Carson, blacksmith
House Albert, carriage maker
Mitchell James, saw mill
Sharp A E, blacksmith
Shepherd W E, saw mill
Spears Adam jr, General Store
Webb L S, general store

CALDER

A post office in Middlesex county, 12 miles south west of London the county seat. St Thomas is the nearest railway and banking point. Population about 100. Thomas Hall, p m.

Hall Thomas, postmaster

Best value, latest improvements, finest tone, action and finish in . . Evans Pianos EVANS BROS. Piano and Mfg. Co., Ingersoll, Ont.

Write the North American Life Assurance Company, Company's Building, 112 to 118 King St. West, Toronto, for a copy of last annual Report, (illustrated,) showing its unexcelled financial position.

CALDERWOOD

A post office in Grey county, 45 miles south of Owen Sound the county seat. It contains 2 churches and a public school. Nearest railway point Alsfeldt, on the G B & L E branch, G T R, 3 miles, nearest bank at Mt Forest. Stage daily. Population about 50. Mrs E Calder, p m.

Calder G A W, agril implts

CALDWELL

A post office Peel county, 15 miles north west of Brampton the county seat. It contains 2 churches, public and separate schools. Caledon on the T G & B branch, C P R 3½ miles north is the nearest railway point. Nearest bank at Orangeville. Stage daily to Caledon. Population about 100. Joseph McDevitt, p m.

CALEDON

A post office in Peel county, 18 miles north west of Brampton the county seat. Is also a station on the T G & B line C P R and contains 3 churches and a public school. Orangeville is the nearest banking point. Stage daily to Caldwell. Express Dominion. Telegraph G N W. Population about 300. John L Dodds, p m.

Anderson James, apiary
Arkell F Miss, dressmaker
Bell Thomas, Saw mill
Burrell R W & Son, general store
Clarke Alexander, weaver
Clarke Wm, insurance
Dodds W J, general store
Dodds & Leslie, grain
Dynes John, blacksmith
Forbes Bros, grain
Harris John, clerk 3rd DivisionCourt
Kearns Simon, blacksmith
Lamont John, live stock
Leslie J K, bailiff
McDonald D A, baker
McFarlane D, general store
McFaydon Duncan, physician
McGillivray R T, laundry
Moore Wm, hotel
Muir M Miss, dressmaker
Rayburn John, carriage maker
Rutledge M Miss, artist
Smith Thomas, agril implts
Stubbs Samuel, shingle mill
Stubbs W J, tailor
Stubbs Wm, vet surgeon
Sutton W J, hotel
Trathen W J, hotel
Vanwych Thomas, general store
Walsh Oliver, carpenter
Wilson Lewis, shoemaker

CALEDON EAST

A village in Peel county and a station on the H & A,branch G T R, 20 miles north of Brampton the county seat. It contains 3 churches and a public school. Nearest bank at Tottenham 13 miles. Express, Canadian. Telegraph G N W. Population about 400. Thos Cranston, p m.

Beamish Wm, hotel
Birney George, stoves
Betz John, pumps
Burrell R W, grain
Campbell P C, general store
Cranston A F, saw mill
Cranston Thomas, General Store
Crawford Wm, undertaker
Donaldson J A, undertaker
Dumond Albert, baker
Evans G H, implement agent
Glassford Thomas, carriage maker
Hanton Thomas, hotel
Herbert C, cabinet maker
McCaffrey P, shoemaker
McCarthy James, grain
Matthews Thomas, blacksmith
Matthews Wm, coal
Perdue Michael, butcher
Pettet Wm, shoemaker
Phillips John, jeweler
Roadhouse G, grocer
Scott J T, harness
Stephenson & Co, wagon makers

The QUEEN CITY OIL CO., LIMITED, SAMUEL ROGERS, - PRESIDENT, Corner King and Yonge Sts., 'Phone 502. TORONTO. "Peerless" Machine Oil for store trade. Best general purpose OIL made in Canada. Holds 12 Gold Medals

The Norton Mfg. Co., HAMILTON, ONT. { Manufacturers of PAINT, BAKING POWDER AND BISCUIT CANS .. GOOD GOODS. LOW PRICES.

Swinton Henry, butcher
White & Proctor, planing mill
Wright Wm, flour & feed

CALEDONIA

An inc village on the Grand River (which supplies power), and at the crossing of the B & G line G T R and the N & N W div G T R, in Seneca and Oneida tps, Haldimand Co, 11 miles north west of Cayuga, the county seat, and 14 south west of Hamilton, the nearest banking point. It has flour mills, machine shop, etc, and contains Anglican, Pres Meth, Baptist and Cath churches, high, model and public schools, a library of 2,000 volumes, a town hall seating 250, and a weekly, the Grand River Sachem. It has a good system of water works, electric lights, and a volunteer fire brigade. There are extensive limestone quarries in the vicinity, and flour, grain, live stock, building stone, lime and plaster are shipped. Population, 1,000. Tel,G N W Telephone connection, Exp, Can. Mail daily. Matthew Howard, p m.

Arrell J T, vet surgeon
Atkinson A & R, general store
Avery Brothers, Furniture,Carriages, Implts & Undertakers
Brierley H, butcher
Brown Wm, general store
Brown W H, hotel
Burns W J, physician
Burrows J H & Son, Furniture, Undertakers, Carriages & Musical Instruments
Caledonia Milling Co Limited flour mill
Canada Permanent Loan & Savings Co, D McGregor Appraiser
Clark H C, general store
Cochran Josiah, barber
Crerar, Crerar & Bankier, Barristers
Creswell T E, marble works
Donaghy C E, druggist
Earl John, harness maker
Fedro Michael, blacksmith
Forbes James, physician
Ford & Jeffrey, agril implts
Gardener James, vet surgeon
Grand River Sachem,H PSawle, pub
Hayes James, hotel
Hiddle E, blacksmith
Hind E T, hotel
Hoffman Isaac, barber
Hostein Robert, lime burner
Howard W H, harness
Humphrey M A Mrs, fancy goods
Jackson W B, implts
Kennedy D, tailor
Knipe Solomon, blacksmith
Leach Bros, builders
Lindsay S E, Barrister
McGregor Donald, Hardware Loan Agent & Appraiser to the Canada Permanent Loan & Savings Co & Clerk Division Court
McKean John, barrister
McMillan J W, livery
McMillan R, blacksmith
M'Mullen Peter, wines & liquors
McRitchie A R,principal high school
Maclean W A, dentist
Martineau R, cooper
O'Neil Patrick, tailor
Old F W, stoves & tinware
Old James jr, auctioneer
Olmstead W E, physician
Overend James, hotel
Patterson Thomas, barber
Reid George, hotel
Richards Charles, grocer
Ryan John, hotel
Sawle H P,proprGrandRiverSachem
Seldon Ruth, baker
Shaw Wm, shoemaker
Shirra Milling Co Limited, flour mill
Snider Jesse, cheese boxes
Spratt Thomas, butcher
Steves Wm, cooper
Stewart Dr, physician
Symington Wm, blacksmith
Thorburn James, bailiff
Trotter Wm H, general store
Turnbull D M Mrs, jeweler

Victoria Fossil Meal Composition The best and cheapest Non-conducting Covering for BOILERS, PIPES, &c.
R. J. HOOPER, GENERAL AGENT, 31 Brock Street, KINGSTON.

Commercial Union Assurance Co., Limited,
FIRE, LIFE, MARINE.
CAPITAL AND ASSETS, $32,000,000.
Head Office, Canadian Branch, Montreal, James McGregor, Manager.

Walker R E, Hardware, Bicycles, Fancy Goods, Stoves & Tinware
Weston Robert, shoemaker
Wickett Lew, live stock
Willison J G, merchant tailor
Young F W & P, painters

CALTON

A post office in Elgin county, 22 miles east of St Thomas the county seat. Nearest railway point Port Burwell. Nearest bank at Aylmer. Population about 50. John Chalk, p m.

Adams A E, general store
Cropp Daaid, blacksmith

CAMERON & BECKS SIDING

A flag station on the Main line G T R, in Middlesex county 5 miles west of Parkhill. It is not a post office.

CAMILLA.

A post office in Dufferin County, 5½ miles north of Orangeville, the county seat, and nearest banking and shipping point. It contains a church and a public school. Stage daily to Orangeville. Population about 100. E J Cobean p m.

Canning R G, saw mill
Cobean E J, general store
Doherty Jacob, carpenter
Fleming George, cheese mnfr
Langford J E, implements
Morrison W J, hotel
Nash Henry, blacksmith

CAMLACHIE.

A village in Lambton County, on the main line G T R, 15 miles east of Sarnia the county seat. It contains 3 churches and a public school. Nearest bank at Forest. Express, Canadian. Telegraph, G N W. Population about 250. Joseph Cairns p m.

Bell M, physician
Cairns Andrew, carriage maker
Cairns Joseph, General Store
Draper James, blacksmith
Finnie G, butcher
Johnston Joseph, carpenter
Maloney R, butcher
Needham Clara, hotel
Robinson Wm, planing mill
Stirret G, general store
Thomas H V, general store

CAMPANIA.

A post office in Dufferin County, 15 miles north-west of Orangeville, the county seat. It contains a public school. Crombies is the nearest railway point. Nearest bank at Shelburne. Population about 50. Jno Davis p m.

Morrison Thomas, saw milll
Rayfield Joseph, blacksmith

CAMPBELL'S CROSS.

A post office in Peel County, 9 miles north-west of Brampton, the county seat and nearest banking point. It contains 2 churches and a school. Stage daily to Cheltenham, the nearest railway point. Population about 100. James Cesar p m.

Cesar James, Grocer
McKinney & Bradley, blacksmiths
Turner Charles, watchmaker

CAMPBELLTON.

A post office in Elgin County, 25 miles south-west of St. Thomas, the county seat. Dutton, on the M C R, is the nearest shipping and banking point, Stage daily to Dutton, Crinan and West Lorne. Population about 25. Mrs. M. McKerracher p m.

Gill Henry, grocer

CAMPBELLVILLE

A post office in Halton county, and a station on the C P R, 7 miles west of Milton, the county seat and nearest banking point. It contains 2 churches and a public school. Ex-

USE RICHARDS' PURE SOAP.

The Sutherland Innes Co., LIMITED, CHATHAM, ONT. Tight and Slack Barrel Stock of all descriptions. Lumber and Box Shooks

press, Dominion. Telegraph, G N W. Population about 100. R M Brown, p m.

Christie, Henderson & Co, lime
Crawford M, Lumber
Greenless Bros, lumber
Hubbard R R, shoemaker
Johnston Wm, undertaker
Laing R S, agril implts
McFarlane J, painter
McPherson Bros, general store
Menzies James, blacksmith
Terra Cotta Brick & Sewer Pipe Co Ltd
Vickerman Daniel, chopping mill
Weir Thomas, blacksmith
Worthington Bros, general store
Worthington J, butcher
Worthington S J, bailiff

CAMPDEN

A post office in Lincoln county, 12 miles west of St Catharines, the county seat. It contains 2 churches and a public school. Beamsville, 3 miles north west on the G T R, is the nearest railway and banking point. Stage daily. Population about 160. Daniel Albright, p m.

Albright Daniel, Boots & Shoes
Campden Cheese & Butter Co Ld
Comfort F S, physician
Dean Andrew, (est of) saw mill
Eckhardt Franklin, painter
Fry J, Flour & Feed
Grobb Emerson, blacksmith
Haist Christian, carpenter
Heist Wm, mason
Heaslip Curtis, Harness
Hedden Melvin, butcher
Honsberger Andrew, butcher
Honsberger N E, merchant tailor
Hopper Wm, agril implts
Marshall Wm, merchant tailor
Moote Alanson, general store
Moyer H W, Stoves, etc
Moyer J W, painter
Moyer J M, flour & feed
Moyer T W, undertaker
Newton Wm, painter
Orth Daniel pottery
Simpson C A, boots & shoes
Smith Philip, carpenter
Spies Andrew, saw mill
Wismer Jacob, blacksmith
Wismer Jacob, fruit

CAMPERDOWN

A post office in Grey county, 30 miles east of Owen Sound, the county seat. It is also known as Fields Crossing, a station on the Meaford branch G T R. Thornbury, 3 miles west, is the nearest banking point. It contains a church and a public school. Population about 30. James Barclay, p m.

CANARD RIVER

A post office in Essex county, 8 miles south of Sandwich, the county seat. It contains a church and a public school. Amherstburg, on the M C R R, is the nearest shipping and banking point. Stage daily. Population about 100. Thos Beneteau, p m.

Delisle John, wagon maker
Lajeunesse J D & Son, Agents Commercial Union Assurance Co Limited

CANBORO

A post office in Haldimand county 10 miles east of Cayuga, the county seat. It contains 2 churches and a public school. Darling Road, on the G T R, is the nearest railway point. Nearest bank at Dunnville. Stages daily to Darling Road and Canfield on the M C R R. Population about 400. E W Birdsall, p m

Adams A J, physician
Culp Wm, carpenter
Gingle John, saw mill
Johnson R E, clk 5th division court
Mellick W A, grocer
Paget J N, cheese factory
Piper A L, blacksmith
Piper Eli, bailiff

When ordering your **OFFICE STATIONERY,** if you want a superior bond paper at the price of an ordinary sheet, specify **BURMESE BOND.**
Any Printer can supply it. Wholesale. CANADA PAPER CO. (Limited)

London Guarantee & Accident Co., Limited,
Accident Policies. Claims Promptly Adjusted.
Agencies in Towns where Company's name appears.
A. I. HUBBARD, Manager, N. E. cor. King & Yonge Sts., TORONTO.

Rozell G & Son, blacksmiths
Rozell J H, blacksmith
Teeft N R, general store

CANFIELD

A village in Haldimand county, 6 miles north east of Cayuga, the county seat and nearest banking point. It contains a church and a public school. Express, Canadian. Telegraph, G N W. Population about 150. Thomas Brown, p m.

Adams John, blacksmith
Brown Thomas, General Store
Cline Jacob, blacksmith
Coverdale Richard, boots & shoes
Evans Wm & Son, saw mill
Everingham Wm, hotel
Haygarth W F, general store
Kipling Peter, agril implts
Moore J L, agril implt agent
Shapland John, general store
Walker John, auctioneer

CANFIELD JUNCTION

The junction of the B & G and Loop lines G T R, in Haldimand county. The M C R also crosses here. It is not a post office.

CANNING

A post office in Oxford county, 15 miles east of Woodstock, the county seat. It contains a church and a public school. Nearest bank at Paris 4 miles east. Stage daily. Population about 150. Samuel Allchin, p m.

Gerry E, carriage maker
Hubner &Cunningham, woolen mill
Murphy F, blacksmith
Nichol G, flour mill
Roberts J W, tanner
Robinson J W, general store

CAPE CHIN

A post office in Bruce county, 80 miles north of Walkerton, the county seat. Wiarton, 25 miles south is the nearest railway and banking point. Population about 50. Wm Weatherhead, p m.

German Thomas, blacksmith

CAPE CROKER

A post office in Bruce county, 65 miles north of Walkerton, the county seat, and 18 miles north of Wiarton, the nearest railway and banking point. It contains 2 churches and a public school. Population about 300 Fred Lamorandiere, p m.

Biette H C & Co, saw mill
Jermyn Henry, general store
Wigle H, physician

CAPE RICH

A post office in Grey county, 20 miles north east of Owen Sound, the county seat. It contains a church and public school. Nearest railway and banking town, Meaford on the G T R, 9 miles. Population about 50. R J McLean, p m.

Thomson H O, saw mill
Williams J Mrs, general store

CARDWELL JUNCTION

A station in Peel county, at the junction of the H & A branch G T R and the T G & B line C P R. It is not a post office

CARGILL

A village in Bruce County, and a station on the W G & B line G T R, 7 miles north of Walkerton, the county seat and nearest banking point. It contains 2 churches and a public school. Express Canadian. Telegraph G N W. Population about 250. C W Keeling, p m.

Barry Wm, shoemaker
Bauman L, hotel
Cargill Henry & Son, Saw Mill
Clancey J, butcher
Hood Thomas, flour mill

ARTIFICIAL STONE PAVEMENTS, Sidewalks, Cheese Factories and Cellar Floors Specialties. Corporations will do well to consider our work and prices before letting contract.
THE SILICA BARYTIC STONE COMPANY, of Ontario, Limited,
WALTER MILLS, President and General Manager. Head Office, INGERSOLL, ONTARIO.

The Best The Cheapest } LIVERPOOL & LONDON & GLOBE INSURANCE CO. FIRE INSURANCE AT LOWEST RATES. { Claims Paid Promptly

Keeling C W, General Store
North American Life Assurance Co, C W Keeling, Agent

CARHOLME

A post office in Norfolk county, 12 miles south west of Simcoe the county seat and nearest banking point It contains a church and a public school. Delhi and Walsh on the G T R are the most convenient railway points. Stages daily. Population about 100. Miss M Smith, p m.

Bowyer W A, flour mill
Knowles Wm, cheese mnfr
Newell Wm, saw mill
Siprell E W, live stock

CARLINGFORD

A post office in Perth county, 12 miles west of Stratford, the county seat. It contains 2 churches and a public school. Nearest bank at Mitchell. Sebringville on the B & G line G T R, is the nearest railway point. Population about 100. R H Cowie, p m.

Babb Edgar, blacksmith
Babb Wm, blacksmith
Cowie S J Mrs, general store
Hamllton Robert, shoemaker
Seebach Lewis, saw mill

CARLISLE

A post office in Wentworth county, 12 miles north west of Hamilton the county seat. It contains a church and school. Dundas is the most convienent banking and railway point. Stage daily to Hamilton. G N W Tel. Population about 200. Miss A Koella, p m.

Ashbury Wm, blacksmith
Brown B jr, hotel
Campbell Samuel, flour mill
Carey T, general store
Cartwright George, shingle mill
Green P S, woolen mill
Kerns Wm, butcher
Rolph W, blacksmith
Simpson Wm, butcher
Tansley A M, grocer
Wilsden John, shoemaker

CARLTON WEST

A post office and a station (Carlton) on the Main line G T R, in York county, 5 miles north west of Toronto. It is a part of Toronto Junction which see for names.

CARLOW

A post office in Huron county, 6 miles north east of Goderich the county seat, and nearest railway and banking point. It contains a church and public school. Stage daily to Goderich and Lucknow. Population about 200. J A McDonagh, p m.

Boggs N G, hotel
McPhee G F, general store
Smith Wm, blacksmith
Tudor W C, general store

CARLSRUHE

A village in Bruce county, 7 miles south east of Walkerton the county seat, & nearest banking point. It contains a church and school. Neustadt is the nearest railway point. Stage daily. G N W Telegraph. Population about 180. Ernest Seeber, p m.

Bruder George, shoemaker
Hoffarth J, hotel
Lobsinger E Mrs, cider mill
Oberle B, hotel
Ries John, brickmaker
Schwan D, brewer
Seeber Ernest, Appraiser to the Canada Permanent Loan & Savings Co
Seeber John, general store
Weber Xavier, wagon maker

CARLUKE

A post office in Wentworth county, 11 miles south west of Hamilton

The Oakville Basket Co., Oakville,
Manufacturers of all kinds Splint Baskets, Fruit Packages A SPECIALTY

The Acetylene Lighting Co., Limited
Manufacturers of ACETYLENE GAS APPARATUS. London, Ont.
. . . See opp. page 200. . . .

the county seat and nearest banking point. It contains 2 churches and a public school. Glanford on the H & N W line, G T R is the nearest railway point. Stage daily to Hamilton. Population about 100. Jno B Calder, p m.

Mannell Wm, shoemaker
Morton Gavin, general store
Saunders J A, blacksmith
Summerville Adam, saw mill

CARMUNNOCK

A post office in Perth county, 25 miles north west of Stratford the county seat. Mitchell on the B & G line G T R is the nearest railway and banking point. Population about 200. David Harrison, p m.

Brown George, saw mill

CARTHAGE

A post office in Perth county, 22 miles north east of Stratford the county seat. It contains a church and a public school. Millbank or Peffers on the G B & L E line G T R, is the nearest railway point, and Listowel and Milverton the nearest bank location. Stage daily to Millbank Station. Population about 100. Charles Schneider, p m.

Hoffmeyer A, shoemaker
Holmes J L, cheese mnfr
Moore James, flour mill
Robertson Wm, blacksmith
Schneider Charles, General Store
Taggart N, cooper
Wood James, cabinet maker

CASHMERE

A post office in Middlesex county, 38 miles south west of London the county seat. It contains a church and public school. Bothwell on the G T R, 3 miles north is the nearest railway and banking point. Stage tri-weekly. Population about 50. Mary J Mansfield, p m.

Atkinson Joseph, saw mill
Dixon Michael, flour mill
Everingham A, fish
Gibb John, live stock
Lilly Cyrus, live stock
Moyer Abraham, cider mill

CASHTOWN

A post office in Simcoe county, 30 miles south west of Barrie the county seat. It contains 2 churches and a public school. Creemore on the Collingwood branch, G T R, 2 miles south is the nearest railway and banking point. Population about 40. Mrs J Cotton, p m.

Hirsey John, Brick Mnfr

CASSEL

A post office in Oxford county, 12 miles north of Woodstock the county seat, and nearest banking point. It contains 3 churches and a public school. Bright on the B & G line, G T R is the nearest railway point. Population about 30. Wm Armstrong, p m.

Armstrong Wm, General Store
Kaufman Lewis, saw mill
Parker W B, hotel
Shipling Gustavo, carriage maker
Staebler George, saw mill
Wasman F J, boots & shoes

CASTLEDERG

A post office in the county of Peel, 15 miles north east of Brampton the county seat. It contains a church and a public school. Bolton on the T G & B line C P R is the nearest railway point. Nearest bank at Tottenham. Stage daily to Bolton. Population about 100. John Wallace, p m.

Bowes Frederick, blacksmith
Wallace John, General Store

CASTLEMORE

A post office in Peel county, 9

GEORGE STEVENS, PETERBOROUGH, ONT. { We handle for Export:— ASHES, SCRAP METAL, RAGS, WOOL, Etc. - - -

The Toronto Patent Agency, Limited, 79-80-81 Confederation Life Bldg.
The largest and most Successful Agency for the Sale of Patents in Canada or United States. If you want to buy, sell or obtain a Patent—write us . . .

miles north of Brampton the county seat, and nearest banking point. It contains a church and school. Kleinburg 6 miles is the nearest railway point. Population about 100. John Taylor, p m.

Byrnes M J, general store
Rogers E J, hotel

CATARACT

A post office in Peel county, 18 miles north west of Brampton the county seat. It is a station at the junction of the Teeswater and Elora branches C P R. It contains 2 churches and a public school. Nearest bank at Orangeville. Express, Dominion. Telegraph, G N W. Popula on about 200. John Howard p m.

Armstrong John, blacksmith
Bell Thomas, saw mill
Deagle L & J M, flour mill
Hillyard James, implt agent
McEnany Frank, hotel
McEnany M Miss, grocery
McFarland A, blacksmith
Pinkney Joseph, blacksmith
Wheeler Bros, flour mill

CATHCART

A post office in Brant county, 14 miles south west of Brantford the county seat and nearest banking point. It contains 2 churches and a public school. Burford, on the B & T line G T R, 4 miles east is the nearest shipping point. Stage daily. Population about 300. Thos D Costin, p m.

Brown J C, blacksmith
Costin J F, general store
Costin T D & Son, cheese makers
Gould Wm, hotel
Kelley C, carriages
Kneal Edmund, boots & shoes
Lounsberry E T & Co, saw mill
Ludlow A G, general store
Stephenson F H A Sons, builders

CAYUGA

An inc village on the Grand river, and on the southern division G T R, in Cayuga township, Haldimand county, of which it is the county seat. It contains Presbyterian, Methodist, Catholic and Anglican churches, a bank, high and public schools, a town hall seating 350, and a weekly newspaper, the Haldimand Advocate. Natural gas has been discovered here and is now being used as fuel and light to great advantage. There are quarries of limestone, sandstone and gypsum in the vinicity, and grain, produce and plaster are shipped. Population 900. Telegraph, GNW. Telephone connection. Express, Canadian, Mail daily. Colin C Gibson, p m.

Anguish L, confectioner
Arrell Wm, physician
Baird Alex, painter
Baird A Mrs, stovess
Barber L L, general store
Barnes Bros, barbers
Baxter Joseph, physician
Beale John, confectioner
Birdsall Edgar, general store
Brandreth O E, vet surgeon
Bunn J A, foundry
Burrows J H & Son, Furniture & Undertakers
Campbell E C, propr Haldimand Advocate
Campbell House, J A Hoshal Propr
Canada Permanent Loan & Savings Co, G L Goodrow Appraiser (see adv)
Canadian Bank of Commerce, W C T Morson Mngr
Cayuga Free Library, H E Burrows librarian
Cayuga Roller Mills, D Thompson propr
Cline Thomas, blacksmith
Colter & Goodman, barristers
Davis Sidney, physician
Douglass Robert, blacksmith

Before purchasing a PIANO write for Terms, Prices, &c., to . . . . . . **EVANS BROS. PIANO & MFG. CO.** [LIMITED,] **INGERSOLL, - - ONTARIO.**

North American Life Assurance Company, Company's Building, 112 to 118 King St. West, Toronto, has a larger ratio of assets to liabilities than any other **Canadian Life Insurance Company.**

Elliott George, hotel
Farmar John, carriage maker
Farrell Edward, agril implts
Farrell John, bailiff
Foster D P, general store
Gifford J M, marble works
Goodrow G L, Insurance, Loan Agent & Appraiser to the Canada Permanent Loan & Savings Co
Grant A J, lumber
Grant W A D, barrister
Gratz Jacob, bicycles
Gratz John, merchant tailor
Gratz M, jeweler
Haldimand Advocate, E C Campbell propr
Henry Charles, blacksmith
Hoshal J A, Propr Campbell House
Hull M Mrs, general store
Humphrey John, brickmaker
Jack James, builder
Kerr Wm, physician
Lowery L W, hotel
McClung M, butcher
McConnell Michael, hardware
McFarlane H, agril implts
McGovern S P, flour & feed
McMullen Peter, grocer
Martin E S, insurance
Mitchell Alex, hardware
Morson W C T, Mngr Canadian Bank of Commerce
Murray John, seeds
Nagel John, furniture
Oxley Miss, dressmaker
Powell G R, jeweler
Quinsey Wm J, druggist
Robbetoy M, hotel
Reisse J E Mrs, milliner
Rogers D T, wines, liquors & clerk divison court
Russell D E, dentist
Schooley L A, merchant tailor
Sheppard J W, insurance
Shurr & Lymburner, planing mill
Skeele J E, principal high school
Snider & Thompson, barristers
Stevenson John, shoemaker
Stickle Fred, barber
Taggart W H, painter
The London Guarantee & Accident Co Limited, G L Goodrow, Agent (see top of page)
Thompson A T, lumber
Upper M C, barrister
Waters J R & Co, carriage makers
Waters Michael, hotel
Wigg E J, livery

CEDAR MILLS

A post office in Peel county, 20 miles north of Brampton, the county seat. It contains a church and a school. Tottenham is the nearest bank location. Palgrave, on the H & W line G T R, is the nearest shipping point. Population about 50. Robert Robb, p m.

CEDAR SPRINGS

A post office in Kent county, 17 miles south east of Chatham, the county seat. It contains 2 churches and a school. Blenheim, 4 miles east is the nearest railway and banking point. Stage daily. Population about 200. I M Taylor, p m.

Campbell James, blacksmith
Corcoran Edward, cooper
Cramb P, butcher
Echlin C, general store
Green John, brick
McCreight Frank, harness
McCully Jonathan, physician
McDowell S, builder
Pardo T L, lumber dealer
Ransom A, agril implts
Taylor & Williamson, general store
Trewin Thomas, tailor
Tyrrell George, hotel

CEDARVILLE

A post office in Grey county, 40 miles south east of Owen Sound, the county seat. It contains 2 churches and a public school. Mount Forest, on the G T R and C P R, 10 miles south west is the nearest railway and banking point. Stage 3 times a week. Population about 50. John F McLaughlin, p m.

The QUEEN CITY OIL CO., LIMITED,
SAMUEL ROGERS, - PRESIDENT,
Corner King and Yonge Sts.,
Phone 802. - - - - TORONTO.

White Paraffine and Electric Light Candles, colored wax and cordova wax—fluted and twisted, and Christmas Candles—Paraffine wax. "Queen City Tablets"—Wax in one pound cakes for Household Use.

The Norton Mfg. Co., HAMILTON, ONT. { Manufacturers of FRUIT, PAINT, LARD BAKING POWDER and FISH CANS. Write for Prices.

Leflar W T, general store
McEachren James, blacksmith
McLuhan Wm, general store
Ray Donald, wagons
Rogers Samuel, saw mill

CENTRALIA

A village on the L H & B line G T R, in Middlesex county, 26 miles north west of London, the county seat. It contains a church and a public school. Nearest bank at Exeter, 5 miles. Express, Canadian. Telegraph, G N W. Stage daily to Crediton and Morseville. Population about 250. B P Quarrie, p m.

Bowslaugh Arthur, grain chopper
Bunt W T, general store
Cottrill Wm, harness maker
Davis Samuel, insurance
Dufferin House, George S Grafton, Propr
Essary George, livery
Evans Martha Mrs, weaver
Grafton George S, Propr Dufferin House
Handford Ralph, flour & feed
Handford T, live stock
Hanlan & O'Brien, general store
Hedden Arthur, Livery
Hewitt Wm T, Carriage Maker
Hicks A, grain dealer
Hodgins May Miss, dressmaker
Luker & Bloomfield, well drillers
McFalls James A, blacksmith
Mills W H, shoemaker
Moffatt Wm, Propr Royal Hotel
Neil John, carpenter
Parsons John, conveyancer
Royal Hotel, Wm Moffatt, Propr
Sandow Richard, pump maker
Sheardown J C, Blacksmith
Wilson Benjamin, mason

CHARING CROSS

A post office in Kent county, on the line of the M C R R, 7 miles south east of Chatham, the county seat and nearest banking point. It contains 2 churches and a public school. Express, American. Telegraph, G N W. Population about 160. John Hunter, p m.

Hunter John, General Store.
Shepley J M, blacksmith
Walker Arthur, hotel
Walker Misses, dressmakers

CHARLEMONT.

A post office in Lambton County, 24 miles south of Sarnia, the county seat. It contains two chuches and a school. Wallacebnrg is the most convenient shipping and banking point. Population about 40. Andrew Brown, p m.

Brown Andrew, Grocer

CHATHAM.

A thriving city, situated at the head of navigation on the river Thames and on McGregor's Creek, which here flows into that river and at the the crossing of the Grand Trunk and the Erie & Huron R'y's, and also on the line of the Canadian Pacific Ry, at the intersection of the townships of Chatham, Dover, Harwich and Raleigh in Kent County, of which it is the county seat. It is located in the centre of a rich agricultural district, was settled in 1827 and was incorporated as a town in 1851 and as a city in 1895. Has several important industries including flour, saw, woolen mills, fanning mill factory, and largest wagon factory in the Dominion, also engine and boiler works, canning works, foundries and machine shops. Contains Episcopal, Presbyterian, Methodist, Baptist, Congregational and Catholic churches, a collegiate institute, 7 ward public schools, a convent and free library, an opera house seating 1,500 and music hall seating 1,300, 4chartered and several private banks, 2 public parks and two newspapers the Planet daily and semi-weekly and the Banner daily and

Victoria Silver Polish Best in the World. Free from Acids & warranted not to scratch
R. J. HOOPER, GENERAL AGENT, 81 Brock Street, KINGSTON.

Commercial Union Assurance Co., Limited,
FIRE, LIFE, MARINE.
CAPITAL AND ASSETS, $32,000,000.
Head Office, Canadian Branch, Montreal, James McGregor, Manager.

semi-weekly. Grain, flour, produce and the products of the various manufactories are shipped. Assessed valuation of real and personal property $3,551.125.

The city is lighted with electric light and has a first-class system of waterworks which is owned by the city, A first-class fire dept. Steamboat runs tri-weekly to Detroit and Windsor giving water communication with the great lake system. Population about 10,000. Telegraph G N W and C P R. Telephone connection. Mail daily. Distance from Toronto 180 miles, from Windsor 46 miles, from London 60. Samuel Barfoot p m.

Abbott R K, grocer
Abram John, hotel
Allan Line Steamship, W H Harper, Agent
Anchor Line Steamship, W H Harper Agent
Anderson Levi, cooper
Atkinson G K, Insurance & Loan Agent
Atkinson & Atkinson, barristers
Atkinson & Rispin, Ticket, Insurance Agents & Dealers in Bicycles
Atwater L J, stock broker
Atwell W M, Boots & Shoes
Austin C & Co, dry goods
Baby Wm, broker
Backus Lorenzo, physician
Backus & Dennis, Harness, etc
Baikie J T, photographer
Baker T C, physician
Ball H A, auctioneer
Ball W, stoves & tinware
Bank of Montreal, D Glass Mngr
Banner Printing Co (The) Limited, N W Ford Mngr
Barker R, Excelsior Mnfg Co
Barney Nicholas, feed stable
Barth Andrew, furniture maker
Bates Frederick, marble
Baxter Charles, florist
Baxter Thomas H, contractor
Baxter W R, printer
Beauregard A Miss, dressmaker
Beaver Line Steamship, W H Harper Agent
Bedford A J, feed stable
Bell Telephone Co of Canada Limited, Frank D Laurie, local mngr
Bell Organ & Piano Co, S C Walker mngr
Bellamy S S, insurance
Bennet E, furrier
Bennett W J & A B, tobacconists
Berhorst Wm, Merchant Tailor
Berube G B, loan agent
Beshard Isaac, contractor
Blackburn J D, egg packer
Blight Wm, builder
Blonde Bros & Co, Builders, Contractors, etc (see adv)
Bogart J H, grocer etc
Bogart N J, grain
Bourassa T Mrs, hotel
Bowlin Joseph H, barber
Bragg Albert, butcher
Bray J L, physician
Bray R V, physician
Brazelton Wm, barber
Bressey Ida Miss, dressmaker
Bressey J W, bookbinder
Brisco Fred H, bicycles

NORTH CHATHAM PLANING MILL AND LUMBER YARDS.
BLONDE BROS. & CO., Props.,
Wholesale and Retail Dealers in
Shingles, Lath. Cedar Posts, Dressed Pine and Hemlock Lumber. House Building and Furnishing a Specialty.
Office: Dover St., North End of Iron Bridge. Yards: Emma St., Dover St.,
Telephone No. 52. CHATHAM, ONTARIO.

USE RICHARDS' PURE SOAP.

The Sutherland Innes Co., LIMITED, CHATHAM, ONT. Tight and Slack Barrel Stock of all descriptions. Lumber and Box Shooks

Brook John E, loan
Brown Wm, grocer
Bunn C Miss, dressmaker
Burr M L Miss, dressmaker
Burrows Bros, Marble & Granite Works
Burt R C, druggist
Butler J S, photographer
Caledonian Fire Insurance Co, W H Harper, Agent
Campbell Fanning Mill Co of Chatham, Limited (The M), Fanning Mill Mnfrs
Campbell J N, tinsmith etc
Campbell J L, boots & shoes
Campbell Wm A, clerk of county court, surrogate & dep c c
Canada Business College, D McLachlan, principal
Canada Life Assurance Co, W H Harper agent
Canada Permanent Loan & Savings Co, J W Knight Appraiser (see adv)
Canadian Bank of Commerce, J E Thomas mngr
Canadian Express Co, N J Ross agt
C P R Telegraph Co, W H Harper Agent
C P R Ticket Office, W H Harper Agent
Cannady & Burroughs, contractors, etc
Cape R Mrs, straw milliner
Carlile Martin hotel
Carlile Wm, Merchant Tailor
Carter Alexander, restaurant
Chaplin Frederick, pork packer
Charles Wm, harness
Charteris C R, physician
Chatham Dredging & General Contracting Co
Chatham Gas Co, Limited, gas and electric light
Chatham Hedge Fence Co, Limited
Chatham Loan & Savings Co, S F Gardiner, Mngr
Chatham Mnfg Co, Limited, (The) Manson Campbell Pres, Jas Anderson Supt, Wagons, Lorries & Sleighs
Chatham Pump & Wind Mill Co
Chatham Rug Co
Cherry C T, grocer
Chittem Charles, weaver
Chrysler Wm, livery
Colby Jacob, saw mill
Coltart & Wilson, Furniture & Undertakers
Commercial Union Assurance Co, Limited, W H Harper Agent
Commo Francis, grocer
Coogan Thomas, high constable, county & provincial
Cook J E, livery
Cooksley Miss, milliner
Cooper Robert, books etc
Cornell G W, dentist
Cornhill James, brick maker
Cornish G W, grocer
Couzens James J, asbestine building stone mnfr
Cowan Geo W, Boots & Shoes
Cowan S, harness
Coyne E M, tailor
Crow A R, coal & wood
Crow D W, timber merchant
Crow F S, grain & produce
Cocksey & Pritchard, builders
Dagneau & King, hardware
Dale Joseph, Foundry
Darling E Miss, tailoress
Darling John, builder
David Charles, machinist
Davis Charles F, music teacher
Davis Wm, barber
Day Andrew, barber
DeCow L C, vet surgeon
DeGear R, grocer
Deloge & Doyle, grocers
Dillon James, loan agent
Dominion Express Co, W H Harper Agent
Cominion Line Steamship, W H Harper Agent
Donnelly J L, asst supt Metropolitan Life
Douglas Geo B, Barrister
Douglas Wm, Q C, Clerk of the Peace & County Attorney
Doyle M E, dressmaker

When ordering your **OFFICE STATIONERY,** if you want a superior bond paper at the price of an ordinary sheet, specify **BURMESE BOND.**
Any Printer can supply it. Wholesale. CANADA PAPER CO. (Limited)

London Guarantee & Accident Co., Limited,
Accident Policies. Claims Promptly Adjusted.
Agencies in Towns where Company's name appears.
A. I. HUSBARD, Manager. : : : N. E. cor. King & Yonge Sts., TORONTO.

Drader Wm M, Cooperage, Cooperage Stock & Hardwood Lumber
Duff George, butcher
Duff John, live stock
Dumas Frank, brick maker
Duncan J H, physician
Dunlop J F, feed barn
Dunlop R S. grocer
Dunn & Stinson, plumbers
Dunne F C & Co, jewelers
Durand J E, Mngr Merchants Bank of Canada
Dyer J W, grocer
Eberts A L, Propr Hotel Garner
Edmondson J N, butcher
Edmondson Thomas, butcher
Edmondson Wm, butcher
Elliott George, barber
English W S, confectioner
Erie & Huron Railroad, J J Ross, Mng Director (see adv)
Everest Edward, grocer
Everest Henry M, shoemaker
Farley Thomas B, grocer
Ferguson & Thebodeau, dry goods
Fielder George E, contractor
Fielder Thomas, brick maker
Findlay George, vegetables
Finnister Jacob builder
Flater F W Mrs, music teacher
Fleming D G, physician
Fleming R G, city treasurer
Foreman W & Co, Dry Goods
Francis Wm P, grocer
Fraser & Bell, barristers
French S H, harness
French & McKerral, contractors, etc
Gammage E C, grocer
Gardiner J M, Livery Etc
Gardiner R J, loans
Gardiner S F, Mngr Chatham Loan & Savings Co
Garner C F W, tailor
Gemmill J R, Sheriff
Gibson N C, photographer
Glass D, Mngr, Bank of Montreal
Glassford John, feed stable
Glassford John A, piano agent
Glassford J H, hotel
Glenn Bros, cartage agents
Glenn Sam & Son, Grain & Seeds
G N W Telegraph Co
Gonne F A, grocer
Gonne W H, architect
Goodland Fred, butcher
Goodyear C C Mrs, confectionery
Gordon Wm, dry goods
Gorrie D, confectioner
Graham J W, grocer
Graves M M Mrs, grocery
Gray Wm & Sons, Carriage Mnfrs
Greening T & Sons, Wire Cloth Mnfrs
Guardian Fire Insurance Co, W H Harper Agent
Gullen James, florist
Gunn C H & Co, druggists
Guttridge Thomas, carriage maker
Gwilt Richard, blacksmith
Hackley A W Rev, pub The Record
Hales John, butcher
Hall Alex, Boots & Shoes
Hall & Tye, physicians
Hallinan & Conover, butchers
Hamel Mary Mrs, dressmaker
Hammond C E, painter
Harper W H, Insurance, Ticket Agent, etc
Harris I R, insurance
Harrison B, hotel
Harwood Edward, butcher
Hegart Wm, tailor
Hendershot James, painter
Hendershot John, livery
Hennessy E, general store
Hewson Robert, carriage maker
Heyward G S, grocer
Hicklin S T, hotel
Hoig R G, merchant tailor
Holmes James, books etc
Holmes & McKeough, physicians
Hoon J A, ginger beer
Hooper J, collector
Horne & Rice Misses, dressmakers
Hotel Garner, A L Eberts Propr
Hotel Merrill, F T Merrill Propr
Hulin O B, Lime, Plaster etc
Imperial Fire Ins Co, W H Harper Agent
Ingalls B D, stoves & tinware

ARTIFICIAL STONE PAVEMENTS, Sidewalks, Cheese Factories and Cellar Floors Specialties. Corporations will do well to consider our work and prices before letting contract.
THE SILICA BARYTIC STONE COMPANY, of Ontario, Limited,
WALTER MILLS, President and General Manager. Head Office, INGERSOLL, ONTARIO.

LIVERPOOL & LONDON & GLOBE INSURANCE COMPANY.
G. F. C. Smith, Chief Agent for Canada
Joseph B. Reed, Agent, Toronto.
Edward Towe, Agent, London.

Irwin John, blacksmith
Jacques Francis, HarnessMaker
Jahnke S, undertaker
Jamieson Alexander, feed stable
Jamieson George, livery
Jenkins J N, auctioneer
Jenkins L, second hand goods
Jenkins Wm jr, second hand goods
Johnson J R, tailor
Johnston John, Agent Federal Life Assurance Co
Johnston J E, grocer
Jones F J barber
Jordan A A, boots & shoes
Jordan Daniel, brick maker
Judson F G, painter
Kellar Julia Miss, dressmaker
Kelly J B, millinery
Kenny W J, books & stationery etc
Kent Canning & Pickling Co
Kent Mills Co The Limited, Flour Mill
Kerr Miss, dressmaker
Kime & Son, Veterinary Surgeons
Kingsmill T F, dry goods
Knight J W, Loan Agent & Appraiser to the Canada Permanent Loan & Savings Co
Kraft John, blacksmith
La Francise Charles, grocer
Lafferty A M, barrister
Lailey Thomas, jeweler
Lajoie & McMahon, tailors
Lalonde & Myers, dressmakers
Lambert & Turner, pop mnfrs
Lamon & Avichouser, tailors
Lamont A, Agent Federal Life Assurance Co
Lamont Archibald, who provisions
Lamont J D, barrister
Lamperd George, livery
Lampman E W, weaver
Larin & Bartlet, barbers
LeClair Thomas, restaurant
Lee Sam, laundry
LeVassear H, grocer
Lewis & Richards, Barristers
List Bert, butcher
Liverpool &London& Globe Insurance Co, W H Harper Agent
Loggy Noah, grocery
Louie Charles, laundry
Lunn R J, barber
McCall A I & Co, druggists
McCoig A B, agril implts
McConnell John, grocer
McCorvie & McKerrall, grocers
McDonald Alex, livery
McDonald D J, hotel
McDonald Hugh, furniture
McDonell A, surveyor
McGarvin D R, saw mill etc
McGarvin George, feed& sale stables
McGarvin M H, auctioneer
McGeorge W G, surveyor
McKay John, plumber
McKeough W E, Barrister, & Agent North American Life Assurance Co
McKeough & Trotter, Engine Builders, etc
McLachlan D, prin Canada Business College
McLaren J W, druggist
McLean T W, grocer
McNaughton Peter, land agent
McNaughton, Walker & Co, Thomas C Macnabb, Agent, Egg Packers
McPhee C C, books, etc
Macaulay H, stoves & tinware
MacIntyre E J, jeweler
Macnabb Thomas C, Agent McNaughton, Walker & Co
Maggs John, marble
Mahler Bros, evaporators
Maine J F, insurance agent
Malcolmson Hugh, grocer
Manchester Fire Assurance Co, W H Harper, Agent
Mann Albert, machinist
Manning Wm, grocer, etc
Marshall James, grocer
Marsland Jennie Miss, dressmaker
Martin D M, hotel
Martin G G, barrister
Martin R & Son, pumps & implts
Martin S T, real estate, etc
Martin W J, barrister
Marx Frederick, broker
Massey N, live stock

The Oakville Basket Co., Oakville,
Manufacturers of all kinds of **Splint Baskets, Fruit Packages** A SPECIALTY

The Acetylene Lighting Co., Limited
Manufacturers of ACETYLENE GAS APPARATUS. London, Ont.
. . . See opp. page 200. . . .

Massey & Knight, grocers
Maw Thomas, confectionery
Maynard Fred, barber
Merchants Bank of Canada, J E Durand, Mngr
Meriam George, boat builder
Meriam James, painter
Merrill F T, Propr Hotel Merrill
Merritt W E, banker
Merritt W G, city clerk
Miles J W, hotel
Miller J J, grocer
Milner James, grain
Milner John, second hand goods
Milner Richard, plumber
Milner Robert, carriage maker
Milner-Walker Wagon Works Co of Walkerville Limited The, R E Bennett, Agent
Miner M M, portraits & frames
Monteith Charles E, U S Consul
Montgomery J W, barber
Moore C B, grocer
Moore C J, bailiff
Moore Daniel, restaurant
Morgan Peter, grocer
Morley & Co, merchant tailors
Morton & Adam, Hardware
Mount Charles L, hotel
Mounteer E A, butcher
Mulholland & Nevills, steam laundry
Murray N, crockery & furniture
Musson George, physician
Nagle Edward, blacksmith
Nagle & Hughes, blacksmiths
Needham Wm, butcher
Neff & Fountain, blacksmiths
Nelson F H, bailiff
Newberry M Mrs, dressmaker
Newcomb E J Mrs, dressmaker
Nichol Thomas, gunsmith
Nicholls I L, dentist
North American Life Assurance Co, W E McKeough & H A Patterson, Agents
Northway John & Co, dry goods
O'Brien Bros, Cigar Mnfrs
O'Flynn J B, barrister
O'Hara Robert, master Supreme Court & dep registrar
O'Keefe & Drew, live stock & grain
O'Leary A Miss, dressmaker
O'Leary J J, butcher
O'Mullin John, grocer
O'Neill C J, barrister
O'Rourke P, blacksmith
Ocean (Accident), W H Harper Agent
Oldershaw J &J, Lime, Plaster, Sewer Pipe, etc
Ouellette V, blacksmith
Pacific Express, W H Harper, Agent
Palmer Wm H, painter
Parent Victor, agent
Parisian Steam Laundry Co of Ontario Limited, A More agent
Park Bros, Engine Builders, etc
Patterson D S, principal Collegiate Institute
Patteson H A, Agent North American Life Assurance Co
Paul James, grocer
Peace G J, boots & shoes
Peck W R, Propr Rankin House
Pelett Annie Mrs, fancy goods
Pelett Hiram, grocer
Perry Sarah A Mrs, grocery
Perry Walter, grocer
Perry W H Mrs, dressmaker
Pettits, grocer
Phelps A & Son, painters
Phenix Fire Insurance Co, (Brooklyn) W H Harper Agent
Philips R T, heading mnfr
Philps W, music teacher
Pierrie Nicholas, tailor
Piggott John & Sons, Lumber, etc
Planet The, (Daily&SemiWeekly) S Stephenson, Propr (see adv)
Pleasence John, hotel
Poile H, jeweler
Pope Richard, hotel
Potter Wm, grocer
Powell & Carswell, architects
Powell & Davis, Druggists
Pratt & Orr, Patent Gates
Pringle Wm, fruit etc
Pringle Mrs, dressmaker
Putnam E, butcher

GEORGE STEVENS, PETERBOROUGH, ONT. { Dealer in Ashes, Rags, Scrap Iron, Etc

Patents THE TORONTO PATENT AGENCY, Limited, Capital $25,000. 79-80-81 Confederation Life Building. Patents Procured, Extended, Negotiated, and all manner of PATENT BUSINESS EXECUTED.

Quebec Fire Assurance Co, W H Harper, Agent
Quigley John, shoemaker
Queen City Oil Co Limited, Samuel Rogers, President, Office n w cor King & Yonge, Works 21-23 Princess, Toronto
Radley E C, veterinary surgeon
Radley S D, (Estate of) Druggist
Rankin House, W R Peck propr

RANKIN HOUSE,
W. R. PECK, Proprietor.
First Class in every Respect
Sample Rooms,
Electric Light and
All Modern Conveniences.

Rankin, Scullard & Co, Barristers, etc
Rayment Bros, builders
Record The, Rev A W Hackley pubr
Reid F J, trading stamp goods
Reid J R & Co, merchant tailors & gents furnishings
Rhody Nellie Miss, music teacher
Richards W S, Baker & Confectioner
Richardson A, insurance
Richardson James, insurance
Richardson & Co, Merchant Tailors
Richmond James & Son, who confectioners
Riddell Robert, blacksmith
Ridley H K, hats, furnishings, clothier, etc
Rispin W E, City Ticket Agent G T R
Ritchie J Miss, dressmaker
Rivers A, feed barn
Robert F A, wines & liquors
Robertson & McKie, builders
Robinson Henry, grain
Robinson W H, barrister
Roe & Schwemler, dressmakers
Rose James, blacksmith
Ross J J, Mng Dir, Erie & Huron Railroad
Ross, McKenzie Sons, florists
Rouston Thomas, photographer
Russell J A, insurance
Rutherford J P, physician
Rutherford & Dunlop, general agents
Rutley T J, architect
Sample Alexander, feed stable
Savage A L, shoemaker
Sayer G A, barrister
Sayer J W, florist
Scane, Houston, Stone & Scane, Barristers etc
Scholfield G P, Mngr Standard Bank of Canada
Scott James, tailor
Scott J L, produce, coal etc
Scott & Co, clothing, etc
Scottish Union & National Insurance Co, W H Harper Agent
Secor & Andrews, barbers
Shackleton J W, Real Estate, Loan, Civil Engineer, Maps for City & County
Shambleau A L, county treasurer
Sharp Wm, grocer
Shea Con E, printer
Shea Patrick, shoemaker
Sheldon O S, wines & liquors
Sheldon Bros, live stock
Sheldrick Albert, Merchant Tailor
Side Albert jr, boots & shoes
Side A sr, boots & shoes
Side S J, shoemaker
Simmons Charles, Machinist, & Mnfr of Simmons Excelsior Fence
Simpson J L, grocer
Sivewright J P, physician
Slater Thomas A, horses
Smith H W, dyer
Smith John, live stock
Smith R J seeds
Smith T A, florist
Smith T S, barber
Smith W F, barrister
Smith W F, butcher
Smith W H, harness
Smith & Smith, insurance agents
Smythe T W, grocer
Snell H, miller

Best value, latest improvements, finest tone, action and finish in . . Evans Pianos EVANS BROS. Piano and Mfg. Co., Ingersoll, Ont.

Write the **North American Life Assurance Company,** Company's Building, 112 to 118 King St. West, Toronto, for a copy of last annual Report, (illustrated,) showing its unexcelled financial position.

Snell W L G, fancy goods
Snell & McKie, painters
Snook E R, grocer
Somerville Wm, baker
Soutar James, insurance
Soutar Robert, Imp.ts & Seeds
Spencer Thomas, florist
Springer Oliver, physician
Stacey W H, live stock
Standard Bank of Canada, G P Scholfield, Mngr
Stanworth Ward, barrister
Stark J D, grocer
State Line Steamship, W H Harper Agent
Steen J H, grocer
Stephens Geo & Co, Hardware Etc (see adv)
Stephenson Sydney, Printer & Publisher & Propr, The Planet (Daily& Semi Weekly)& Mnfr Flat Opening Blank Books, Bookbinding etc (see adv)
Stewart, barber
Stone J A, sewing machines
Stone Thomas & Son, Dry Goods Etc
Stone W M, gents furnishings
Stringer George, produce
Stringer J B & Co, grain & produce
Stringer Nelson, grain, hides & furs
Sulman G W, fancy goods
Sutherland Innes Co The Limited, Coopers Supplies, Lumber & Box Shooks (see adv)
Sylvester & McTaggert, dressmakers
Talbot W, blacksmith
Taylor Christina, dressmaker
Taylor George, tobacconist
Taylor G G, hides & pelts
Taylor J P, grocer
Taylor J W, barber
Taylor Maggie Miss, dressmaker
Taylor & Williamson, grocers
Terry Wm, baker
Terry W G, baker
The Ark, H Macaulay propr
The Evening Banner, (and Semi Weekly) The Banner Printing Co Limited, proprs
The M Campbell Fanning Mill Co of Chatham Limited, Fanning Mill Mnfrs
The S Hadley Lumber Co Limited, Lumber Dealers
The London Guarantee & Accident Co Limited, A Richardson & C Keller, Agents (see top of page)
The T H Taylor Co Limited Millers
Thompson J A, confectioner
Thompson J D, carriage maker
Thompson J J Mrs, music teacher
Thompson Luke, barber
Thomson Andrew jr, auctioneer
Thomson Andrew sr, cooper
Thornton A W, dentist
Thrasher & Arnold, Barristers
Tighe W H, Produce & Grain
Tilt J & J, painters, etc
Tissiman F Miss, florist
Topp C H, city engineer
Travelers (Accident), W H Harper Agent
Tristem Wm D, blacksmith
Trudell & Tobey, hats & caps
TschirhartFA,agent pianos & organs
Turill D, boots & shoes
Tyrrell J H, pianos
Union Assurance Society, H W H Harper Agent
Ursuline Academy, Mother Baptist superior
Vineberg S, clothing, etc
Von Gunten Bros, jewelers
Von Gunten Louis, watch repairer
Vollman Philip, washing machines
Wagner David, butcher
Wah Sam, laundry
Walker B J, music, pianos etc
Walker J A, barrister
Walters Thomas J, barber
Walton M E Miss, artist
Wanless J C, stoves & tinware
Wanless W A, tailor
Waterhouse J, baker
Waterworks Office, James C Weir Secy-treas
Watson S T, harness
Watt J & Sons, plumbers

The QUEEN CITY OIL CO., LIMITED,
SAMUEL ROGERS, - PRESIDENT,
Corner King and Yonge Sts.,
Phone 802, - - - - TORONTO.
High-Class Engine, Dynamo and Cylinder Oils. Agents for the sale of all the Oils, Greases, and Specialty Goods made by the Standard Oil Co.

The Norton Manufacturing Co. { Make Fruit and Vegetable Cans by Automatic Machinery
- HAMILTON, ONT. - Correspondence Solicited.

Weaver Henry, grocer
Webb J W, tailor
Webber & Somerville, tailors
Weir James C, secy-treas Water Works dept
Weldon F P, grocer
Weldon T Mrs, dressmaker
Wells W B, clerk 1st Division Court
Western Assurance Co, W H Harper Agent
Westman Bros, Hardware etc
Wheeler C, who butcher
Whelan John A, grocer
White J W, Barrister etc

P. O. Box, 434. Telephone 41.
John Wesley White,
Barrister, Solicitor, Conveyancer, Notary, Etc.
Money to Loan at Lowest Rates.
New Offices, over Cooper's Bookstore, King St. West.

White Star Line, W H Harper Agent
Whitton Arthur, baker
Wigzell A, confectioner
WilliamsR S & Sons, musical instruments
Wilson F W, nursery
Wilson J A, grocer
Wilson James L & Son, Architects
Wilson J L Mrs,agent RobinsonCorset Co of London
Wilson, Kerr & Pike, barristers
Wilson L F, grocer
Wilson O E, grocer
Wilson Wm, agent
Wilson W A, grocer
Winegarden Amos, grocer
Wing W, baker
Wood Fred, grocer
Young G E, grocer

CHATSWORTH

A thriving inc village, 113 miles north west of Toronto on the T G & B line O div C P R, in Holland tp, Grey county, 13 miles south ofOwen Sound the county seat. It contains Anglican, Cath, Meth and Pres churches and public schools, a bank a foundry, 2 tanneries, saw and planing mills and other industries. A weekly newspaper, the News, is published. Stage daily to Durham. Pop 600. Tel G N W and C P R. Exp Dom. Mail daily. Mrs Ida Elliott, p m.

Airth J, vet surgeon
Blyth G J, printer & pub
Callander David, Blacksmith
Campbell A Mrs, Proprs Campbell House
Campbell House, Mrs A Campbell, Proprs
Canada Permanent Loan & Savings Co, R Ewens, Appraiser (see adv)
Chatsworth News, G J Blyth, propr
Collins T H Mrs, millinery
Coulter Wm, tailor
Crane W M, furniture
Curtis James, cooper
Curtis John, baker
Dowd James, butcher
Ewens Roderick, Loan Agent & Appraiser to the Canada Permanent Loan & Savings Co
Foster Samuel, general store
Galbraith James, bailiff
Galbraith John, general store
Gilchrist James, general store
Green J Mrs, grocery
Hamilton James, shoemaker
Henderson James, butcher
Hopkins John, harness
Hopkins J J, general store
Hopkins Thomas, (estate of)druggist
Johnson J F, druggist
Kinsbury G E, tanner
Little George, hardware
McClocklin F, butcher
McCullough T H, physician
McDonald John, banker & clerk division court
McDonald Ronald, shoemaker
McGill A & Son, Agril Implt Mnfrs
McLarty James, blacksmith

VICTORIA METAL POLISH for Engines,Dynamos,&c
VICTORIA KNIFE POLISH for Fine Cutlery.
R. J. HOOPER, General Agent, 31 Brock Street, KINGSTON.

Commercial Union Assurance Co., Limited,
FIRE, LIFE, MARINE.
CAPITAL AND ASSETS, $32,000,000.
Head Office, Canadian Branch, Montreal, James McGregor, Manager.

McLean & Brogan, Carriage Makers
McTeer James, carriage maker
Matheson John, hotel
Merrian W G, barber
Minorgan James, blacksmith
Minorgan James Mrs, grocery
Nelson Bros, printers & pubs
Newton J, jeweler
Norton Henry, cooper
Oldham E, physician
Partridge J H, blacksmith
Rae David, tailor
Ross D T Mrs, general store
Schultz Charles, Harness Maker
Taylor J, Saw Mill, etc
Taylor Wm, general store
The Banner, Nelson Bros, proprs
Thompson A E, implt agent
Turner George, barber
Vail R W, jeweler
White M Miss, dressmaker
Wicklow E Mrs, grocery
Winter W J, insurance agent

CHEAPSIDE

A post office in Haldimand county 13 miles south west of Cayuga the county seat, and nearest banking point. It contains 3 churches and a public school. Nearest railway point Nelles Corners, on the Loop line G T R. Telegraph, G N W. Population about 200. Michael Atkins, p m.
Aldrich Arnold, cheese maker
Armstrong James, apiarist
Beam George, blacksmith
Bodell Wm, general store
Buckley Robert, agril implts
Day Samuel, harness
Harding John, cooper
Hobbs James, Flour Mill
Makey John, hotel
Martin George, musical instruments
Sherk George, Physician
Smyth James, saw mill
Walker Robert, butcher
Wederich John, boots & shoes

CHEDOKE

A post office in Wentworth county 2 miles south of Hamilton the county seat and nearest railway and banking point. It contains a church and school. Population about 100. J C Vosper, p m.
Brown Wm, mason
Clarke John, hotel
Cooper George, carpenter
Dawson Jeremiah, carriage maker
Gallagher Daniel, lime
McFarlane James, butcher
McKay Wm, blacksmith
Powel Robert, grocer
Saunders John, grocer
Watson Joseph, grocer

CHELTENHAM

A post office and station on the Teeswater branch C P R, in Peel county, 12 miles north west of Brampton, the county seat. It contains a church and public school. Nearest bank at Georgetown. Express, Canadian and Dominion. Telegraph, G N W & C P R. Population about 250. Samuel J Reaney, p m.
Campbell John, shoemaker
Campbell N, wagon maker
Elliott T H, flour mill
Flaser Simon, blacksmith
Haines E & Co, saw mill
Haines F P, grocer
Harris J E, cooper
Henry Wm, hotel
Reaney S J, Harness Maker
Sanderson F, butcher
Wilkinson Mathew, cabinet maker

CHEPSTOWE.

A post office in Bruce County, 8 miles north-west of Walkerton, the county seat and nearest banking point. It contains a church (R C) and a school. Nearest railway point is Cargill on the W G & B line G T R, 4 miles. Population about 150. Michael McNab, p m.
Doyle James, saw mill
Graf J M, saw mill

USE RICHARDS' PURE SOAP.

The Sutherland Innes Co., LIMITED, CHATHAM, ONT. Tight and Slack Barrel Stock of all descriptions. Lumber and Box Shooks

Hartlieb Lawrence, hotel
Hunsicker Joseph, wagon maker
Kunkle Martin, shoemaker
Lacey J T, hotel
McNab J W, general store
Mossel Joseph, blacksmith
Olheiser M, shoemaker
Phelan Dennis, butcher
Scharback Simon, shoemaker
Schurter Michael, blacksmith
Weber Peter, brewer
Weber Wm, tailor

CHERRY GROVE.

A post office in Middlesex County, 20 miles north-east of London, the county seat. It contains 2 churches and a public school. Kelley's, on the St. Marys branch G T R, is the nearest railway point and St. Marys the nearest bank location. Stage to St. Marys tri-weekly. Population about 50. Maria Masson p m.

CHESLEY.

An inc village 130 miles north-west of Toronto, on the north branch of the Saugeen (which furnishes excellent water power), and on the G B & L E div G T R, in Eldersle tp, Bruce County, 16 miles north of Walkerton, the county seat. It has saw, woolen and flour mills, a foundry, cheesebox, furniture and chair factories, etc. and contains Anglican, Pres, Meth, Covenanter and Bap churches, a public school, two banks, a volunteer fire brigade and two weekly newspapers, the Enterprise and the Free Press. Grain, lumber, bark, felt goods, live stock, timber, and produce are shipped. The village is lighted by electricity. Stage to Chatsworth tri-weekly. Population 1,900. Telegraph G N W. Telephone connection. Express Can. D M Halliday p m.

Adams Joseph, Propr Windsor Hotel
Adolph John, carriage maker
Anderson A & J, fancy goods
Armer Charles, grocer
Baker James, barber
Bank of Hamilton, J C Brown Agent
Barton J C, photographer
Beese J J, baker, etc
Biehn C E, dentist
Biette & Co, Cheese Boxes, Etc
Bone D R, vet surgeon
Brereton C H, physician
Brown J C, Agent Bank of Hamilton
Cairns James, locksmith
Canada Permanent Loan & Savings Co, M A Halliday, Appraiser (see adv)
Carter H R, hardware
Cass James, contractor
Cass J E, auctioneer
Chesley Chair Co Limited, chair mnfrs
Chesley Enterprise, M McDonald pub
Chesley Free Press, J Adolph pub
Chittick & Firm, blacksmiths
Cobean E J, jeweler
Commercial Hotel, P J Schumacher, Propr
Cooke George sr, physician
Cowan Thomas, harness
Craig Thomas, photographer
Crow W A, dentist
Currie D, grain
Davison Samuel, grocer
Dobie James, barber
Edgar James, Founder & Machinist

JAMES EDGAR,
Manufacturer of
ENGINES, LATHES, DRILLS, DYNAMOS, ETC.
Founder, Machinist and General Repairs of all kinds of Machinery.
CHESLEY, • ONT.

Elliott J H & Co, bankers

When ordering your **OFFICE STATIONERY,** if you want a superior bond paper at the price of an ordinary sheet, specify **BURMESE BOND.**
Any Printer can supply it. Wholesale. CANADA PAPER CO. (Limited)

London Guarantee & Accident Co., Limited,
Accident Policies. Claims Promptly Adjusted.
Agencies in Towns where Company's name appears.
A. I. HUBBARD, Manager, : : : N. E. cor. King & Yonge Sts., TORONTO.

Ellis Wm, miller
Ellsworthy S Miss, music teacher
Elves Edward, blacksmith
Fensom George, Miller
Finn John, blacksmith
Flood John, blacksmith
Fry Frederick, harness
Gimby Edward, physician
Grant J & Co, woolen mill
Gray W & Co, collars & cuffs
Halladay B S & Co, marble
Halladay James, live stock
Halliday M A, Financial & Insurance Agent, Loan Agent & Appraiser to the Canada Permanent Loan & Savings Co
Halliday M A, clerk 12th Division Court
Halliday R & Co, General Store
Halliday Wm, creamery
Halliday & Stinson, general store
Hooper James, butcher
Johnston Alex, barber
Johnston J C, vet surgeon
Karn Philip, contractor
Keetch J W. jeweler
Krug Bros & Co, furniture
Lackner J L, butcher
Lamont R L, live stock
Lillico D & Co, agril implts
Lustig August, butcher
McArthur Bros, carriage makers
McDonald House, Joseph Scohn, Propr
McDonald James, livery
McDonald W, printer
McEwen J S, live stock
McLean Archibald, cooper
McLean Duncan, grocer
McNaughton D, boots
McQueen Fred, wall paper
McTavish John, grocer
Mickle C J, barrister
Milne M Miss, dressmaker
Montgomery D, teas
Moore & Wallace, planing mill
Mossington J C, grocer
Murphy D A, tailor
North American Life Assurance Co, J O Stinson, Agent
Paulin George, live stock
Pearce M R, jeweler
Ramsay F D & Co, general store
Ramage M F, bailiff
Reavely & Savage, Furniture & Undertakers
Rutledge J W, Livery Stable
Scohn Joseph, Propr McDonald House
Schreiber B Miss, dressmaker
Schroeder M, general store
Schumacher P J, Propr Commercial Hotel
Scott Charles, tailor
Sing Sam, laundry
Stanley Matthew, shoemaker
Stanley & McLaggan, hardware
Steven David, Contractor and Builder, Mnfr of Doors, Blinds, Mouldings, Sash, Door & Window Frames
Stewart J M, physician
Stinson J O, Agent North American Life Assurance Co
Sutherland D J, druggist
The London Guarantee & Accident Co Limited, J O Stinson, Agent (see top of page)
Washburn V J, contractor
Williams David, shoemaker
Wills Mrs, laundry
Windsor Hotel, Joseph Adams, Propr

CHESTERFIELD

A village in Oxford county, 18 miles north east of Woodstock the county seat. It contains a church and a public school. Bright on the B & G line, G T R is the nearest railway point. The nearest bank is at New Hamburg. Stage daily to Bright. Population about 150. A McDonald, p m.

Decker C R, carriage maker
Delzeil James, live stock
McDonald Adam, General Store

CHEVALIER

A post office in Essex county, 28

ARTIFICIAL STONE PAVEMENTS, Sidewalks, Cheese Factories and Cellar Floors Specialties. Corporations will do well to consider our work and prices before letting contract.
THE SILICA BARYTIC STONE COMPANY, of Ontario, Limited,
WALTER MILLS, President and General Manager. Head Office, INGERSOLL, ONTARIO.

The Best The Cheapest } LIVERPOOL & LONDON & GLOBE INSURANCE CO. FIRE INSURANCE AT LOWEST RATES. { Claims Paid Promptly

miles east of Sandwich the county seat. It contains a church (R C) and public school. Stony Point on the G T R is the nearest railway point. The nearest bank is at Comber. Population about 100. H R Marion, p m.

Aubin W A, tailor
Chowin & Pilon, general store
Dunn Michael, hotel
Gagner E N, blacksmith
Gagnier D, harness
Lemire A, physician
McGuire Simon, lumber
McRae F J, hardware
Mailoux Clement, saw mill
Marion Raphael, bailiff
Pichereau Levi, hotel
Walsh W P, agril implts

CHIPPAWA

A village on the Niagara River in Welland county, 12 miles north east of Welland the county seat It contains 5 churches and a public school. It is connected with Niagara Falls by Electric railway and is also a station on the N F line M C R, R. Nearest bank at Niagara Falls. Express American. Telegraph G N W. Population about 550. Thos Maclem p m.

Baltimore House, Mrs Wm Flommerfelt Proprs
Davidson J & W, planing mill
Doan Alexander, hotel
Fisher A, hotel
Flommerfelt Wm Mrs, Proprs Baltimore House
Greenwood J A, boots & shoes
Hazlett J D, oil
Herber H, general store
Herbold A, baker
Kaumeyer Pub Co The, printers & publishers
Keller Hannah, dressmaker
Kister Charles, general store
McCloy Mrs, dressmaker
McKenzie Ellen Miss, music teacher
McKenzie Herman, general school
McKenzie W E B, furniture
Macklem J F, banker
Macklem Thomas, Books
Peters Ernest, furniture
Pickard John, miller
Pierce J H, stoves & tinware
Rapelgie Jerome, harness
Rowland John, barber
Ruland V, tailor
Schact Martin, grocer
Somerfield Robert, blacksmith

CHIPPAWA HILL

A post office in Bruce county, 35 miles north of Walkerton the county seat. It contains a church and school. Southampton is the nearest railway annd banking point. Stage daily to Southampton and Owen Sound. Population about 75. Geo Winkler, p m.

Hefferman D, general store
McKaig Angus, blacksmith
McPhail J, general store
McVittie T Mrs, hotel

CHISELHURST

A post office in Huron county, 25 miles south east of Goderich the county seat. It contains 2 churches and a public school. Hensall on the L H & B line, G T R 4 miles west is the nearest railway and banking point. Stage daily. Population about 50. H M McTaggart, p m.

Hall W J, blacksmith
McTaggart H M, General Store
Perkins Samuel, shoemaker

CHRISTIE

A post office in Wentworth county, 8 miles west of Hamilton the county seat. It contains a church and public school. Dundas on the G T R and T H & B, railway is the nearest railway and bank point. Stage daily to Dundas. Population about 50. J Anderson, p m.

Anderson John, General Store

The Oakville Basket Co., Oakville,
Manufacturers of all . . kinds of . . Splint Baskets, Fruit Packages A SPECIALTY

The Acetylene Lighting Co., Limited
Manufacturers of ACETYLENE GAS APPARATUS. London, Ont.
. . . See opp. page 200. . . .

Anderson John jr, butcher
Biggs R L, live stock
Edworthy H, blacksmith

CHRISTINA

A post office in Middlesex county, 16 miles south west of London the county seat. Mount Brydges on the G T R 4 miles north is the nearest railway point. Most convenient banking point Glencoe. Stage to Mount Brydges Semi-weekly. Population about 50. John McKenzie, p m.

Bateman C, general store
Bateman W, saw mill
Kain John, builder
McKenzie John, General Store
Smith Robert, blacksmith

CHURCHILL

A post office in Simcoe county, 12 miles south of Barrie the county seat, and nearest banking point. It contains 2 churches and a public school. Lefroy on the N & N W division G T R, 2 miles east is the nearest railway point. Stage twice a day. Population about 100. E H Sloan, p m.

Corbett John, harness
Deacon W J, hotel
Little A T, physician
Lemon J P, general store
Malcolmson Wm, boots & shoes
Russel D, general store
Sloan R W, Carriage Maker

CHURCHVILLE

A post office and a station on the Teeswater branch C P R in Peel county, 4 miles south of Brampton the county seat, and nearest banking point. It contains 2 churches and a public school. Express, Dom. Telegraph C P R. Population about 200. Thos A Fogarty, p m.

Carney Joseph, general store
Fogarty T A, grocer
Hardy Wm, blacksmith
Joyce Simeon, blacksmith
Madden R, carpenter

CLACHAN

A post office in Kent county, 22 miles north east of Chatham, the county seat. It contains a church and a public school. Bothwell, on the G T R, 7 miles north, is the nearest railway and banking point. Stage to Bothwell. Population about 100. L Patterson, p m.

Doyle P, agril implts
Ellwood H, blacksmith
Pool Gilbert, cheese mnfr
Tristan J A, general store

CLANBRASSIL

A post office in Haldimand county, 6 miles west of Cayuga, the county seat. It contains a church and public school. Dufferin, 1 mile north on the M C R R, is the nearest shipping point. Nearest bank at Hagersville. Stage daily. Population about 100. Mrs J Cossar, p m.

Cresswell S, blacksmith
Gailing John, wagon maker
Grant W J, general store
Martin D B, carriage repository

CLANDEBOYE

A post office and station on the L H & B line G T R, in Middlesex county, 20 miles north west of London, the county seat. It contains 2 churches and a public school. Nearest bank at Lucan. Stage twice a day to Lucan and daily to Brinsley. Express, Canadian. Telegraph, G N W. Population about 300. J Carter, p m.

Brown Fred, shoemaker
Carter James, General Store
Clark John, shoemaker
Cunningham Wm, hotel
Gilmour John, Carriage Maker
Sellars George, Propr The Victoria Hotel
Simpson Moses, produce

GEORGE STEVENS,
PETERBOROUGH, ONT.
Men wanted to collect Rags, Rubbers, Copper, Wool Picks, Bones, Etc.

The Toronto Patent Agency, Limited, 79-80-81 Confederation Life Bldg.
The largest and most Successful Agency for the Sale of Patents in Canada or United States. If you want to buy, sell or obtain a Patent—write us . . .

Simpson Richard, blacksmith
Sutton Bros, saw mill
The Victoria Hotel, George Sellars, Propr

CLARKSBURG

A village in Grey county, 27 miles south east of Owen Sound, the county seat. It contains 2 churches, a public school, a bank and a weekly paper. The nearest railway point is Thornbury, on the Meaford branch G T R, 1 mile north. Stage daily. Telegraph and Telephone. Population about 500. Jane Hunter p m.

Bark Edward, wagon maker
Bicycle Rim Factory, Geo Tyler, mngr
Broooks Thomas, barber
Canada Permanent Loan & Savings Co, C W Hartman, Appraiser (see adv)
Carroll Richard, planing mill
Choppin H E, Barrister
Clarksburg Reflector and Beaver Valley Advocate, G W Sine, Mngr
Cummings D N, saw mill
East G A, general store
Experimental Fruit Farm, J G Mitchell, mngr
Hartman C W, Loan Agent and Appraiser to theCanadaPermanent Loan & Savings Co
Hartman & Co, bankers
Holmes Thomas, foundry
Idle Thomas, furniture
Isaacs H, butcher
Jane Richard, fruit grower
Keast Thomas, blacksmith
Large S H, physician
Mitchell George, bailiff
Mitchell J G, live stock
Mitchell J L, pumps
Moore Henry, basket mnfr
Muller J U Mrs, hotel
Pye C, Grain
Reeve W L, jeweler
Rorke Joseph, conveyancer
Sine Clifford & Co, Druggists
Sine G W, Mngr Clarksburg Reflector & Beaver Valley Advocate
Smithson James, cooper
Steel J M, general store
Telfer Bros, millers
The London Guarantee & Accident Co, Limited, Clifford Sine Agent (see top of page)
Veitch John, harness
Walker Wm, tailor

CLARKSON

A post office and a station on the Toronto branch G T R, in Peel county 13 miles south east of Brampton, the county seat. It contains a church. Nearest bank at Oakville, 6 miles. Express, Canadian. Population about 50. W F Clarkson, p m

Quance Richard jr, saw mill

CLAUDE

A post office in the Peel county, 10 miles north west of Brampton, the county seat and nearest banking point. It contains a church and a public school. Inglewood, on the Teeswater branch C P R, is the nearest railway point. Population about 130. R Clegg, p m.

Bemrose John, wagon maker
Clegg F Mrs, grocery
Clunis Alex, blacksmith
Emerson A T, physician
Robinson George, lumber

CLAVERING

A post office and a station on the G B & L E line G T R, in Grey county, 15 miles north west of Owen Sound, the county seat. It contains a church and public school. Nearest bank at Wiarton. Express, Canadian. Population about 100. M S Rourke, p m.

Bottenhorn H, saw mlil
Kydd George, carriage maker
Nickel Benjamin, General Store
Simmie W G, shingle mill
Sloat C H, blacksmith

Before purchasing a PIANO write for Terms, Prices, &c., to . . . . . . { **EVANS BROS. PIANO & MFG. CO.** [LIMITED,] **INGERSOLL, - - ONTARIO.**

North American Life Assurance Company, Company's Building, 112 to 118 King St. West, Toronto, has a larger ratio of assets to liabilities than any other **Canadian Life Insurance Company.**

CLEAR CREEK

A post office in Norfolk county, 30 miles south west of Simcoe, the county seat and 7 south west of Port Rowan, on the G T R the nearest railway and banking point. It contains a church and a public school. Stage daily to Port Rowan. Population about 120. Chas W Smith, p m.

Bates Charles, fish
Crawford Hugh, blacksmith
Mitchener H J, bailiff
Smith C W, general store
Rusling N V, hotel
Yager Isaac, shoemaker

CLEARVILLE

A post office in Kent county, 30 miles east of Chatham the county seat. It contains 2 churches and a public school. Muirkirk on the M C R, is the nearest railway point and Ridgetown the nearest bank location. Stage daily to Muirkirk and Duart. Population about 100. Henry Watson, p m.

Jones J H E, general store
McFarlane Neil, blacksmith
Mead James, hotel

CLAPPISONS CORNERS

A post office in East Flamboro township, Wentworth county, 4 miles north of Hamilton the county seat and railway and banking point. It contains a church and school. Stage daily to Hamilton. Population about 40. J R Long, p m.

Hill Henry, live stock
Johnston E D. Blacksmith
Johnston M, General Store
King David, live stock
Lynce Jonn, hotel
Smith S T, auctioneer

CLIFFORD

An inc villages 98 miles north west of Toronto, on Red River creek, and on the W G & B div G T R, in Minto tp, Wellington county, 50 miles north west of Guelph the county seat. It has Meth, Pres and Anglican churches and public school, saw, flour and woolen mills, tanniers and pump factories, a public hall seating 500, a private bank and weekly newspaper, the Express, and ships grain flour, bark, live stock and produce. A public library of 2,000 volums. Pop 700. Tel G N W. Telephone connection. Exp Can. Mail daily. Donald McEachren, p m.

Allan A S, general store
Bear James, pumps
Becker Conrad, blacksmith
Chester H, printer & pub
Clifford Express, H Chester propr
Commercial Hotel, Jacob Weber Propr
Crandell B, physician
Dewar J S, hardware etc
Dieman D, butcher
Dolmage Elizabeth, bakery
Eckenswiller H & Co, general store
Elliott J J, veterinary surgeon
Ersman C, butcher
Gillen Wm, live stock
Great F W, tanner
Hamlin Isaac, baker
Harrison Dr, physician
Hazlewood Bros, millers
Heinbaecher John, Harness Maker
Henry J C, hotel
Hillhouse J & Co, hardware etc
Hollinger P, cooper
Hotel S, planing mill
Johnston Thomas carriage maker
Klemmer G, cradle mnfr
Lantz C, cider mnfr
Lewis E W, tailor
Lewis G, Whip Lash Mnfr
McEachern D, general store
Mahler Bros, Fruit Evaporators
Miller Conrad, shoemaker
Neib Jacob, tailor
Parker J Miss, dressmaker
Powers A K, founder
Powers S E Miss, dressmaker

The QUEEN CITY OIL CO., LIMITED,
SAMUEL ROGERS, - PRESIDENT,
Corner King and Yonge Sts.,
Phone 802. - - - - TORONTO.

"SARNIA" Water White Burning Oil, equal to the best American.
"SARNIA" Gasoline and "Quick Meal" Stoves for Economic Housekeeping.

The Norton Mfg. Co., HAMILTON, ONT.
We invite the attention of Lard Packers and Butchers to our new PRINTED LARD PAILS. Equal to Lithographing. TWENTY FIVE PER CENT. less in price

Preiss R J, blacksmith
Rennie Frank, livery
Riepert H, carriage maker
Robinson J B, harness
Ross Hugh, physician
Rountree Richard, druggist
Runsetter August, live stock
Scott John, Woolen Mills
Scott J W, banker
Scott W H, tailor
Smith Thomas, general store
Smith W S, saw mill
Sparr B, hotel
Tolton Edwin, grain
Torrance Henry, bailiff
Weber Jacob, Propr Commercial Hotel
Wendt H, jeweler
Williamson W D, grain
Willitts C H, barber

CLIFTON

A station on the M C R R at Niagara Falls. See Niagara Falls for directory.

CLINTON

A thriving inc town 118 miles west of Toronto on the Bayfield River, at the crossing of the B & G line on the L H & B branch of the G T R, in Goderich tp, Huron Co, 12 miles south east of Goderich, the county seat. It has saw, flour and planing mills, organ factory and tanneries, a foundry, salt wells, etc, and contains Meth, Bap, Anglican Catholic and Pres churches, a collegiate institute and a public school, 3 banks and 2 weekly newspapers, the Huron News-Record and the New Era. It has a public library of 2,500 volumes, a town hall seating 600, is lighted with electric light. Grain, live stock and manufactured products are shipped. Pop, 2,635. Tel, G N W and C P R. Telephone connection. Exp, Can. Mail daily. Robert Porter, p m.

Agnew Robert, dentist
Allen J J, Agent Federal Life Assurance Co
Allen & Wilson, druggists
Beattie James, livery
Biggins W J, live stock
Blackall J E, vet surgeon
Brewer H C, Mngr Molsons Bank
Broadfoot, Box & Co, furniture
Bruce T C, dentist
Brydone Wm, Barrister
Cantelon Bros, produce
Chowen R H, Agent North American Life Assurance Co
Clinton New Era, R Holmes, prop
Cluff R J, boots & shoes
Coats R & Son, dry goods
Coates Wm, insurance
Collins J R, baker
Combe J H, druggist
Cooper S S, planing mill
Cook David, flour & feed
Cooper O & Co, grocers
Cooper Wm, Agent Liverpool & London & Globe Insurance Co
Cooper W & Co, books etc
Copp Joseph, painter
Cottle Thomas, florist
Couch & Wilson, butchers
Crews P B, jeweler
Croll John, Contractor
Cunningham John, grocer
Davis & Cool, Livery etc
Davis & Rowland, hardware
Dickson David, auctioneer & bailiff
Doan O S & Son, tanners
Doherty W & Co, organ mnfrs
Downs Albert, tailor
Downs Robert, machinist
Dowson Thomas, hotel
Duncan Wm, Produce & Seeds
East Thomas, brick maker
Emmerton J T, barber
Fair James, Miller
Fair W D Co, books etc
Farran W W, Insurance & Clerk Division Court
Farran & Tisdale, bankers
Ferguson James, pumps
Fisher John J, Painter etc
Fitzsimmons Robert, butcher
Flynn James, blacksmith

Victoria Infusorial Earth Unequalled as a sound deadener for partitions and floors.
R. J. HOOPER, GENERAL AGENT, 81 Brock Street, KINGSTON.

Commercial Union Assurance Co., Limited,
FIRE, LIFE, MARINE.
CAPITAL AND ASSETS, $30,000,000.
Head Office, Canadian Branch, Montreal, James McGregor, Manager.

Ford & Murphy, butchers
Forrester D A, flax mill
Foster Horace, photographer
Gilroy & Wiseman, dry goods
Gordon Miss, dressmaker
Grigg A J, jeweler
Gunn Wm, physician
Harland Bros, hardware
Haxley G W, barber
Hillier E Miss, millinery
Hodgens Bros, dry goods
Holland C H, Agent North American Life Assurance Co
Holloway A J, merchant tailor
Holmes Robert, printer & publisher
Hotel Clarendon, J C Miller Propr
Houston John, principal Collegiate Institute
Hovey J E, druggist
Howson James, auctioneer
Huron News Record, J W Mitchell propr
Irwin J W, grocer
Jackson Bros, Clothiers
Jackson Thomas sr, merchant tailor
Jackson & Jackson, boots & shoes
Johnson Oliver, blacksmith
Johnson & Armour, harness
Kaiser B, painter
Kennedy L, wines & liquors
King J A, baker
Leslie John, carriage builder
McClacherty James, Baker & Confectioner
McKenzie Thomas, Planing Mill etc
McKown Wm, carriage maker
McLennan Roderick, baker
McTaggart G D, banker
Macpherson & Hovey Co, threshing machine mnfrs
Miller Jacob, blacksmith
Miller J C, Propr HotelClarendon
Milne Charles, hotel
Mitchell J W, printer & publisher
Molsons Bank, H C Brewer Mngr
Moore Wm, sewing machines
Morrish A J, gents furnishings
North American Life Assurance Co, R H Chowen & C H Holland, Agents
Onward Bicycle Co Bicycle Mnfrs & General Repair Shop
Pattison A O, insurance
Pike Samuel, hotel
Plumsteel & Gibbins, dry goods
Potts George, painter
Quigley Thomas, shoemaker
Ransford R & J, salt
Rattenbury Ias, hotel
Ridout Charles, AgentCommercial Union Assurance Co Limited & General Insurance Agent
Ridout John, conveyancer
Robson N, grocer
Ross James, jeweler
Rumball Fred, Carriage Maker
Rumball J B, jeweler
Schrenk Alex, hotel
Schrenk Anthony, implt agent
Scott James, barrister
Scott James sr, marriages licenses
Seale & Hoover, marble works
Seeley Albert, blacksmith
Shaw J W, physician
Sheppard & Beacom,grocers
Singer Mnfg Co, D Angus mngr
Steep James, grocer
Stephenson John, pumps
Stevens Henry, builder
Stevenson J C, Undertaker etc
Stewart G J, grocer
Straith Peter, reaper knife sharpener
Swallow George, grocer
Taylor W & Son, boots & shoes
Tebbutt Miss, dressmaker
Tedford John, carriage maker
The London Guarantee & Accident Co Limited, J P Tisdale Agent (see top of page)
Thomlinson B, vet surgeon
Tisdale J P, Loan Agent & Appraiser to the Canada Permanent Loan & Savings Co
Trewhill George, blacksmith
Trick Thomas, miller
Turnbull J L, physician
Twitchell Arthur, laundry

USE RICHARDS' PURE SOAP.

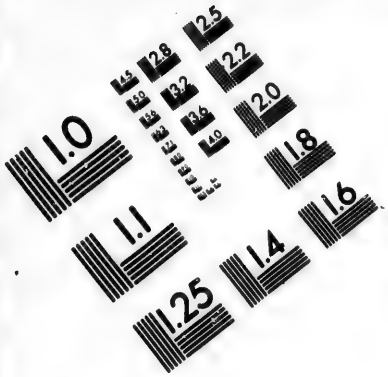

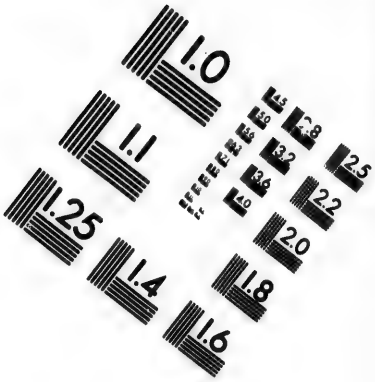

IMAGE EVALUATION
TEST TARGET (MT-3)

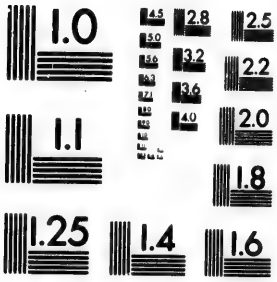

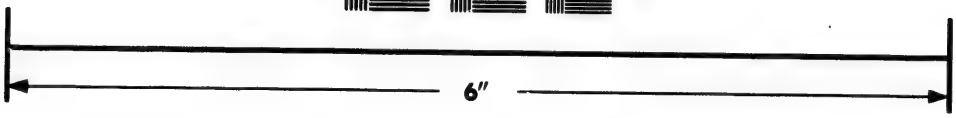

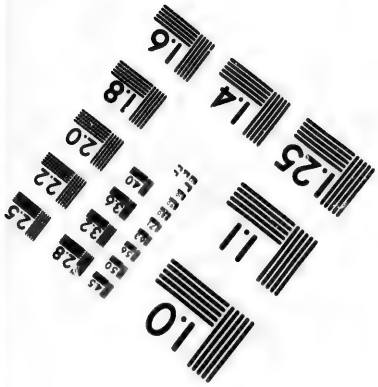

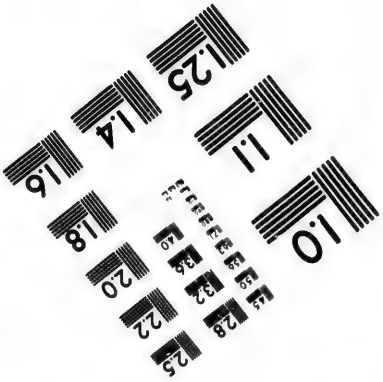

Photographic Sciences Corporation

23 WEST MAIN STREET
WEBSTER, N.Y. 14580
(716) 872-4503

2.8
2.5
3.2
3.6
2.2
4.0
2.0
1.8
1.1
1.0

The Sutherland Innes Co., LIMITED, CHATHAM, ONT. Tight and Slack Barrel Stock of all descriptions. Lumber and Box Shooks

Twitchell James, Boots, Shoes & Harness
Wallace Charles, butcher
Watts & Co, Druggists
Wheatley Wm G, coal
Wilkie J T, dentist
Wilson Samuel, stoves & tinware
Wiltsie Harrison, grocer
Witts Charles, confectionery

CLYDE

A post office in Wentworth county 25 miles north west of Hamilton the county seat. It contains a church and public school. Leslie on the C P R 1½ miles is the nearest railway point. Nearest bank at Galt. Population about 50. E McNichol, p m.

McNichol E, general store
Palmer M, blacksmith

COATSWORTH STATION

A post office in Kent county and a station on the L E & D R R, 20 miles south west of Chatham the county seat. It contains a church and school. Nearest bank at Tilbury. G N W Telegraph. Dominion Express. Population about 160. Thomas Robinson, p m.

Berry Wm, shoemaker
Danby George, cyrpenter
Dawson Charles, cattle dealer
Ford Wm, blacksmith
Freeland H H, harness
Hopper Joseph, General Store
Kiddie & Smith, butchers
Marshall G C, general store
Pardo & Maris, saw mill
Robinson Thomas, Lumber & Grain
Simpson R W, saw mill
Smith Herman, lumber
Toll C B, express agent

COBBLE HILL

A post office in Middlesex county, 15 miles north east of London, the county seat and nearest bank location. It contains a church and public school. Nearest railway point is Thorndale, on the St Marys branch G T R. Population about 50. Richard Murrill, p m.

Murrill R, General Store

COLBECK

A post office in Dufferin county, 20 miles north west of Orangeville, the county seat. It contains 2 churches and a public school. Grand Valley, 10 miles south, on the C P R, is the nearest railway and banking point. Stage semi-weekly. Population about 75. Mrs L Colbeck, p m.

Billings Cornelius, saw mill
Colbeck L Mrs, general store
East Luther Cheese & Butter Co

COLCHESTER

A post office in Essex county, 30 miles south east of Sandwich, the county seat. It contains a church and a public school. Harrow, on the L E & D R Ry, is the nearest railway point. Nearest bank at Kingsville. Stage daily to Harrow. Population about 200. Joseph Boring, p m.

Boring Joseph, Carpenter
Dart M, blacksmith
Hackett Alexander, grocer
Knapp J D, builder
Ring G L, physician

COLDSTREAM

A post office in Middlesex county, 16 miles west of London, the county seat. It contains a church and public school. Komoka Station, on the C P R, 5 miles south east, is the nearest railway point. Nearest bank at Strathroy. Telegraph, G N W. Population about 125. Jacob Marsh, p m.

Clair Samuel, blacksmith
Lobo Mutual Fire Insurance Co

When ordering your **OFFICE STATIONERY,** if you want a superior bond paper at the price of an ordinary sheet, specify **BURMESE BOND.**
Any Printer can supply it. Wholesale. CANADA PAPER CO. (Limited)

London Guarantee & Accident Co., Limited,
Accident Policies. Claims Promptly Adjusted.
Agencies in Towns where Company's name appears.
A. I. HUBBARD, Manager. : : : N. E. cor. King & Yonge Sts., TORONTO.

McCollum R L, painter
Marsh E, carpenter
Marsh Jacob, General Store
Paul C A, hve stock
Wood C E, tailor

COLDWATER

A village on the Midland Division G T R, in Simcoe county, 32 miles north west of Barrie, the county seat. It contains 2 churches, a public school and a newspaper. Nearest bank at Orillia. Express, Canadian. Telegraph, G N W. Population about 650. Samuel D Eplett, p m.

Abbott G A, barber
Blaney Thomas, butcher & bailiff
Borland George, saw mill
Borland H M, tinner
Boyd W B, physician
British Arms Hotel, L Colley Propr
Brokovski J C, Barrister Etc
Brown D, general store
Buchanan Ed, jeweler
Buchanan Miss, fancy goods
Bush Wm, boat builder
Canada Permanent Loan & Savings Co, John Gray jr Appraiser (see adv)
Carleton Miss, dressmaker
Chadwick R G, butcher
Coldwater Planet, H S French propr
Colley Alf, Brick & Tile Mnfr
Colley L, Propr British Arms Hotel
Currie Donald, vet surgeon
Douglas J, harness
Eplett C H, butcher
Eplett L C Mrs, millinery
Eplett S D jr, hardware
French H S, printer & publisher
Gray John, general store
Gray John jr, Loan Agent & Appraiser to the Canada Permanent Loan & Savings Co
Harvie J A, physician
Jackson S Mrs, dressmaker
Knox T A, implt agent
Laidlaw J D, general store
Law W J, butcher
Lazenby J V, conveyancer
Leach S J, boots & shoes
Leatherdale W J, carriage maker
Lovering H L & Co, millers
McDermid James, harness maker
McLean C G Mrs, millinery
Manning W H, Insurance & Marriage Licenses
Millard C G, druggist
Miller G D, grocer, etc
Morrison W J, livery stabla
Murphy J & Bro, general store
Nicklin H W, hotel
Orton J A, grocer, etc
Quantrell R, shoemaker
Sawyer Bros, planing mill
Sawyer Richard, furniture
Smith C, flour & mill
Steele J C, clerk 10th division court
The London Guarantee & Accident Co Limited, W H Manning Agent [see top of page)
The Manning Hardware & Furniture Co Limited, W H Manning Mngr
The Robinson Carriage Mnfg Co Limited
Wells A J, merchant tailor
Woon D, blacksmith
Young & Morrison Misses, dressmakers

COLENSO

A post office in Grey county, 15 miles north east of Owen Sound. Meaford on the G T R, 8 miles south east is the nearest railway and banking point. Population about 25. Wm Flood, p m.

Duxbury John, blacksmith

COLERAINE.

A post office in Peel County, 12 miles noth-east of of Brampton, the co seat and nearest banking point. It contains a church and a public school. Kleinburg, on the T G & B line C P R, 3 miles north-east, is the nearest railway point. Stage daily. Population about 150. Thomas St. John p m.

ARTIFICIAL STONE PAVEMENTS, Sidewalks, Cheese Factories and Cellar Floors Specialties. Corporations will do well to consider our work and prices before letting contract.
THE SILICA BARYTIC STONE COMPANY, of Ontario, Limited,
WALTER MILLS, President and General Manager. Head Office, INGERSOLL, ONTARIO.

LIVERPOOL & LONDON & GLOBE INSURANCE COMPANY.
G. F. C. Smith, Chief Agent for Canada
Joseph B. Reed, Agent, Toronto.
Edward Towe, Agent, London.

Agar John, hotel
Lonsdale James, blacksmith
Maynard W, wagon maker
St. John Thomas, General Store

COLGAN.

A post office in Simcoe County, 35 miles south of Barrie, the co seat. It contains a church (R C) and a separate school. Tottenham, on the H & A line G T R, 3 miles east is the nearest railway and banking point. Stage daily. Population 100. M. J. Mahon p m.

Carral J D, hotel
Mahon M J, undertaker

COLINVILLE.

A post office in Lambton County, 10 miles south-east of Sarnia, the co seat. It contains 2 churches and a public school. Brigden, on the St. Clair branch MCRR, 3 miles south is the nearest railway and banking point. Population about 300. James Smith p m.

Smith Bros, timber
Watson James, saw mill

COLLINGWOOD.

An inc town 94 miles north of Toronto, situated on the south shore of the Georgian Bay, and on the N & N W division G T R, in Nottawasaga tp, Simcoe County, 30 miles north-west of Barrie, the co seat. It has extensive dock accommodation, capable of receiving the largest vessels sailing on the lakes. The town has elevators, saw and planing mills, knitting works, 2 foundries and other manufacturing establishments, and dry dock where ship building is carried on. It contains Meth, Cath, Anglican, Disciples, Pres and Bap churches, and public schools, a collegiate institute, a public library of 4,000 volumes, a music hall seating 1,000, 2 banks and 2 weekly newspapers, the Enterpise and Bulletin. Lumber, grain, produce and the products of the manufactories are shipped. It has a fire department and excellent waterworks. Streets lighted with electric light. 9 steamers during the summer ply twice a week to Sault Ste. Marie, Parry Sound and Duluth. Telegraph GNW. Telephone connection. Express Dominion and Canadian. Mail twice daily. Population 5,000. W A Hamilton p m.

Allan W T, barrister
Anderson W R, plumber
Arthur J, physician
Aylesworth G M, physician
Bank of Toronto, Wm A Copeland, Mngr
Barker J D, grocer
Barnes N S, barber
Begg & Co, general store
Bell & Co, general store
Birnie John jr, barrister
Bisley Charles, painter
Bloomer E, barber
Bolden Dennis, millinery
Brennan M J, grocer
Brillinger S, implt aent
Brown Bros, bakers
Brown Bros, butchers
Brown E S, books & stationery
Brown James, shoemaker
Brown T N & Co, grocers
Bruce & Fair, Barristers
Bryan Mnfg Co The, Mnfrs Builders Supplies
Brydon James, Mngr Canadian Bank of Commerce
Bulletin The, D Williams propr
Burt R J, barber
Campbell R G, clerk 4th division court
Canada Permanent Loan & Savings Co, W J Frame Appraiser (see adv)
Canadian Bank of Commerce, James Brydon Mngr
Carpenter E R, druggist
Carrique J H, dentist
Caster A, blacksmith
Caster J A, photographer

The Oakville Basket Co., Oakville,
Manufacturers of all kinds of **Splint Baskets, Fruit Packages** A SPECIALTY

The Acetylene Lighting Co., Limited
Manufacturers of ACETYLENE GAS APPARATUS. London, Ont.
. . . See opp. page 200. . . .

Ceylon Tea Co The, S J Coleman mngr
Chamberlain John, contractor
Choppin H E, Barrister
Churchill Fred W, insurance
Clayton D, harness
Clemes S R, dentist
Coates S O, barber
Collingwood Dry Dock & ShipBuilding Co
Collingwood Meat Co, packers
Collingwood Planing Mills, Wilson Bros Proprs
Collins Thomas, Propr Grand Central Hotel
Conn Charles, dty goods
Cook George, Propr Toronto House
Cooper D G, saw mill
Copeland Wm A, Mngr Bank of Toronto
Corking Wm, restaurant
Creelman R, books & stationery
Cunningham A W S, bailiff
Davidson Charles, merchant tailor
Dey R S, blacksmith
Ditson E A, baker
Ditson S, grocer
Dixon H, foundry
Doherty Patrick, boat builder
Douglass W J, Druggist
Duncan J H, hardware
Duvall Charles, barber
Eldon George, livery
Enterprise Messenger, W A Hogg propr
Fair E & Co, general store
Finlay George, implt agent
Foreman A & H, grocers
Foster John, livery
Foulis G T, impltagent
Frame W J, Loan Agent & Appraiser to the Canada Permanent Loan & Savings Co
Friend S, wines & liquors
Ganley John, hotel
Gardipey A J, barber
Georgian Bay Fish Co, James Playfair Pres, M Burton Secy-Treas, W AClark Mngr, Wholesale & Retail Fish (see adv)
Gibson Miss, millinery
Globe Hotel, C Rowland Propr
Grand Central Hotel, Thomas Collins Propr
Great Northern Transit Co, Wm'Kough (Owen Sound) Pres, J J Long Vice Pres, ThomasLong Secy-Treas, Charles CameronMngr
Grieves R H, tailor
Guilfoyle Bros, grocers
Hamilton Bros, bankers
Harding J A, grocer
Hayden Wm, bicycles
Heiteman M Mrs, grocery
Henderson J, Hardware(see adv)
Hennessy J P, grocer
Hill Bros, merchant tailors
Hillborn N B, insurance
Hogg W A, printer & publisher
Home Steam Laundry, A E Swayze Propr, Work Received and Delivered the same day
Horton A R, second hand goods
Howard Patrick, shoemaker
Ironside & Fisher, butchers
Irwin J H, dentist
Johnson A H, druggist
Johnson I A, Marble Works
Keely A M & T M, fancy goods
Kelley Frank, hotel
Lamont H, musical instruments
Lawrence T, jeweler
Liddell Wm, grocer
Lindsay S H, broker
Ling L, laundry
McCormick J J, hotel
McDermid Alex, tailor
McDonald D, plumber
McFadden A, VeterinarySurgeon
McFadyen J B, hotel
McFadzen & McQuade,stoves & tinware
McFarlane James, Furniture
McKay D, physician
McKnight A, Agent Commercial Union Assurance Co Limited
McLean Godfrey, jeweler
McPhail Neil, soda water
Mackintosh John, fancy goods
McRae G F, Harness Maker
Madden W G, butcher

GEORGE STEVENS,
PETERBOROUGH, ONT.
I will Tender for MILL and FACTORY MACHINERY Damaged by Fire. - - -

Patents THE TORONTO PATENT AGENCY, Limited, Capital $25,000. 79-80-81 Confederation Life Building. Patents Procured, Extended, Negotiated, and all manner of PATENT BUSINESS EXECUTED.

Moberly & Campbell, Barristers
Munson F C, painter
Nettleton F H, jeweler
Nettleton W H, Agent Federal Life Assurance Co
Nettleton & Son, tailors
North American Life Assurance Co, Thomas Robinson Agent
North Shore Navigation Co
O'Brien R W & Co, grocers
Occomore F, bicycles
Oliphant David, druggist
Orr J R, Jeweler
Parkin John, carpenter
Parrott Wm, stoves & tinware
Peter Charles, insurance
Peterman D & Son, planing mill
Peters Wm, physician
Pomphrey M J painter
Porter Jonathan, florist
Robertson Henry, L L B, Q C, Barrister, Solicitor & Notary Public
Robinson S, shoemaker
Robinson Thomas, insurance agent
Robinson Thomas, Agent North American Life Assurance Co
Robinson Thomas Jr. Agent Liverpool & London & Globe Insurance Co
Rogers R R, insurance
Rowe & Cameron, butchers
Rowland C, Propr Globe Hotel
Rule R Mrs, livery
Sanderson C Miss, dressmaker
Sanderson W J, furniture
Shaw John, shoemaker
Smith G Mrs, grocery
Smith Norman, bicycles
Smith S T, confectioner
Stephens A R, physician
Stephens C & Co, General Store
Stephens James, confectionery
Stewart David, carriage maker
Stewart E, surveyor
Stone P J, hotel
Swayze A E, Propr Home Steam Laundry
Telfer M & Co, grocers
The London Guarantee & Accident Co Limited, F W Churchill, Agent (see top of page)
The T Long & Bro Co Limited, general store
Thompson J C, blacksmith
Tobey C, tanner
Todd John, carriage maker
Tom W A, Carriage Maker
Toner & Gregory, Lumber, Coal & Wood
Toronto House, George Cook, Propr
Train W C, saw mill
Trott H F & Son, furniture
Viner A, gunsmith
Walters & Gillson, grocers
Watts & Son, boat builders
Webb A S, Photographer
Wessels John, shoemaker
White Bros, hardware
White W W, carriage maker
Whiten Miss, dressmaker
Williams David, printer & publisher
Williams, Hurlburt Co of Collingwood Limited The, Hosiery Mnfrs
Williams Wm, principal Collegiate Institute
Wilson Bros, (John & Daniel) Proprs Collingwood Planing Mills
Wright James, lumber
Wright Jno & Co, wines & liquors

COLWELL

A post office and a station on the Meaford Branch G T R, in Simcoe county. 6 miles north west of Barrie, the county seat and nearest banking point. Express, Canadian. Telegraph, G N W. Population about 150. James Campbell, p m.

Campbell James, Saw Mill

COMBER

A village on the M C R R at the Junction of the Leamington branch in the county of Essex, 30 miles east of Sandwich the county seat. It contains 3 churches and a public

Best value, latest improvements, finest tone, action and finish in . . . Evans Pianos EVANS BROS. Piano and Mfg. Co., Ingersoll, Ont.

Write the **North American Life Assurance Company**, Company's Building, 112 to 118 King St. West, Toronto, for a copy of last annual Report, (illustrated,) showing its unexcelled financial position.

school, a weekly newspaper and a banking office. Express, American. Telegraph G N W. Telephone. Population about 800. D McAlister, p m.

Ainslie G A, Furniture, Undertaker & Insurance Agent
Ainslie John H, Planing Mill Etc
Ainslie J D, music teacher
Ainslie J S & Bro, stave mill
Ainslie R O Y, general store
Ainslie & Ainslie, Bankers
Anderson C N, physician
Anderson R, vet surgeon
Anderson S T, Agent North American Life Assurance Co
Anderson Thomas, grain
Barnes G, tailor
Beattie Thomas jr, hardware
Bigger John, contractor
Boyd Wm, barber
Brown A J, tailor
Campbell W G, drugs
Canada Permanent Loan & Savings Co, Donald McAllister Appraiser (see adv)
Caza John, hotel
Chatterton H Mrs, dressmaker
Clark Charles, painter
Comber Cheese Factory, cheese makers
Comber Herald, C Clark pub
Dupuis A, General Store
Elliott John, Livery Stable
Flatherty P A, blacksmith
Hallatt H, butcher
Hatcher A Mrs, crockery
Hughes & Brothers, Stoves & Tinware
Hull J E & Bro, Harness Mnfrs
Jones F F, broker
Kerr James, Blacksmith
Kingswell M Miss, dressmaker
Lefevre John, shoemaker
Liverpool&London & Globe Insurance Co, G A Ainslie Agent
Luck E C, Propr Sellars House
Lund R J, miller
McAlister Duncan, General Store
McAllister Donald, Loan Agent & Appraiser to the Canada Permanent Loan & Savings Co
McAvinue John, butcher
MacDermott C L, photographer
Manning Wm, clerk 9th division court
Manning Wm, baker
Miller George, machinist
North American Life Assurance Co, S T Anderson Agent
Pettit Bros & Co, stave mill
Poole J J, Barrister & Agent Commercial Union Assurance Co, Limited
St. Armour, D, general store
Sauve E tailor
Shafer Frederick, painter
Sifton J W, physician
Taylor C J Miss, millinery
Vokes David brick maker
Walker Robert, jeweler

COMET.

A post office in Essex County, 25 miles south-east of Sandwich, the co seat. It contains a church and a public school. Harrow, on the L E & D R R, is the nearest shipping point. Nearest bank at Amherstburg. Population about 50. Joseph Beaudoin p m.

Graveline D, general store

CONBOYVILLE.

A post office in Brant County, 15 miles east of Brantford, the co seat, and nearest banking point. Caledonia, on the G T R, is the nearest shipping point. Population about 20. Mrs C Scott p m.

CONESTOGO.

A village in Waterloo County, 8 miles north of Berlin, the the co seat. It contains 3 churches and a public school. St. Jacobs on the G T R is

The QUEEN CITY OIL CO., LIMITED,
SAMUEL ROGERS, - PRESIDENT,
Corner King and Yonge Sts.,
'Phone 802. - - - - TORONTO.
"Peerless" Machine Oil for store trade. Best general purpose OIL made in Canada. Holds 12 Gold Medals . .

The Norton Mfg. Co., { Manufacturers of PAINT, BAKING POWDER AND BISCUIT CANS . .
HAMILTON, ONT. GOOD GOODS. LOW PRICES.

the nearest railway point, 2½ miles. Nearest bank at Waterloo. Stage daily to Berlin and St. Jacobs. Telegraph and telephone. Population about 500. Philip Dechert p m.

Bowman N S, general store
Cole Wm, carriage maker
Cuntz J H, cooper
Dahmer George, tinware
Ebel H W, Harness Maker
Gabel D M, tailor
Gies Valentine blacksmith
Good Henry, blacksmith
Haas Charles, wagon maker
Hollie Henry, builder etc
Kienzley Jacob, blacksmith etc
Lemke Wm, builder
Loebsach Wm, builder
Perine M B& Co, Flax Mill
Schimbein Geo, shoemaker
Schnieder J, lime
Schweitzer Jacob, hotel
Snider Menno, miller
Strtck Frederick, builder

CONSTANCE.

A post office in Huron County, 20 miles south-east of Goderich, the co seat. It contains a church and a public school. Seaforth, 7 miles south-east on the B & G line G T R, is the nearest railway and banking point. Stage tri-weekly, Telegraph. Population about 100. James Stanley p m.

Andrews T G L, general store
Cook W B, blacksmith
Hugill Wm, Carriage Maker
Stanley James, Shoemaker
Staples J F, grocer
Sutherland E, blacksmith

COOK'S.

A station on the B & G branch of the G T R, in Haldimand County. Express Canadian. It is not a post office.

COOKSTOWN.

A village on the H & A line of the G T R, in Simcoe County, 17 miles south of Barrie, the co seat. It contains 3 churches and a public school. Nearest bank at Beeton. Express Canadian. Telegraph G N W. Population about 700. Henry Coleman p m.

Agnew Andrew, implt agent
Arnold Alex, machinist
Ayrest Augustus, implt agent
Banting Bros. Boots & Soes
Banting B W N, photographer
Banting C J S, implt agent
Banting J J D, veterinery eurgeon
Banting T A C, Jeweler
Barnes H, pumps
Boynton R J, barber
Buchanan Charles, physician
Burns F E, fancy goods
Burns Thomas, carriage maker
Cookstown Advocate, W E Stoddart propr
Couse Henry, grain dealer
Donnell P J, Harness Maker
Eby & Co, merchant tailors
Elliott Thomas, general store
Fairheller W, cheese maker
Finlay W J, boots & shoes
Funnell Edward, Merchant Tailor
Galbraith Wm M, flour & seeds
Gilpin Miss, dressmaker
Gracie Wm, saw mill
Graham John, carriage maker
Hamilton Charles, harness
Hopper David, general store
Jebb T A, furniture
Kaiser S B, Propr Queens Hotel
King John, stoves & tinware
Laurence Walter, painter
Leadley Henry, hotel
McKnight Thomas, baker
McMinnamy John, blacksmith
MacKay Alex, physician
Mayhew James, vet surgeon
Miners Wm T, blacksmith
Monkman J G, general store
Nichol H G, physician
Norris J W, physician
Pascoe T W, pumps
Phillips W J, Auctioneer

Victoria Fossil Meal Composition The best and cheapest Non-conducting Covering for BOILERS, PIPES, &c.
R. J. HOOPER, GENERAL AGENT, 81 Brock Street, KINGSTON.

Commercial Union Assurance Co., Limited,
FIRE, LIFE, MARINE.
CAPITAL AND ASSETS, $22,000,000.
Head Office, Canadian Branch, Montreal, James McGregor, Manager.

Queens Hotel, S B Kaiser Propr
Rankin Henry, implt agent
Robinson Wm, planing mill
Shrubsole Edward, Miller
Sleight H, builder
Spindloe James, grain
Stewart Wm, grocer
Stoddart W E, printer & publisher
The London Guarantee & Accident Co Limited, W J Phillips Agent (See top of page)
Tinkley Charles, painter
Wilcox Jacob, butcher
Willoughby C H, insurance
Willoughby J S, grocer

COOKSVILLE

A village in Peel county, 10 miles south east of Brampton, the county seat. It contains a church and a public school. Nearest bank at Toronto Junction. Express, Dominion. Telegraph, G N W. Telephone. Population about 450. Sir Melville Parker Bart, p m.

Aikins A W, live stock
Allcock J & J, butchers
Bain A F, grocer
Beamish B, baker
Brunskill Adam, carpenter
Colwell C R, carriage maker
Crawford C A, builder
Dougherty G, blacksmith
Ellingham Gabriel, butcher
Fieldhouse John, butcher
Harris S E, flour & feed
McClelland G, general store
Mercer Bradford & Titus, barristers
Morley Frank, hotel
Morley James, painter
Pardy Philip, harness maker
Pettit A C, undertaker
Readman Bessie Miss, dressmaker
Readman Maud Miss, music teacher
Rutledge W H, bailiff
Schiller Daniel, general store
Shaver H H, division court clerk & conveyancer
Sibbald H G, apiary
Thomas Frank, wines etc
Walterhouse E, hotel
Walterhouse Lewis, blacksmith
Weeks Wm, shoemaker

CONINGSBY

A post office in Wellington county, 16 miles north east of Guelph the county seat. It contains a church and school. Erin on the Elora branch, C P R is the nearest railway point 4 miles north east. Population about 50. John W Burt, p m.

Hamilton J T, general store
Lightheart David, blacksmith
Smith Jacob, lime

CONN

A post office in Wellington county, 36 miles north west of Guelph the county seat. It contains 2 churches and a public school. Mount Forest on the G T R and C P R, 8 miles west is the nearest railway and banking point. Stage daily. Population about 100. J E McPherson, p m.

Barber John, physician
Bicknell Charles, grocer
Bolger James, harness
Bolger Martin, Hotel
Burrows G W, general store
Doyle J J, blacksmith
Harris Thomas, blacksmith
Hollinger George, builder
McFayden James, wagon maker
McPherson C J, general store
Mullarkey Thomas, flour & feed

CONNOR

A post office in Simcoe county, 40 miles south west of Barrie the county seat. It contains 2 church and a public school. Palgrave on the G TR is the nearest railway point. Nearest bank at Tottenham. Stage daily to Palgrave. Population about 200. Robt Lee, p m.

Ash John, physician
Lyons T E, general store
McElroy Alex, blacksmith
Marlett George, carpenter

USE RICHARDS' PURE SOAP.

The Sutherland Innes Co., LIMITED, CHATHAM, ONT.
Tight and Slack Barrel Stock of all descriptions. Lumber and Box Shooks

CONROY

A post office in Perth county, 7 miles south west of Stratford the county seat. It contains a church and public and separate schoolt. St Pauls on the G T R, 2 miles north east is the nearest railway point. Population about 150. John Grady, p m.

Boyes John, shoemaker
Grady J, blacksmith

COPENHAGEN

A post office in Elgin county, 16 miles south east of St Thomas, the county seat. It contains a church and public school. Aylmer, on the G T R, 6½ miles north, is the nearest railway and banking town. Stage daily to Aylmer. Population about 300. G A Wonnacott, p m.

Garner G G, builder
McDonald George, blacksmith
McTaggart A, saw mill
Prouse Henry, mason
Wonnacott C W & Co, General Store
Wonnacott G jr, hotel

COPETOWN

A village on the G T R, in Wentworth county, 10 miles west of Hamilton, the county seat. It contains 2 churches and a public school. Dundas is the nearest banking point. Express, Canadian. Telegraph, G N W. Population about 200. C H Thompson, p m.

Eagle J B, hotel
Garner Alexander, blacksmith
Thompson C H, General Store
Vinton W H, flour mill
Williams Wm, shoemaker

COPLESTON

A village in Lambton county, 13 miles south east of Sarnia, the county seat. It contains 3 churches and a public school. Petrolea, 2 miles south, is the nearest railway and banking point. Stage daily to Petrolea and Sarnia. Population about 200. Nap Henroid, p m.

Bain R A, oil producer
Baker O, oil producer
Brown Irwin, blacksmith
Kinzie George, general store
Park J A, general store
Sage Samuel, oil operator
White Wm, grocer
Whittey Robert, hotel

CORBETT

A post office in Middlesex county, 36 miles north west of London, the county seat. It contains a church and public school. Parkhill, on the G T R, 6 miles south, is the nearest railway and banking town. Stage daily to Parkhill. Population about 150. John Corbett, p m.

Corbett Cheese & Dairy Co
Corbett John, Saw Mill
Hawker James, saw mill
McCann K, hotel
McPherson A J, carriage maker
Pollock James, general store
Pollock W J, blacksmith
Young James, general store

CORBETTON

A village on the T G & B line C P R, in Dufferin county, 24 miles north west of Orangeville, the county seat. It contains 2 churches and a public school. Nearest bank at Dundalk. Express, Dominion. Telegraph, C P R and G N W. Population about 200. James Corbett, p m.

Carey S M, general store
Carlaw James & Son, saw mill
Corbett James, Hotel
Foster John, saw mill
Grierson Thomas, hotel
Shook J C, saw mill
Thompson G L, general store
Tisdale Hamilton, implt agent

When ordering your **OFFICE STATIONERY,** if you want a superior bond paper at the price of an ordinary sheet, specify **BURMESE BOND.**
Any Printer can supply it. Wholesale. CANADA PAPER CO. (Limited)

London Guarantee & Accident Co., Limited,
Accident Policies. Claims Promptly Adjusted.
Agencies in Towns where Company's name appears.
A. I. HUBBARD, Manager. : : : N. E. cor. King & Yonge Sts., TORONTO.

CORINTH

A village on the Loop line GTR, in Elgin county, 18 miles east of St-Thomas, the county seat. It contains a church and a public school. Nearest bank at Tilsonburg. Stage daily daily to Brownsville, Culloden and Ingersoll. Express, Canadian. Telegraph, G N W. Population about 150. R F Evans, p m.

Bearss C M, Agent North American Life Assurance Co
Bearss Thomas, general store
Dennis M, hotel
Elsworth Hannaford, general store
Evans Richard, Genera Store
Firby R J, brick mnfr
McDonald A, tailor
McKenzie G A, painter
North American Life Assurance Co, C M Bearss Agent
Pearson Albert, harness
Wilson Charles, blacksmith

CORNELL

A post office and a station on the M C R R in Oxford county, 20 miles south east of Woodstock, the county seat. It contains 2 churches and a public school. Nearest bank at Tilsonburg. Express, American. Telegraph, G N W. Population about 100. Robt Parkes, p m.

Miligan Joseph, general store

CORUNNA

A station on the E & H Ry and a post office in Lambton county, 7 miles south of Sarnia the county seat, and nearest banking point. It contains 4 churches and a public school. Telegraph G N W. Express, Dom. Population about 200. C E Proctor, p m.

Birmingham D, hotel
Davidson Thomas, blacksmith
Garrick John, builder
Glass George, plasterer
Lario & Smith, hotel
Lock Thomas, grocer
McGill John, bailiff
McGuire James, general store
Miller H J, Grocer
Porter J, general store
Proctor C E, General Store
Watson Reuben, carriage maker
Zink J A, boots & shoes

CORWHIN

A post office in Wellington county and a station on the Guelph branch C P R, 9 miles south east of Guelph the county seat, and nearest banking point. It contains a church & public school. Population about 50. Anne Campbell, p m.

Black Robert, saw mill
Campbell Charles

COTSWOLD

A post office in Wellington county, 35 miles north west of Guelph, the county seat. It contains 2 churches and a public school. Palmerston 5 miles south is the railway and banking point. Stage daily. Population about 175. R H Conquest, p m.

Campbell John, blacksmith
Conquest R H, general store

COTTAM

A post office in Essex county, 22 miles south east of Sandwich the county seat. It contains 2 churches and a public school. Essex on the M C R, 7 miles north west is the nearest railway and banking point. Stage daily. Population about 200. S G Brooker, p m.

Bennett J, carriage maker
Brown J T, general store
Carder Joseph, brick mnfr
Cockburn Alex, blacksmith
Hill Thomas, blacksmith
Kellett W R, general store
Waggoner T, blacksmith

ARTIFICIAL STONE PAVEMENTS, Sidewalks, Cheese Factories and Cellar Floors Specialties. Corporations will do well to consider our work and prices before letting contract.
THE SILICA BARYTIC STONE COMPANY, of Ontario, Limited,
WALTER MILLS, President and General Manager. Head Office, INGERSOLL, ONTARIO.

The Best The Cheapest } LIVERPOOL & LONDON & GLOBE INSURANCE CO. FIRE INSURANCE AT LOWEST RATES. { Claims Paid Promptly

COULSON

A post office in Simcoe county, 20 miles north of Barrie the county seat. It contains 2 churches and a public school. Orillia 10 miles north east on the G T R, is the nearest railway and banking point. Stage daily. Population about 150. Wm Walker, p m.

Leith Malcolm, flour mill
Lillicrap R, blacksmith
Patterson Joseph, flour mill
Walker Wm, General Store
Warner George, saw mill

COURTLAND

A village on the Southern division G T R in Norfolk county, 16 miles west of Simcoe the county seat. It contains 4 churches and a public school. Nearest bank at Tilsonburg. Express, Canadian. Telegraph G N W. Population about 250. W M Mackey, p m.

Argyle George, hotel
Burnett John, insurance agent
Chapman George, ticket agent
Dryer Edmund, blacksmith
Griffin Isaac, fanning mill mnfr
Harris C S, general store
Herron R, harness
Heron W J, general store
House J, saw mill
Mackey W M, General Store
McKay W, physician
Middleton & Bayham Cheese Mnfg Co
Renwick J W, physician
Root Wm, carpenter
Sherman George, blacksmith
Snell W, hotel
Steel Joseph, carpenter
Twiss George, grain
White Thomas, lumber

COURTRIGHT

A thriving village on the St Clair river and on the E & H Ry and the St Clair branch C Div M C R, in Moore tp, Lambton county, 12 miles from Sarnia south, the county seat, and nearest bank location. It contains flour and planing mills, salt etc and has Baptist, Episcopal, Catholic, Methodist and Presbyterian churches and a common school. There are natural gas wells in the vincinity. Population 600. Telegraph G N W & C P R. Express American & Dominion. Mail daily. W A Cathcart, p m.

Aitkin Andrew, carriage maker
Aitkin Wm, blacksmith
Armstrong J J P, physician
Bedard A A, Propr Hotel Bedard
Bedard E C, general store
Burton Thomas, carpenter
Carter Thomas, live stock
Cathcart W A, General Store
Clinkman Fred, blacksmith etc
Clinkman John, carrirge maker
Courtright Salt Co
David E J, livery
Davidson & Fitzgibbon, hotel
Gallarno Cora Miss, music teacher
Gallarno F M Miss, dressmaker
Green E & Co, General Store
Havers Thomas, butcher
Hotel Bedard, A ABedardPropr
Huff John, shoemaker
Hyde John, hotel, live stock etc
Johnston H M Miss, dressmaker
Kerby A & Son, grocers
Kerr James, baker
Kittermaster James, Lumber
McRae Mary E Miss, grocery
Mayhew Alexander, confectionery
Morrison B Miss, music teacher
Perry Nelson, butcher
Plewes & Ferguson, millers
Rondean Ida J Miss, dressmaker
Scott Wm, barber
Stewart R G Capt, hardware etc
Stubbs J A, confectionery etc
Wheeler A, planing mill

COVENTRY

A post office in Peel county, 20 miles north of Brampton the county

The Oakville Basket Co., Oakville,
Manufacturers of all kinds of Splint Baskets, Fruit Packages A SPECIALTY

The Acetylene Lighting Co., Limited
Manufacturers of ACETYLENE GAS APPARATUS. London, Ont.
. . . See opp. page 200. . . .

seat. It contains a church and a public school. Bolton on the T G & B line C P R, is the nearest railway point. Nearest bank at Woodbridge, Stage daily to Bolton. Population about 80. John Caldwell, p m.

Caldwell John, miller
Caldwell Robert, planing mill
Rankin H, blacksmith

COWAL

A post office in Elgin county, 22 miles west of St Thomas, the county seat. It contains a church (Pres). Lawrence, on the Southern division G T R is the nearest railway point. Nearest bank as Dutton. Stage semi-weekly to Dutton. Population about 30. D Thomson, p m.

Griffin Thomas, lumber
Meyers H, blacksmith
Smith A, brickmaker
Thompson John, general store

CRAIGHURST

A post office in Simcoe county 13 miles north of Barrie, the county seat and nearest banking point. It contains 3 churches and a public school. Phelpston on the G T R is the nearest railway point. Stage daily to Barrie. Population about 150. Jos H Swan p m.

Boulton D W, carpenter
Caston Andrew, carpenter
Craig A, clerk 5th division court
Hewitt James, general store
Jarry A, hotel
Shortreed Bros, saw mill
Swan J H, General Store
Thornton John, carriage maker

CRAIGLEITH

A post office in Grey county and a station on the G T R, 37 miles south east of Owen Sound the county seat. It contains 2 churches and a public school. Collingwood, 6 miles distant is the nearest banking point. Population about 90. Alexander Fleming, p m.

CRAIGSHOLME

A post office in Wellington county 17 miles north of Guelph the county seat. Belwood on the Elora branch C P R, is the nearest railway point, 2 miles. Nearest bank at Fergus. Stage daily to Belwood. Population about 40. Mrs J Hutchinson, p m.

Gully John, blacksmith

CRAIGVALE

A post office and station on the N & N W line G T R, in Simcoe county, 7 miles south east of Barrie, the county seat and nearest bank location. It contains 2 churches and a public school. Express, Canadian. Telegraph, G N W. Population about 200. R G McGraw, p m.

Black James, grain
Black Johnston, grain
Chantler C, brick mnfr
Colborne B, cheese factory
Hill F, hotel
Johnston John, butcher
McGraw R G, Merchant Tailor

CRAMPTON

A post office in Middlesex county, 20 miles south east of London, the county seat. It contains a church and public school. Putnam, on the C P R, is the nearest railway point, 3 miles north. Nearest bank at Ingersoll. Population about 75. S J Morris, p m.

Bongard W L, cheese mnfr
Conrad David, saw mill
Cornish Thomas, implt agent
Craick J & Sons, carpenters
George H & Sons, live stock
Gore Cheese Co Ld, cheese mnfrs
Morris S J, general store
Vining St Clair, blacksmith

CRANBROOK

A post office in Huron county, 30

GEORGE STEVENS, PETERBOROUGH, ONT. { We handle for Export:— ASHES, SCRAP METAL, RAGS, WOOL, Etc. - - -

The Toronto Patent Agency, Limited, 79-80-81 Confederation Life Bldg.
The largest and most Successful Agency for the Sale of Patents in Canada or United States. If you want to buy, sell or obtain a Patent—write us . . .

miles east of Goderich, the county seat. It contains 3 churches and a public school. Ethel, on the W G & B line G T R, 5 miles north east, is the nearest railway point. Nearest bank at Brussels. Stage daily. Population about 125. A McNair, p m.

Cameron Bros, flax mill
Forrest John, blacksmith
Galor Martin, shoemaker
Gramm Valentine, lime burner
Long J, hotel
McNair Alexander, General Store
Mitchell J J, wagon make.
Long J, hotel
Raymann Anthony, Pumps
Ritchie A Mrs, general store
Steel Charles, carpenter

CRANSTON

A post office in Haldimand county 7 miles north west of Cayuga, the county seat and nearest banking point. It contains 2 churches and a public school. Cayuga Station, on the M C R R, is the nearest railway location. Population about 100. D Hannah, p m.

Hannah David, Blacksmith
McConachie Andrew, grocer
Peart E S, agril implt agent
Rutherford & Dunnet, produce

CRATHIE

A post office in Middlesex county, 20 miles north west of London, the county seat. It contains 2 churches and a public school. Strathroy, on the G T R, 6 miles south, is the nearest railway and banking point. Stages semi-weekly to Strathroy and Parkhill. Population about 25. Wm Wilding, p m.

Burdick Gus, blacksmith
Gerry David, carpenter
McLean James, saw mill

CRAWFORD

A post office in Grey county, 30 miles south of Owen Sound. It contains 2 churches and a public school. Elmwood, on the G B & L E line G T R, is the nearest railway point. Nearest bank at Durham. Stage tri-weekly to Elmwood. Population about 100. Hector McRae, p m.

Christopher Christian, carpet weaver

CREDIT FORKS

A village on the Teeswater branch C P R, in Peel county, 16 miles north west of Brampton the county seat. Nearest bank at Orangeville. It has a church and school. Express, Dom. Telegraph C P R. Population about 600. G G Smith, p m.

Adjala Quarry Co, stone quarrie
Ansley J N, general store
Carroll Vick & Co, stone quarrie
Connor J H, hotel
Credit Forks Stone Co, stone quarries
Jackson J B, Agent Federal Life Assurance Co
Murphy W, general store
Smith Mary, general store

CREDITON

A village in Huron county, 40 miles south east of Goderich the county seat. It contains 2 churches and a public school. Centralia on the L H & B line G T R, 5 miles south east is the nearest railway point. Nearest bank at Exeter. G N W Telegraph. Telephone. Stage to Centralia daily. Population about 800. Jacob Eiber, p m.

Anderson Wilson, brick mnfr
Banes Joseph, pump maker & bailiff
Beaver C, furniture
Bertrand Louis, builder, etc
Brown Bernard, shoemaker
Brown Samuel, general store
Central Hotel, August Hill Propr
Clark A J, harness
Clark Walter, Propr Royal Hotel & Implt Agent
Eilper Henry, conveyancer, etc
Eilber Jacob & Son, general store

Before purchasing a PIANO write for Terms, Prices, &c., to . . . . . . { **EVANS BROS. PIANO & MFG. CO.** [LIMITED,] **INGERSOLL, - - ONTARIO.**

North American Life Assurance Company, Company's Building, 112 to 118 King St. West, Toronto, has a larger ratio of assets to liabilities than any other **Canadian Life Insurance Company.**

Faist E, grocer
Fritz Wm. blacksmith
Haist Frederick, brick & tile maker
Hedden Wm, brick mnfr
Hertzel George, brick mnfr
Hill August, Propr Central Hotel
Hodgins James, blacksmith
Holzmann J, tailor
Kerr John, brick mnfr
Klumpp John, shoemaker
Kuhn Conrad, Tile Mnfr
Lamport Mrs, dressmaker
Lamport S G, barber, etc
Lewis Wm, clerk 11th division court
Lewis W L, tailor
Mantle George, brick mnfr
Mitchell J W, grocer
Rau Christopher, shoemaker
Rivers J H, physician
Royal Hotel, Walter Clark Propr
Sweitzer Henry, Grist Mill
Trevethick John, carriage maker
Trevethick J W, General Store
Trick C, boots & shoes
Walker R E, butcher
Wein Lewis, builder
Wenzel W H, wagon maker
Wolf Charles, Livery
Wolf Mary, dressmaker
Wuerth, Haist & Co, Flax Mill
Young J G & Son, stoves, tinware etc
Zwicker Charles, general store
Zwicker George, jeweler

CREEK BANK

A post office in Wellington county, 20 miles north west of Guelph the county seat. It contains a church and a public school. Alma on the W G & B branch G T R, 3 miles south east is the nearest railway point. Nearest bank at Drayton. Population about 50. Francis Palmer, p m.

Palmer Francis, general store

CREEMORE

A village on Mad river and on the N & N W division G T R, in Nottawasaga tp, Simcoe Co, 22 miles west of Barrie, the county, seat. It contains Meth, Pres, Bap and Anglican churches and a public school. A private bank and a weekly newspapers, the Star. Pop, 800. Tel, G N W. Exp, Can. Mail daily. Telephone connection. Alexander Gillespie, p m.

Ayers John, implt agent
Bailey J C, Veterinary Surgeon
Banner Tilden, carriage maker
Bradley J L, physician
Broley J A Mrs, millinery
Brown John, baker
Butcher Henry, vet surgeon
Canada Permanent Loan & Savings Co, W J Corbett Appraiser (see adv)
Casey Wm, Carriage Maker
Corbett W J, Loan Agent & Appraiser to the Canada Permanent Loan & Savings Co & Druggist
Coulter W L, general store
Coupland George, butcher
Currie D, implt agent
Dack T B U, physician
Earle & McKinnon. General Store
Galloway James, foundry
Gowan W C, dentist
Gowan W G, blacksmith
Graham & Knight, bankers
Greenlees J D, saw mill
Harkin A J, wines & liquors
Hisey S & J, live stock
Hisey W I, barber
Holmes Bros, photographers
Hood Joseph, general store
Houston Wm, tailor
Johnston R J, Merchant Tailor
Kembea George, boots & shoes
Kerr G A, Planing Mill
Latimer W C, general store
Lawrence G & Co, general store
Lennox, Boys & Brown, Barristers
Leonard Elias, hotel
McCarthy, Pepler, McCarthy & Duncan, Barristers
MacKay John, Agent Liverpool & London & Globe Insurance Co & Auctioneer

The QUEEN CITY OIL CO., LIMITED,
SAMUEL ROGERS, - PRESIDENT,
Corner King and Yonge Sts.,
Phone 502. TORONTO.

White Paraffine and Electric Light Candles, colored wax and cardova wax—fluted and twisted, and Christmas Candles—Paraffine wax. "Queen City Tablets"—Wax in one pound cakes for Household Use.

The Norton Mfg. Co., HAMILTON, ONT. { Manufacturers of FRUIT, PAINT, LARD BAKING POWDER and FISH CANS. Write for Prices

Mackay Wm, implt agent
Mad River Star, A H Watson propr
Matchett Alexander, hotel
Mathers H, furniture
Mathers H & Son, carriage makers
May W A, hardware
Niddrie R J, physician
O'Brien & Bowden, millers
Patterson Robert, harness
Pearen L J, general store
Shields James, livery
Trew W B, hotel
Watson A H, printer & publisher
Watson T A, jeweler
Winning Robert, tailor
Young Joseph, barber

CREIGHTON

A post office in Simcoe county, 21 miles north of Barrie the county seat. It contains a church and public school. Stage daily to Orillia the nearest railway and banking point, 10 miles east. Population about 100. Michael Cavanagh, p m,

Ball G, blacksmith
Booth W R, shoemaker
Campbell Alex, carpenter
Cavanagh Michael, General Store
Cook C, shingle mill
Mitchell A, carriage maker
O'Connor J J, general agent

CREWE

A post office in Huron county, 15 miles north of Goderich the county seat. Stage daily to Lucknow on the G T R, 10 miles north east, the nearest railway and banking point. Population about50. M Shackleton, p m,

Misner Richard, saw mill
Shakleton Matthew, Grocer

CREWSON'S CORNERS

A post office in Wellington county 12 miles north east of Guelph, the county seat. It contains a church. Acton 4 miles is the nearest railway and banking point. Geo Cann, p m.

Cann George, General Store
Cripps Alex, saw mill, etc
Forbes Nicholas, mason
Ramshaw James, carriage maker

CRIEFF

A post office in Wellington county 9 miles south of Guelph, the county seat and nearest banking point. It contains a church and public school. Nearest railway point is Schaw on the C P R. Population about 50. Duncan McDonald, p m.

McDonald Wm, shoemaker
Patterson John, blacksmith

CRINAN

A post office in Elgin county, 30 miles west of St Thomas, the county seat. It contains a church and a public school. West Lorne, on the M C R, is the nearest railway point. Nearest bank at Glencoe. Population about 300. J McIntyre, p m.

Currie Neil, Agent North American Life Assurance Co
McLean J & W, cheese mnfrs
McPhee John, brick mnfr
North American Life Assurance Co, Neil Curry, Agent

CROMARTY.

A post office in Perth County, 24 miles north-west of Stratford, the co seat. It contains a church and school. Nearest bank at Mitchell. Stage daily to Dublin on the B & G line G T R, 6 miles north east, the nearest railway point. Telegraph. Population about 100. James Hislop p m.

Bell Wm, blacksmith
Boyle Alexander, hotel
Hamilton F L, blacksmith
Hislop James, General Store
Mc Ilwraith John, boots
Miller George, grocer
Miller S A, carriage mnfr

Victoria Silver Polish Best in the World. Free from Acids & warranted not to scratch
R. J. HOOPER, GENERAL AGENT, 81 Brock Street, KINGSTON.

Commercial Union Assurance Co., Limited,
FIRE, LIFE, MARINE.
CAPITAL AND ASSETS, $32,000,000.
Head Office, Canadian Branch, Montreal, James McGregor, Manager.

Park Douald, weaver
Venner Thomas, saw mnfr

CROMBIES.

A station on the T G & B line C P R, in Dufferin County, 10 miles from Orangeville. It is not a post office.

CROSSHILL.

A post office in Waterloo County, 16 miles north-west of Berlin, the co seat. It contains 3 churches and a public school. Millbank, on the G B & L E branch G T R, is the nearest railway point. Nearest bank at Waterloo. Stage daily to Waterloo and Berlin. Telegraph. Population about 200. John T Wilford p m.

Bickel Henry, general store
Bowman J, tailor
Foster Robert, shoemaker
Hastings Wm, miller
Koehler J S, blacksmith
Leighton Wm, blacksmith
McCallum Peter, carriage maker
Schlegel A, hotel

CROSSLAND.

A post office in Simcoe County, 20 miles north-west of Barrie, the co seat. It contains 2 churches and a public school. Phelpston, on the G T R is the nearest railway point. Nearest bank at Stayner. Population about 50. P Ryther p m.

Dow James, blacksmith
Myers Peter, general store

CROTON

A post office in Kent county, 18 miles north east of Chatham, the county seat. It contains a church and a public school. North Thamesville, on the C P R, is the nearest railway point. Nearest bank at Thamesville. Population about 40. James Clark, p m.

Greenwood A, blacksmith
Lawrence E, general store
Moir E H, General Store
Paul & Cragg, saw mill

CROWLAND

A post office in Welland county, 3 miles east of Welland, the county seat, and nearest railway and banking point. It contains a church and public school. Stage daily. Population about 50. C Bullock, p m.

Bugner H O, blacksmith
Bullock Charles. General Store
Doan Clark, blacksmith
Everett Ward, general store
Yokom T D, carriage maker

CROWN HILL

A post office in Simcoe county, 6 miles north of Barrie, the county seat and nearest railway and banking point. It contains 2 churches and a public school. Stage daily to Barrie. Population about 250. J A Luck, p m.

Bell A E, cheese factory
Luck Joseph, Blacksmith
Morrison C, wheelwright

CRUICKSHANK

A post office in Grey county, 6 miles west of Owen Sound, the county seat, and nearest banking point, and 2 miles south of Murphys, on the G T R, the nearest railway point. It contains 2 churches and a public school. Population about 100. W Cruickshank, p m.

CRUMLIN

A post office and a station on the C P R, in Middlesex county, 6 miles east of London, the county seat and nearest banking point. It contains a church and a public school. Population about 100. S Clark, p m.

Bailey T blacksmith
Carroll Wm, hotel
Clark S E. General Store

USE RICHARDS' PURE SOAP.

The Sutherland Innes Co., LIMITED, CHATHAM, ONT. Tight and Slack Barrel Stock of all descriptions. Lumber and Box Shooks

CRYSTAL BEACH

A summer post office on LakeErie, in Welland county, 16 miles from Welland, the county seat. Thomas Snyder, p m. (For names see Ridgeway)

CULLODEN

A village in Oxford county. 19 miles south east of Woodstock, the county seat. It contains 3 churches and a public school. Brownsville,on the M C R, 2½ miles south, is the nearest railway point. Nearest bank at Tilsonburg, 7 miles. Stage daily to Ingersoll, Brownsville andCorinth. Population about 300. Mrs E Smart, p m.

Brownsville Cheese Mnfg Co
Elliott W J, wagon maker
Esseltine Joseph, builder
Holland Wm, tinware
Hollingshead & Co, fancy goods
Lancaster David, Physician
Richards Frederick, ashery
Staples R F, wagon maker
Walker Colville, blacksmith

CULTUS

A post office in Norfolk county, 20 miles south west of Simcoe, the county seat. It contains 2 churches and a public school. Stage daily to Clear Creek connecting with stage to Port Rowan the nearest railway and banking point. Population about 200. W N Buck, p m.

Buck W N, General Store
Moon John, Carpenter
Payne Ephraim, saw mill
Stevens W H, blacksmith

CUMNOCK

A post office in Wellington county 18 miles north west of Guelph, the county seat. It contains 2 churches and a public school. Stage daily to Fergus on the G T R, the nearest railway and banking point, also to Arthur on the C P R. Population about 100. S Colclough, p m.

Colclough C, general store
Hughes James, hotel
Muir John, wagon maker
Whiteley Francis, blacksmith

CURRIES CROSSING

A post office and a station(Curries) on the G B & L E line G T R, in Oxford county, 4½ miles south of Woodstock, the county seat and nearest banking point. It contains a church and a public school. Population abont 150. W D Smith, p m.

Smith W D, blacksmith

DALSTON

A post office in Simcoe county, 9 miles north of Barrie, the county seat and nearest railway and banking point. It contains 2 churches and a public school. Stage daily. Population about 80. Thos T Young, p m.

Dundas T, hotel
Hart S C, blacksmith
Young T T, General Store

DAMASCUS

A post offce in Wellington county 30 miles north west of Guelph, the county seat. It contains a church and school. Arthur on the C P R is the nearest railway and banking point, 8 miles south. Stage daily to Arthur. Population about 100. Hiram Quinlan, p m.

Nelson & Nelson, saw mill
Quinlan Hiram, general store
Shaw Fred, blacksmith

DANTE

A post office in Kent county, 24 miles north east of Chatham the county seat. It contains a church and school. Bothwell on the G T R and C P R is the nearest railway and banking point. Stage daily. Pop-

When ordering your **OFFICE STATIONERY,** if you want a superior bond paper at the price of an ordinary sheet, specify **BURMESE BOND.**
Any Printer can supply it. Wholesale. CANADA PAPER CO. (Limited)

London Guarantee & Accident Co., Limited,
Accident Policies. Claims Promptly Adjusted.
Agencies in Towns where Company's name appears.
A. L. HUBBARD, Manager. N. E. cor. King & Yonge Sts., TORONTO.

ulation about 50. Mrs N McAlpin, p m.

Handy Jacob, blacksmith

DARLING ROAD

A post office and station on the Southern division G T R, in Haldimand county, 10 miles east of Cayuga the county seat. Nearest bank at Dunnville. Stage daily to Canboro. Express Canadian. Population about 50. H Robbins, p m.

Bouck W J, general store

DARRELL

A post office and a station on the E & H Ry in Kent county, 5 miles north of Chatham the county seat and nearest banking point. It contains a church and school, Population about 100. S Duncan, p m.

McDougall D, grocer

DASHWOOD

A village in Huron county, 30 miles south of Goderich the county seat. It contains 3 churches and a public school. Exeter on the L H & B line, G T R 8 miles east is the nearest railway and banking point. Stage daily to Exeter. Population about 550. Joseph Snell, p m.

Barker F, saw mill
Bettschen John, mason
Cook & Goetz, Saw Mill
Edighoffer G, shoemaker
Eidt Joseph, flour mill
Fenn Michael, harness maker
Fritz Charles, boots & shoes
Glanville S E Miss, Dressmaker
Grossman Frederick, general store
Grigg E Miss, millinery
Guenther Henry, shoemaker
Hall John, General Store
Hartleib Jonas, hardware etc
Hoffman Bros, furniture
Holz John, tailor
Ilse F, pumps
Kellerman J, general store
McIsaac Peter, livery
McLaughlin T P, physician
Moser C L, hotel
Pfaff Wm, butcher
Pope John, tailor
Routledge J, veterinary surgeon
Schumacher C & L, masons
Simon Louis, grocer
Smith H Mrs, dressmaker
Snell Fannie Miss, music teacher
Snell Joseph, (Snell & Co) Postmaster, Conveyancer, Insurance, etc
Snell Thomas, Agent Federal Life Assurance Co
Snell & Co, Bankers
Staeser F, tailor
The Dashwood Flax Co, flax mill
Tiedemann Alfred, cooper
Tiemann Ezra, butcher
Wambold J A, barber
Weltin Edward, blacksmith
Willet Henry, saw mill, etc
Zimmer Wm, carriage maker

DAVENPORT

A village and station on the N & N W line G T R, in York county, 4½ miles north of Toronto, the county seat, with which it is connected by street railway. Express, Canadian. Telegraph. Population about 150. Wm Rowntree, p m. (For name see Toronto Junction)

DAVISVILLE

A village in York county adjoining the city of Toronto, with which it is connected by street railway. Stages run daily to Richmond Hill and intermediate points. It contains several churches and a good school. Population about 300. Jos S Davis, p m.

Burns George, shoemaker
Davis J J, grocer
Davis J & Son, pottery
Donohue Wm, blacksmith
Drewry Robert, blacksmith
Glancy Thomas, wagons

ARTIFICIAL STONE PAVEMENTS, Sidewalks, Cheese Factories and Cellar Floors Specialties. Corporations will do well to consider our work and prices before letting contract.
THE SILICA BARYTIC STONE COMPANY, of Ontario, Limited,
WALTER MILLS, President and General Manager. Head Office, INGERSOLL, ONTARIO.

LIVERPOOL & LONDON & GLOBE INSURANCE COMPANY.
G. F. C. Smith, Chief Agent for Canada
Joseph B. Reed, Agent, Toronto.
Edward Towe, Agent, London.

Grice Frank, florist
Manton Bros, florist
Miller Wm, carpeneter
Minns W H, hotel
Morrish J F, grocer
North Toronto Floral Co, florist
Peterman Adam, butcher
Piper Fred, implement agent
Pugsley R & A, butchers
Sanderson Bros, butchers

DAWN MILLS

A post office in Kent county, 16 miles north east ofChatham the county seat. It contains 2 churches and a public school. Dresden on the E & H Ry, 4 miles west is the nearest railway and banking point. Stage daily. Population about 100. Wm A Moir p m.

Moir W A, general store
Pengelly F & F, blacksmiths

DAWN VALLEY

A post office in Lambton county. Dresden is the most convenient railway and banking point. Hugh Dunlop, p m.

DEALTOWN

A post office in Kent county, 20 miles south of Chatham, the county seat. It contains a church and public school. Buxton, on the L E & D R R, is the nearest railway point. Nearest bank at Blenheim. Stage daily. Population about 150. Mrs E A Lambert, p m.

Merritt Ezra, hotel

DEAN'S

A post office in Haldimand county 2½ miles north of Cayuga,the county seat and nearest banking point. It contains 2 churches and a public school. Cayuga Station, on the M C R, 1 mile south east, is the nearest railway point. Stage daily to Cayuga and Caledonia. Population about 25. M Shipway, p m.

McSorley Thomas, lumber

DE CEWSVILLE

A post office and a station on the southern division G T R, in Haldimand county, 3 miles west of Cayuga, the county seat and nearest banking point.It contains 2 churches and a public school. Express, Canadian. Population about 200. D P Foster, p m.

Ebert Wm, blacksmith
Foster D P, General Store
Jack Wm, planing mill
Kindree J P, carriage maker
Young Abram, grist mill

DEEMERTON

A post office in Bruce county, 5 miles south east of Walkerton, the county seat. It contains 2 churches and a separate school. Mildmay, on the W G & B line G T R, 2½ miles west, is the nearest railway and banking point. Stage daily. Population about 100. B Ruland, p m.

Forester P M, general store
Illerbrun Bernard, blacksmith
Knaman Alexander. carpenter
Ruland B, Cider Mnfr
Zettel John, hotel

DEERHURST.

A post office in Simcoe County, 17 miles south of Barrie, the co seat. It contains a church and a public school. Gilford, on the N & N W line G T R is the nearest railway point. Nearest bank at Bradford. Population about 75. Richard Baynes p m.

Baynes R, General Store
Glover T J, blacksmith

DE GRASSIE POINT.

A summer post-office on LakeSimcoe in Simcoe County. S Canning p m.

The Oakville Basket Co., Oakville,
Manufacturers of all kinds of Splint Baskets, Fruit Packages A SPECIALTY

The Acetylene Lighting Co., Limited
Manufacturers of ACETYLENE GAS APPARATUS. London, Ont.
. . . See opp. page 200. . . .

DELAWARE.

A village in Middlesex County, 12 miles south-east of London, the co seat, and nearest banking point. It contains 3 churches and a public school. Komoka on the G T R and C P R is the nearest railway point 3 miles north. Stages daily to London and Lambeth. Telegraph. Population about 350. Wm Harker p m.

Ackland John, flour mill
Acres H W, undertaker
Bennett R, tailor
Bodkin & Co, general store
Delaware Cheese Mnfg Co
Hammond Bros, general store
Harris W C, clerk 4th div court
James H, brick mnfr
Jarvis F C, hotel
Lewis S, blacksmith
Lockwood Henry, bailiff
McLaren, Alexander, physician
Mahler Bros, fruit evaporators
Patrick G A, saw mill
Peacock George, shoemaker
Peacock Simeon, shoemaker
Robertson Charles, boots & shoes
Whittaker E C, harness
Williams E J, blacksmith

DELAWARE STATION.

See Muncey, the post office.

DELHI.

Also known as Fredericksburg. A flourishing inc village on the southern div G T R, in Middleton tp, Norfolk County, 12 miles west of Simcoe, the co seat and nearest banking point. It contains a canning factory, flour, saw and planing mills, tannery, etc. A weekly newspaper, the Reporter, is published. It has Bap, Meth, Anglican and Pres churches and a public school. Stage daily to Lynedoch. Population 900. Telegraph G N W. Telephone connection. Express Canadian. Mail daily. James Whiteside p m.

Anderson Wm, physician
Beckett Joseph, barber
Bell H A, grocer
Bell Telephone Co of Canada, W S Crysler, local mngr
Birdsall H W, Jeweler, Etc
Boyse James, harness
Byers G G, druggist
Cable Wm, baker
Chambers J H, hotel
Church Joseph, undertaker
Commercial Union Assurance Co, Limited, J H Ferguson, Agent
Conlin Edward, tanner
Crosier J W, blacksmith
Crosier W W, blacksmith
Crysler John M, Livery, Etc
Crysler & Stratton, general store
Crysler W S, printer & publisher
Davis G W, saw mill
Delhi Fruit & Vegetable Canning Co
Delhi Reporter, W Pemberton propr
Delhi Vindicator, W S Crysler propr
Dickerson H, stoves & tinware etc
Eisele F H, shoemaker
Ferguson J H, Insurance, Loan Agent & Appraiser to the Canada Permanent Loan & Savings Co etc
Gerhard Adam, builder
Gerhard & Robinson, millers
Hilliker H C, carriage maker
Hotson George, jeweler
Howey John, pumps
Hubbard John, tailor
Hubbard Jud, tailor
Kemp James, builder
Kent W R, agril implts
Lawson James A, Insurance
Lehman A B, flour mill
Longstreet Edward, furniture
Louks Wm, carriage maker
McNally I, vet surgeon
Morgan Edwin, hardware
Oxley F, general store
Pedlow R J, hardware
Pemberton Wm, printer & publishing
Power B W, Propr Stoddard House
Power Robert, auctioneer & bailiff

GEORGE STEVENS, PETERBOROUGH, ONT. { **Dealer in Ashes, Rags, Scrap Iron, Etc**

Patents THE TORONTO PATENT AGENCY, Limited, Capital $25,000. 79-80-81 Confederation Life Building. Patents Procured, Extended, Negotiated, and all manner of PATENT BUSINESS EXECUTED.

Price L, furniture
Quance P & R, Roller Mills Etc
Roman Lorenz, shoemaker
Sanderson Charles, hotel
Schmidt Fred, shoemaker
Schmidt George, boots & shoes
Smith Bert S, grocer
Smith T D, planing mill
Southern Wm, general store
Sovereen Jacob, robe mnfr
Stoddard House, B W Power Propr
Tooley J W. vet surgeon
Wells R B, physician
Whitehead E, general store
Whiteside James, General Store Etc
Wilbur Bros, butchers
Wilson A J, painter
Wimer Joseph, foundry
Wimmer W, tailor
Wood G W, physician

DELMER

A post office in Oxford county, 24 miles south west of Woodstock the county seat. It contains a church and school. Tilsonburg on the G T R and M C R, is the nearest railway and banking point. Population about 75. Mrs H Wilson, p m.

Armstrong W T, pump mnfr
Mahoney Frank, blacksmith
Wilcox T C, General Store

DENFIELD

A station on the L H & B line G T R and a post office in Middlesex county, 15½ miles north west of London the county seat. It contains a church and a public school. Nearest bank at Lucan. Express, Canadian. Telegraph G N W. Population about 150. John Edwards, p m.

Abray W, saw mill
Dundas John, hotel
Hudgson Isaac, flour mill
Lumby A, blacksmith
McKay B, general store
Richards James, wagon maker
Siddall R H, Agent Federal Life Assurance Co

DERBY MILLS

A post office in Grey county, 12 miles south west of Owen Sound the county seat. Tara on the G B & L E lines G T R, is the nearest railway and banking point, 3 miles west. Stage daily. Population about 25. Jos T Hall, p m.

Hall J T, Saw Mill

DEREHAM CENTRE

A post office in Oxford county, 17 miles south west of Woodstock the county seat. It contains a church and public school. Tilsonburg on the M C & G T R railways 8 miles south east is the nearest railway and banking point. Population about 130. Wm Short, p m.

Butler T, saw mill
Carter Stephen, blacksmith
Hockey H, cheese maker
Short Wm, General Store

DERRY WEST

A post office in Peel county, 4 miles south east of Brampton the county seat and nearest banking point. Meadowvale, on the Teeswater branch C P R, is the nearest railway point. Population about 100. H Ridler, p m.

McClelland H M Mrs, general store

DERRYNANE

A post office in Wellington county 30 miles north west of Guelph the county seat. Kenilworth, 4 miles south west on the C P R, is the nearest railway point. Nearest bank at Mount Forest. Population about 50. Mrs E P Morris, p m.

Obrecht Andrew, shoemaker

DERWENT

A post office in Middlesex county,

Best value, latest improvements, finest tone, action and finish in . . Evans Pianos EVANS BROS. Piano and Mfg. Co., Ingersoll, Ont.

Write the **North American Life Assurance Company,** Company's Building, 112 to 118 King St. West, Toronto, for a copy of last annual Report, (illustrated,) showing its unexcelled financial position.

10 miles south east of London, the county seat and nearest banking point. Belmont on the C P R, 3 miles south is the nearest railway point. Stage daily to London. Population about 150. D D Mc allum, p m.

McCallum D D, Grocer
Manning George, blacksmith
Stanley Thomas, grocer
Walker Bros, agril implts

DESBORO

A post office in Grey county, 18 miles south west of Owen Sound, the county seat. Dobbinton on the G B & L E line G T R, is the nearest railway point and Chatsworth on the C P R, the nearest bank location. It contains 4 churches and a public school. Stage tri-weekly to Dobbinton and Chatsworth. Population about 150. Samuel Palmer, p m.

Bell John, tailor
Craig D S, harness
Crecine C A, general store
Forrer J N, stoves
Guse E, shoemaker
Irvine Andrew, carpenter
Kurtz John, blacksmith
Lamont John, implt agent
Mannerow John, general store
Milburn Bros, saw mill
Orton R H, druggist
Palmer John, shoemaker
Palmer Samuel, Shoes
Schumacher A F, hotel
Smith John, blacksmith
Smith Wm, wagon maker
Smith & Bell, blacksmiths
Stephan George, furniture

DEVIZES

A post office 17 miles north of London the county seat. It contains a church and public school. Granton on the G T R is the nearest railway point. Nearest bank at St Marys. Population about 150. A G Langford, p m.

Braithwaite W J, general store
Devizes Cheese Mnfg Co, cheese mnfrs
Henry Wm, blacksmith

DEVON

A post office in Huron county, 32 miles south of Goderich the county seat. Centralia is the nearest railway station, Nearest bank at Exeter. Daily stage to Centralia and Crediton. Population about 15. Matthew Kelland, p m.

Jones Thad, hotel

DEXTER

A post office in Elgin county, 10 miles south east of St Thomas the county seat and nearest banking point. It contains 2 churches and a school. Port Stanley on the L E & D R R 4 miles south west is the nearest railway point. Population about 75. Lewis Jones, p m.

Jones Lewis, general store
Jones Thomas, cooper
Wilson George, blacksmith

DILTZ

A station on the southern division G T R in Haldimand county. It is not a post office.

DIXIE

A village in Peel county, 12 miles south east of Brampton the county seat. It contains 4 churches and separate and public schools. Nearest bank at Toronto Junction. Express Dominion. Population about 400. C H Gill, p m.

Bell John, wagon maker
Gill C H, General Store
McDonald Daniel, blacksmith
Wilson Samuel, shoemaker

DOBBINTON

A village on the G B & L E line G T R, in Bruce county, 23 miles

The QUEEN CITY OIL CO., LIMITED,
SAMUEL ROGERS, - PRESIDENT,
Corner King and Yonge Sts.,
'Phone 802, - - - - TORONTO.

High-Class Engine, Dynamo and Cylinder Oils. Agents for the sale of all the Oils, Greases, and Specialty Goods made by the Standard Oil Co. . . . . .

The Norton Manufacturing Co. { Make Fruit and Vegetable Cans by Automatic Machinery
- HAMILTON, ONT. - Correspondence Solicited.

north of Walkerton, the county seat. It contains 2 churches and a public school. Nearest bank at Tara. Express, Canadian. Telegraph, G N W. Stage tri-weekly to Desboro. Population about 150. W J Thompson, p m.

Clement Thomas, blacksmith
Douglas & Thompson, General Store
Finn James, shoemaker
Galbraith Bros, blacksmiths
Pringle G A, saw mill
Traub J J, planing mill

DONEGAL

A post office in Perth county, 25 miles north of Stratford, the county seat. It contains 2 churches and a public school. Atwood, on the G T R, is the nearest railway point, and Listowel, the nearest bank location. Population about 75. James T Anderson, p m.

Waters A, hotel

DOON

A village on the G & E branch G T R, in Waterloo county, 6 miles south of Berlin, the county seat. It contains 3 churches and a school. Nearest bank at Preston. Express, Canadian and Dominion. Telegraph, G N W. Telephone. Population about 300. A Forester, p m.

Bear Benjamin, blacksmith
Beck Fred, flour & feed
Boyer H, builder
Card James, general store
Cluthe Jacob, shoddy mill
Huber J T & Co, wool
Kinsey J H agril implts
Morrison Wm, brick mnfr
Perine M B & Co, Twine Mnfrs
Thomas Wm, boots & shoes
Tilt John, tailor
Turel John, hotel
Wolff George, tailor

DORCHESTER STATION

A village in Middlesex county, on the G T R, 9 miles east of London, the county seat and nearest banking point. It contains 3 churches and a public school. Express, Canadian. Telegraph, G N W. Population about 300. G E Chittick, p m.

Arms George, mason
Aylesworth D P, marriage licenses
Bell Mary, dressmaker
Beverley John, bailiff
Capstick W, general store
Chittick G W, butcher
Chittick W H, hotel
Crow Bros, masons
Douglas Wm, physician
Drake W C, hotel
Durand A Miss, music teacher
Durand J C, publsiher
Farquhar Robert, bal ɹr
Gilmour Bros, cattle buyers
Graham A, physician
Guest L Miss, dressmaker
Hanley Charles A, Shoemaker
Happell Wm, shoemaker
Hayes R E, butcher
Hunter Thomas jr, carpenter
Johnston J, mason
McCann E & Sons, planing mill
McIntyre Daniel, cattle buyer
McNiven J C, Undertaker
MacKntosh W A, barber
Monk & Budden, grain, etc
Mossop Mary, grocery
Mullen John, carpenter
Neely, Durand & Co, grain elevator mnfrs
Neely G W, stock dealer
Neely Robert, blacksmith
Partlo H W, Miller
Richards Mrs, grocery
Richards P B, piano tuner
Richmond Wm, carpenter
Shaw E T, clerk 7th division court
Shaw R E & Sons, mattress mnfrs
Smith Melvin, carpenter
Smith Sidney, cheese mnfr
Smith & Hunt, general store
Spring Peter, veterinary surgeon

VICTORIA METAL POLISH for Engines, Dynamos, &c
VICTORIA KNIFE POLISH for Fine Cutlery.
R. J. HOOPER, General Agent, 81 Brock Street, KINGSTON.

Commercial Union Assurance Co., Limited,
FIRE, LIFE, MARINE.
CAPITAL AND ASSETS, $22,000,000.
Head Office, Canadian Branch, Montreal, James McGregor, Manager.

Sutherland Robert P, cattle buyer
Sweet N A, roofer
Tallack M, wagon maker
The Dorchester Citizen, J C Durand propr
Wade George, general store
Walker Francis, blacksmith
Walker George, blacksmith
Walker Wm, blacksmith
Webster Fred, pumps, etc
Weston George, blacksmith
Williamson E, harness

DORKING

A post office in Wellington county, 26 miles north west of Guelph the county seat. It contains a church and school. Millbank on the G B & L E line. G T R is the nearest railway point. Stage daily. Nearest bank at Milverton. Population about 50. Thos Connolly, p m.

Connolly Thomas, Blacksmith
Coote W H, general store
Mosser Wm, blacksmith
Ranahan Michael, hotel
Schneider G W, miller

DORNOCH

A post office in Grey county, 20 miles south of Owen Sound the county seat. It contains 3 churches and a separate school. Durham on the G T R 8 miles south is the nearest railway and banking point. Stage daily. Population about 50. P McIntosh, p m.

Dargavell Robert, saw mill
Dougan J, blacksmith
Hunt & Co, general store
McIntosh P, General Store
McKnight T, blacksmith
Muldoon E, shoemaker
O'Mara Wm, hotel

DOVER CENTRE

A post office in Kent county, 16 miles north west of Chatham the county seat and nearest banking point. Eberts on E & H Ry is the nearest railway station. Population about 25. T D Rankin, p m.

Rankin Frank, saw mill
Rankin R J, General Store
Rankin T D, Grocer

DOVERCOURT

A post office in the city of Toronto. J A Hopkins, p m.

DOVER SOUTH

A post office in Kent county, 6 miles west of Chatham the county seat and nearest railway and banking point. It contains a church (R C) and a public school. Stage daily to Chatham. Population about 100. H N Bechard, p m.

Bechard Alexis, carriage maker
Bechard C, hotel
Gore J E, blacksmith
Perault J, grocer
Rheaume R, grocer
Sheff A, saw mill
Tonya O, blacksmith

DOWNSVIEW

A post office in York county, 10 miles north of Toronto the county seat. It contains a church and public school. Weston on the G T R, is the nearest railway point. Nearest bank at Toronto Junction. Population about 200. W F Boake, p m.

Bull R J, implement agent
Gray M Miss, general store
Raymer A, blacksmith

DOYLES

A post office in Kent county, 6 miles south of Chatham the county seat, and nearest railway and banking point. It has a church. Population about 25. Michael Doyle, p m.

USE RICHARDS' PURE SOAP.

The Sutherland Innes Co., LIMITED, CHATHAM, ONT. Tight and Slack Barrel Stock of all descriptions. Lumber and Box Shooks

DRACON

A post office in Wellington county, 25 miles north of Guelph the county seat. It contains 2 churches and a public school. Belwood on the Elora branch C P R, 5 miles south east is the nearest railway point. Stage Semi weekly. Nearest bank at Ferges. Population about 100. Henry Duckworth, p m.

Allen R, grocer
Jardine John, blacksmith
Shortreed Wm, butcher

DRAYTON

An inc village, 79 miles west of Toronto, on the Conestogo river, and on the W G & B div G T R, in Peel tp, Wellington Co, 30 miles north west of Guelph, the county seat. It contains Meth, Cath, Anglican, Pres and Christian churches, a public school, a public library with a library of 1, 500 volumes, a town hall seating 300, 2 banks and 2 weekly newspapers, the Times and the Advocate. Assessed valuation of real and personal property, $160,000. Bonded indebtedness, none. Rate of taxation 22 mills. Grain and lives tock shipped. Pop, 970· Tel G N W. Exp Can. Mail daily. Mrs M E Schneider p m.

Adams L R, Agent Commercial Union Assurance Co Limited & Clerk Division Court
Adams J M, books & stationery
Amy J M, tailor
Andrews E C, blacksmith
Ashbury R H, conveyancer
Bellamy L A, live stock
Bishop J S & Son, butchers
Bleiler Charles, hotel
Brady John, wagon maker
Burrows I & Sons, Furniture & Undertakers
Clark John, brick mnfr
Cooper Thomas E, harness
Coram Jabez, Propr Advocote & Job Printer (see adv)
Coram J G, dentist
Cowan M Miss, dressmaker
Dales E E, furniture
Dean E Mrs, printer
Dippel & Noecker, stoves & tinware
Drayton Advocate, Jabez Coram Propr (see adv)
Farewell W W, grocer
Flath Theo, shoemaker
Garneau Wm, blacksmith
Gordon & Drew, Barristers, Etc
Gregory James, implt agent
Haack & Co, tile mnfrs
Hefkey J C, shoemaker
Henderson R & Co, druggists, etc
Henry & Henderson, grocers
Henry O B & Co, hardware
Hillborn & Peffer, millers
Hornberger H, barber
Irvine Bros, general store
Johnston J C, auctioneer
Johnstone & Gregory, implt agents
Loth Frederick, harness
Lown A S, solicitor
Lucy Robert, physician
Lunz John, general store
McWilliams R, physician
Malcolmson A & Co, Loan, Insurance & Real Estate Agents
Mallory C H, jeweler
Mallory H A, mngr Traders Bank
Marshall Robert, livery
Mason Joseph, photographer
May T F, confectioner
Noecker Louis, grain
O'Boyle Owen, hotel
Peacock David, insurance
Peel H, boots & shoes
Pickle James, vet surgeon
Pollock John, saw mill
Pollock P, photographer
Queens Hotel, Max Salle Propr
Riddolls T H, Carriage Maker, Etc
Roberts D, flour & feed
Roberts Wm, baker
Robertson A Sons & Co, general store
Salle Max, Propr Queens Hotel
Samis Arthur, tailor
Sanderson J A & Co, general store

When ordering your **OFFICE STATIONERY,** if you want a superior bond paper at the price of an ordinary sheet, specify **BURMESE BOND.**
Any Printer can supply it. Wholesale. CANADA PAPER CO. (Limited)

London Guarantee & Accident Co., Limited,
Accident Policies. Claims Promptly Adjusted.
Agencies in Towns where Company's name appears.
A. I. HUBBARD, Manager. N. E. cor. King & Yonge Sts., TORONTO.

THE DRAYTON ADVOCATE,

Has the Largest Circulation of any Paper in Centre Wellington, Ontario.

IT IS A GOOD ADVERTISING MEDIUM. **J CORAM,**
PUBLISHED WEEKLY AT $1 PER YEAR. Drayton, Ont.

Schneider Julia, music teacher
Shorter W J, Jeweler, Etc
Smith C E, carriage maker
Stephenson C H, butcher
The Advocate, J Coram Propr (see adv)
The London Guarantee & Accident Co Limited, M G Dippel Agent (see top of page)
Traders Bank of Canada, H A Mallory mngr
Trask S B, bailiff
Wagner & Co, tanners
Weber E H, agril implts
Whealey W H, loan agent
White Charles, glassware, etc
Whyte John, general store
Woodman A C, tailor
Woodman M G, tailor

DRESDEN

An incorporated town 90 miles from Toronto on the Sydenham river and on the E & H Ry in Candem township, Kent county, 12 miles north of Chatham, the county seat. It was incorporated in 1881. It has 2 roller flour mills, saw and planing mills, foundry, wheel, hub & spoke and carriage factories, and other manufactories. Contains Methodist, Catholic, Episcopal, Presbyterian and Baptist churches, 3 public schools, an opera house and a town hall each seating 500 persons, 2 private banks and 1 chartered, 1 weekly newspaper, The Times. Grain, produce, bent wood, timber and cordwood are shipped. Steamboats run twice a week to all points. Stage daily to Dawn Mills and to Grove Mills and Croton twice a week, also to Oakdale, Wabash, Langbank, Dawn Valley, Bentpath and Rutherford. Population 2,500. Telegraph, G N W and CP R. Telephone connection. Express, Canadian and Dominion. Mail daily.

John Watson, p m.
Adkins John, barber
Aikin R, dry goods
Babcock A Mrs, grocery
Badder Charles, apiarist
Barnes L & E Misses, dressmakers
Baxter Bros, bakers, etc
Bear F L, general store
Bedell Wm, blacksmith
Bentley Samuel, wagon maker
Bodkin Fred, Auctioneer etc
Bodkin & Co, Stoves & Tinware
Branton & Ordish, hotel
BridgewaterBenjamin, Agent Liverpool & London & Globe Insurance Co & North AmericanLife Assurance Co
Burnie & Co, grocers
Burnie J H, Agent Commercial Union Assurance Co
Burr & Robinson, agril implts
Byers J M, physician
Camden Cheese & Butter Co
Canada Permanent Loan & Savings Co, J W Sharpe Appraiser (see adv)

ARTIFICIAL STONE PAVEMENTS, Sidewalks, Cheese Factories and Cellar Floors Specialties. Corporations will do well to consider our work and prices before letting contract.
THE SILICA BARYTIC STONE COMPANY, of Ontario, Limited,
WALTER MILLS, President and General Manager. Head Office, INGERSOLL, ONTARIO.

The Best The Cheapest } LIVERPOOL & LONDON & GLOBE INSURANCE CO. FIRE INSURANCE AT LOWEST RATES. { Claims Paid Promptly

Canadian Bank of Commerce R T Mussen, Mngr
Carscallen Bros, hardware
Carscallen Morley, agril implts etc
Carscallen Norris, grain
Carscallen R Mrs, florist
Chapple John, conveyancer
Clapp W H, veterinary surgeon
Courtney J A, wood turner
Cragg W G, general store
Crake John, jeweler
Creamer Murray, flour & feed
Cuthbert Alex, harness, auctioneer & bailiff
Davis A J, merchant tailor
Dresden Times, T N Wells Propr

THE "TIMES"
T. N. WELLS, Prop.
DRESDEN, ONT.
Has the Largest Circulation in the Townships of Dawn, Camden, and Chatham. . . .
Established 1871.
Plain and Ornamental Job Printing.
Estimates Furnished on Application.

Eglin John, harness maker
Eglin R & Son, tanners
Emerson Thomas, photographer
Ennett Thomas, electric light, grain
Farnsworth Robert, butcher
Files M, hoop dealer
Fleming J H, miller
Fox George, brick maker
Francis Eph, barber
Francis George, tailor
French Wm, shoemaker
Galbraith Daniel, physician
Gage Charles, blacksmith
Gilroy P J, blacksmith
Grece G C, building mover
Grece J W, apple evaporator
Harris Wm jr, ashery
Hart J S, billiard hall
Henderson A, confectionery
Heyland R, grocer
Hicks D V, insurance agent
Hollenworth J B, confectionery
Jamieson Wm, grocer
Johnson F, laundry
Johnson W E, barber
Jones Hugh, shoemaker
Kimmerly R & Son, dry goods
King Bros, Foundry
Kirqy & Farnsworth, dressmakers
Laird Bros, planing mill
Lawrence Effie Miss, music teacher
Lawrence Jamin, dry goods
Liverpool & London&Globe Insurance Co, B Bridgewater Agent
McConnell Richard, furniture & undertaker
McDonald H S, physician
McDonald L Mrs, dressmaker
McGloghlon Jean Miss, music teacher
McGloghlon J E, jeweler & auctioneer
McIntosh Allen, hotel
McKay Bethuel, livery
McKay Mabel Miss, dressmaker
McKim F A, dry goods
McKim W A, dry goods
McVean O & W, wheels, hubs, spokes & bent goods
McVean Sandy, miller
McVean & McVean, Hardware
McWha S H, confectionery
Macbeth L Mrs, millinery
Martin J H, pumps
Miller E & Co, patent medicines
Miller & Willson, druggists
Mussen R T, Mngr Canadian Bank of Commerce
Neely Osborne, butcher
Nelles Wm, harness
North American Life Assurance Co, Benjamin Bridgewater Agent
Packman W H, stove pipe damper
Peters Bros, blacksmiths
Peters L V, livery
Pollock W H, Merchant Tailor
Preston James, blacksmith
Rice Alex, blacksmith
Ripley E & Son, grocers
Robinson John, blacksmith

The Oakville Basket Co., Oakville,
Manufacturers of all . . kinds of . . Splint Baskets, Fruit Packages A SPECIALTY

The Acetylene Lighting Co., Limited
Manufacturers of ACETYLENE GAS APPARATUS. London, Ont.
. . . See opp. page 200. . . .

Rubel Jesse D, grocer & bed spring mnfr
Rudd Laura Miss, music teacher
Rudd W & Co, Carriage Mnfrs
Ryan M L Mrs, hotel
Sager S M, pumps
Sharpe J W, Barrister, Loan Agent & Appraiser to the Canada Permanent Loan & Savings Co
Smith J T, Woolen Goods & Insurance
Smith J T clerk 3rd Division Court
Smith S G, barber
Stephens James, Banker
Storms C Mrs, dressmaker
Stott J S, butcher
Stringer J B & Co, grain
Switzer W H, druggist
Tassie Charles, grocer
Tassie J C & Co, grocers
Taylor J A, boots & shoes
The Piggott Mnfg Co, rat traps, etc
Thornton W W, dentist
Turner John, live stock
Waddell H, grocer
Ward Wm, jeweler
Warner D A, furniture
Watson C W, banker
Watson W A. Agent Federal Life Assurance Co
Weir G E, barrister
Wells F, barber
Wells T N, Printer & Publisher
Weston & Paupst, livery
Whitehead R Miss, millinery
Wicks Percy, barber
Wiley & Wiley, physicians
Wright J, coal
Wright R P & Son, grocers

DREW

A post office in Wellington county, 45 miles north west of Guelph, the county seat, and 2 miles east of Drew Station, on the G B & L E line G T R. It contains 2 churches and a school. Nearest bank at Harriston. Stage daily to Drew Station. Population about 100. Mrs C Cardwell, p m.

Bell John, brick mnfr
Dally T J, general store
Holton Robert, brick mnfr
Moon H, blacksmith
Smith & Calfass, brick mnfrs

DREW STATION

A station on the G B & L E branch, 2 miles west of Drew village in Wellington county. It is not a post office.

DROMORE

A post office in Grey county, 40 miles south of Owen Sound, the county seat. It contains 2 churches and a public school. Holstein, on the D branch G T R, is the nearest railway point. Nearest bank at Durham. Stage daily to Holstein. Population about 100. Mrs Jane Taylor, p m.

McMillan C, harness
Renton John, blacksmith
Renwick Robert, shingle mill
Taylor J Mrs, General Store
Watson P & G, saw mill
Wilson John, carpenter

DRUMBO

A village on the B &G line G T R, and the C P R, in Oxford county, 12 miles north east of Woodstock, the county seat. It contains 3 churches and a public school. Nearest bank at Paris. Express, Canadian and Dominion. Telegraph, G N W. Population about 700. J Barwick, p m.

Ainslie M F, Conveyancer, Loan Agent & Appraiser to the Canada Permanent Loan & Savings Co
Alexander Ralph, livery
Atkinson James, hotel
Barr W G, furniture
Bastendorff J P, tailor
Bawtinheimmer E C, carriage maker
Baxter E C, grain
Boden N H, printer & pub
Bell John, brick mnfr
Dally T J, general store
Holton Robert, brick mnfr
Moon H, blacksmith
Smith & Calfass, brick mnfrs

GEORGE STEVENS, PETERBOROUGH, ONT. { **I will Tender for MILL and FACTORY MACHINERY Damaged by Fire.**

The Toronto Patent Agency, Limited, 79-80-81 Confederation Life Bldg.
The largest and most Successful Agency for the Sale of Patents in Canada or United States. If you want to buy, sell or obtain a Patent—write us . . .

Brown A W Miss, milliner
Burgess Henry, barber
Burgess & Berry, carpenters
Chipman John, stoves & tinware
Cullen D S, hardware
Curry C K, clerk 2nd div court
Daniels J C, implt agent
Drumbo Banner, N R Boden propr
Enticknap A D, Awnings, Etc
Fair D K, implt agent
Ferguson L S, general store
Fritch J W, live stock
Harrison G W, boots & shoes
Heath A, pumps
Kauffman W A, stoves & tinware
Kyle Walter, blacksmith
Laidlaw Andrew, implt agent
Law George, implt agent
McGaw, Kennedy & Co, General Store
Mackie D & W, masons
Markle Alexander, wagon maker
Meggs J J, butcher
Mitchell J A, physician
Muma C A, general store
Parker Adam, hotel
Parker John, livery
Pickard J J, General Store
Pollock John, baker
Rathburn J F, fruit grower
Rogers J Miss, music teacher
Rounds J B auctioneer
Rounds J Mrs, dressmaker
Shiel Robert, harness
Sinclair Wm M, vet surgeon
Soho Charles, cheese factory
Tate F C, tailor & cutter
Taylor Charles, planing mill
Telfer Thomas, carpenter
Wegenast W H, jeweler
Wilkinson R W, vet surgeon
Wintemberg Allen, shoemaker
Wolverton Milling Co, flour mills

DRUMQUIN

A post office in Halton County, 7 miles east of Milton, the co seat, and nearest banking point. It contains a church and public school. Hornby, on the C P R, is the nearest railway point. Stage daily to Milton. Population about 45. T H Patterson p m.

Brown Charles, blacksmith

DRYSDALE

A post office in Huron County, 20 miles south of Goderich. the co seat. It contains 2 churches and a public school. Kippen, on the L H & B line G T R, is the nearest railway point. Nearest bank at Exeter. Population about 100. R J Drysdale p m.

Brisson J, hotel
Drysdale R J, general store
Ducharme Joseph, blacksmith

DUART

A post office in Kenty county, 30 miles east of Chatham, the county seat. It contains 3 churches and a public school. Muirkirk, on the M C R, 2 miles north is the nearest railway point. Stage daily. Nearest bank at Rodney. Telegraph. Population about 300. Jennie H Tait, p m.

North American Life Assurance Co, J H Rettenmier Agent
Rettenmier J H, Agent North American Life Assurance Co

DUBLIN

A village on the B & G line G TR, in Perth county, 17 miles north west of Stratford the county seat. It contains 3 churches and a school. Nearest bank at Mitchell. Express, Canadian. Telegraph, G N W. Population about 500. M Williams, p m.

Benneweiss John, saw mill
Crawford Thomas, hotel
Deigel Anne, harness
Doyle M, blacksmith
Howard George, tailor
Jordan James, grocer
Jordan Thomas, shoemaker
Klinkhammer M J, grocer
Litt E J & Co, fence mnfrs
McConnell John, live stock

Before purchasing a PIANO write for Terms, Prices, &c., to . . . . . . **EVANS BROS. PIANO & MFG. CO.** [LIMITED,] **INGERSOLL, - - ONTARIO.**

North American Life Assurance Company, Company's Building, 112 to 118 King St. West, Toronto, has a larger ratio of assets to liabilities than any other **Canadian Life Insurance Company.**

McKenna J J, general store
Mitchell M, physician
Moore Bros, tinsmiths
Pendergast Cornelius, hotel
Rawley Thomas, butcher
Saddler Wm, brick maker
Williams M, General Store
Wilson J, blacksmith

DUMBLANE

A post office in Bruce county, 21 miles north west of Walkerton the county seat. Paisley, on the W G & B line G T R, is the nearest railway and banking point. Population about 25. Isabella McNeill, p m.

McFarlane John, flour mill

DUMFRIES

A station on the C P R, in Waterloo county, 6 miles west of Galt. It is not a post office.

DUNBOYNE

A post office in Elgin county, 16 miles east of St Thomas, the county seat. It contains a church and a school. Aylmer, on the southern division G T R, 4 miles north is the nearest railway and banking point. Stage daily. Population about 75. Jos E Norman, p m.

Anger Robert, blacksmith
Bothwell Wm, cheese mnfr
Davidson J R, carpenter
Norman J E, Shoemaker
Smith F D, flour mill

DUNCAN

A post office in Grey county 35 miles south east of Owen Sound the county seat. It contains 2 churches and a school. Thornbury, on the G T R, 10 miles north is the nearest railway and banking point. Population about 40. Alex McKeon, p m.

McKeon Fred, general store

DUNCRIEF

A post office in Middlesex county, 18 miles north west of London, the county seat. It contains a church and school. Ilderton, on the L H & B line G T R, is the nearest railway point. Nearest bank at Ailsa Craig. Population about 100. A F Barclay, p m.

Barclay A F, General Store
Charleton Edward, live stock
Munce S, blacksmith
Petherton J B, flour mill

DUNDALK

An inc village on the T G& B line C P R, in Grey county, 40 miles south east of Owen Sound, the county seat. It contains 2 saw mills, a bank, Anglican, Meth and Pres churches, a public library and public schools. A newspaper, the Herald, is published weekly. Population, 800. Telegraph, G N W and C P R. Express, Dominion. Bell Telephone. Mrs Elizabeth Hanbury, p m.

Aitkins M Mrs, grocery
Anderson & Campbell, grocers
Bell S, grain
Bolger M J, hotel
Brown J D, general store
Calhoun W H, general store
Campbell D, drugs
Canada Permanent Loan & Savings Co, Peter McGregor, Appraiser (see adv)
Champ A C, barber
Commercial Union Assurance Co Limited, W Lucas & Co, Agents
Conkey T A, shoemaker
Deans E A, drugs
Deverell R J, butcher
Dundalk Herald, H E Glendinning, Propr
Dundalk Iron Works, Wilson & Sons, Proprs
Dundalk Public Library, D R Hammond, Librarian
Fennell Thomas, Agril Implt Agent
Foster Miss, dressmaker

The QUEEN CITY OIL CO., LIMITED,
SAMUEL ROGERS, - PRESIDENT,
Corner King and Yonge Sts.,
Phone 802. TORONTO.

"SARNIA" Water White Burning Oil, equal to the best American.

"SARNIA" Gasoline and "Quick Meal" Stoves for Economic Housekeeping.

The Norton Mfg. Co., HAMILTON, ONT.
We invite the attention of Lard Packers and Butchers to our new PRINTED LARD PAILS. Equal to Lithographing. TWENTY FIVE PER CENT. less in price

Gardiner John, hardware
Glazier Thomas, shoemaker
Glendinning H E, Printer & Publisher
Graham C. real estate
Hammond D R, Insurance, Real Estate & Financial Agent
Hassard Robert, blacksmith
Hayes G J, blacksmith
Hearn E Miss, dressmaker
Higgins C S, Harness Maker
Irving Wm, saw mill
Jordan John, Saw & Planing Mill
Laking John, hides & pelts
Lamon Charles, grocer
Lamon James, barrister
Little A E, dentist
Lucas W & Co, Bankers
Lucas & Wright, Barristers
McCorkindale W, vet surgeon
McCullough House, D Reid, Propr
McCullough S, grain
McGregor Peter, Loan Agent & Appraiser to the Canada Permanent Loan & Savings Co & Confectioner
McKenzie Duncan, tanner
McLean D, hotel
McLeod J K & Co, Carriage Makers, Etc
McWilliams J A, physician
MacKay A G, Barrister
Mackie G W, Vet Surgeon
Martin Frank, physician
Mitchell C W, Merchant Tailor
Mitchell R M, physician
Morgan M A Mrs, grocery
Morrow J W, auctioneer
Morrow W J, grocer
Nixon Frederick, Vet Surgeon
Nixon F Dean & Co, General Merchants
Noble C E & Co, hardware
Palmer Charles, apiarist
Park J T, jeweler
Perkins Wm, painter
Peterson W H, auctioneer
Reid Daniel, Propr McCullough House
Robinson W J, implt agent
Rowe A W, tailor
Rundle W T, butcher
Sharp George, livery
Sheffield J R, baker
Sinclair John, grocer
Smith A G, grocer
Stephens & McDuff, furniture etc
Symingto W J, Boots & Shoes
Tedford James, harness
The Dundalk Woolen Mills Co, Limited, woolen mills
The London Guarantee & Accident Co Limited, W G Lucas & J R Hammond Agents (see top of page)
Traynor Isaac, Surveyor & Planing Mill
Wardell W J, conveyancer
Wellwood Robert, pumps
White & Lockhart, bicycles
Wilson & Sons, Mnfrs Agril Implts

DUNDAS

An incorporated town on the G T and T H & B Railways in Wentworth County, 5 miles west of Hamilton, the co seat, with which it is also connected by an electric railway. It contains several large factories, high and public schools, banks, churches of all denominations, G N W Telegraph and Canadian Express agencies and 2 weekly newspapers, The Star and The Sun. Stage daily to Guelph and intermediate points. Population about 3,000. Wm Graham p m.

Allen James, jeweler
Armes C, blacksmith
Begue T H A, barrister
Bertram John & Sons, (John, Alexander & Henry) Machinery Mnfrs
Bertram T A, physician
Black J, fancy goods
Bowman Joseph & Co, planing mill
Boyle C, grocer
Brady Peter, stoves & tinware

Victoria Infusorial Earth Unequalled as a sound deadener for partitions and floors.
R. J. HOOPER, GENERAL AGENT, 81 Brock Street, KINGSTON.

Commercial Union Assurance Co., Limited, FIRE, LIFE, MARINE. Head Office, Canadian Branch, Montreal, James McGregor, Manager.
CAPITAL AND ASSETS, $37,000,000.

Brown Alex, livery
Brown W G, barber
Burke R J, liquors
Cain A, grocer
Cain E Miss, hotel
Campbell W F, pork packer
Canada Can Co Limited
Canada Permanent Loan & Savings Co, F D Suter, Appraiser (see adv)
Canada Tool Works, John Bertram & Sons Proprs
Canadian Bank of Commerce, F W Holmested Mngr
Canister Machine Co (The) Limited, machinists
Case George, hotel
Clarke E, shoemaker
Collins Charles knitting machines
Collins F, hotel
Commercial Union Assurance Co Limited, F D Suter Agent
Comport Thomas, druggist
Conley Henry, boots & shoes
Cowper W, coal & wood
Crooks Alexander, Propr Riley House

THE RILEY HOUSE,
MAIN ST., DUNDAS, ONT.
ALEX. CROOKS, Proprietor.
Rates $1.00 Per Day.

Davis H C, grocer
Dorman S, pumps
Dundas Drug Co, druggists
Dundas Star, M Lynch-Staunton Propr, T W Whalley Editor

Age and Influence
Are characteristics which appeal to every business man when selecting an advertising medium. These **The Dundas Star** have. Circulates all over Wentworth county, of which it is the official paper . . . .
M. Lynch-Staunton, Publisher. Thos. W. Whalley, Ed. & Mgr.

Dundas Sun, John S Fry, propr
Durrant C H, grocer
Ellis Joseph, merchant tailor
Enright James, livery
Fisher John, butcher
Fisher J & Son, paper mnfrs
Forrest Wm, flour & feed
Forsyth W W, photographer
Fry John S, propr Dundas Sun
Gow J Mrs, confectionery
Grafton & Co, (James B, John S & James J) clothing mnfrs
Green E Mrs, propr Red Lion Hotel
Gwyn H C, barrister
Hanes F P, bailiff
Hardy Wm, harness
Harper G H & Co, millers
Holmsted F W, Mngr, Canadian Bank of Commerce
Hourigan J F, hotel
House W H, jeweler
Howard M J, dentist
Hughes W A, boots & shoes
Kaphein J A, boots & shoes
Kent John, grocer
Kerwin John, grocer
Knowles J M, furniture & undertaker
Knowles W E S, Barrister, Etc
Laing P & R, grocers
Latshaw F A, furniture
Lawrey Charles, tanner
Lawson Wm, Carriage & Wagon Maker
Lawson Wm, vet surgeon
Lee George, baker
Lennard S & Sons, knitt goods
Lucas B, real estate
Lynch-Staunton M, Printer & Publisher
McNally Miss, dressmaker
Mallett W G, saw mill
Mason Wm & Sons, tanners
Mealey Thomas & Co, carpet lining etc
Mitson Wm, painter
Morton James, butcher
Moss Joseph Mrs, baker
Mountain T, painter
Murphy Peter, shoemaker
Nelson Brothers, carriages
Newitt John, butcher
Pirie A F, propr DundasTrueBanner
Powell H F, grocer

USE RICHARDS' PURE SOAP.

The Sutherland Innes Co., LIMITED, CHATHAM, ONT. Tight and Slack Barrel Stock of all descriptions. Lumber and Box Shooks

Reid James, butcher
Reid Joseph, principal high school
Riley House, Alexander Crooks Propr (see adv)
Ross A M Mrs, boots & shoes
Ross James, physician
Shackelton George, confectioner
Sharpe Charles, barber
Sheppard M J, plumber
Smith J W, physician
Smith M J Miss, confectioner
Spittal L P, boots & shoes
Stong Nellie, dressmaker
Sturrock Charles, coal & wood
Suter F D, Insurance, Loan Agent & Appraiser to the Canada Permanent Loan & Savings Co & Clerk Division Court
Sutherland Innes, grocer
The London Guarantee & Accident Co Limited, W Cowper& FD SuterAgents (see top of page)
Tillman Albert, shoemaker
Tunis W E, dentist
Valley CitySeating CLimited, school church & office, furniture
Vaughan Joseph, butcher
Walker & Son, painters
Wardell A R & T A, barristers
Wardlaw T D, woolen & worsted yarns
Webster James, flour & feed
Westphall Peter, planing mill
Whyte I H Miss, milliner
Williams P J, shoemaker
Wilson G C & Co, hardware
Wilson M S, maltster
Woodhouse & Co, wood & coal

DUNEDIN

A post office in Simcoe county, 35 miles south west of Barrie, the county seat. It contains a church and school. Creemore on the G T R, 5 miles north east is the nearest railway and banking point. Population about 100. D G Mitchell, p m.

Blueman Ezra, blacksmith
Blueman Mrs, dressmaker
Honeywell A, wagon maker
Jones Wm, saw mill
McHaffie Peter, wagon maker
Mitchell D G, Genera Store
Weatherall Wm, blacksmith

DUNGANNON

A post office in Huron county 12 miles north east of Goderich, the county seat and nearest railway and banking point. It contains 3 churches and a school. Stage daily to Lucknow and Goderich. Population about 500. J M Roberts, p m.

Anderson E, millinery
Bickle D G, harness
Black Sarah, hotel
Case T E, physician
Crawford B J, general store
Disher Thomas & Son, Carding Mill
Harris George, saw mill
Hiles John, general store
Little T W, boots & shoes
McArthur Wm, Books
McNelly Wm, blacksmith
Mallough Isabella, hotel
Mallough James, bailiff
Medd J H, tailor
Morrow Wm, grocer
O'Connor Joseph, butcher
Roach S, baker
Rose James, agril implts
Saunby S B, miller
Sproule A & W, Undertakers
Stuart & Stothers, saw mill
Thomson Wm, blacksmith
Whyard James, clerk 6th division court & tinsmith
Wilson W H, lumber
Young S J, grocer

DUNKELD

A post office on the W G & B line G T R in Bruce county 5 miles north of Walkerton, the county seat and nearest banking point. It contains 2 churches and a public school. Express, Canadian. Telegraph, GNW. Population about 75. Jos E Zettle, p m.

When ordering your **OFFICE STATIONERY,** if you want a superior bond paper at the price of an ordinary sheet, specify **BURMESE BOND.**
Any Printer can supply it. Wholesale. CANADA PAPER CO. (Limited).

London Guarantee & Accident Co., Limited,
Accident Policies. Claims Promptly Adjusted.
Agencies in Towns where Company's name appears.
A. I. HUBBARD, Manager. : : : N. E. cor. King & Yonge Sts., TORONTO.

Albes Edmund, blacksmith
Dunkeld Cheese & Butter Co

DUNKERRON

A post office in Simcoe county, 30 miles south of Barrie the county seat. It contains a church and school. Tottenham on the H & A line G T R is the nearest railway and banking point. Population about 50. Helen A Molison, p m.

DUNLOP

A post office in Huron county, 3 miles north of Goderich the county seat and nearest railway and banking point. Stage daily. Population about 100. Anthony Allen, p m.

Fulford R, general store
Glazier Wm, hotel
McDonald A C, carriage maker

DUNNVILLE

A thriving incorporated village on the G T R in Haldimand county, 15 miles south east of Cayuga the county seat. It contains Anglican, Catholic, Presbyterian and Methodist churches, high and public schools. 2 Banks and 3 weekly papers, The Chronicle, Gazette and Reform Press, Stage daily to Wellandport and Selkirk. G N W Telegraph, Canadian Express, Telephone. Population about 2,400. T Armour, p m.

Arderlay Francis, hotel
Arderlay Thomas, wines
Asher J J, boots
Austin Wm, laundry
Bailey W O, jeweler
Armour T, Clerk 3rd Division Court
Bell Albert Engine Works, Albert Bell Mngr, EngineBuilders & Machinists (see adv)
Bell Frank, founder
Bennett C, mason
Benson E F, carriage maker
Bicknell J A, general store
Borel F A, Photographer
Bradford & Bradford, barristers
Braund Wm N, Stoves & Tinware
Brett G H, artist
Brown John, flour mill
Brown S W, dentist
Brunt A S, barber
Brunt Mrs, hair goods
Canada Permanent Loan & Savings Co, W D Swayze Appraiser (see adv)
Canadian Bank of Commerce, R G W Conolly Mngr,
Cleary M J, baker
Colbury John, shoemaker
Congdon & Marshall, hardware
Conolly R G W, Mngr Canadian Bank of Commerce
Cook J A, principal high school
Cooley J A, printer
Crumb Benoni, plow mnfr
Currey & Co, dry goods
Dashwood Daniel, machinist
Dealtry F R, hotel
Drake Thomas, blacksmith
Drake & Kohler, millers
Dunnville Gazette, White & Norris, publishers
Dunnville Natural Gas Co Limited
Eaton H, barber
Eccles J C, barrister
Finger George, miller
Fry H W, vet surgeon
Fry Samuel, baker
Fry W A, Printer
Gillop J W, blacksmith
Griffin J E, grocer
Groom J W, baker
Haith John, blacksmith
Hamilton A G, jeweler
Haney & Middaugh, flour mill
Harrison R A, druggist
Haskins W F & Co, Bankers
Hays Silas, photographer
Heaslip James, shoemaker
Holmes J W, insurance
Hopkins N, physician
James W, painter
Jones Thomas, tanner
Kenney Mrs, dressmaker
Killens H C, confectionery

ARTIFICIAL STONE PAVEMENTS, Sidewalks, Cheese Factories and Cellar Floors Specialties. Corporations will do well to consider our work and prices before letting contract.
THE SILICA BARYTIC STONE COMPANY, of Ontario, Limited,
WALTER MILLS, President and General Manager. Head Office, INGERSOLL, ONTARIO.

LIVERPOOL & LONDON & GLOBE INSURANCE COMPANY. G. F. C. Smith, Chief Agent for Canada. Joseph B. Reed, Agent, Toronto. Edward Towe, Agent, London.

Krick W W, seeds
Lalor F R, dry goods
Lalor & Stone, grocers
Lattimore R F, grain
McCallum G A, physician
McDonald Alfred, barber
McDonald D, wines
McDonald Thomas, livery
McIndoe W R, bailiff
McMurtry T A, dentist
Macdonald Donald, dry goods
Macdonald & Macdonald, Barristers
Mansion House, C C Yocum, Propr
Marshall E, crockery
Martin & Sime, harness
Massecar A W, machinist
Massecar L, insurance
Michener J H, Physician & Druggist
Michener W H, carriage maker
Monck Reform Press, W L Wetherby, pub
Montague Robert, auctioneer
Montague W H, physician
Montague W W, dry goods
Montague & Sons, livery
Moote W N & Son, grocers
Moote W S & Son, musical instruments
Newman Richard, boots
Nichol Miss, dressmaker
Norris John, tailor
Orme T G, harness
Patton David, Livery Stable
Penny Bros, boots
Phipps Job, boots
Price David, hotel
Pringle A F, physician
Ramsey F J, dry goods
Reid George, flour mill
Rhora W H, implt agent
Richardson G A, jeweler
Robbins A A, butcher
Rolston James, hardware
Root A A, hotel
Root N J, hotel
Rowe J H, stoves
Scholfield Fred, dry goods
Scholfield J A, undertaker
Scholfield J W, marble works
Scott W G, Furniture, etc
Sheehan J B, dry goods
Simpson D, tailor
Sing Sam, laundry
Slingsby & Waltho, woolen mill
Smith J H, drugs
Smith M A, saw mill
Smithers R O jr, barber
Sowers H B, confectionery
Stevens Charles, Harness Maker
Stevens James, butcher
Stewart I N Miss, dry goods
Storey James, cooper
Swayze W D, Barrister, Loan Agent & Appraiser to the Canada Permanent Loan & Savings Co
Swayzie & Mellick, grocers
Sweet Miss, dressmaker
Sweet R H, harness
Taylor John, coal
The Chronicle, W A Fry, pub
Thewlis A W, grocer
Trimble C D, implt agent
Vandeburgh Amelia Miss, furniture
Weaver H, musical instruments
Werner Jacob, machinist
Werner Levi, general store
Wetherby W L, printer
White & Norris, printers
Winslow J G & Son, planing mill
Wismer A G, blacksmith
Yocum C C, Prop Mansion House

DUNTROON

A village on the Collingwood branch G T R in Simcoe county, 32 miles west of Barrie, the county seat. It contains 2 churches and a public school. Nearest bank at Collingwood. Express, Canadian. Telegraph GNW. Population about 200. R T Gray, p m.

Bridges James carriage maker
Campbell Wm, general store
Dallas Wm, builder
Canada Permanent Loan & Savings Co, R T Gray, Appraiser (see adv)

The Oakville Basket Co., Oakville, Manufacturers of all kinds of **Splint Baskets, Fruit Packages** A SPECIALTY

The Acetylene Lighting Co., Limited
Manufacturers of ACETYLENE GAS APPARATUS. London, Ont.
. . . See opp. page 200. . . .

Gray R T, Loan Agent & Appraiser to the Canada Permanent Loan & Savings Co
Gray & Co, general store
Henderson John, hotel
Hollingshead D, shoemaker
Lougheed D H, Hotel
McAllister M, physician
McDermid Neil, blacksmith
McDonald Donald, carpenter
Nottawasaga Farmer Milling Co flour mill
Sampson James, blacksmith
Smith Donald, merchant tailor
Sullivan John, agril implts

DURHAM

An inc town 117 miles north west of Toronto, on the Saugeen river (which supplies power), and on the G B & L E division G T R, Grey county, 28 miles south of Owen Sound, the county seat. It has flour, saw and planing mills, a foundry, etc, and contains Anglican, Pres, Bapt, Cath and Meth churches, a high and public school. A public library of 3,500 volumes, a town hall seating 400, a bank and two weekly newspapers, Chronicle and the Review. Woolen mill, butter factory with cold storage, steam fire protection. It is lighted by electricity and has telephone communication. Grain, live stock and produce are shipped. Assessed valuation of real and personal property $307.572. Population 1,300. Telegraph, G N W. Express, Canadian and Dominion. Mail daily. Archibald McKenzie, p m.

Aljoe Robert, blacksmith
Allan J S, tailor
Bean Wm H, general store
Black Wm, hardware
Brown Thomas, fancy poultry, etc
Browne J L, photographer
Brunt R, live stock
Bull Robert, carpenter
Burnett A Mrs, grocery
Calder Wm, implt agent
Calder W, Agent Commercial Union Assurance Co Limited & Implement Agent
Caldwell Wm, livery
Campbell Daniel, livery
Canada Permanent Loan & Savings Co, A H Jackson Appraiser [see adv]
Carson James, auctioneer & bailiff
Clarke J A, shoemaker
Cochrane K Miss, implts
Collinson G & Son, saw mill
Connor W D, pumps
Crawford J W, saw & planing mill
Culbertson S Miss, miilinery
Durham Chronicle, Wm Irwin Propr
Durham Review, Charles Ramage, Propr (see adv)
Elliott & Elliott, barristers
Eva Phillip, mason
Ferguson & Son, flour mill
Finnegan Peter, blacksmith
Firth C, painter
Frazer P Miss, photographer
Gokey F W, vet surgeon
Gordon A, jeweler
Grant C L, general store
Grasby T, lime
Gun E Miss, fancy goods
Gun James R, druggist
Gunn J D, Propr Middaugh House (see adv)
Guthrie M Miss, dressmaker
Guthrie Wm, blacksmith
Harbottle John, carpenter
Hartford E J, flour & feed
Hewson Bros, millers
Holt T G, dentist
Hughes M S Miss, dressmaker
Hunter A S, flour & feed
Hunter J A, general store
Hunter J & J, general store
Innis Wm, foundry
Irwin Wm, Printer & Publisher
Jackson A H, Loan Agent & Appraiser to the Canada Permanent Loan & Savings Co
Jackson David, clerk 2nd division court

GEORGE STEVENS, PETERBOROUGH, ONT. { Men wanted to collect Rags, Rubbers, Copper, Wool Picks, Bones, Etc.

Patents THE TORONTO PATENT AGENCY, Limited, Capital $25,000. 79-80-81 Confederation Life Building. Patents Procured, Extended, Negotiated, and all manner of PATENT BUSINESS EXECUTED.

DURHAM REVIEW

The Leading Paper
in the District.

CHARLES RAMAGE, - PROPRIETOR.

MIDDAUGH HOUSE

DURHAM. ONTARIO.

This Magnificent Hotel is situated on the Rocky Saugeen River, noted for its excellent Trout Fishing.

GOOD SAMPLE ROOMS. RATE, $1.00 PER DAY.

J. D. GUNN, PROPRIETOR.

Jacksons Land & Loan Agency
Jamieson David, physician
Kelly John, Manager Standard Bank of Canada
Kinnee D, pumps
Knapp C, hotel
Kress Jacob, furniture
Kress M, stoves & tinware
Laidlaw Wm, general store
Laurie James, shoemaker
Lawrence W J, blacksmith
Leavens Charles, harness
Lenahan James, carriage maker
Limin Edwin, Butcher
Little Archibald, live stock
Livingston Jahn, implts
Lucas, Wright & Batson, barristers
McArthur, Charles, general store
McCaul G Lefroy, Barrister, Solicitor etc
McCaul M D Miss, Stenographer
McCracken S, contractor
McDonald Daniel, hotel
McDonald George, mason
McDonald Hugh, mason
McDongall & Son, painters
McFarlane A, blacksmith
McIntyre Norman, lumber
McKay Hugh, auctioneer
McKechnie George, live stock
McKechnie N G & J, general store
McKenzie Belle Miss, music teacher
McKinnon Charles, sewing machines
McLachlan Alexander, grocer, etc
MacFarlane Robert, Agent North American Life AssuranceCo
MacFarlane Wm, jeweler
MacFarlane & Co, druggists
MacKenzie A D, merchant tailor
Mackenzie W L, Conveyancer, Etc
Middaugh House, J D Gunn Propr (see adv)
Mockler H W, general store
Moore George A, carpenter
Nedigar John, live stock
Nester Frank, carriage maker
Nichol J C, tailor

Best value, latest improvements, finest tone, action and finish in . . Evans Pianos EVANS BROS. Piano and Mfg. Co., Ingersoll, Ont.

Write the **North American Life Assurance Company**, Company's Building, 112 to 118 King St. West, Toronto, for a copy of last annual Report, (illustrated,) showing its unexcelled financial position.

North American Life Assurance Co, Robert MacFarlane Agent
Park P C, physician
Parker Henry, druggist
Parritt J Mrs, tinware
Paterson W P, grocer
Ramage Charles, Propr Durham Review (see adv)
Ramsay & Morlock, general store
Renton Wm, baker
Ritchie James, mason
Ritchie Wm & Sons, masons
Robertson John, tailor
Rowe Ernest, baker
Rutherford Belle Miss, dressmaker
Saunders S P, harness
Schultz Mrs, dressmaker
Scott Samuel, grocer
Sharpe Benjamin, carpenter
Sharpe Wm, implt agent
Shewell J A, Furniture
Smith Charter, foundry
Smith Thomas, tanner
Sparling George, produce
Standard Bank of Canada, John Kelly Mngr
Storrey Henry, carriage maker
Swallow Thomas, barber
Telford J P, Batrister
The London Guarantee & Accident Co Limited, W Mackenzie Agent, (see top of page)
Todd Alexander, Shoemaker
Vollett Sarah Miss, music teacher
Vollett W B, carpenter
Waters John, hotel
Whitmore George, carriage maker
Whitmore Wm jr, blacksmith
Wilson George & Son, saw mill
Wilson J G, live stock
Wilson Miles, butcher
Wolfe A C, vet surgeon
Wright John, baker

DUTTON

An incorporated village on the M C R R in Elgin county, 20 miles south west of St Thomas the county seat. It contains 4 churches, high and public schools, 2 banks and a weekly paper. Stage daily to Wallacetown. Express American. Telegraph G N W, Telephone. Population about 900. A J Leitch, p m.

Backus W H, implt agent
Beese J J, Blacksmith
Blue & Smith, printers & publishers
Cameron D A physician
Cascaden John, physician
Cavers Walter, planing mill
Clarke J E, machinist
Clay & Co, barristers
Colley Grenville, Livery etc
Crawford J B, hardware etc
Dahl Charles, harness
Doyle C E, barber
Drake & MacPherson, general store
Duncanson Peter, auctioneer
Dunwich Co-operative Association (Limited), general store
Eustes Wm, hotel
Ferguson J S, photographer
Fitchet E, saw mill
Glance C H, carriage mnfr
Gordon A C, planing mill
Graham A C, undertaker
Hales Wm, butcher
Hertel Bros, merchant tailors
Hockin Thomas, general store
Hodder C W, baker
Hollingshed Henry, miller
Humpidge F A, architect
Jordan R, vet surgeon
Kemp & Co, books etc
Kirkland R A, druggist
Leitch A J, Postmaster, Loan Agent & Appraiser to the Canada Permanent Loan & Savings Co
Leitch C St Clair, barrister etc
Leitch M C, bailiff
Lilly T E, carriage maker
McCallum H, shoemaker
McGregor Colin livery
McIntyre A M, loan
McIntyre J H, hotel
McKillop Alex, physician
McMillan Duncan, harness
McTavish & Campbell, implt agents
Maccoll Samuel, clerk 4th division court
March R M, agril implts

The QUEEN CITY OIL CO., LIMITED, SAMUEL ROGERS, - PRESIDENT, Corner King and Yonge Sts., Phone 802. - - - - TORONTO. "Peerless" Machine Oil for store trade. Best general purpose OIL made in Canada. Holds 12 Gold Medals . .

The Norton Mfg. Co., HAMILTON, ONT. { Manufacturers of PAINT, BAKING POWDER AND BISCUIT CANS .. GOOD GOODS. LOW PRICES.

Millard F, tailor
Miller M L, blacksmith
Murison J, mason
Nelson J G, jeweler
North American Life Assurance Co. D J Thompson Agent
Ostrander I S, jeweler
Ostrander W A, grocer
Payne J C, principal high school
Pool James, banker etc
Royal D, saw mill
Ruthven D G & G D, physicians
Schultz B J & Co, furniture
Smith Thompson, shoemaker
Sutton Charles, blacksmith
Taylor D H, general store
The Advance, Blue & Smith, proprs
Thompson D J, Agent North American Life Assurance Co

DYER'S BAY

A post office in Bruce county, 12 miles north of Walkerton the county seat. It contains a church and school. Stage weekly to Wiarton, 38 miles south the nearest banking and shipping point. Population about 125. Thos Tyndall, p m.

Crumb W D, blacksmith
Davidson & Davidson, lumber
Lymburner Horace, saw mill
Spence A & Co, general store

DYMENTS

A station on the N S branch G T R. It is not a post office.

DYNES

A station on the H & A branch G T R. It is not a post office.

EADY

A post office in Simcoe county, 20 miles north east of Barrie, the county seat. It contains a church and a public school. Coldwater, on the G T R, 3 miles north is the nearest railway point. Nearest bank at Orillia. Population about 50. R J Millin, p m.

Dunlop Samuel, shingle mill
Miller David, grocer

EAGLE

A post office in Elgin county, 25 miles south west of St Thomas, the county seat. It contains a church and a public school. West Lorne, on the M C R R, 4 miles north west is the nearest railway point. Nearest bank at Rodney. Stage daily to West Lorne. Population about 300. P J Lindenman, p m.

Campbell D N, wagon maker
Clay David, hotel
Dawdy Isaac, saw mill
Lang Daniel, fish
Leitch W N, fish
Lindenman P J, General Store
Miller Philip, cooper
Wahn Wm, blacksmith

EAGLE'S NEST

A post office in the city of Brantford. John Peachey, p m.

EALING

A post office in the city of London. A M Andrew, p m.

EARNSCLIFFE

A post office in Dufferin county, 20 miles north of Orangeville, the county seat. It contains 2 churches. Shelburne, on the T G & B line C P R, is the nearest railway and banking point. Population about 50. Mrs E Robinson, p m

Armstrong Joseph, butcher

EAST LINTON

A post office in Grey county, 6 miles north of Owen Sound, the county seat, and nearest banking point. It contains a church and school. Ben Allen, on the G T R, is the nearest railway point. Population about 50. Mrs Mary Kirk, p m.

Corvie Wm, wagon maker

Victoria Fossil Meal Composition The best and cheapest Non-conducting Covering for BOILERS, PIPES, &c.
R. J. HOOPER, GENERAL AGENT, 81 Brock Street, KINGSTON.

Commercial Union Assurance Co., Limited,
FIRE, LIFE, MARINE.
CAPITAL AND ASSETS, $22,000,000.
Head Office, Canadian Branch, Montreal, James McGregor, Manager.

EAST ORO

A post office in Simcoe county, 17 miles north east of Barrie, the county seat. It contains 3 churches and a school. Hawkestone, on the G T R 3 miles south east, is the nearest railway point. Nearest bank at Orillia. Population about 75. Thos H Crawford, p m.

Crawford Henry, blacksmith
Crawford T H, General Store
Shaw Alfred, flour mill
Simpson Ezra, butcher

EASTWOOD

A village on the G T R, in Oxford county, 4 miles east of Woodstock, the county seat and nearest bank location. It contains 2 churches and a public school. Express, Canadian. Telegraph, G N W. Population about 100. W Shelby, p m.

Balls Henry, hotel
Mudge C, saw mill
Overholt James, saw mill
Robinson Henry, carriage maker
Shelby Bros, general store

EBERTS

A post office and a station on the E & H Ry, in Kent county, 5 miles north of Chatham, the county seat and nearest banking point. Population about 50. W L Miller, p m.

Dawson P O, blacksmith
Flater Isaac, saw mill

ECHO PLACE

A post office in Brant county, 2 miles east of Brantford, the county seat and nearest railway and banking point. Stage daily to Brantford. Population about 150. G W Westbrook, p m.

Hamilton & Hagen, nursery
Lund B, builder
Westbrook G W, general store

EDEN

A post office in Elgin county, on the T L E & P Ry, 23 miles east of St Thomas, the county seat. It contains 2 churches and a school. Nearest bank at Tilsonburg. Stage daily. Population about 350. A T Jones, p m.

Adams James, blacksmith
Boughner Misses, dressmakers
Jones Alfred, General Store
Leach Nathaniel, lumber
Middleton & Bayham Cheese Mnfg Co
Ostrander W, blacksmith
Sinden Walter, miller
Stilwell W & Son, saw mill
Williams R F, grocer

EDEN GROVE

A post office in Bruce County, on the G T R. (Railway name Pinkerton.) 10 miles north-west of Walkerton, the co seat. It contains a church and school. Nearest bank at Paisley. Telephone. Population about 230. J F Chittick p m.

Bailey A J, blacksmith
Batters Richard, vet surgeon
Chittick J T, General Store
Conor John, hotel
Desmond Thos, grain
Douglas John, carpenter
Doyle L, hotel
Emery E R, general store
Hyde H, blacksmith
Knox Adam, grain
McNamara Robert, tailor
Murray James, butcher
O'Reilly Patrick, grain
Prime H, agent G T R
Scott Bros, saw mill
Silver John, wagon maker
Thompson Robert, shoemaker
Watson S, cattle dealer

EDEN MILLS

A post office in Wellington County 7 miles north-east of Guelph, the co seat and nearest banking point. It

USE RICHARDS' PURE SOAP.

The Sutherland Innes Co., **Tight and Slack Barrel Stock of all descriptions.**
LIMITED, CHATHAM, ONT. **Lumber and Box Shooks**

contains 2 churches and a school. Rockwood on the G T R 4 miles north is the nearest railway point. Stage daily to Guelph. Population about 500. T B Coulson p m.

Anderson J R, blacksmith
Coulson T B, General Store
Hampson Wm, butcher
Hortop Henry, Oat Meal Mill
Husband James, blacksmith
Laing Walter, live stock
Shannon David, pump mnfr
Webb John, cooper
Zinger J, hotel

EDGAR

A post office in Simcoe county, 12 miles north east of Barrie, the county seat and nearest banking point. It contains 2 churches and a school. Oro Station on the G T R, is the nearest railway point.. Stage daily to Barrie. Population about 150. Alexander Miller, p m.

Clutton W H, physician
Cockburn James, lumber
Crawford H, general store
Edward Wm, blacksmith
Hayes Michael, shoemaker
Hutchinson T E, vet surgeon
McInnes C, flour mill
Miller Alexander, General Store
Slessor Robert, butcher

EDGAR MILLS

A post office (also known as Edgar Station) on the M C R, in Essex county 15 miles south east of Sandwich the county seat. Nearest bank at Essex. Population about 125. L N McLaughlin, p m.

Edgar Wm, saw mill
McLaughlin H, general store
Sutton John, timber

EDGAR STATION

(See Edgar Mills)

EDGE HILL

A post office in Grey county, 30 miles south east of Owen Sound, the county seat. It contains a church and school. Durham, on the G T R 4 miles south is the nearest railway and banking point. Stage daily. Population about 50. James Edge, p m.

EDGLEY

A post office in York county, 16 miles north west of Toronto, the county seat and nearest banking point. It contains 2 churches and a public school. Thornhill, on the G T R, is the nearest railway point. Population about 150. L Whitmore, p m.

Garton James, butcher
Lloyd Andrew, hotel
Pillar E, blacksmith
Smith Bros, shingles
Whitmore L, general store

EGERTON

A post office in Wellington county 42 miles north west of Guelph, the county seat. It contains 2 churches, public and separate schools. Mount Forest, on the C P and G T Rys is the nearest railway and banking point. Stage tri-weekly. Population about 100. Mrs Grace Hunter, p m.

Cooper Agnes, general store
Hunter John, general store
Prentice Alexander, builder
Thorp David, shingle mill

EDY'S MILLS

A post office on the M C R R, in Lambton county, 25 miles south east of Sarnia, the county seat. It contains a church and school. Nearest bank at Oil Springs, 3 miles. Telephone. Robt Sadlier, p m.

Laurence Jacob, saw mill
McGuire W G, saw mill
Sadlier Robert, grocer

When ordering your **OFFICE STATIONERY,** if you want a superior bond paper at the price of an ordinary sheet, specify **BURMESE BOND.**
Any Printer can supply it. Wholesale. CANADA PAPER CO. (Limited)

London Guarantee & Accident Co., Limited,
Accident Policies. Claims Promptly Adjusted.
Agencies in Towns where Company's name appears.
A. I. HUBBARD, Manager. : : : N. E. cor. King & Yonge Sts., TORONTO.

EFFINGHAM

A post office in Welland county, 9 miles north west of Welland the county seat. It contains a church and school. Allenburg on the GTR, is the nearest railway point. Nearest bank at Thorold. Population about 200. Amanda Carl, p m.

Carl Amanda, General Store
Effrick R M, blacksmith
Norris Wm, flour mill
Vanderburgh John, flour mill

EGBERT

A post office in Simcoe county, 15 miles south of Barrie, the county seat. It contains a church and school. Thornton, on the GTR 4 miles north east, is the nearest railway point. Nearest bank at Alliston. Population about 50. Mrs E A Gibson, p m.

Bell Benjamin, general store
Chittick Wm, blacksmith
Maw T W, Agent Federal Life Assurance Co
Mullen Michael, carriage maker

EGMONDVILLE

A village in Huron county, 20 miles south east of Goderich the county seat. It is ½ mile south of Clinton on the B & G line, G T R the nearest railway and banking point, and contains a church and school. Telegraph. Population about 700. Geo E Jackson p m.

Colbert Henry, brewer
Hill Thomas, carriage maker
Jackson G & H, general store
Kruse Clause, cooper
Kyle Wm, hotel
McGonigal George, builder
Steet John, shoemaker
Van Egmond Leopold, gunsmith
VanEgmond W D, Woolen Mill

EKFRID

A station on the southern division G T R, in Middlesex county, 6 miles south east of Glencoe. It is not a post office.

ELBA

A post office in Dufferin county, 10 miles north of Orangeville the county seat. Shelburne on the T G & B line, C P R is the nearest railway and banking point. Stage daily to Orangeville. Population about 100. James M Smith, p m.

Baker Thomas, saw mill
Fleming W J, saw mill
McKim Bros, saw mill
Noble Adam, blacksmith
Smith James, Shingle Mill

ELCHO

A post office in Lincolm county, 20 miles south west of St Catharines the county seat. Attercliffe Station on the M C R R, is the nearest railway point. Nearest bank at Dunnville. Population about 25. J W Clark, p m.

Clark J W, general store
Krick John, saw mill

ELDER

A post office in Dufferin county, 14 miles north east of Orangeville the county seat. It contains a church and school. Shelburne on the T G & B line, C P R is the nearest railway and banking point. Population about 100. C Conn, p m.

Ewing Thomas, saw mill
Parker George, flour mill

ELDER'S MILLS

A post office in York county, is also a station on the T G & B line, C P R, (railway name Elder) 19 miles north west of Toronto the county seat. Nearest bank at Woodbridge. Population about 50. David Elder, p m.

Campbell Alexander, blacksmith

ARTIFICIAL STONE PAVEMENTS, Sidewalks, Cheese Factories and Cellar Floors Specialties. Corporations will do well to consider our work and prices before letting contract.
THE SILICA BARYTIC STONE COMPANY, of Ontario, Limited,
WALTER MILLS, President and General Manager. Head Office, INGERSOLL, ONTARIO.

The Best The Cheapest } LIVERPOOL & LONDON & GLOBE INSURANCE CO. FIRE INSURANCE AT LOWEST RATES. { Claims Paid Promptly

Elder David, flour mill

ELFRIDA

A post office in Wentworth county, 10 miles south east of Hamilton the county seat, and nearest banking point. It contains 2 churches and a school. Stony Creek on the T H & B railway is the nearest railway point. Stage daily. Population about 150. W Speras, p m.

Edmond Edmund, blacksmith
Quance Richard jr, saw mill
Spera Walter, General Store
Staples Archibald butcher

ELFORD

A post office in Essex county, 18 miles south east of Sandwich the county seat. It contains a church and school. Essex on the M C R R 5 miles north is the nearest railway and banking point. Stage daily. Population about 150. Isaac Elford, p m.

Sweetman Bros, saw mill
Sweetman J A, general store

ELGINFIELD

A post office in Middlesex county, 14 miles north of London the county seat. It contains 3 churches and public and separate schools. Lucan 3 miles north west is the nearest railway and banking point. Stages daily to Lucan and London. Population about 150. S McCormick, p m.

Creighton T, hotel
McCormick Stephen, General Store
Phinn Ed, brick mnfr

ELIA

A post office in York county, 12 miles north west of Toronto the county seat, and nearest banking point. It contains a church and school. Thornhill on the G T R, is the nearest railway point. Population about 30. J H Snider, p m.

Peterman J M, agril implts
Speight Wm, shoemaker

ELIMVILLE

A post office in Huron county, 35 miles south east of Goderich the county seat. It contains a church and school. Exeter on the L H & B line G T R, 5 miles north west is the nearest railway and banking point. Stage daily. Population about 100. W Miners, p m.

Brumacomb John, shoes
Johns Thomas, general store
Miners Wm, carpenter

ELLATON

A post office in Norfolk county, on the G B & L E line G T R, (railway name Gibson) 7 miles north west of Simcoe, the county seat and nearest banking point. Population about 75. Edward Robins, p m.

Gibson David, saw mill

ELLENGOWAN

A post office in Bruce county, 12 miles north west of Walkerton, the county seat. Paisley, on the W G & B line G T R, is the nearest railway and banking point. Population about 50. James Maxwell, p m.

Bailey Arthur, blacksmith
Coe Richard, hotel
Watson Robert, general store

ELLIOTTS CORNER'S

A post office in Simcoe county, 30 miles north of Barrie, the county seat. It contains a church and school. Midland, 5 miles south, is the nearest railway and banking point. Population about 40. James Elliott, p m.

ELM BANK

A post office in Peel county, 10

The Oakville Basket Co., Oakville,
Manufacturers of all kinds of Splint Baskets, Fruit Packages A SPECIALTY

The Acetylene Lighting Co., Limited
Manufacturers of ACETYLENE GAS APPARATUS. London, Ont.
. . . See opp. page 200. . . .

miles south east of Brampton, the county seat. Malton, on the G T R, is the nearest railway point. Nearest bank at Toronto Junction. Population about 70. C W Trueman, p m.

Spiers Robert, blacksmith
Truman J W, wagons

ELMGROVE

A post office in Simcoe county, 18 miles south west of Barrie, the county seat. It contains a church and school. Alliston, on the Collingwood branch G T R, is the nearest railway and banking point. Population about 50. David Holt, p m.

Graham John, grocer
McCoy John, carriage mnfr
Smith R J, blacksmith

ELMHEDGE

A post office in Grey county, 18 miles east of Owen Sound, the county seat. It contains a church and school. Meaford, on the G T R, 8 miles north east, is the nearest railway and banking point. Stage semi-weekly. Population about 50. Daniel Smith, p m.

Palmer Henry, saw mill
Richmond A E, blacksmith

ELMIRA

An inc village 74 miles west of Toronto, on the Canagagique river, in Woolwich tp, Waterloo County, 12 miles north of Berlin, on the G & E branch G T R, the co seat, and 10 miles north of Waterloo. It has woolen, roller flour, saw and planing mills, foundry and machine shops, Meth, Evang, Pres, Mennonite and Luth churches, public schools, a bank, 2 weekly newspapers, the Advertiser, the Signet, also the Volksblatt semi-monthly, and a Mechanics' Institute. Grain, live stock and produce are shipped. Assessed valuation of real and personal property $295,000; bonded indebtedness $9,600. Population 1,100. Telegraph G N W. Telephone connection. John Ruppel p m.

Ball Joseph J, repair shop
Brubacher Israel, grocer
Bulgin Bros, Livery & Bus Line
Christman Jacob, hotel
Cressman David, cheese factory
Dunke & Co, general store
Elmira Advertiser, Zeigler & Shierholtz Pubs
Elmira Signet, Geo Klinck propr
Engelter, G W, general store
Everatt R & C, butchers
Fischer Charles, barber
Giekie W A, physician
Gies J, wines & liquors
Groff Isaac, live stock
Hahn Conrad, implt agent
Hahn Henry, mason
Hall R J, vet surgeon
Hay H R, physician
Hehrich & Co, butchers
Heimbecher, Klinck&Co, builders etc
Hergert K, tailor
HillaryNormanT, MngrTraders Bank of Canada
Hollinger David, blacksmith
Jackson Robert, insurance
Jeannret L A, jeweler
Kieffer L, general store
Klinck George, jeweler etc
Lein J B, carriage maker
Lein Wm, vet surgeon
Linden Francis B, Solicitor, etc (see adv)
Luckhardt J P, hardware etc
Meyer J, shoemaker
Miller J S, carriage maker
Mogk Casper, hotel
Musselman M Miss, dressmaker
Musser Isaac, painter
O'Donnell House, Thos O'Donnell Propr
O'Donnell Thomas, Propr O' Donnell House
Oswald Albert, Blacksmith
Pfaff W H, builder
Powell Polly Miss, milliner
Powell R W, jeweler

GEORGE STEVENS,
PETERBOROUGH, ONT.
We handle for Export:—
ASHES, SCRAP METAL, RAGS, WOOL, Etc. - - -

The Toronto Patent Agency, Limited, 79-80-81 Confederation Life Bldg.
The largest and most Successful Agency for the Sale of Patents in Canada or United States. If you want to buy, sell or obtain a Patent—write us . . .

Ratz Bros, millers
Reade Wm, B A, Barrister, Solicitor, etc
Robinson W O, brick maker
Ruppel Charles, undertaker
Ruppel G H, tailor
Ruppel J H, sewing machines
Ruppel J R, painter
Ruppel & Co, grocers
Schafer John, harness
Schierholtz G W, shoes
Schroder J A, tailor
Schumaker M, shoemaker
Steurnagel Henry, livery
Stumpf Daniel, mason
Traders Bank of Canada, N T Hillary mngr
Ullyot Henry, physician
Vogt Misses, millinery
Waterloo Mnfg Co Limited, implt mnfrs
Weber & Erb, general store
Weichel M & Son, hardware
Weismiller George, baker
Weitzel J harness
Welz & Co, stoves
Werner Augustus, druggist
Wideman Truman, blacksmith
Wilkinson W R, dentist
Willoughby R, photographer
Winger Woolen & Felt Co Limited
Zeigler & Schierholtz, publishers
Zilliax Henry, hotel

ELMSTEAD

A post office and a station on the C P R, in Essex county, 14 miles east of Sandwich, the county seat. Windsor is the nearest banking point. Population about 45. J S Austin, p m.

Austin J S, General Store
Maisonville B, hotel

ELMVALE

A village in Simcoe county, 20 miles north west of Barrie, the county seat. It contains 3 churches, a public school and private bank. Express, Canadian. Telegraph, G N W. Population about 500. A T Cooper, p m.

Anderson J P, general store
Baker R J, barber
Bishop P C, Undertaker
Brown David, general store
Brown G T, merchant tailor
Burton C S, insurance
Callaghan D J, stoves & tinware
Canada Permanent Loan & Savings Co, R H Middleton, Appraiser
Cooper A T, General Store
Copeland G & Sons, millers
Crawford John, Merchant Tailor
Draper Samuel, butcher
Drysdale Joseph, implt agent
Elliott W, confectioner
Ellis Frank, implt agent
Elmvale Chronicle & North Simcoe Advocate, J S Gadd propr
Furlong W, shoemaker
Gadd J S printer & publisher
Graham J R, planing mill
Hunt George, Propr Queens Hotel
Jennett & Grose, boots & shoes
Lawson T, general store
Lawson W A, hotel
Lehmann J A, physician
Lent Williston F W, Barrister
Little M W, blacksmith
McArthur A, vet surgeon
McBeath Bros, General Store
McBeath Misses, millinery
McClinton J B, physician
McEachren J, Agent Commercial Union Assurance Co Limited
McKeggie J C & Co, Bankers
McWaters George, blacksmith
McWaters J W, Harness Maker
Maguire J H, flour & feed
Manning George, barber
Mason J, Photographer
Mason W H, blacksmith
Mayne Robert, shoemaker
Middleton R H, Loan Agent & Appraiser to the Canada Permanent Loan & Savings Co
Montgomery E R, shoemaker
Murphy Alex, cheesemaker

Before purchasing a PIANO write for Terms, Prices, &c., to . . . . . . { **EVANS BROS. PIANO & MFG. CO.** [LIMITED,] **INGERSOLL, - - ONTARIO.**

North American Life Assurance Company, Company's Building, 112 to 118 King St. West, Toronto, has a larger ratio of assets to liabilities than any other **Canadian Life Insurance Company.**

Needham Jonn, shoemaker
Nettleton C A, druggist
Nixon A Mrs, millinery
Peters R, hardware
Phillips G R, pumps
Polkingham G E, grocer
Queens Hotel, George Hunt Propr
Riddell J A, tailor
Robertson D W, furniture
Robinson J B, jeweler
Robinson, implt agent
Shanahan Thomas, livery
Shaw F E,saw mill
Simpson Thomas, implt agent
Smith J H, Insurance&Collecting Agent
Smith Samuel, tailor
Sneath Bros, general store
Thompson J L, hardware
Trace Amos, hardware
Tudhope A J, Cheese Maker etc
Tweed John, hotel
Tyrell John, carriage maker
Vansickle W T, planing mill
Walton J A, wooden ware mnfr
Walton W C, baker
White L A, druggist
Whitten John, live stock
Wilson W L, apiarist

ELMWOOD

A village on the G B & L E line, G T R in Bruce county, 13 miles north east of Walkerton the county seat. It contains 3 churches and a school. Nearest bank at Chesley 4½ miles north. Express Canadian. Telegraph G N W, Telephone, Population about 400. J S Laurie, p m.

Bierwith John, grain
Cassel Isaiah, hotel
Eby Cornelius, carpenter
Elmwood Lumber Co Limited The
Emke Bros, shingle mill
Emke Fred, shoes
Evans John, physician
Fensom George, flour mill
Fisher R J, hardware
Kreutzweiser Jacob, carriage maker
Kurtz Henry, blacksmith
McCurdy James, Hotel
McNally R H, drugs
Meihlhouse Elias, livery
Miller J G, wagon maker
Rudolph Charles, harness
Rupenthal Henry, blacksmith
Russworm Adam, hotel
Smith W T, wood
Stade & Stumff, general store
Sullivan Daniel, general store
Thaler John, hardware
Wildfang K Mrs, grocery
Wolf H, pump mnfr

ELORA

An incorporated village in Wellington county, 12 miles north west of Guelph, the county seat. It contains churches of all denominations, high, public and separate schools, a bank and a weekly paper. It is on the W G & B branch G T R, and Elora branch C P R, has Canadian and Dominion Express, G N W and C P R telegraph and telephone. Population about 1,300. Thos Godfrey, p m.

Acheson Peter, implt agent
Allan & Co, grocers
Andrich A, butcher
Arthur Wm, barber
Auger Aaron, undertaker
Bain & Co, woolen mill
Beam J G, insurance
Biggar T Q, hotel
Blatchford G & Co, organ mnfrs
Boswell R M, general store
Bowes & Co. general store
Broley W E, insurance
Burns Edward, barrister
Campbell Wm, general store
Carter & Co, grain, produce, etc
Christie James, baker
Clark Frank, general store
Clark Henry, clerk 6th division court
Condey N, baker
Connon J R, photographer
Cuthbert W A, blacksmith
Dalby F Mrs, hotel

The QUEEN CITY OIL CO., LIMITED,
SAMUEL ROGERS, - PRESIDENT,
Corner King and Yonge Sts.,
Phone 802. - - - - TORONTO.

White Paraffine and Electric Light Candles, colored wax and cardova wax—fluted and twisted, and Christmas Candles—Paraffine wax. "Queen City Tablets"—Wax in one pound cakes for Household Use.

The Norton Mfg. Co., HAMILTON, ONT. { Manufacturers of FRUIT, PAINT, LARD BAKING POWDER and FISH CANS. Write for Prices

Dalton Henry, barber
Davidson Alex, boots & shoes
Demmans Charles, pumps
Dominion Brussels Carpet Co, carpet mnfrs
Duguid James, blacksmith
Duncan James, painter
Elora Express, J M Shaw, propr
Evans Wesley, grocer
Farran W W, banker
Fenwick Wm, tailor
Findlay Wm, bailiff
Fischer Chris, furniture
Fries Adam, tailor
Gale & Petrie, insurance
Gale T A, Agent Commercial Union Assurance Co Limited
Geddes John, grocer
Gibb John, grocer
Gofton I W, Livery
Golden Edward, vet surgeon
Griffin Wm, grocer
Hobbs A, hardware
Howard D & Son, flour mill
Jacob John, barrister
Kerr Alex, butcher
Kilpatrick George, butcher
Kirby J J, grocer
Krausman Andrew, hotel
Lambert W R & Co, marble
Lee James, painter
Lipsey & Stickney, oat meal mill
McCully J W, boots & shoes
McDonald W A B, dentist
Macdonald Misses, dressmakers
Mac Murchy Norman, prin high school
Massie D, baker
Morrow J H, druggist
Mundell J C & Co, furniture
Nairn James M, physician
Noble George, carriage maker
Norris R D, druggist
North American Life Assurance Co, W A Petrie Agent
Paget A H, physician
Patmore E R, hardware
Patmore Henry, stoves
Petrie W A, Agent North American Life Assurance Co
Potter D M Mrs, foundry
Power Wm, implt agent
Reiner C E, tailor
Richardson U & Co, saw mill
Robertson Wm, physician
Scott W H, Agent Federal Life Assurance Co
Scott Wm H, boots & shoes
Shaw J M, printer & publisher
Sheppard Emiline, jewelery
Sheppard F W, harness
Smith J J R, grocer
Smith T P, druggist
Springer S, grocer
Stephenson S E, jeweler
The London Guarantee & Accident Co Limited, A Petrie & G J Beam Agents (see top of page)
Thompson Wm Mrs, milliner
Topham Robert, shoemaker
Webster John W, photographer
Webster Samuel, tinware
Wells James, merchant tailor
Wissler Henry, barrister etc

ELSINORE

A post office in Bruce county, 35 miles north of Walkerton the county seat. Allenford on the G B & L E line G T R, is the nearest railway point. Nearest bank at Southanpton. Stages daily to both places. It contains 3 churches and a school. Population about 150. Wesley Shier, p m.

Barnes Wm, blacksmith
Chippawa Lumber Co,
Fenton R Mrs, hotel
Myas R V Mrs, grocery
Robertson Alexander, blacksmith
Shier J W, general store
Siebert J, saw mill

EMBRO

An incorporated village in Oxford county, 10 miles north west of Woodstock the county seat, and nearest banking point. It contains 3 churches a school and a weekly paper. Embro station on the C P R, is the nearest railway point 3 miles south.

Victoria Silver Polish Best in the World. Free from Acids & warranted not to scratch
R. J. HOOPER, GENERAL AGENT, 81 Brock Street, KINGSTON.

Commercial Union Assurance Co., Limited,
FIRE, LIFE, MARINE.
CAPITAL AND ASSETS, $19,000,000.
Head Office, Canadian Branch, Montreal, James McGregor, Manager.

Stage 4 times a d y. Express, Dom. Telegraph G N W. Population about 650. Miss Mary Matheson, p m.

Adams Henry, druggist
Archibald Bros, oatmeal mill
Bain Bros, masons
Beagley D, hotel
Beosey A M, cooper
Boxall George, miller
Brand Alexander, General Store
Brand James, boots
Campbell A E, carpenter
Campbell George, harness
Campbell James, confectioner
Cody E J, grocer
Creighton George, Carriage Maker
Day Dexter, agril implts
Duncan George, physician
Duncan R A, druggist
Duncan Wm, tailor
Embro Currier, Wm Stewart Propr
Geddes Wm, wagon maker
Gordon J W, harness
Gray John, carriage maker
Hamilton John, flour mill
Hodgins John. vet surgeon
Holahan Thomas, grocer
Karn Wm, barber
Kay J B, jeweler
Livingston J & J, flax mill
McBeth John, carpenter
McClure David, builder
McDonald Andrew, blacksmith
McDonald Roderick, carriage maker
McKay G C, bailiff
McKinnon D, machinist
McKinnon Mrs, fancy goods
McLeod Ross, general store
McNeil James, shoemaker
Munro Charles, general store
Munro James, clerk 3rd division court & conveyancer
Munro Wm, shoemaker
Oxford Farmers Mutual Fire Insurance Co, J Munro treas
Rabb J M, hotel
Riddle J, butcher
Ross D R oat meal
Ross John, physician
Rutherford John, shoemaker
Rutherford John jr, stoves
Stewart Kenneth, butcher
Stewart Wm, Printer
Sutherland Hector, Furniture
Tait T W, general store
The London Guarantee & Accident Co Limited, J Munro Agent
Younie J A, flour mill

EMBRO STATION

A station on the C P R 3 miles south of Embro. It is not a post office.

EMERY

A post office and a station on the T G & B line C P R in York County 13 miles north west of Toronto, the co seat it contains a church and school. Nearest bank at Woodbridge. Express Dominion. Population about 50. John Watson p m.

EMPIRE

A post office in Haldimand County 8 miles east of Cayuga, the co seat, and nearest banking point. York, on the B & G line G T R is the nearest railway point 2 miles south-west. Population about 25. John Evans p m.

Cousins H, blacksmith
Devins I, furniture
Edwards A W, Agent North American Life Assurance Co
Evans John, blacksmith
North American Life Assur-Co, A W Edwards Agent
Watson John, General Store

ENNETT

A station on the E&H Ry in Kent County 10 miles north of Chatham. Turnerville is the post office.

ENNIS

A post office in Simcoe County, 33

USE RICHARDS' PURE SOAP.

The Sutherland Innes Co., Tight and Slack Barrel Stock of all descriptions.
LIMITED, CHATHAM, ONT. Lumber and Box Shooks

miles south west of Barrie, the co'seat. Alliston, on the Collingwood branch G T R 7 miles north east is the near-railway and banking point. Population about 75. John O'Leary p m.

Barry S, blacksmith
Carty S & S, shingle mill

ENNOTTVILLE

A post office in Wellington county 9 miles north west of Guelph the county seat. Fergus is the nearest railway and banking point 4 miles north west. Stage three times a week. Population about 150. W Wood, p m.

Kelly J P, hotel
O'Neil Brian, blacksmith

EPPING

A post office in Grey county, 23 miles south east of Owen Sound the county seat. Meaford 10 miles north is the nearest railway and banking point. It contains 2 churches and a school. Stage 3 times a week. Population about 60. J W Shore, p m.

Clugston James, builder
Matthewson John, blacksmith

ERAMOSA

A post office in Wellington co., 5 miles north east of Guelph the county seat, and nearest banking point. It contains 2 churches and a school. Stage daily to Guelph and Erin. Population about 250. Mrs M Miller, p m.

Birge Alonzo, flour mill
Brown George, hotel
Bruer S, blacksmith
Devlin Henry, livery
Hill Mary, general store
Sims W, builder

ERASMUS

A post office in Dufferin county, 20 miles from Orangeville the county seat. Grand Valley 12 miles is the nearest railway and banking point. Stage semi-weekly. Geo Wood, p m.

Pearce Wm. builder
Wood George, Apiarist

ERBSVILLE

A post office in Waterloo county, 7 miles north west of Berlin the county seat. Waterloo 5 miles east on the G T R, is the nearest railway and banking point. Population 25. John Simmermacher, p m.

ERIE

A post office in Haldimand county 9 miles south west of Cayuga the county seat. It contains 3 churches and a school. Jarvis on the G T R is the nearest railway and banking point. Population about 125. Andrew Finch, p m.

Dochstader Wm, hotel
McBurney David, harness
Widdas Wm, blacksmith

ERIEAU

A summer post office on Lake Erie, at the terminus of the E & H Ry, 22 miles south of Chatham. E S Spashett, p m.

ERIE VIEW

A county post office in Norfolk county. E L Foster, p m.

Foster E L, general store

ERIN

A village in Wellington county, 19 miles north east of Guelph, the county seat. Erin Station, on the C P R is one mile north. It contains 5 churches, a public school and a weekly paper. Nearest bank at Orangeville. Stage daily to Guelph. Express, Dominion. Telegraph, GNW. Population about 600. Robert Wood, p m.

When ordering your **OFFICE STATIONERY,** if you want a superior bond paper at the price of an ordinary sheet, specify **BURMESE BOND.**
Any Printer can supply it. Wholesale. CANADA PAPER CO. (Limited)

London Guarantee & Accident Co., Limited,
Accident Policies. Claims Promptly Adjusted.
Agencies in Towns where Company's name appears.
A. I. BURBARD, Manager, N. E. cor. King & Yonge Sts., TORONTO.

Austin J T, lime burner
Backer J I, watch maker
Bell Bros, flour mill
Bennie E Miss, dressmaker
Blackwood J C, Agent Federal Life Ins Co, Implt Agent etc
Broddy James, Bailiff, Insurance etc
Carberry & Co, general store
Collier &Hamilton, general store
Currie John, blacksmith
Dahl Bros, general store
Erin Advocate, W Hull & Son, Proprs
Fowlie W H, Jeweler, etc
Gear H, physician, etc
Globe Hotel, Willis & Bush, Proprs
Hamilton J H, physician
Hamilton Richard, grocer
Hull Wellington, Auctioneer, Real Estate etc
Hull W & Son, Printers & Publishers
Hunt John, woolen mill
Justice Bros, butchers
Lambert Wm, painter
McDonald A, vet surgeon, etc
McDonald C J, hotel
McDowell Wm, barrister
McKechnie A, Barrister, etc
McLellan D S, Grocer, Meat Market, etc
Matthews Bros, harness
Medley Richard, boots & shoes
Milloy J S, general store
Mundell B, planing mill
Murdoch H, baker
Murray James, tailor
Overland C jr, grocer, etc
Overland L, harness
Ramsbottom G, blacksmith
Ramsden George, harness
Simpson W A, Livery & Bus Line
Skinner H C, dentist
Smith F O, fruits
Stevenson W J, merchant tailor
Sutton G F, hardware, etc
Travis D S, furniture
Walker C H, foundry
White James, live stock
Willis & Bush, Proprs Globe Hotel
Young Thomas, clerk 5th division court

ERSKINE

A post office in Grey county, 25 miles south east of Owen Sound the county seat. It contains a church and school. Berkeley on the T G & B line C P R, is the nearest railway point. Nearest bank at Markdale. Population about 50. R S Erskine, p m.

ESKDALE

A post office in Bruce county, 18 miles north west of Walkerton the county seat. Kincardine is the nearest railway and banking point. Population about 50. Mrs G Scott, p m.

Campbell Angus, saw mill

ESQUESING

A post office in Halton county 12 miles north of Milton the county seat. It contains a church and school. Stewarton on the G T R, 1 mile west is the nearest railway point. Nearest bank at Georgetown. Population about 250. C G Murray, p m.

Bell Thomas, blacksmith
Cross W H, tanner
Hill B, hotel
Johnson W D, saw mill
Lawson Bros, grist mill
Lawson Walter, miller
Mitchell Colin, grocer
Nixon C, harness

ESSEX

A flourishing incorporated town 220 miles from Toronto, on the Can, div M C R Ry at the Junction of the A branch, with the main line inEssex Co, 17 miles south east of Sandwich the county seat, Settled in 1873 it

ARTIFICIAL STONE PAVEMENTS, Sidewalks, Cheese Factories and Cellar Floors Specialties. Corporations will do well to consider our work and prices before letting contract.
THE SILICA BARYTIC STONE COMPANY, of Ontario, Limited,
WALTER MILLS, President and General Manager. Head Office, INGERSOLL, ONTARIO.

LIVERPOOL & LONDON & GLOBE INSURANCE COMPANY.
G. F. C. Smith, Chief Agent for Canada
Joseph B. Reed, Agent, Toronto.
Edward Towe, Agent, London.

was incorporated as a village in 1884 and as a town in 1891 and has saw and planing mills, foundries, brick & tile works, wooden-ware factory, and other manufacturing industries, and contains Methodist, Baptist, Catholic, Presbyterian and Episcopal churches a high and graded public school, a public hall 2 banks and 1 weekly newpaper, the Essex Free Press. Sage daily to North Ridge, Cottam & Gesto, and weekly to Elford. Population 2,200. Telegraph G N W. Express, American. Mail daily. Thomas Rush, p m.

Aberdeen The, P Gilboe Propr (see adv)
Adams F S harness maker
Aliss J H, hardware
Anderson J D & Co, bankers
Arkell A R, mngr Imperial Bank
Bate John, carriage maker
Beaman W D, Broker & Agent Commercial Union Assurance Co Limited
Brett & Auld, publishers
Brien & Brien, physicians
Burton J Mrs, hotel
Carey George, hotel
Church Wm real estate
Commercial Union Assurance Co, Limited, W D Beaman, Agent
Cowell Peter, agril implts
Crassweller C L, prin high school
Desjardin Omer, carriage repository
Diebel & Bricker, dry goods, grain, etc
Douglas James, shoes
Ellison E Mrs, dressmaker
Essex Electric Light Co
Essex Free Press, Brett & Auld, proprs
Faul H M, organs
Faul H M Mrs, music teacher
Flint Charles, barber
Forsythe & Anderson, general store
Francis S F Mrs, butcher
Francis J A, general store
Gilboe P, Propr The Aberdeen (see adv)
Goslin Robert, butcher
Gourlay J & Sons, machinists
Greaves M L Miss, millinery
Green A J, grain
Greenway Annie Miss, dressmaker
Hart A, confectionery
Hart Wm, painter
Hicks J A, furniture mnfr
Hicks J M, grocer
Imperial Bank of Canada, R Arkell, mngr
Jenner John E, physician
Johnston Bros, planing mill
Kennedy W H, barrister
Kreighoff C, photographer
Labar D B, blacksmith
Laing, Ritchie Co of Essex The Limited, Mnfrs Hay Tools, Pumps, Handles, Ladders, etc (see adv)
Laing Wm, Clerk 8th Division Court
Laird J S, surveyor
Lee Sing, laundry
Lefebvre Simon, painter
Lovelace A E, insurance, real estate & loan agent
McDougall John, livery & blacksmith
McElligott T H, tailor
McHardy A, hotel
McMurray James, stoves
Martin H P, dentist
May E R A Mrs, books
May James, harness
Naylor C E, saw & flour mill
Oval Wood Dish Co The, butter dish mnfrs
Park E L, jeweler
Percival A, barber
Richardson W H, hardware
Richardson W H, veterinary surgeon
Robinson Fred, corn planter mnfr
Rose J A, livery
Sample John, painter
Scarff A H & Co, grocers
Sinclair Daniel, live stock & bailiff
Sinclair & Gormley, auctioneers
Sisson W, cooper
Slote Benjamin, ashery, etc
Snively J, barber
Somerville J T, physician

The Oakville Basket Co., Oakville,
Manufacturers of all kinds of Splint Baskets, Fruit Packages A SPECIALTY

The Acetylene Lighting Co., Limited
Manufacturers of ACETYLENE GAS APPARATUS. London, Ont.
. . . See opp. page 200. . . .

The Leading Hotel in Town. Fine Spacious Sample Rooms.

The Aberdeen

P. Gilboe, Proprietor, Essex, Ont.

C. W. A. Headquarters.

Special Attention Paid to Guests. Choice Brands of Cigars.

Sonley Richard, shoemaker
Stone J E, agril implts etc
Tazzaman E Mrs, dressmaker
Thorne John, druggist
Vauce C, pop mnfr
Vance T A Mrs grocery
Wallace Robert, blacksmith
Whitney Bros, general store
Wigle M J & Co, general store
Wigle S F, baker
Wilkinson C E, grocer
Wismer E A, barrister

ETHEL

A village on the W G & B line, G T R in Huron county, 35 miles east of Goderich the county seat. It contains 2 churches and a school. Nearest bank at Brussels. Express Canadian. Telegraph G N W. Population about 350. Wm Spencer, p m.

Adair A, tailor
Barr Robert, cheese factory
Beattie Wm & Co, general store
Cober John, Carriage Maker
Dilworth & Patterson, flour mill
Eckmier John, wagon maker
Fogel J W, builder
Hansuld John, stoves
McAllister H F, general store
Milne Wm, saw mill
Patterson & Imley, millers
Pollard G W, blacksmith
Querin Joseph, hotel
Spence Wm, Loan Agent & Appraiser to the Canada Permanent Loan & Savings Co

ETTRICK

A post office and a station on the L H & B line G T R, in Middlesex county, 7 miles north west of London the county seat, and nearest banking point. Population about 50. A J Thompson, p m.

Mackenzie W, saw mill

EUGENIA

A post office in Grey county, 35 miles south east of Owen Sound, the county seat. It contains 3 churches and a school. Flesherton on the T G & B line. G T R is the nearest railway and banking point. Stage daily. Population about 100. H Meldrum, p m.

Cairns Henry, general store
Carr F T, saw mlil
Hogg J R, general store
Munshaw P M, hotel
Sloane J B & Son, wood turners
Williams Jacob, blacksmith
Wilson A Mrs, planing mill

EVELYN

A post office in Middlesex county, 12 miles north east of London the county seat and nearest banking point. It contains 2 churches and a public school. Stage daily. Wytton on the G T R is the nearest railway point. Population about 100. A J Kernohan, p m.

Henshaw Edward, blacksmith
Kernohan A J, General Store
Reaveley G A, wire fence

EVERETT

A village on the Collingwood

GEORGE STEVENS, PETERBOROUGH, ONT. { **Dealer in Ashes, Rags, Scrap Iron, Etc**

Patents THE TORONTO PATENT AGENCY, Limited, Capital $75,000. 79-80-81 Confederation Life Building. Patents Procured, Extended, Negotiated, and all manner of PATENT BUSINESS EXECUTED.

branch G T R in Simcoe county, 22 miles south west of Barrie the county seat. It contains a church and school. Nearest bank at Alliston. Express Canadian. Telegraph G N W. Population about 200. Thos Watson, p m.

Beemer & Co, general store
Fair Robert, tailor
Foster Wm, general store
Hall W R, shoemaker
Hartley W M, agent
Jenkins James, hotel
Kingston C M, druggist
Ludlow R, vet surgeon
McCrae & Son, lumber
Pearson E J, furniture
Rogers J A, implt agent
The London Guarantee & Accident Co, Limited, S Jenkins, Agent (see top of page)
Watson T T, General Store
Wilson J T, hotel
Woods John, blacksmith
Woods Charles, stoves

EVERTON

A post office in Wellington county, 10 miles north east of Guelph, the county seat, and nearest banking point. It contains 2 churches and a school. Rockwood, on the G T R, 4 miles south, the nearest railway point. Stage daily to Guelph and Erin. Population about 250. G A Marshall, p m.

Abbott Wm, blacksmith
Heffernan Dennis, Hotel
Hortop Henry, saw mill
Howe W H, hotel
McCallum J D, general store
Marshall George, General Store
Oakes Jonathan, carpenter
Robinson George, blacksmith
Webb J C, cooper

EVERSLEY

A post office in York county, 25 miles north of Toronto, the county seat. Aurora, 5 miles north on the G T R, is the nearest railway and banking point. It contains a church and public school. Population about 100. H Rogers, p m.

Ferguson Bros, saw mill
Redditt Robert, wagon maker

EXETER

An inc village 157 miles west of Toronto, on the Sable river (which supplies power), and on the L H & B branch G W div G T R, in Stephen, Osborne and Hay townships, Huron county, 32 miles south east of Goderich, the county seat. It has saw, planing, flour, flax and woolen mills, a tannery, a stave factory and other industries, and contains Anglican, Pres and Meth churches, a public school a public library of 1,900 volumes, a public hall seating 700, and a town hall seating 500, 2 banks, and 2 weekly newspapers, the Times and the Advocate. Salt, grain, live stock and the products of the manufactories are shipped. Population, 1,800. Telegraph. G N W. Telephone connection. Express, Canadian. Mail daily. Wm Christie, p m.

Acheson W T, Prop Central Hotel
Advocate Printing Co, printers & pubs
Allison John, nurseryman
Anderson D A, dentist
Atkinson J D, furniture
Bagshaw A, baker
Beer James, carpenter
Bishop H & Son, Hardware, etc
Bissett Edward, butcher
Bissett W G, Livery Stable, etc
Bobier A Q, creamery
Braund Digory, carriage maker
Broderick J W, general store
Brooks Wm, collar maker
Browning J W, physician
Carling Bros, general store
Central Hotel, W T Acheson Propr
Christie Edward, livery

Best value, latest improvements, finest tone, action and finish in . . Evans Pianos EVANS BROS. Piano and Mfg. Co., Ingersoll, Ont.

Write the **North American Life Assurance Company,** Company's Building, 112 to 118 King St. West, Toronto, for a copy of last annual Report, (illustrated,) showing its unexcelled financial position.

Clarke J P, dry goods
Clarke Mark, shoemaker
Cobbledeck Joseph, seeds
Collins R H, barrister
Cottel Ambrose, rake mnfr
Crocker M Mrs, fancy goods
Dauncy & Brown, grain
Davis Daniel, butcher
Davis George, painter
Davis G W, marble
Day Louis, butcher
Dickson Lewis H, Barrister
Dignan J E, carriage maker
Dignan J S, blacksmith
Dow A, live stock
Dyer Daniel, Printer etc
Dyer & Howard, planing mill
Eacrett George, harness
Elliott B V, barrister
Elliott Ernest, insurance
Exeter Advocate, Advocate Printing Co, proprs
Exeter Salt Works Co
Exeter Times, J White & Sons pubs
Farmer Bros, Groceries & Liquors
Fish E H, barber
Fitton Thomas, jeweler
Follick E A, baker
Ford Bros, butchers
Frayne Peter, harness
Gidley S & Son, furniture
Gill John, auctioneer & bailiff
Gould E Miss, confectionery
Gould J Mrs, ashery
Grieve Jas H, Merchant Tailor
Grigg John, books
Harrison W W, laundry
Hastings Albert, barber
Hawkshaw T W, hotel
Hicks Robert, jeweler
Holman G W, Agent Federal Life Assurance Co
Horne B Miss, millinery
Hurdon N Dyer, Mngr Molsons Bank
Houston H E, Agent North American Life Assurance Co
Hyndman H K, physician
Hyndman John, physician
Johns Wellington, tailor
Johnston G G, general store
Jones & Deavitt, implt agents
Kemp G S, insurance
Kinsman Henry, dentist
Knight F J, grocer
Knight Robert, tailor
Kunz Wm, Carriage Maker
Lang R S, implt agent
Levitt Wm, fancy goods
Lutz Calvin, druggist
McCallum T H, tanner
Manson George, boots
Molsons Bank, N Dyer Hurdon Mngr
Moore John, pumps
Muir Robert, woolen mill
Murray Jas & Co, Agril Implt Mnfrs
North American Life Assurance Co, H E Huston Agent
O'Neil B S, banker
O'Neil Ralph, hotel
Parsons W H, blacksmith
Perkins & Martin, sewing machines
Rannie A E, agril implt agent
Richardson James, produce
Rollins & Amos, physicians
Rollins & Williams Milling Co
Ross J P, general store
Ross & Taylor, planing mill
Rowe Charles, tailor
Rowe Robert, furniture
Russell Thomas, live stock
Sanders E Mrs, confectionery
Senior Joseph, photographer
Smith Bros, live stock
Smith I, machinist
Snell A J, tailor
Snell Charles, Insurance, & Clerk Division Court
Spackman E J, general store
Spackman Hugh, hardware
Spackman John, Real Estate, Loan Agent & Appraiser to the Canada Permanent Loan & Savings Co
Spicer David, painter
Stanlake Samuel, saw mill
Stewart J A, general store
Stewart & Abbott, produce
Sweet Wm, vet surgeon

The QUEEN CITY OIL CO., LIMITED,
SAMUEL ROGERS, - PRESIDENT,
Corner King and Yonge Sts.,
Phone 303, - - - - TORONTO.

High-Class Engine, Dynamo and Cylinder Oils. Agents for the sale of all the Oils, Greases, and Specialty Goods made by the Standard Oil Co.

The Norton Manufacturing Co. - HAMILTON, ONT. - { Make Fruit and Vegetable Cans by Automatic Machinery. Correspondence Solicited.

Sweetzer P & Co, flax mill
Tait S Miss, dressmaker
Tennent & Tennent, vet surgeons
The Levitt Produce Co
The London Guarantee & Accident Co Limited, H E Hudson Agent (see top of page)
The R Pickard Co, general store
Treble Edward, carriage maker
Treble John, harness
Trevethick Wm, pumps
Trott W H, shoemaker
Vosper George, carpenter
Weeker Bros, marble works
White J & Son, printers & pubs
Willis James, Lumber
Wood J & D, live stock
Zinger Wm, hotel

FAIRFIELD

A station on the London branch G T R, 6 miles north west of London. Post office name The Grove

FAIRFIELD PLAIN

A post office in Brant county, 12 miles south west of Brantford the county seat, and nearest banking point. It contains a church and public school. Burford on the B & T branch G T R, is the nearest railway point. Population about 70. Mrs Ida Buckberrough, p m.

Buckberrough E, blacksmith
Holt George, shingle mill

FAIR GROUND

A post office in Norfolk county, 28 miles south west of Simcoe the county seat. It contains a church and school. Port Burwell on the T L E & P Ry is the nearest railway point. Nearest bank at Port Rowan. Population about 100. James Boyd, p m.

Brown John, blacksmith
Cutler H E, hotel
Davis Thomas, saw mill
Gates W B, General Store
Griffin Alvin, flour mill
Lindsay Wm, shoemaker
Pearson Isaac, cheese maker
Robinson Luke, saw mill
Smith S S, grocer
Williams W W, clerk 7th division court

FAIRMOUNT

A post office in Grey county, 32 miles south east of Owen Sound the county seat. It contains 3 churches and a school. Meaford on the G T R, 8 miles north west is the nearest railway and banking point. Stage daily. Population about 100. Mary Curry, p m.

Orr Robert, general store

FAIR VALLEY

A post office in Simcoe county, 25 miles north of Barrie the county seat. It contains a church and school. Foxmead on the G T R is the nearest railway point. Nearest bank at Orillia. Population about 50. R C Hipwell, p m.

Goss Alfred, live stock
Robinson James, general store

FAIRVIEW

A post office in Perth county, 7 miles south of Stratford the county seat and nearest railway and banking point. Stage 3 times a week. Population about 30. Mrs C Thompson, p m.

Halpin James, blacksmith
Robb Samuel, Grocer

FALKIRK

A post office in Middlesex county, 20 miles north west of London the county seat. It contains a church & school. Dunfield on the L H & B line, G T R is the nearest railway point, Nearest bank at Ailsa Craig. Stage daily to both places. Population about 200. G M Shipley, p m.

VICTORIA METAL POLISH for Engines, Dynamos, &c
VICTORIA KNIFE POLISH for Fine Cutlery.
R. J. HOOPER, General Agent, 61 Brock Street, KINGSTON.

Commercial Union Assurance Co., Limited,
FIRE, LIFE, MARINE.
CAPITAL AND ASSETS, $22,000,000.
Head Office, Canadian Branch, Montreal, James McGregor, Manager.

Donaldson W, lumber
Gale George, saw mill
Humble George, wagon maker
Kelly John, harness
McClung Wm, live stock
McCubbin Wm, blacksmith
Shipley G M, General Store
Shipley & Roberston, millers

FALKLAND

A post office in Brant county, 12 miles north west of Brantford the county seat. It contains a church and school. Paris on the G T R, 3 miles east is the nearest railway and banking point. Population about 75. W T Walker, p m.

Hulbert Thomas, blacksmith
Jenkinson Absalom, blacksmith
Parker Charles, shoemaker
Ramsay John, insurance
Stalley George, builder
Walker W T, Grocer

FALLS VIEW

A post-office in Stamford tp, Welland County, 12 miles north east of Welland the co seat, and 2½ from Niagara Falls, with which it is connected by the electric railway. It contains 2 churches and a school. Population about 100. Andrew Finch p m.

Clark P S, fancy goods
Durham M Mrs, hotel
Gonder L M, grocer

FANSHAWE

A post office in Middlesex County, 5 miles from London, the co seat, and nearest railway and banking point. It contains a church and school. Stage to London daily. Population about 100. Mrs S Bradshaw p m.

Baskett Miss, cheese maker
Birrell James, blacksmith
Stanfield James, live stock

FAREWELL

A post office in Wellington County 40 miles north west of Guelph, the co seat. It contains 2 churches and a school. Mount Forest, on the G T and C P Rys, is the most convenient railway and banking point. Population about 125. J McPherson p m.

Allen Robert, blacksmith
Allen Wm, planing mill
McPherson John, general store
Morrison R W, carriage maker

FARGO

A post office and station on the M C and E & H Railways in Kent County, 10 miles south east of Chatham the county seat. It contains a church and school, Nearest bank at Blenheim. Express American and Dominion. Telegraph G N W. Population about 100. T B Saunders p m.

Dazelia A, hotel
Ward Alonzo, general store

FARQUHAR

A post office in Huron County, 30 miles south east of Goderich, the co seat. It contains 2 churches and a school. Exeter, on the L H & B line G T R, is the nearest railway and banking point. Population about 100. John Kay p m.

Hay D, general store
Hutchinson F D, general store
McNichol David blacksmith

FEEDER SIDING

A station on the southern division G T R, in Welland county. It is not a post office.

FENNELL'S

A post office in Simcoe county 17 miles south of Barrie, county seat. It contains a church and school. Gilford, on the G T R, 3 miles east is

USE RICHARDS' PURE SOAP.

The Sutherland Innes Co., LIMITED, CHATHAM, ONT. Tight and Slack Barrel Stock of all descriptions. Lumber and Box Shooks

the nearest railway point. Stage daily. Nearest bank at Bradford. Population about 75. Mrs M J Bolton, p m.

Parks Matthew, wagon maker
Peacock George, blacksmith
Snider S C, hotel

FENWICK

A post office and a station on the T H & B Ry, in Welland county, 8 miles north west of Welland, the county seat, and nearest banking point. It contains 2 churches and a school. Population about 125. W A Swayze, p m.

Birdsall S E physician
Bradley J P, stoves
Brown L & H, chopping mill
Buck Wallace, harness
Chase John, hotel
Efrick John, blacksmith
Fegan Robert, boots & shoes
Fry W H & Sons, general store
Jennings Wm, saw mill
Metler Bros, carpenters
Neff Henry, painter
Nunn Ambrose, blacksmith
Pattison A L & Son, general store

FERGUS

An inc village 63 miles west of Toronto, on the Grand river, (which furnishes good power), and on the W G & B div G T R, and on the C V line C P R, in W Garafraxa and Nichol townships, Wellington co, 13 miles north west of Guelph, the county seat. It has flour, woolen and saw mills, a foundry and other manufactories, and contains Anglican, Cath, Meth, Pres and Cong churches, high and public schools, a Mechanics' Institute with a library of 4,000 volumes, a bank and a weekly newspaper, the News Record. Ships flour, grain, live stock, lime, hay and produce. Population, 1,600. Telegraph, G N W. Telephone connection. Express, Dominion and Canadian. Mail daily. Miss Christina McQueen, p m.

Alexander John, livery
Alpaugh John, auctioneer
Alpaugh & Son, marble works
American House, L Sargent, Propr, Sample Rooms for Commercial Men, Free Bus to all Trains
Anderson W, vet surgeon
Argo James, general store
Armstrong Bros, grocers
Armstrong D, carriage maker
Armstrong F, vet surgeon
Armstrong H A, physician
Babe James, agril implt agent
Bayne J B, harness maker
Beattie C M, dry goods
Beattie James, County Clerk, Insurance, etc
Beattie Wm, implt agent
Beatty Bros, agril implt mnfrs
Bissell T E, implt mnfr
Black H & Co, saw mill
Black John jr, grain
Bolley G Mrs, grocery
Brown George, hotel
Brownridge J, shoemaker
Burger W, auctioneer
Couse Herbert, Propr Commercial Hotel
Couse R H Mrs, dressmaker
Craig J & Son, printers & publishers
Craig Robert, pianos etc
Cummings T H, carriage maker
Dance F C, furniture
Dass Wm, clothier
Fasken Alex, Barrister
Fitzpatrick Wm, harness
Forrest C, Agent Commercial Union Assurance Co Limited & Mngr Imperial Bank of Canada
Frank W M, bailiff
Gibbons Thos, blacksmith
Glen R M, druggist
Gordon W H, Barrister
Gow James, lime
Gow R J, butcher
Gow Wm, knitter

When ordering your **OFFICE STATIONERY,** if you want a superior bond paper at the price of an ordinary sheet, specify **BURMESE BOND.**
Any Printer can supply it. Wholesale. CANADA PAPER CO. (Limited)

London Guarantee & Accident Co., Limited,
Accident Policies. Claims Promptly Adjusted.
Agencies in Towns where Company's name appears.
A. J. HEBBARD, Manager, : : : N. E. cor. King & Yonge Sts., TORONTO.

Graham John, barber
Grove Bros, millers
Groves Gibson, plumber
Groves & Rogers, physicians
Hamilton T J, Appraiser to the Canada Permanent Loan & Savings Co, Coal, Wood, etc
Hodge David, blacksmith
Holmes Minnie, dressmaker
Howard John, shoemaker
Hunt John, blacksmith
Imperial Bank of Canada, Charles Forrest Mngr
Jackson E B, Agent FederalLife Assurance Co
Jackson & Pick, bakers
Johnston W H, physician
Kemp E Mrs, fancy goods
Kerr Robert, stoves, etc
McBeath James, shoemaker
McCulloch W H, painter
McGoldery Maggie, dressmaker
Marshall S, jeweler, etc
Mennie John, hardware
Mills A & T, butchers
Milne Thomas, merchant tailor
Moffatt John, contractor
Monroe Miss, dressmaker
Monroe & Kilgour, barristers, etc
Morrow J C, hotel
Murray David, boots & shoes
Murton G W, Agent FederalLife Assurance Co
News Record,JohnCraig&Son proprs
Nichol Mutual Fire Insurance Co, James Beattie Secy-Treas
Nichols A E, hardware
Nolan Maggie, dressmaker
Pattison Wm, general store
Perry Peter, principal high school
Philip James, clerk 4th division court
Philip James, grocer
Phillips R & Son, druggists, etc
Post Charles, fruit
Reid G A, Dentist
Richardson J W, barber
Richardson W & J K, egg packers
Ritchie Wm, baker
Robinson C H, livery
Ross W A, tailor
Russell James, general store
Sargent L, Propr AmericanHouse, Free Bus to all Trains, Stables connected with the house
Semple Andrew, miller
Shortreed Andrew, grain
Shortreed Wm, butcher
Small D F, painter
Steele Bros, general store
Steele John, dentist
Stephens Andrews, carpenter
Stewart Wm, carpenter
Taylor Alex, tailor
Taylor David, flax mill
Templin Fred, grocer
Templin John, carriage maker
The London Guarantee & & Accident Co Limited, James Beattie Agent (see top of page)
Thomson John, furniture, etc
Tocher James, pumps
Vickers George, jeweler
Walker James, photographer
Webster Daniel, stoves
Wilson James, oatmeal mill
Wilson John, blacksmith

FERGUSON

A post office in Middlesex county, (also known as Melrose) 10 miles west of London the county seat, and nearest banking point. Melrose station on the C P R 1 mile east is the railway point. It contains 2 churches and a school. Population about 75. G E Barclay, p m.

Barclay E R, general store
Graham D, blacksmith
Sanders K, blacksmith
Sells David, cheese maker

FERGUSONS CROSSING

A flag station on the Southern division G T R, in Middlesex county It is not a post office.

FERGUSONVALE

A post office in Simcoe county, 14 miles north west ofBarrie the county

ARTIFICIAL STONE PAVEMENTS, Sidewalks, Cheese Factories and Cellar Floors Specialties. Corporations will do well to consider our work and prices before letting contract.
THE SILICA BARYTIC STONE COMPANY, of Ontario, Limited,
WALTER MILLS, President and General Manager. Head Office, INGERSOLL, ONTARIO.

The Best The Cheapest } LIVERPOOL & LONDON & GLOBE INSURANCE CO. FIRE INSURANCE AT LOWEST RATES. { Claims Paid Promptly

seat. It contains a church and school. Phelpston on the G T R, is the nearest railway point. Nearest bank at Elmvale. Population about 200. James Cumming, p m.

Cumming James, general store
Richardson J, blacksmith
Snider Hiram, carriage maker

FERNBANK

A country post office in Mornington township Perth county. There is no business here. Wm Reid, p m.

FERNHILL

A post office in Middlesex county, 20 miles north west of London the county seat. Strathroy on the Sarnia branch G T R 8 miles south is the nearest railway and banking point. Population about 50. D R Owen, p m.

Chapman John, saw mill
Matthews Thomas, blacksmith
McColl Daniel, blacksmith
Owen D R, General Store

FESSERTON

A station on the Midland line G T R and a post office in Simcoe county 38 miles north of Barrie, the county seat. It contains a church and school. Nearest bank at Midland. Express, Canadian. Telegraph, G N W. Population about 500. R Janconski, p m.

Carter W W, saw mill
Caswell M Miss, general store
Eastwood C S, Agent North American Life Assurance Co
Kean Josiah, shingle mill
McPherson A & Co, saw mill
North American Life Assurance Co, C S Eastwood agent
Smith A R C & Co, saw mill

FEVERSHAM

A post office in Grey County, 38 miles south east of Owen Sound, the county seat. It contains 2 churches and a school. Flesherton, on the T G & B Line C P R, is the nearest railway and banking point. Stage daily. Population about 100. A McGirr, p m.

Alexander Henry, tailor
Brown Robert, blacksmith
Bruce F C Mrs, general store
Heitman Henry, general store
Inksater A R, blacksmith
Osprey Farmers Milling Co Limited
Palmer John, general store
Perigo I H, saw mill
Robinson Eli, wagonmaker
Whiteoak George, butcher
Wood David, shoemaker

FIELD'S CROSSING

A station on the Meaford branch G T R, 9 miles west of Collingwood It is not a post office

FINGAL

A village in Elgin county, 9 miles south west of St Thomas, the county seat and nearest banking point, Shedden on the M C R R is the nearest railway point. It contains 3 churches and a school. Stage daily to St Thomas. Express, Canadian. Telegraph G N W. Telephone. Population about 700. S E Burwell p m.

Adair Orrin, wagon maker
Bake T D, butcher
Ball James, insurance
Cameron D, hotel
Campbell Malcolm, harness
Couse Charles, baker
Crocker H J, carriage mnfr
Edmonds George, general store
Elsie James, stoves
Fulton R & S, saw mill
Leute Charles, tailor
McCall N S, hotel
McPhail Archibald, shoemaker
MacLaughlin John, cheese maker
Macneish Bros, live stock
Macpherson & Co, founders
Miller J W, blacksmith

The Oakville Basket Co., Oakville,
Manufacturers of all kinds of Splint Baskets, Fruit Packages A SPECIALTY

The Acetylene Lighting Co., Limited
Manufacturers of ACETYLENE GAS APPARATUS. London, Ont.
. . . See opp. page 200. . . .

Nealey R L, stoves
Page Wm, stoves
Smith D, physician
Whilton George jr, grocer

FINTONA

A post office in Simcoe county, 30 miles south west of Barrie the county seat. It contains 3 churches and a public school. Alliston on theCollingwood branch, G T R 5 miles east is the nearest railway and banking point. Stage daily. Population about 100. R J Lamon, p m.

Lamon Wm, builder

FISHERVILLE

A post office in Haldimand county, 8 miles south west of Cayuga the county seat, and nearest banking point. It contains a church and school. Nelles Corners on the Southern division, G T R is the nearest railway point, Stage daily. Population about 150. Jacob Schier, p m.

Nablo George, blacksmith
Parks P P, physician
Paterson Bros, general store
Roup Catherine, weaver
Savigny Hugh, hotel
Schneider Henry, Furniture
Schneider John, boots & shoes
Schurr Samuel, saw mill
Sorge Jesse, butcher
Tanner Wm, lumber
Werner Elvin, carriage maker
Young W E, baker

FLAMBORO' CENTRE

A post office in Wentworth county 9 miles north west of Hamilton the county seat and nearest banking point. Waterdown on the T & H line, G T R is the nearest railway point. Stage daily to Waterdown and Hamilton. Population about 25. J T Mitchell, p m.

Greenless John, blacksmith
Harris Wilford, blacksmith
Johnston Wm, Grocer
Nicholson J S, agril implts

FLESHERTON

An incorporated village in Grey county, 31 miles south east of Owen Sound the county seat and 1½ miles north east of Flesherton Station on the T G & B line C P R. It contains 3 churches a public school, bank and weekly newspaper. Bus meets all trains on the C P R and connects with the Durham stage at the station. Stages also to Maxwell, Feversham and Meaford. Express Dominion. Telegraph G N W. Telephone. Population about 800. R J Sproule, p m.

Armstrong W A, jeweler
Barnhouse Wm, shoemaker
Bellamy & Henderson, insurance
Bulmer F Mrs, photographer
Bunt Frederick, blacksmith
Bunt W H, furniture & undertaker
Canada Permanent Loan & Savings Co, R J Sproule Appraiser
Carter Thomas, physician
Christoe W S, physician & druggist
Flesher W H, machinist
Flesherton Advance, W H Thurston propr
Heard John H, carriage maker
Karstedt F G, hardware etc
Le Gard A N, barber
Lindsey A M, baker
Lloyd & Sculy, egg packers
Lucas & Wright, barristers
McCormick Joseph, cooper
McTavish D, carriage maker
Mitchell George, banker
Moore Wm, harness
Munshaw A, hotel
Nuhn John, woolen mill
Ottowell J P, vet surgeon
Pedlar R, general store
Proctor W C, merchant tailor
Richardson M & C, general store
Richardson W E. druggist

GEORGE STEVENS, PETERBOROUGH, ONT. { I will Tender for MILL and FACTORY MACHINERY Damaged by Fire. - - -

The Toronto Patent Agency, Limited, 79-80-81 Confederation Life Bldg.
The largest and most Successful Agency for the Sale of Patents in Canada or United States. If you want to buy, sell or obtain a Patent—write us . . .

Smith Joseph, shoemaker
Smyth W J, livery
Sproule R J, Insurance Agent, Auctioneer, Loan Agent & Appraiser to the Canada Permanent Loan & Savings Co
Sullivan James, tinsmith
Thompson J Mrs, bakery
Thurston W H, printer & publisher
Trimble A A Mrs, millinery
Trimble Robert, general store
Van Dusen A S, division court clk
Van Dusen J F, jeweler
Van Zant & Smith, marble works
Whitten Robert, carriage maker
Wilson Mark, butcher
Wright John jr, bailiff

FLESHERTON STATION

A post office and a station on the T G & B line C P R, 36 miles south east of Owen Sound, the county seat. It contains a church and school. Nearest bank at Flesherton. Stage daily to Priceville and Durham and 4 times a day to Flesherton. Express, Dominion. Telegraph, C P R and G N W. Population about 150. T Chislett, p m.

Cairns Joseph, Hotel
Cook R, general store
Egan J B, general store
Hawke & McFadden, hotel
Hemphill Sangster, carriage maker
Leggett R P, saw mill
McAuley A, live stock
McFadden Alex, harness
Maddil David, implts
Taylor Wm, livery

FLETCHER

A village in Kent county, 11 miles south west of Chatham the county seat and a station on the M C R R. It contains a church, public and separate schools. Nearest bank at Tilbury. Express, American. Telegraph, G N W. Population about 200. P T Barry, p m.

Armstrong & Fletcher, general store
Barry P T, saw mill
Coutts Alex, blacksmith
Murphy Peter, general store
Murphy Philip, hotel
Robertson A G, wagon maker

FLORADALE

A post office in Waterloo county, 16 miles north of Berlin the county seat. It contains 2 churches and a school. Elmira, on the G & E branch GTR, is the nearest railway and banking point. Stage daily. Population about 100. A J Ruggle, p m.

Bergman Charles, blacksmith
Brox John, carpenter
Eby Absalom, carpenter
Eby Jacob, builder
Hoffer S, pump mnfr
Hoffman A, blacksmith
Martin J G, cooper
Ott J T, tailor
Perine & Co, flax mill
Quickfall Thomas, saw mill
Ruggle Anton, general store
Schultz Charles, cooper
Shultz J S, general store
Soehner John, blacksmith
Soehner Philip, wagon maker
Studdick John, hotel
Wagner J F, boots & shoes
Wilkins John, carpenter

FLORENCE

A village in Lambton county, 40 miles south east of Sarnia, the county seat. It contains 4 churches and a public school. Bothwell, on the G T and C P Rys, 6 miles south east, is nearest railway and banking point. Stage daily. Telegraph. Population about 500. Jno A Young, p m.

Bobier R L, bailiff
Buckrell Frederick, boots & shoes
Crouch S G, painter

Before purchasing a PIANO write for Terms, Prices, &c., to . . . . . EVANS BROS. PIANO & MFG. CO. [LIMITED,] INGERSOLL, - - ONTARIO.

North American Life Assurance Company, Company's Building, 112 to 118 King St. West, Toronto, has a larger ratio of assets to liabilities than any other **Canadian Life Insurance Company.**

Crowell Oliver, blacksmith
Drew Walter, general store
Ellison J C, hotel
Florence Quill. H J Jerome, propr
Forshee W, grocer
Jerome H J, printer & publisher
Lendon Joseph, butcher
Lendon & McDonald, hardware, etc
Lockhart G D, physician
McCrary Bros, furniture, etc
McCrary Charles, livery
McLevy Robert, blacksmith
McRobert Oscar, hotel
Mills Edwin, general store
Milton W, tailor
Morrill M V, general store
Northwood A E, physician
Patterson Bros, carriage makers
Randalli S, tailor
Sangster J Miss, milliner
Sweet Thomas, builder
Unsworth Isaac, banker
Walker M, implt agent
Webster John, clerk 3rd division court
Webster J T, undertaker
Webster & Gordon, general store
Wright & Beatty, harness

FOLDENS CORNERS

A post office in Oxford county, 10 miles south west of Woodstock, the county seat. It contains a church and school. Ingersoll, 5 miles, is the nearest railway and banking point. C E Gamsby, p m.

FONTHILL

A village in Welland county, 5 miles north west of Welland, the county seat and nearest railway and banking point. It contains 3 churches and a public school. Stage daily to Welland. Telegraph. Population about 300. Fred Kinsman, p m.

Benson A Mrs, harness
Brown J & Son, fruit growers
Chappell F R, carriage mnfr, etc
Dellenbach Jacob, tailor
Dougherty W J, blacksmith
Emmett J O, physician
Forsyth C D, painter
Gamble George jr, shoemaker
Gillis Duncan, carpenter
Gould J A, agril implts
Hansler J E, physician
Helsdon M Mrs, confectionery
Kinsman Fred, general store
Klager C B, contractor
Knoll P G, boots & shoes
Lounsbury m H, flour & feed
Lymburner A A, general store
Morris, Stone & Wellington, nurserymen
Platts Wm, fruit grower
Railton Albert, fruit grower
Read Wm, fruit grower
Rines W H, stoves
Romp J T, furniture, etc
Savigney Hugh, hotel
Sorge Jesse, butcher
Tanner Wm, lumber
Young W E, baker

FORDWICH

A village on the C P R in Huron county, 40 miles east of Goderich the county seat. Contains 3 churches a public school and a private bank. Express, Dominion. Telegraph, G N W. Population about 500. Robt Mahood, p m.

Argo James, dry goods
Argue John, tailor
Ashton George, brick maker
Barnett John, blacksmith
Becker Louis, boots & shoes
Cattanach James builder
Cole E, tailor
Cook B S, banker
Donagh Fred, grocer
Donaghy John, general store
Edwards W A, undertaker
Gibson Robert, miller
Gibson Thomas, grain
Gibson & Saunders, millers
Hamilton Wm, lime kiln
Hutchison Adam, blacksmith
McCurdy A, hardware
McDermott John, live stock

The QUEEN CITY OIL CO., LIMITED,
SAMUEL ROGERS, - PRESIDENT,
Corner King and Yonge Sts.,
Phone 802. - - - - TORONTO.

"SARNIA" Water White Burning Oil, equal to the best American.

"SARNIA" Gasoline and "Quick Meal" Stoves for Economic Housekeeping.

The Norton Mfg. Co., HAMILTON, ONT.

We invite the attention of Lard Packers and Butchers to our new PRINTED LARD PAILS. Equal to Lithographing. TWENTY FIVE PER CENT. less in price

Mathews James, blacksmith
Moote A W, printer
Orr Helen, hotel
Reihorn Ezra, harness
Rogers Herbert, grocer
Sotheran John, lime
Spence A W, druggist
Strathy A S Mrs, millinery
Strome Andrew, saw mill
Walkey George, cabinet maker
Williams Moses, carriage maker
Williamson G H, musical instruments

FORDYCE

A post office in Huron county, 18 miles north east of Goderich the county seat. Whitechurch on the G T R, is the nearest railway point. Nearest bank at Wingham. Population about 100. J Phillips, p m.

Anderson R H, Agent Federal Life Assurance Co
Phillips John, blacksmith

FOREMAN

A country post office in Walpole township Welland county. Charles Brown, p m.

FOREST

An incorporated town, 146 miles from Toronto, on G T R, Lambton Co. 22 miles north east of Sarnia, the county seat. It has flour, saw and planing mills, a foundry, etc, and contains Anglican, Bap, Cong, Cath, Meth, Plymouth Brethren and Pres churches, a high and 3 public schools, a public library of 2, 500 volumes, a town hall seating 600, 1 chartered and 2 private banks and 2 weekly newspapers, the Standard and Free Press. Live stock, grain, lumber and flour are shipped. Telephone Connection. Pop, 2,057. Tel, G N W. Exp, Can. Mail daily. Mrs Peter McKellar, p m.

Anderson A S, livery
Armstrong Thomas, shoemaker
Barron Henry, Mngr Forest Standard Printing & Publishing Co Limited
Bartram W H, druggist
Bell J W, contractor
Blain . B, physician
Boddy W C, Agent Commercial Union Assurance Co Limited, and Mngr Standard Bank
Boyd W, physician
Burney Bros, butchers
Burns Mrs, dressmaker
Cairns Peter, boots and shoes
Campbell P W, books
Canada Life Assurance Co, Newton Tripp agent
Canada Permanent Loan & Savings Co, R R Dickey, Appraiser
Carson & Co, carriage makers
Coultis Bros, saw mill
Crews P A Mrs, grocery
Culley John, barder
Decker George, pumps
Dickey R R, loan agent & appraiser to the Canada Permanent Loan & Savings Co & clerk div court
Dillon J N, grocer
Dunlop James, carriage maker
East Lambton Farmers Loan & Savings Co, N Tripp mngr
Eastman Nelson, cooper
Edgar J A, confectioner
Evans & Ranks, carriage makers
Farrell John, Agent Federal Life Assurance Co
Flavin Bros, tailors
Forest Packing & Provision Co, Fred W Shaw mngr
Forest Standard, Forest Standard Printing & Publishing Co Limited, Publishers, (see adv)
Forest Standard Printing & Publishing Co (Limited) The, Henry Barron Mngr (see adv)
Foster Robert, wagon maker
Franklin House, George Webster, Propr. The Leading Commercial House in Forest. Large Sample Rooms

Victoria Infusorial Earth Unequalled as a sound deadener for partitions and floors.

R. J. HOOPER, GENERAL AGENT, 81 Brock Street, KINGSTON.

Commercial Union Assurance Co., Limited,
FIRE, LIFE, MARINE.
CAPITAL AND ASSETS, $22,000,000.
Head Office, Canadian Branch, Montreal, James McGregor, Manager.

THE FOREST STANDARD,

A Thoroughly Independent Journal

Published Weekly on Thursday. Price, $1.00 per annum.
Liberal Clubbing Rates.

JOB WORK DEPARTMENT.

Is up-to-date in every respect
Workmanship Unequalled
Material used, First Class
and Prices Right.

THE FOREST STANDARD PRINTING AND PUBLISHING CO., LIMITED.

Free Press, H J Pettypiece propr
Fulcher Robert, cooper
Gage Harry, shoemaker
Gilroy G E, harness
Hall F W, flour & feed
Hambleton H J, pianos etc
Hamilton & Prout, (John Hamilton, Richard Prout) Saw and Planing Mill and Electric Light Plant
Harmer S, blacksmith
Harvey G W, artist
Hay & McCahill, grain
Hill R A, grain
Hubbard J, physician
Hutton James, physician
Ironsides & English, general store
Johnston J G, hotel
Jones Coultis & Co, saw mill
Kenzie M L, tailor
Kerfoot J J, photographer
Laird J H, woolen goods
Lochead Wm, stoves
Love Alexander, mason
McAlpine Wm, picture frames
McCahill Neil & Co, flour mill
McFarlane D, implt agent
McGilp R G B, jeweler
McGuinn Miss, dressmaker
McIntosh James, mason
McIntyre D C, hardware
McKellar D A, Agent North American Life Assurance Co
McKenzie & Munroe, general store
McLachlan A W, painter
Macken Joseph, carpenter
Mason Charles, carpenter
Mason Misses, fancy goods
Matchett James, barber
Maylor & Son, drygoods, etc.
Morphy H L & Co, dry goods
Morris J H & Son, hardware
Munro R, grocer
North American Life Assurance Co, D A McKellar, agent
O'Donnell Bros, grocers, etc
Owens W G, barrister, etc
Parker H Mrs, milliner
Patterson H, implt agent
Pettypiece H J, printer & publisher
Pickering W H, vet surgeon
Pierce W H, butcher
Pollock J C, insurance
Porte W J, barrister
Preston Thomas, principal high school
Rawlings A, live stock
Revington J M, florist
Roche Bros, hotel
Rumford Bros, harness
Rumford E, baker
Rupp Jacob, marble works
Scott Alexander, physician
Scott R E, druggist
Scott Wm & Son, hardware
Scouler James, carriage maker
Shaw John, lumber
Silver Miss, dressmaker
Smith C F, grocer
Smith George, sewing machines
Smith L H & Co, bankers
Standard Bank of Canada, W C Boddy mngr
Steele A F, undertaker, etc

USE RICHARDS' PURE SOAP.

The Sutherland Innes Co., LIMITED, CHATHAM, ONT. Tight and Slack Barrel Stock of all descriptions. Lumber and Box Shooks

Steele Frank, furniture etc
Stewart George, books etc
Stoddart Bros, flour and feed
The London Guarantee & Accident Co Limited, J C Pollock agent (see top of page)
Totten O, physician
Tripp Newton, insurance agent, conveyancer, etc
Van Valkenburg G M, jeweler
Vincent R J, dry goods etc
Walters G A, dentist
Watson M, painter
WebsterGeorge, Propr Franklin House (see adv)
Wichmann Charles, merchant tailor
Wilkie J W, blacksmith
Wren A & Co, founders
Wright James, butcher

FORESTVILLE

A village on the S N branch G T R, in Norfolk county, 12 miles south west of Simcoe, the county seat. It contains 2 churches and a public school. Express Canadian. Telegraph, G N W. Population about 200. E T Martin, p m.

Beaupre S M, general store
Evans J G, grocer
Heath Lewis, flour mill
Hoover E, blacksmith
Snider O F, saw mill

FORKS ROAD

A post office in Welland county, 15 miles south west of Welland, the county seat. It contains 2 churches and a school. Montague, on the M C R R, is the nearest railway point. Nearest bank at Dunnville. Population about 50. Enos Marr, p m.

Devitt & Shirton, saw mill
Gillam Wm, blacksmith
Marr Enos, general store
Overholt John, saw mill
Ricker H, hotel
Shantz Frederick, cooper

FORMOSA

A village in Bruce county, 8 miles south west of Walkerton, the county seat. It contains a church (R C) and a school. Mildmay, on the G T R, is the nearest railway and banking point. Stage daily to Walkerton. Population about 700. Julius Noll, p m.

Arnold G, tailor
Bauman A, shoemaker
Bruder J F, harness
Durrer Walter, photographer
Ernewein George, undertaker
Flachs George, undertaker
Frank Marcus, stoves
Goetz & Co, boots & shoes
Graff Michael, butcher
Hergott Alexander, wagon maker
Hunt John, blacksmith
Kraemar G H, stoves
Kraemar J, Flour Mill
Kuerten Henry, cooper
Kuhry Peter, hotel
Messner & Co, General Store
Meyer Alois, blacksmith
O'Berle F, general store
Ohlheiser Nicholas, tailor
Schell Andrew, wagon maker
Schmidt N P, boots
Schnurr John, blacksmith
Schwartz John, Brewer
Schwartz & Fedy, general store
Seitz George, butcher
Shefter Henry, fruit
Uhrich Ignatz, hotel
Weiler Alois, tailor
Weiler & Son, saw mill

FORT ERIE

A village on the B & G and southern div G T R, in Welland county, 18 miles south east of Welland, the county seat. It contains 4 churches and a school. Nearest bank at Port Colborne. Express, American and Canadian. Telegraph, G N W. Population about 1,000. Isaac White, p m.

When ordering your **OFFICE STATIONERY,** if you want a superior bond paper at the price of an ordinary sheet, specify **BURMESE BOND.**
Any Printer can supply it. Wholesale. CANADA PAPER CO. (Limited)

London Guarantee & Accident Co., Limited,
Accident Policies. Claims Promptly Adjusted.
Agencies in Towns where Company's name appears.
A. L. HUBBARD, Manager, : : : N. E. cor. King & Yonge Sts., TORONTO.

Anger W S, blacksmith
Baldwin W M, grocer
Canada Permanent Loan & Savings Co, H R Morwood, Appraiser
Carey W V, wines & liquors
Cruickshank Ernest, clerk 3rd division court
Dobinson J W, merchant tailor
Douglass Wm, physician
Elsesser John, marble works
Ferguson H F, general store
Finch E W, carriage maker
Findlay Frank, laundry
Hardison Andrew R, harness
Harris C E, stoves & tinware
Harris Henry, butcher
Harris James, tinsmith
Hawkins Edward, livery
Herrman Henry, artificial limbs
Hershay Andrew, machinist
Hinton R Mrs, grocery
Kohl W G, butcher
McCann Philip, hotel
McKinnon H, barber
Magwood Robert, hotel
Matthews B F, conveyancer, commissioner & issuer of marriage licenses
Morwood H R, barrister, loan agent & appraiser to the Canada Permanent Loan & Savings Co
Plato D, blacksmith
Queen City Oil Co Limited, Samuel Rogers, Pres, Office n w cor King & Yonge, Works 21-23 Princess, Toronto
Rainsford Wm, general agent
Ramey S D, hotel
Russell Wm, lumber
Shepbard W J, grocer
Shisler Wallace, baker
Sowersby E, builder
Stone H D, druggist
Ward C H, jeweler

FOREMAN

A post office in Walpole township, Haldimand county, 20 miles south west of Cayuga the county seat and 10 south of Jarvis on the G T R, the nearest railway and banking point. It has a public school. Stage daily to Jarvis. Charles Brown, p m.

FOXMEAD

A post office and a station on the Midland line G T R, in Simcoe county, 32 miles north east of Barrie, the county seat. It contains 2 churches and a school. Nearest bank at Orillia. Express, Canadian. Telegraph, G N W. Population about 150.

Charles Hughes, p m.
Donnelly Peter, lumber
Hadden D & J, saw mill
Orr Wm, saw mill

FRANCONIA

A post office in Haldimand county 20 miles south east of Cayuga, the county seat. It contains a church and school. Dunnville, on the B & G line G T R, is the nearest railway and banking point. Population about 50. R C Glaves, p m

Becker E J, grocer

FREEBORN

A post office (also known as Peffers) a station on the G B &L E line G T R, in Perth county, 19 miles north of Stratford, the county seat. It contains a church and school. Nearest bank at Listowel. Population about 75. Henry Freeborn, p m.

McGowan W J, general store

FREELTON

A post office in Wentworth county, 14 miles north west of Hamilton the county seat. It contains 3 churches and a public school. Schaw on the C P R is the nearest railway point. Nearest bank at Dundas. Stage daily to Hamilton to Guelph. Telegraph and Telephone connection. Population about 250. John Ross, p m.

ARTIFICIAL STONE PAVEMENTS, Sidewalks, Cheese Factories and Cellar Floors Specialties. Corporations will do well to consider our work and prices before letting contract.
THE SILICA BARYTIC STONE COMPANY, of Ontario, Limited,
WALTER MILLS, President and General Manager. Head Office, INGERSOLL, ONTARIO.

LIVERPOOL & LONDON & GLOBE INSURANCE COMPANY. G. F. C. Smith, Chief Agent for Canada
Joseph B. Reed, Agent, Toronto.
Edward Towe, Agent, London.

Binkley Miles, general store
Bush Henry, harners
Cardwell & Co, tailors
Cox Samuel, undertaker
Currie & Burkholder, blacksmiths
Currie G & Son, blacksmiths
Davidson James, mason
Davidson Peter, carpenter
Dickson Wm, butcher
Freelton Cheese Factory
Gowdy W J, baker
Laking Wm, grist mill
Mahony Andrew & W, hotel
Metheroll George, physician
Robertson R C, painter
Williams J C, general store

FREEMAN

A post office at the crossing to the T & H and the H & A lines G T R, known as Burlington Crossing its railway name. It contains a church and school. Nearest bank at Burlington. Population about 150. J W Freeman, p m.

Burlington Box, Barrel & Basket Works, W T Glover Propr (see adv)
Burlington Mnfg Co, wringers
Freeman Bros, general store
Glover W T, Propr Burlington Box, Barrel and Basket Works(see adv)
Pettit A C, blacksmith
Tufford Alonzo & Co, Wagon Makers, Carriage Builders etc

FREEPORT

A post office in Waterloo county, 4 miles south east of Berlin the county seat and most convenient railway and banking point. Stage daily. It contains a church and school. Telephone. Population about 100. Miss H Pagson, p m.

Albert J C, hotel
Boehmer R, lime mnfr
Mihm Jacob, blacksmith
Mihm John, carriage maker
Weber D L, woolen mill

FRENCH BAY

A post office in Bruce county, 40 miles north of Walkerton the county seat. Parkhead on the G T R is the nearest railway point. Nearest bank at Southampton. Population about 50. Henry Shannon, p m.

Seibert D, saw mill

FROGMORE

A post office in Norfolk county, 24 miles south west of Simcoe the county seat. It contains a church and school. Port Burwell on the T L E & P Ry is the nearest railway point. Nearest bank at Tilsonburg. Stage daily. Population about 150. Jas Fairbairn, p m.

Chute Albert, blacksmith
Fairbairn James, General Store
Griffin A, saw mill
King Oliver, cabinet maker

FROME

A post office in Elgin county, 7 miles west of St Thomas the county seat, and nearest banking point. It contains 2 churches and a school. Shedden on the M C R Ry, is the nearest railway point. Population about 30. W F Silcox, p m.

Berdan A, painter
Curry R R, flour mill
Heidt C F, real estate
Silcox W F, grocer
Waite Charles, blacksmith

FRUITLAND

A country post office in Saltfleet township Wentworth county. Hamilton is the banking and shipping point. Population about 50. R H Dewar, p m.

Dewar R H' blacksmith
Hales & James, brick mnfrs
Orr Wm, fruit
Tweedle Joseph, nursery

The Oakville Basket Co., Oakville,
Manufacturers of all kinds of Splint Baskets, Fruit Packages A SPECIALTY

The Acetylene Lighting Co., Limited
Manufacturers of ACETYLENE GAS APPARATUS. London, Ont.
. . . See opp. page 200. . . .

FULLARTON

A post office in Perth county, 17 miles west of Stratford the county seat. It contains 2 churches and a school. Mitchell on the B & G line G T R is the nearest railway and bank location. Stage daily, Population about 150. Joseph Morrow, p m.

Gettler J R, saw mill
McCulloch & McFayden, saw mill
Morrow Joseph, general store
Muxworthy Thomas, blacksmith
Ridge Joseph, carriage maker
Rodger Henry, builder
Stacey Thos, cheese factory
Waddell John, shoemaker
Ward James, painter

FULTON

A village in Lincoln county, 20 miles west of St Catharines the county seat. It contains 2 churches and a school. Nearest bank at Grimsby. Population about 150. Geo Cann, p m.

Calder J A, carriage maker
Cann George, general store
Hill J H, carpenter
Sheldrake Robert, carriage maker

FULTONS MILLS

A post office it Wellington county Harriston is the nearest railway and banking point. Geo Fulton, p m.

Fulton George, saw mill

FYFIELD

A post office in Bruce county, 12 miles south west of Walkerton the county seat. It contains a church and public school. Teeswater on the C P R, is the nearest railway and banking point. Stage Semi-weekly. Population about 40. T P V Manley, p m.

Kreamer & Krotch, shingle mill
Manley T P, general store

GAD'S HILL

A post office and a station on the G B & L E line G T R, in Perth county, 7 miles north of Stratford, the county seat and nearest banking point. It contains a church and public school. Canadian Express. Population about 125. Thos O'Donnell, p m.

Krug George, hotel
Miller Wm, hotel
O'Donnel Thomas, general store
Ratz J E, miller
Smith Wm, saw mill
Wettlaufer V W, general store
Witzel Peter, blacksmith

GALT

An inc town, 57 miles west of Toronto, situated on the Grand river and on Mill creek (both supplying power), and on the C P R, and W G & B line G W division G T R, at the junction of the G & E branch of which it is the terminus, in North Dumfries township, Waterloo county, 13 miles south east of Berlin, the county seat. It has flour, woolen, oat meal, planing and saw mills, saw and pin factories, founderies, knitting work and other manufacturing industries, and contains 1 Anglican, 3 Pres, 1 Bapt, 1 Meth and 1 Cath churches, 3 public and 1 separate school, a collegiate institute, a mechanics' institute with a library of 4,300 volumes, a town hall seating 500, 3 banks and 2 daily and weekly newspapers, the Reformer and the Reporter. Grain, produce, flour and the products of the various manufactories are shipped. It is connected with Preston and Hespeler, by electric railway. It has a good fire department. Population 7,500. Telegraph, GNW and C P R. Telephone connection. Express, Dominion and Canadian. Mail daily. Thomas Cowan, p m.

GEORGE STEVENS,
PETERBOROUGH, ONT.

Men wanted to collect Rags, Rubbers, Copper, Wool Picks, Bones, Etc.

Patents THE TORONTO PATENT AGENCY, Limited, Capital $25,000. 79-80-81 Confederation Life Building. Patents Procured, Extended, Negotiated, and all manner of PATENT BUSINESS EXECUTED.

GUS. BERNHARDT,

Importer and Dealer in

Fine Wines, Liquors, Ale, Porter and Lager Beer.

ALSO WHOLESALE JOBBING IN CIGARS.

TELEPHONE 96.

IROQUOIS BLOCK, GALT.

Acheson George, physician
Alison Thomas, butcher
Allan James, barber
Allan & McKenzie, hardware
Allenby F G, barrister
Ames & McFeiggan, auctioneers
Amies J, shoemaker
Anderson James, vet surgeon
Anderson John, grocer
Anderson J & Son, furniture
Andrich M, butcher
Anthony A K, dry goods,
Baker George, music teacher
Baker O F, hotel
Barrett Edward, grocer
Barton James, blacksmith
Beaumont & Irwin, barristers
Beaver Mnfg Co, R G Struthers Mngr, Herbageum Mnfrs
Biggar & Son, tanners, etc
Bernhardt George, Wines & Liquors (see adv)
Bernhardt Gus, Wines & Liquors (see adv)
Bernhart Wm, hotel
Blair Henry, implt agent
Blair Tea Co
Blake J R, barrister
Bond F C, druggist
Bond J E, livery
Briscoe R A, dry goods
Brooks W, principal Galt Business College
Brown E I, boots
Brown F J & Son, jewelers
Brown P, barber
Brown W D, confectioner
Brownlee Wesley, clothing
Bruce A G, wall paper
Buchanan Daniel, physician
Buchanan Frank, dentist
Buchanan Theron jr, hardware, etc
Burnett & Cromarty, horse shoers
Byers & Co, boots & shoes
Caldwell John, hotel
Cameron John, physician
Canadian Bank of Commerce, D H Charles, Mngr
Card W D, barrister
Cardy A J, harness maker & livery
Carscadden Thomas, prin Collegiate Institute
Carter Wm, ice
Cavers Bros, nursery
Chadwick C B, sewing machines
Charlton S C Mrs, dressmaker
Cherry Bros. flour mill
Clay Bros. grocers
Coleman Gales, bicycles
Colvin & Fraser, hardware
Cooper Oliver, shoddy mill
Coulthard W & Son, books
Coutts Wm, grocer
Cowan M Miss, dressmaker
Cowan & Co, founders
Cranston Adam, Agent Commercial Union Assurance Co Limited
Cranston J K, boots
Crawford G M, baker
Cumming Charles, furniture, etc
Currie Misses, dressmakers
Dakin Henry, plumber
Dalton E M, crockery

Best value, latest improvements, finest tone, action and finish in ... Evans Pianos EVANS BROS. Piano and Mfg. Co., Ingersoll, Ont.

Write the **North American Life Assurance Company,** Company's Building, 112 to 118 King St. West, Toronto, for a copy of last annual Report, (illustrated,) showing its unexcelled financial position.

Douglass John, baker
Easterbrook J W, grocer
Easton Geo C, Mngr Imperial Bank
Edwards James, carpenter
Eiliott J & R, soap mnfrs
Elmslie A G, insurance agent
Emslie H G, Agent Commercial Union Assurance Co Limited
Essig Jacob, file mnfr
Falconer A W, Agent Liverpool & London & Globe Insurance Co
Ferguson Alexander, shoemaker
Ferguson R B, merchant tailor
Ferrah Robert, drugs
Field Geo, tailor
Field Thomas, clerk 3rd division court
Fleming J W, tailor
Fowler T B, jeweler
Fowler Wm, fence mnfr
Fulton Wm, ticket agent
Galt Business College, W Brooks, prin
Galt Knitting Co Limited
Galt Lumber Co, lumber
Gay W E, piano tuner
Gilholm Robert, saw mill
Gillies Peter, bailiff
Gilliland B Miss, fancy goods
Goldie & McCulloch Co Limited, safe mnfrs
Goodfellow Benjamin, painter
Gore District Mutual Fire Ins Co, R S Strong, mngr
Graham George A, Propr Imperial Hotel
Graham John, baker
Graham J Y, marriage licenses
Graul Wm, shoemaker
Grills Wm, meat
Grills & McIrvine, butchers
Gress George, hotel
Grove E H, furniture
Guarino F, fruits
Hall C A, shoes
Hall G M, bicycles
Hall W E, furniture
Hamilton Bros, pop mnfrs
Hammett T J, musical instruments
Hancock George, cartage
Hancock John, butcher
Hancock & Sadler, Proprs Iroquois Hotel [see adv]
Hannam H G, harness maker
Hawk Albert, physician
Hay Peter, machine knife mnfr
Hilborn J E, blacksmith
Hogg J S, coal
Howell H S, real estate
Hughes F G, dentist
Hume M Miss, music teacher
Hunking J Mrs, millinery
Hunt Mrs grocery
Imperial Bank, Geo C Easton, mngr
Imperial Hotel, G A Graham Propr
Iroquois Hotel, Hancock & Sadler Proprs (see adv)
Irwin J M, banker
Jaffray Richard, insurance
Jamieson D C, baker & conveyancer
Jardine David, fence mnfr
Jardine D Mrs, grocery
Jarvis F S, Mngr Merchants Bank
Johnson C T, gents furnishings
Johnson James, dyer
Johnston J, notions
Jones E, shoemaker
Kelleher G F, barrister
Kelley R T, insurance agent
Kerr Robert flour & feed
Kerr & Jackson, dressmakers
Keyes J E, carriage maker
Kinsman Richard, cigars & tobaccos
Kirkland W M, druggist
Knapp Zera, blacksmith
Knowles C E, printer
Koeppel Edward, barber
Kreasan J B, laundry
Laidlaw Andrew, Printer, Publisher, Editor and Propr The Reformer (see adv)
Laird George, insurance
Laird J H, grocer
Lapsley Wm, carpenter
Lawrason John, Veterinary Surgeon
Lawrason & Roelfson, grocers
Leyse Miss, dressmaker
Little Wm, barber
Little & Son, furniture
Lunn W J, barber

The QUEEN CITY OIL CO., LIMITED,
SAMUEL ROGERS, - PRESIDENT,
Corner King and Yonge Sts.,
Phone 802. - - - - TORONTO.
"Peerless" Machine Oil for store trade. Best general purpose OIL made in Canada. Holds 12 Gold Medals . .

The Norton Mfg. Co., HAMILTON, ONT. { Manufacturers of PAINT, BAKING POWDER AND BISCUIT CANS . . GOOD GOODS. LOW PRICES.

Lunz W H, druggist
McAuslin A, planing mill
McAustin & Brownlee coal
McCutcheon L Miss, dressmaker
McDougall Co The, pumps
McEachern Heating & Ventilating Co
McGiverin Thomas, insurance
McGregor Wm, blacksmith
McKay M S & Co, woolen mill
McKinnon John, tailor
McLaren D K, (Head Office Montreal) MnfrsOakTannedLeather Belting & Mill Supplies & Dealers in English Card Clothing
McLellan T E, drugs
McMurtry W J, hardware
McQueen James, coal
MacGregor Gourlay The LimitedCo, wood working machinery
MacKendrick H F, physician
Magnus James, barber
Martin A & K, pump mnfrs
Matchett H A, bankrupt stock
Mellish F W, architect
Melross James, insurance
Menhennick T, boots
Merchants Bank of Canada, F S Jarvis Mngr
Millican W J, barrister
Mills J Mrs, millinery
Minto Robert, shoemaker
Mitson Jomes, painter
Moffatt J S, Agent North American Life Assurance Co
Moore & Coutts, hardware
Morgan James, pumps
Moyer Sylvester, dentist
Mullett H insurance agent
Mullett Wm, butcher
Munday Mark, boots & shoes
Murray James, grocer
Murray J Miss, fancy goods
Murray Walter, harness
Newland S & Co, robe mnfrs
Nobbs W K, dentist
North American LifeAssurance Co, J S Moffatt Agent
Ontario Granite Works, J M Robertson, propr
Paine F, grocer
Palmer Matthew, carriage maker
Parisian Steam Laundry
Parker R & Co, dyers
Parker & Co, plumbers
Patrick Robert, hotel
Polson R H, confectionery
Radford J H, physician
Radigan E, painter
Radigan Patrick, grocer
Ray D Y, grocer
Reformer The, Andrew Laidlaw Propr (see adv)
Robinson G W, dry goods
Robinson W N, boots
Roos Aaron, billiard hall
Roos Charles, boots & shoes
St Clair Wm, machinist
Saunders David, harnets
Scott A B, books & stationery
Scott Bros, millers
Scott James, florist
Scott John, live stock
Scott John F, marble works

THE REFORMER. Daily and Weekly GALT, ONT.

THE EVENING REFORMER

Is the Leading Daily Newspaper in Galt, and circulates very largely in Galt, Preston, Hespeler and Ayr.

THE WEEKLY REFORMER

Has a circulation fully double that of any other newspaper in Waterloo County, including the Towns of Galt, Berlin and Waterloo.

The best Advertising Mediums in the District.

Advertising Rates Reasonable.

ANDREW LAIDLAW, PUBLISHER AND PROPRIETOR.

Victoria Fossil Meal Composition The best and cheapest Non-conducting Covering for BOILERS, PIPES, &c.

R. J. HOOPER, GENERAL AGENT, 81 Brock Street, KINGSTON.

Commercial Union Assurance Co., Limited, FIRE, LIFE, MARINE. CAPITAL AND ASSETS, $32,000,000. Head Office, Canadian Branch, Montreal, James McGregor, Manager.

Scott R & Sons, wheel works
Scott W & F A, planing mill
Scott & Hogg, egg packers
Scrutton John, carriage maker
Shurley & Dietrich, saw mnfrs
Sides Miss, dressmaker
Simpson M J Mrs, fancy goods
Sinclair George, barber
Sloan John, gorcer
Smith E A, butcher
Smith, baker
Smith Mnfg Co, truss mnfrs
Smith T H, photographer
Smye Geo, baker
Souder Joseph, implt agent
Spiers David, oat meal mill
Stevens G F, hotel
Strong R S, mngr Gore District Mutual Fire Ins Co
Strong R S & Co, druggists
Stroud A & Son, tanners
Struthers A W, flour
Struthers Robert, dry goods
Struthers R G. mngr Beaver Mnfg Co
Swain J W, painter
Taylor A S, photographer
Taylor George, tailor
Taylor J W, insurance
Tench J M, grocer
The GaltReporter. Jaffray Bros, pubs
The London Guarantee & Accident Co Limited, W T Virgil, A G Brown &R S Strong Agents (see top of page)
Thomson Adam, physician
Thomson A W, hotel
Thomson Miss, dressmaker
Todd Milling Co
Todd M N, ticket agent
Todd T & Son, commission
Trotter James, jeweler
Turnbull Frank, cigar mnfr
Turnbull & Barrie, barristers
Turnbull & Co, Limited, knitt goods
Unger Joseph, barber
Utley F B, picture frames
Vardon T W, physician
Virgil W Turner, insurance
Voisey Jacob, carriage maker
Walford Arthur, butcher
Wallace & Moore, hardware etc
Walter Henry, junk
Wardlaw John, wool broker
Wardlaw J S, physician
Warnock & Co, edge tool mnfrs
Wells John, florist
White J R, flour & feed
White & Co, carriage makers
Wilkins E J, clothier
Wilkins N B, jeweler
Wilkinson W W & Co, dry goods
Willard Jessie, merchant tailor
Williams Shoe Co
Williard Wm, tailor
Willrich A, shoemaker
Windell J C, merchant tailor
Wolff J C, shoemaker
Woods E R, physician
Woods & Taylor, dry goods
Wray & Foley, blacksmiths
Young W A, weaver
Younie J A, dry goods

GARNET

A post office on the H & N W line G T R, in Haldimand county 14 miles north west of Cayuga the county seat. It contains a church and school. Nearest bank at Hagersville. Population about 100. John Roulston, p m.

Brock D M, blacksmith
Giles Thomas, butcher
Roulston John, general store
Rushton Francis, general agent

GARRISON ROAD

A post office in Welland county, 20 miles south east of Welland the county seat. It contains 2 churches and a school. Fort Erie on the G T R, is the nearest railway point. Nearest bank at Colborne. Population about 100. Philip E Benner, p m.

Benner John, blacksmith
Lee Noah, cheese maker
McClive James, agril implts

USE RICHARDS' PURE SOAP.

The Sutherland Innes Co., **Tight and Slack Barrel Stock of all descriptions.**
LIMITED, CHATHAM, ONT. **Lumber and Box Shooks**

GARRYOWEN

A post office in Grey county, 9 miles north east of Owen Sound, the county seat and nearest railway and banking point. Stage to Owen Sound tri-weekly. Population about 50. James Godfrey, p m.

Godfrey James, general store

GEORGETOWN

An inc village on the river Credit (which furnishes power), and at the crossing of the G T and the N & N W div G T R, in Esquesing tp, Halton County, 12 miles north of Milton, the co seat. It has a paper and flour mill, foundry and machine shops, and other industries, and it contains Anglican, Cath, Pres, Meth, Bap and Cong churches, a high and public school, a public library, Masonic and Oddfellows' Hall, a town hall, a bank and a weekly newspaper, the Herald. It is lighted by electricity, and has waterworks on the gravitation system which furnishes the town with a bountiful supply of pure water from Silver Creek, 4 miles west on an elevation of 150 feet aboue the town. Grain, paper, knitted goods, stone and lime are shipped. Bonded indebtedness, $51,200; rate of taxation 20 mills. Good stone quarries are in the vicinity, and extensive lime kilns. Population about 1,600. Telegraph G N W. Telephone connection. Express Canadian. Mail daily. Herbert Henderson p m.

Aldous & Co, furniture
Allen J & Co, grocers
Arrowsmith D B, harness
Austin Wm, shoemaker
Ballantyne John, flour & feed
Bank of Hamilton, J P Bell agent
Barber Wm & Bro, (John R Barber) Paper Manufacturers
Belisle & Co, tailors
Bell J A, agril implt agent
Bell J P, agent Bank of Hamilton
Benham Alfred, bailiff
Bennett L L, dentist
Betts E H, baker
Black W, livery
Brooke F W, tailor
Buck J M, butcher
Chesher A machinist
Clark A Miss, confectionery
Clark House, S H McGibbon Propr (see adv)
Coffen H A, hotel
Cornett F W, stoves tinware & agril implts
Coutts R D, principal high school
Creelman Bros, knitting machine mnfrs
Creelman Bros. Type Writer Co. Mnfrs Type Writers, etc (see adv)
Crossman & Ross, blacksmiths
Culp & McKenzie, carriage makers
Curtis James, sewing machines
Dayfoot C B, shoemaker
Faulkner D, live stock
Firestine Charles, picture frames
Fisher T J, vet surgeon
Gines John, boots
Gant David, barber
Gartley E, pumps
Georgetown Herald, R D Warren propr
Gibson, Millar & Co, dry goods
Gollop R P, barber
Goodwillie G S, barrister
Grant Lachlan, clerk 3rd division court
Grant L, Agent North American Life Assurance Co & Accountant
Hambly Thomas, shoemaker
Heartwell Louis, nursery
Henderson Herbert, Postmaster
Holmes R S, carriage maker
Hooper Samuel, blacksmith
Hunter & Fraser, blacksmiths
Jackson J H, books
Jenkins George, photographer
Kahrs W H, photographer
Kennedy Bros, hardware, etc
Kennedy H W, insurance agent
Kennedy James, hop grower
Kennedy W C, fruits

When ordering your **OFFICE STATIONERY,** if you want a superior bond paper at the price of an ordinary sheet, specify **BURMESE BOND.**
Any Printer can supply it. Wholesale. **CANADA PAPER CO. (Limited)**

London Guarantee & Accident Co., Limited,
Accident Policies. Claims Promptly Adjusted.
Agencies in Towns where Company's name appears.
A. L. HUBBARD, Manager. : : : N. E. cor. King & Yonge Sts., TORONTO.

Best Liquors and Cigars. Special Attention to Travellers.
The Leading Hotel in Town.

Clark House,

GEORGETOWN.

Remodelled and Refurnished in the Latest Style. Attentive Hostlers.

S. H. McGIBBON, PROP.

Kerr F Mrs, dressmaker
Langan John, grain
Lawson Bros, planing mill
Lee John, painter
McCallum Wm, livery
McDermid & Kennedy, grocers
McGibbon S H, Propr Clark House (see adv)
McKay Bros, grocers
McKinley Charles, dentist
McKinnon D, carriage maker
Milligan & Knight, butchers
Moore Bros, stoves
Morrow G E, druggist
Nicklin E B, tanner
North American Life Assurance Co, L Grant, Agent
Public Library, Bella Guthrie, librarian
Ranney M R, physician
Reid Dougald, hardware
Roe C C, insurance
Roe W J, physician
Rose Thomas, stoves
Ruddy M Miss, dressmaker
Ruston Thomas, druggist
Speight & Brady, machinists
Sutherland J G, physician
The London Guarantee & Accident Co Limited, C E Roe, Agent (see top of page)
Thomson A D, dry goods
Trainer W J, hotel
Van Allen Charles, tailor
Walker, McBean & Co, dry goods
Warner E B, baker
Warren R D, printer & publisher
Webster & Nixon, physicians
Wheeler T J, jeweler
Wheeler T J Mrs, fancy goods
Willson J G furniture
Wilson A B, jeweler
Wilson W H, jeweler
Young H T Miss, music teacher

GEORGETOWN JUNCTION

The station at the junction of the main line and N & N W line G T R, ¾ mile west of Georgetown station. It is a portion of Georgetown.

GERMAN MILLS

A post office and station on the G & E branch G T R, in Waterloo county, 4 miles south east of Berlin, the county seat and nearest banking point. It contains a church and school. Telephone, telegraph and Canadian Express· Population about 130. L Shirk, p m.

German Mills Co, flour mill
Mayer Henry, carpenter
Snider W & Co, flour mill
Zeller John, cooper

GESTO

A post office in Essex county, 20 miles south east of Sandwich the county seat. It contains a church and school. Essex on the M C R Ry is the railway and banking point, 5 miles north east. Stage daily. Population about 300. S J Weldon, p m.

ARTIFICIAL STONE PAVEMENTS, Sidewalks, Cheese Factories and Cellar Floors Specialties. Corporations will do well to consider our work and prices before letting contract.
THE SILICA BARYTIC STONE COMPANY, of Ontario, Limited,
WALTER MILLS, President and General Manager. Head Office, INGERSOLL, ONTARIO.

The Best The Cheapest } LIVERPOOL & LONDON & GLOBE INSURANCE CO. FIRE INSURANCE AT LOWEST RATES. { Claims Paid Promptly

Campbell Bros, saw mill
Mulcaster George, livey
Neal Edward, grocer
Taylor O R, saw mill
Widdis John, general store

GIBRALTER

A post office in Grey county, 45 miles south east of Owen Sound the county seat. It contains 2 churches and a school. Collingwood 10 miles north east on the G T R, is the nearest railway and banking point. Population about 100. W Hutchinson, p m.

Bannerman & Morpeth, lumber
McKean Andrew, saw mill

GIBSON

A post office in Simcoe county, 24 miles north west of Barrie the county seat. It contains a church and school. Elmvale on the N S branch G T R, is the nearest railway and banking point. Stage tri-weekly. Population about 50. JosephP Dean, p m.

Dean Bros, saw mill

GIBSON

A station on the G B & L E line G T R. See Ellaton for directory.

GIBSON'S LANDING

A station on the H & A line G T R, 1 mile south of Burlington. It is not a post office.

GILCHRIST

A post office in Simcoe county, 7 miles north east of Barrie the county seat, and nearest banking point. Gowan on the G T R, is the nearest railway point. Population about 50. H Gilchrist, p m.

GILFORD

A village on the N & N W line G T R in Simcoe county, 15 miles south of Barrie the county seat. It contains a church and school. Nearest bank at Bradford. Telegraph G N W. Express, Canadian. Population about 250. James A Blain, p m.

Blain J A, general store
Doolittle J C, implt agent
Neilly E Mrs, grocery

GILL

A post office in Haldimand county, 7 miles west of Cayuga the county seat. It contains a church and school. Nelles Corners on the G T R, 2 miles south is the nearest railway and Hagersville the nearest banking point. Population about 35. Margaret Brownridge, p m.

GILLIES HILL

A post office in Bruce county, 16 miles north of Walkerton the county seat. Paisley 5½ miles south west on the G T R is the nearest railway and banking point. Population about 40. Wm A Stevens, p m.

Stevens W A, general store

GLADSTONE

A post office in Middlesex county, 14 miles south east of London the county seat and nearest banking point. It contains a church and school. Harriettsville on the C P R 3 miles east is the nearest railway point. Stage daily. Population about 100. L McMurray, p m.

Eden C, general store
Gladstone Cheese Co
McCallum John, blacksmith
McMurray L, general store

GLAMMIS

A village in Bruce county, 18 miles north west of Walkerton the county seat. It contains 3 churches and a school. Pinkerton on the G T R is the nearest railway point. Stage daily. Nearest bank at Paisley.

The Oakville Basket Co., Oakville,
Manufacturers of all kinds of . . Splint Baskets, Fruit Packages A SPECIALTY

The Acetylene Lighting Co., Limited
Manufacturers of ACETYLENE GAS APPARATUS. London, Ont.
. . . See opp. page 200. . . .

Population about 200. R W Harrison, p m.

Armour & Ross, live stock
Arnott John, carriage maker
Atton W M, grocer
Beaton Walter, blacksmith
Black M, physician
Cunningham Joseph, general store
Hood & Co, general store
Johnston George, builder
Lobsinger Paul, shoemaker
McFayden Robert, builder
McIntyre Neil saw mill
McKay J T, carpenter
McKeenan W J, agril implts
McNally R J, blacksmith
Ogden R T, harness
Pickard Albert, cheese mnfr
Pickard Thomas, saw mill
Rowan K Mrs, millinery
Shane Andrew, blacksmith
Smith A Mrs, hotel
Somerville H B, general store
Weigand L, tailor

GLANFORD

A post office in Wentworth county 8 miles south of Hamilton the county seat and nearest banking point. It contains 2 churches and a school. Glanford on the G T R, 2 miles south east is the nearest banking point. Population about 300. Robt Murphy, p m.

Armstrong George, blacksmith
Armstrong Wm sr, blacksmith
Boyes E T, physician
Carroll Nicholas, hotel
Carver David, carpenter
Case D G, general store
Dickenson J & E. brick mnfrs
Gillan David, blacksmith
Hazzard S, blacksmith
Jerome O'Neil, agril implts
Jerome Wm, carpenter
McClement George, boots & shoes
McClements J, clerk 7th division court
Murphy Wm, general store
Smith Joel, undertaker

GLANFORD STATION

A post office in Wentworth county, and a station (Glanford) on the G T R 10 miles south of Hamilton the county seat and nearest banking point. It contains a church and school. Stage daily to Binbrook. Population about 75. Henry Clarke p m.

GLANWORTH

A post office and station on the L E & D R R in Middlesex county, 8 miles south of London the county seat. It contains 2 churches and a school. St Thomas is the nearest banking point. Telegraph G N W. Express Canadian. Population about 150. John Turnbull, postmaster.

Brodie Wm, cheese maker
Clark Lee, blacksmith
Cloughlin J B, butcher
Doan George, harness
McPherson C E, carriage maker
Scott A, carriage maker
Turnbull John, hotel

GLASCOTT

A post office in Grey county, 20 miles south east of Owen Sound, the county seat. Markdale, 8 miles east is the nearest railway and banking point. Population about 10. Richard English, p m.

GLEN ALLEN

A post office in Wellington county 28 miles north west of Guelph, the county seat. It contains 2 churches, and a school. Drayton, on the G TR 10 miles north east is the nearest railway and banking point. Stage daily to Elmira. Population about 300. Alex Robertson, p m.

Cookman James, contractor
Gerbraught H B, tailor
McNaughton J B, physician
Mellis David, tinsmith
Menhkie C, shoemaker

GEORGE STEVENS,
PETERBOROUGH, ONT.
We handle for Export:—
ASHES, SCRAP METAL,
RAGS, WOOL, Etc. - - -

The Toronto Patent Agency, Limited, 79-80-81 Confederation Life Bldg.
The largest and most Successful Agency for the Sale of Patents in Canada or United States. If you want to buy, sell or obtain a Patent—write us . . .

Murray J N, general store
Porter Amelia, fancy goods
Porter George, furniture
Porter P, contractor
Quickfall W C, saw mill
Robertson A Son & Co, general store
Runstetler A, harness
Thorpe M B, carriage maker
Ward Charles, wagon maker
Ward E Miss, dressmaker
Ward James, blacksmith

GLENANNAN

A post office in Huron county, on the T branch C P R, 30 miles north east of Goderich, the county seat. It contains a church and school. Nearest bank at Wingham. Express, Dominion. Telegraph, C P R. Population about 50. Mrs A Anderson, p m.

Duncan D, blacksmith
McLand Alex, saw mill

GLENCAIRN

A post office and a station on the Collingwood branch G T R, in Simcoe county 24 miles south west of Barrie, the county seat. It contains a church and school. Nearest bank at Creemore. Express, Canadian. Telegraph, G N W. Population abont 100. M N Stephens, p m.

Canada Permanent Loan & Savings Co, M N Stephens jr, Appraiser
Gowan Frank, blacksmith
Grieve Wm Mrs, hotel
Stephens M N jr, loan agent & appraiser to the Canada Permanent Loan & Savings Co
Stephens M N & Sons, general store

GLENCOE

An inc village on the G W div G T R, at the junction of the Loop line with the main line in Ekfrid township, Middlesex county, 30 miles south west of London, the county seat. C P R has station 1 mile north of the village. It contains several manufacturing industries, has four churches, Anglican, Christian Meth and Pres, a public and high school, one chartered and two private banks and a weekly newspaper. Population, 1,200. Telegraph, G N W and C P R. Telephone. Robert Clanahan, p m.

Aldred Bros, founders
Allen Wm, carriage maker
American House, Alexander McRae, propr
Bell W N, prin high school
Blackburn & Cox, barristers
Cameron Mrs, music teacher
Cameron & Sons, millers
Canada Permanent Loan & Savings Co, Richard Coad, Appraiser
Clanahan Andrew, planing mill
Clark & Sons, millers
Coad Richard, loan agent and appraiser to the Canada Permanent Loan & Savings Co
Coakley F E, shoemaker
Couse George, physician
Currie J M, dry goods
Currie W A, grocer
Currie W A Mrs, millinery
Davidson F B, blacksmith
Dewar G A, dentist
Dixon H C, harness
Donaldson A V, tailor
Drader W M, (Head Office Toronto) Cooper
Elliott F B, physician
Finlayson A, grocer, etc
Foster J Y, barber
French W J, Agent Commercial Union Assurance Co Limited
Galbraith N, livery
Glencoe Transcript, A E Sutherland, pub
Gordon W W, builder, contractor,etc
Graham Bros, implt agents
Harris James, carriage maker
Harrison & Rathburn, bankers
Henderson Donald,vet surgeon
Hollingshead F Miss, millinery

Before purchasing a PIANO write for Terms, Prices, &c., to . . . . . . { **EVANS BROS. PIANO & MFG. CO.** [LIMITED,] **INGERSOLL, - - ONTARIO.**

North American Life Assurance Company, Company's Building, 112 to 118 King St. West, Toronto, has a larger ratio of assets to liabilities than any other **Canadian Life Insurance Company.**

Hurdle E J, jeweler
Hutson & Co, grain
Jones & Co, marble works
Knapton C G, shoemaker
Knapton Miss, dressmaker
Luckham J L, druggist
McAlpin B Miss, dressmaker
McAlpin J W, merchant tailor
McAlpin P J, hotel
McCracken Isaac, carriage maker
McCreery S J, general store
McDonald Miss, dressmaker
McFarlane & Co, druggists
McIntyre Archibald, implt agent, etc
McKellar A, grocer
McKellar R R, hotel
McKenzie K, saw mill
McLachlan John, carpenter
McLachlan J Y, physician
McLachlan & Vair, bakers
McRae Alexander, hotel
MacIntyre Duncan, physician
MacLachlan D, hardware, etc
Mayberry G M, jeweler
Moore Bros, furniture & undertakers,
Morrison P J, barber
Moss Wm D, barrister
Neal Wm, dry goods
Nichol James, watch maker
North American Life Assurance Co, W D Moss Agent
Oldrieve John, saw mill
Parrott George, grocer
Poole James, bailiff
Precious George, grocer
Riggs L Miss, fancy goods
Robertson James, surveyor
Rogers W S & Son, hardware
Roome J E, boots
Saxton J R, vet surgeon
Sexsmith John, boots
Siddall L D, blacksmith
Simpson & Lindsay, implt agents
Smart Alfred, photographer
Smith Bros, butchers
Southin Mrs, dressmaker
Stevenson Robert, harness
Stuart, Stuart & Ross, (Alex & Duncan Stuart, D C Ross) Barristers, Solicitors, Notaries, Etc Solicitors for Traders Bank
Surbey E Allen, jeweler
Sutherland A E, printer
Symes Wm, books
Tait J M, dry goods
The London Guarantee & Accident Co Limited, W J French Agent (see top of page)
Toon Matthew, butcher
Traders Bank, H D Mitchell, mngr
Trevithick Wesley, tailor
Vause R C, woolen mill
Walker John, physician
Weekes A, barber
Wenmoth E H, sewing machines
Wilson George, furniture & clerk division court
Young J A & Co, general store

GLEN COLIN

A post office in Elgin county, 15 miles east of St Thomas the county seat. It contains a church and school. Aylmer 3 miles east is the nearest railway and banking point. Population 100. S T Young, p m.

Staley John, lumber

GLEN CROSS

A post office in Dufferin county, 7 miles north east of Orangeville the county seat, and nearest railway and banking point. Population about 100. Joseph Jeffers, p m.

Armstrong J S, saw mill

GLENDALE

A post office in Middlesex county, 3 miles south of London the county seat, and nearest railway and banking point. It contains a church and school. Stage daily to London. Population about 75. J Eagan, p m.

Howard L, butcher

GLENEDEN

A post office in Grey county, 42 miles south of Owen Sound the county seat. It contains a church and school. Mount Forest, 4 miles south

The QUEEN CITY OIL CO., LIMITED,
SAMUEL ROGERS, - PRESIDENT,
Corner King and Yonge Sts.,
Phone 802. - - - - TORONTO.

White Paraffine and Electric Light Candles, colored wax and cordova wax—fluted and twisted, and Christmas Candles—Paraffine wax. "Queen City Tablets"—Wax in one pound cakes for Household Use.

The Norton Mfg. Co., HAMILTON, ONT. { Manufacturers of FRUIT, PAINT, LARD BAKING POWDER and FISH CANS. Write for Prices.

east is the nearest railway and banking point. Stage daily. Population about 75. J H Dickson, p m.

Dickson J H, general store

GLEN FARROW

A post office in Huron county 35 miles north east of Goderich the county seat. It contains 2 churches and a school. Glenannan on the C P R, is the nearest railway point. Nearest bank at Wingham. Population about 75, Wm McKersie, p m.

GLEN HURON

A small village on the Collingwood branch G T R, in Simcoe county, 35 miles south west of Barrie, the county seat. It contains a church and school. Nearest bank at Creemore. Express, Canadian. Telegraph, G N W. Population about 200. W M Hamilton, p m.

Briggs George, shoemaker
Chestnut Alex, carriage maker
Connor James, blacksmith
Hamilton Bros. general store
Joyce John, blacksmith
Wiley Charles, cooper

GLEN MEYER

A village in Norfolk county, 20 miles south west of Simcoe, the county seat. It contains 2 churches and a public school. Tilsonburg, 10 miles north west is the shipping and banking point. Stage daily. Population about 150. Eber Gale, p m.

Baldwin J, hotel
Birdsill Benjamin, insurance
Chute Albert, blacksmith
Farrar Wm, carpenter
Gale Carrie, general store
Griffin Alvin, saw mill
Mansell Thomas, carpenter
Meyer H, blacksmith
Taylor Israel, wagon maker

GLEN MORRIS

A post office in Brant county 12 miles north west of Brantford, the county seat. It contains a church and school. Paris, 6 miles south west is the nearest railway and banking point. Stage daily to Galt. Population about 200. Thos Scott, p m.

Ford James, saw mill
Geddes G N, carriage maker
German Alva, woolen mill
Gingrich Thomas, hotel
Howlett J, flour mill
Patterson John, blacksmith
Scott Thomas, general store
Trotter Robert, blacksmith
Young Robert, boots & shoes

GLEN OAK

A post office in Middlesex county, 21 miles south west of London the county seat. It contains a church and school. Longwood on the G T R is the nearest railway point. Nearest bank at Strathroy. Population about 50. A J Stephenson, p m.

Hixon L J, general store

GLENORCHY

A post office in Halton county, 8 miles south east of Milton the county seat, and nearest railway and banking point. Population about 15. Mrs A Halliday, p m.

GLEN RAE

A post office and station on the M C R R in Lambton county, 24 miles south east of Sarnia the county seat. Nearest bank at Alvinston. American Express. G N W Telegraph. Population about 100. D McNeill, p m.

Bloom Jacob, saw mill
Campbell D M, saw mill
Weidman Paul, general store

GLENSHEE

A post office in Norfolk county, 10 miles south west of Simcoe the coun-

Victoria Silver Polish Best in the World. Free from Acids & warranted not to scratch
R. J. HOOPER, GENERAL AGENT, 81 Brock Street, KINGSTON.

Commercial Union Assurance Co., Limited,
FIRE, LIFE, MARINE.
CAPITAL AND ASSETS, $22,000,000.
Head Office, Canadian Branch, Montreal, James McGregor, Manager.

ty seat and nearest banking point. It contains a church and school. Walshon the G T R is the nearest railway point. Population about 60. Q Smith, p m.

Dowswell James, apiarist
Malone, Wilson & Parrot, saw mill
Smith M A, general store
Stewart John, mason
Stewart Noah, blacksmith

GLEN WILLIAMS

A village in Halton county, 14 miles north of Milton the county seat. It contains a church and school. Georgetown 1 mile south is the nearest railway and banking point. Telegraph and Telephone. Population about 600. Andrew Wheeler, p m.

Beaumont S, woolen mill
Board Thomas, glove mnfr
Brown T mitt mnfr
Cooper A D, grocer
Dennis George, blacksmith
Glen Williams Electric Light Co
Lyon R A, grocer
McKenzie D, hotel
Murray A, wagon maker
Sahli Leslie, grocer
Sykes & Ainley, woolen mill
Wheeler Andrew, grocer
Williams Joseph & Co, hosiery mnfrs

GLEN WILLOW

A post office in Middlesex county, 30 miles south west of London the county seat. It contains a church and school. Appin Junction on the C P R is the nearest railway point. Nearest bank at Glencoe. Stage to Strathroy. Population about 150. Wm Reilly, p m.

GLENWOOD STATION

A post and station on the L E & D R R in Kent county, 18 miles south west of Chatham the county seat. Nearest bank at Tilbury. W C Estabrook, p m.

Estabrook W C, Agent North American Life Assurance Co
North American Life Assurance Co, W C Estabrook Agent

GOBLES

A post office and station on the G T R in Oxford county, 10 miles east of Woodstock the county seat and nearest banking point. It contains a church and school. Canadian Express. Population about 150. J O Trotter, p m.

Buck C & W, builder
Buckborough W, general store
Gage Amos, blacksmith
Goble W J, grocer
Kipp James, carriage maker
Lancaster Wm, builder
McDonald George, blacksmith
Robinson Robert, boots & shoes
Trotter J O, general store

GODERICH

A shipping port, situated on the river Maitland, at its confluence with Lake Huron, and on the terminus of the B & G line G T R, Huron Co, of which it is the seat. It is inc as a town, has a good system of waterworks, a volunteer fire department and electric light, and is the location of very extensive salt works; has flour mills, boiler and machine works and other industries, Anglican, Pres, Cath and Meth churches, high, separate and public school, a public library of 3,000 volumes, 2 public halls, 2 banks and 2 weekly newspapers, the Star and the Signal. Salt, live stock, grain, flour, fish, lumber, etc, are shipped. Steamboats to all the lake and river ports call during navigation. Stages daily to Lucknow, 22 miles north east, fare 75c, and to Kintail, 16 miles north, fare 50c. Pop, 4,000. Tel, G N W and C P R. Telephone connection. Exp, Can. Mail daily. John Galt, p m.

USE RICHARDS' PURE SOAP.

The Sutherland Innes Co., LIMITED, CHATHAM, ONT.

Tight and Slack Barrel Stock of all descriptions. Lumber and Box Shooks

Hotel Bedford,

JONATHAN MILLER, PROPRIETOR.

Everything New and First-Class. Free 'Bus in Connection with Hotel.

EAST STREET LIVERY, HACK, COUPE AND OMNIBUS LINE

Everything New and First-Class. Telephone No. 51.

JONATHAN MILLER, Prop'r., Goderich, Ont.

Acheson Wm & Son, dry goods
Aitken John, cooper
Allan A McD, hardware, etc
Andrews Bros & Co, butchers
Andrews Emma, music teacher
Andrews Wm, butcher
Armstrong Bros & Co, pump mnfrs
Babb Wm, hotel
Bank of Montreal, W L Eliot Mngr
Bates Charles, cooper
Belcher E C, baker
Bissett George, flour & feed
Blackstone Charles, restaurant
Broderick J W, boots & shoes
Brophey Joseph, barber
Brophey J & Son, furniture
Brophey T H, photographer
Brown Job, implt agent
Brydes J E, carriage maker
Buchanans & Rhynas, planing mill Etc
Burrows Wm, flour & feed
Burrows & Colborne, grain
Butter John, books, etc
Buxton George, hotel
Cameron, Holt & Holmes, barristers
Cameron M E Miss, millinery
Cameron M G, barrister
Campbell Wm, marble works
Campion Edward, barrister
Canada Permanent Loan & Savings Co, M O Johnston Appraiser (see adv)
Canadian Bank of Commerce, R S Williams mngr
Cantelon David, baker
Card Levi, tailor
Carl M, cooper
Cattle Bros, plumbers
Chrystal Alexander S, Propr, Goderich Boiler Works, Engine and Brass Goods Mnfr, Sheet Iron Worker and Machinist (see adv under Classfield Boiler Makers)
Clark Robert, fish
Clark W, vet surgeon
Clark & McKay, fish
Cleworth C H, barber
Commercial Union Assurance Co Limited, R Radcliffe Agent
Coruell A B, furniture
Cox W A, butcher
Craig Wm, hotel
Curry John, dyer
Cutt R H, general store
Dancey L E, barrister
Davis G N, stoves & tinware
Davison & Co, hardware
Dowding W J, harness
Dunham F M, druggist
Dunlop Hugh, merchant tailor
Dyment N & A, lumber, etc
East Street Livery, Hack, Coupe & Omnibus Line, Jonthan Miller, Propr
Eliot W L, Mngr Bank of Montreal
Elliott G M, grocer
Emerson G F, musical instruments
Fritzley James, barber
Garrow & Proudfoot, barristers

When ordering your **OFFICE STATIONERY,** if you want a superior bond paper at the price of an ordinary sheet, specify **BURMESE BOND.**
Any Printer can supply it. Wholesale. CANADA PAPER CO. (Limited)

London Guarantee & Accident Co., Limited,
Accident Policies. Claims Promptly Adjusted.
Agencies in Towns where Company's name appears.
A. I. HUSBAND, Manager, N. E. cor. King & Yonge Sts., TORONTO.

Goderich Boiler Works, A S Chrystal Propr (see adv under classified Boiler Makers)
Goderich Cartage & Coal Co
Goderich Knitting Co Limited, J E Lewitt mngr
Goderich Organ Co, A Saunders Mngr, High Grade, Fine Tone Organs Piano and Organ Stools
Goderich Star, Jas Mitchell propr
Goode W C, druggist
Graham Edward, grocer
Grierson Samuel, tailor
Gundry Thomas, auctioneer
Hale Theodore, baker & confectioner
Haley George, grocer
Haley M Miss, dressmaker
Hall Thomas, boots & shoes
Hamilton Joseph, vet surgeon
Hamlink D F, fruit evaporator
Harper Charles, confectionery
Hays R C, barrister
Heaton E, barrister
Henderson Bicycle Co Limited, A Saunders Mngr Bicycle Mnfrs
Hillier E Miss, millinery
Horton Horace, Mngr Huron & Bruce Loan & Investment Co
Horton H J, grocer
Hotel Bedford, Jonathan Miller Propr (see adv)
Humber C A & Son, jewelers
Hunter Archibald, physician
Huron Signal, D McGillicuddy propr
Huron & Bruce Loan & Investment Co, Horace Horton Mngr
Johnston M O, barrister, loan agent & appraiser to the Canada Permanent Loan & Savings Co
Kirkbridge Alex, blacksmith
Knight C, baker
Knox John, bailiff
Lane Wm, Agent North American Life Assurance Co
Lee Sam, laundry
Lee Wm, coal
Lee & Shephard, plumbers etc
Lewis E N, barrister
Lewis Ira, barrister
Lewitt J E, mngr Goderich Knitting Mills
Liverpool & London & Globe Insurance Co, F J T Naftel Agent (see adv)
McCormick & Johnston, brewers
McEwen Peter, salt
McGillicuddy Daniel, printer & pub
McIntosh J C, gunsmith
McIntosh J C Mrs, confectionery
McKenzie R W, hardware
McKinnon Angus, implt agent etc
McLean A P, merchant tailor
McLean Robert, butcher
McLeod J M, mnfr patent medicines
McNaughton M E, boots & shoes
Mabee L M, druggist
Maddocks & Kennedy, cigar mnfrs
Marwick David, fish
Mathews Mrs, dressmaker
Miller Jonathan, Propr Hotel Bedford (see adv)
Mitchell James, printer & pub
Mitchell John, tailor
Morris John, planing mill
Morrow W J, produce
Munro A, dry goods
Munro Edward, barber
Munro James, blacksmith
Murnay W T, butcher
Naftel F J T, Agent North American Life Assurance Co & General Insurance Agent
Nairn C A, grocer
Newton C G, gents furnishings
Nicholson Malcolm, dentist
Nicholson M G, flour & feed
North American Chemical Co Limited, R G Starke, Pres, R W Logan, Secy-Treas, Salt Mnfrs (see back cover)
North American Life Assurance Co, F J Naftel, J Stewart & Wm Lane, Agents
O'Brien John, tailor
Phillips & Co, soda water mnfrs
Polley A M, livery
Porter George, books & stationery
Price St George, boots & shoes

ARTIFICIAL STONE PAVEMENTS, Sidewalks, Cheese Factories and Cellar Floors Specialties. Corporations will do well to consider our work and prices before letting contract.
THE SILICA BARYTIC STONE COMPANY, of Ontario, Limited,
WALTER MILLS, President and General Manager. Head Office, INGERSOLL, ONTARIO.

LIVERPOOL & LONDON & GLOBE INSURANCE COMPANY.
G. F. C. Smith, Chief Agent for Canada
Joseph S. Reed, Agent, Toronto.
Edward Towe, Agent, London.

Rice's Pure Salt, The North American Chemical Co, Limited, Sole Mnfrs, (see adv)
Pridham F J, merchant tailor
Radcliffe R, Agent Commercial Union Assurance Co, Limited
Reid John, livery
Reid S J, dry goods
Ross D H, laundry
Runciman J B, machinist
Sallows R R, photographer
Saults Ben J, hotel
Saults W W, wines & liquors
Seager Charles, insurance & clerk division court
Shannon & Shannon, physicians
Sharman Edward, builder
Sharman Wm jr, boots & shoes
Shaw John, grocer
Silleb Henry, turner
Sloane Samuel, grain
Smeeth Francis, dlaning mill
Smith Abraham, tailor
Smith A G, dyer
Smith Bros & Co, dry goods
Smith J W, baker
Smith R G, dry goods
Smith Wilmer, furniture
Smith W F & Co, tanners
Stewart James, Agent North American Life Assurance Co
Stoddart David, harness
Stowe H, baker
Strachan D C, coal & wood
Strachan D K, blacksmith
Strachan D K Mrs, grocery
Sturdy Bros, grocers
Strang J I, principal Collegiate Institute
Sutton George, confectionery
Swarts E R, hotel
Swartz Thomas, livery
Taylor Alexander, physician
The Goderich Lumber & Salt Co
The Kensington Furniture Mnfg Co of Goderich Limited
The London Guarantee & Accident Co, Limited, R Radcliffe Agent (see top of page)
Thomas J W, grocer
Thompson H, blacksmith
Thompson Robert, blacksmith
Thomson G W, musical instruments
Tilt E B, confectionery
Tilt Thomas, hotel
Tipling T G, grocer
Turnbull J M, dentist
Videau T J, flour & feed
Wallace Alexander, jeweler
Walton R L Mrs, confectionery
Warner T, blacksmith
Watson E R, painter
Watson George, painter
Weatherald Thomas, surveyor
Welsh W T, grocer
Whitely J B, physician
Whitely P C, grocer
Wilkinson M Miss, dressmaker
Wilson James, druggist
Woodcock E, insurance
Woods J C, fancy goods
Worsell J H, stoves & tinware
Yates James, Books & Stationery & Agent Federal Life Assurance Co
Yates Misses millinery
Yule John, machinist

GOLDSMITH

A post office in Essex county, 35 miles south east of Sandwich, the county seat. It contains 2 churches and a school. Blytheswood, on the Leamington branch M C R R, is the nearest railway point. Nearest bank at Leamington. Stage tri-weekly to Leamington. Population about 300. Rufus McMullen, p m.

Willan I H, blacksmith

GOLSPIE

Formerly Elmsdale, is a country post office in Oxford, 20 miles north west of Woodstock, the county seat. Embro is the nearest railway point. H J Smith, p m.

Smith H J, General Store

GOLDSTONE

A station on the W G & B line G T R, in Wellington county, 28 miles

The Oakville Basket Co., Oakville,
Manufacturers of all kinds of Splint Baskets, Fruit Packages A SPECIALTY

The Acetylene Lighting Co., Limited
Manufacturers of ACETYLENE GAS APPARATUS. London, Ont.
. . . See opp. page 200. . . .

north west of Guelph, the county seat. It contains a church and school. Nearest bank at Drayton. Canadian Express. G N W Telegraph. Population about 160. J Sanderson, p m.

Goldstone Cheese & Butter Co
Norris M T, blacksmith
Sanderson John, general store
Stork Mrs, hotel

GORDON

A station on the M C R R, in Essex county.16 miles south of Sandwich, the county seat, 1¼ miles north of Amherstburg, the nearest banking point. It contains 1 church (R C) and a school. Stage daily to Amherstburg and Windsor. Population about 100. J C Duff, p m.

Borrowman Wm, grain
Duff J C, grocer
Mack F, physician
Thomas C W, saw mill
White T B, stone dealer

GORDONVILLE

A post office in Wellington county 30 miles north west of Arthur, the county seat. It contains a church and school. Arthur, on the C P R, 5 miles south, is the nearest railway and banking point. Stage three times a week. Population about 100. Robt Sim, p m.

Dodge George, blacksmith
Ford Edward, saw mill
McCulloch Thomas, physician
Moore Edward, hotel
Sim Mary, dressmaker
Sim Robert, general store

GORING

A post office in Grey county, 24 miles south east of Owen Sound, the county seat. It contains a church and school. Berkeley, on the T G & B line C P R, is the nearest railway point. Nearest bank at Markdale. Population about 25. P Sparling, p m.

Sparling Philip, blacksmith

GORRIE

A village on the Teeswater branch C P R in Huron county, 51 miles north east of Goderich, the county seat. It contains 4 churches, a public school, a bank and weekly paper. C P R and G N W telegraph and Dominion Express. Population about 800. H Perkins, p m.

Allison A B, grocer
Allison A B Mrs, millinery
Andison R J, tailor
Armstrong James, vet surgeon
Beswitherick James, tailor
Boyd J A, barber
Brown George, hotel
Dane Wm, miller
Doan Amos, carriage maker
Dulmage A, general store
Earngey W J, barber
Edgar T D, hardware, etc
Ferguson J S, general store
Gorrie Vidette, Thos Nash, propr
Greer W J, boots & shoes
Hammond Bros, saw mill
Irwin W A, barrister
James Mrs, dressmaker
King H, baker
McArter J A, photographer
McBride W H, hotel
McLaughlin N, druggist
McLaughlin T H, implt agent
Maitland Excelsior Co
Morren E L, tailor
Mose Wm, harness
Mutch Robert, butcher
Nash Thomas, printer & pub
Perkins E & M, grocers
Perkins G W, jeweler
Perkins Henry, harness
Perkins James, grain
Ross Richard, implt agent
Rutherford John, stoves & tinware
Sanderson Isaac, blacksmith
Seli T & Co, general store
Shaver P H, shoemaker

GEORGE STEVENS, PETERBOROUGH, ONT. { **Dealer in Ashes, Rags, Scrap Iron, Etc**

Patents THE TORONTO PATENT AGENCY, Limited, Capital $25,000. 79-80-81 Confederation Life Building. Patents Procured, Extended, Negotiated, and all manner of PATENT BUSINESS EXECUTED.

Stinson Robert, carriage maker
Tuck J A, physician
Walker G W, grocer
Walker James, blacksmith
Williams J R, furniture
Wray Joseph, livery stable

GOUROCK

A post office on the W G & B line G T R, in Wellington county, 4 miles south west of Guelph, the county seat and nearest banking point. Canadian Express. Population about 250. J U Ireland, p m.

Ireland J U, general store
Sorby D & O, saw mill
Steele John, blacksmith

GOWANSTOWN

A post office on the G B & L E branch G T R in Perth county, 26 miles north of Stratford, the county seat. It contains a church and school. Nearest bank at Listowel. Canadian Express. G N W Telegraph. Population about 75. H Youn, p m.

Detweiller George, general store
Kress A, hotel
Youn Henry, blacksmith

GOWRIE

A post office in Perth county, 20 miles south west of Stratford, the county seat. It contains a church and school. Mitchell, on the B & G line G T R, 6 miles north east is the nearest railway and banking point. Stage tri-weekly. Population about 50. T P Harris p m.

Colquhoun Thomas, live stock
Muir Thomas, carpenter
Selves Richard, blacksmith

GRAHAMSVILLE

A post office in Peel county 7 miles north east of Brampton, the county seat and banking point. It contains 2 churches and a school. Malton, on the G TR, 1½ miles south east is the nearest railway point. Stage daily. Population about 100. Peter Lanphier, p m.

Hewton John, live stock
Lanphier Peter, general store
Weatherall Wm, blacksmith

GRAND BEND

A post office in Lambton county 45 miles north east of Sarnia, the county seat. It contains 2 churches and a school. Parkhill, on the GTR 12 miles south east is the nearest railway and banking point. Telephone. Population about 50. W B Follis, p m.

Bossenberg Henry, hotel
Brenner Joseph, hotel
Follis W B, general store
Raville Louis, general store

GRAND VALLEY

A village in Dufferin county, on the Teeswater branch C P R, 12 miles west of Orangeville, the county seat. It contains 4 churches, public school, 2 banks and 2 weekly newspapers. G N W and C P R Telegraph and Dominion Express. Stage to Colbeck. Population about 700. R T Taylor, p m.

Adams R J, stoves
Arbuckle George, barber
Armistead J H, painter
Bailey J H, live stock
Batters Edwerd, live stock
Boomer Thomas, carpenter
Brawley D N, grocer etc
Brawley Wm, implt agent
Brown John, blacksmith
Campbell G I, physician
Clark James, tailor
Commercial Hotel, R J Hanna, Propr
Conboy M J, confectionery
Cooper George H, Manager A Richardson Banker
Craig W L, printer & publisher
Dixon Robert, carpenter
Ferguson R J, tailor

Best value, latest improvements, finest tone, action and finish in . . Evans Pianos EVANS BROS. Piano and Mfg. Co., Ingersoll, Ont.

Write the **North American Life Assurance Company,** Company's Building, 112 to 118 King St. West, Toronto, for a copy of last annual Report, (illustrated,) showing its unexcelled financial position.

Finch A H, photographer & book binder
Finley Wm. carriage maker
Francis Harry, jeweler
Gaveller A C, physician
Graham J & J, saw mill
Grand Valley Star, W L Craig propr
Graydon Samuel, contractor
Gulley Misses, dressmakers
Hall & Wiggins, agril implt agents
Hamilton RE,clerk 5th division court & real estate
Hamilton T H, implt agent
Hamilton & Co, bankers
Hanna R J, hotel
Harper J F, jeweler
Haslen George, butcher
Hill Thomas, brick maker
Hopkins R R, physician
Hudson & Latter, grocers etc
Huffman Henry, blacksmith
Irvine Archibald, livery
Irwin C M, hardware
Jupp Thomas B, harness maker
Kelley James, grain
Kerr & Co, general store
King A, photographer
Lawson George, shoemaker
Linn W A, butcher
Loree John, baker
Loree J M, live stock
Luxton John, livery stable
Luxton Wm, carpenter
McClelland James, blacksmith
McClure J, hotel
McGregor James, harness
McLellan M Miss, dressmaker
McPherson M Miss, dressmaker
Marshall & Simpson, furniture etc
Miller James, builder
Miller R, grocer
O'Reilly Andrew, vet surgeon
Philip John, saw mill
Preston J A V, barrister
Reed A W, live stock
Reith J G, painter
Reith J & Son, hardware
Richardson Alexander (J P,) Banker, G H Cooper Mngr,Transacts General Banking Business, Drafts Issued
Richardsons Grist Mill, A Richardson (J P) Propr
Richardson&McIntyre,(Alexander Richardson, John McIntyre) Grain
Robinson John, general store
Rounding Henry, carriage maker
Rounding J W, Agent Liverpool & London & Globe Insurance Co & Federal Life Assurance Co
Rounding T W, bailiff
Scott W R, auctioneer
Shields J W, general store
Skelton J B, grocer
Small John, shoemaker
Smith A O, merchant tailor
Smith W J, carpenter
Stark Harry, general store
Stuckey Wm. planing mill
Stuckey W J, wood carver
Swain George, hotel
Tate Stewart, machinist
Tebbutt John, carpenter
The GrandValleyElevatorCo Limited
The London Guarantee & & Accident Co Limited, J Rounding Agent (see top of page)
Tough George, tailor
Watson J D, loan agent
White Wm, cheese maker

GRAND VIEW

A post office in Brant county, adjoining the county ofBrantford, which see for name. N J Klinkhammer, p m.

GRANGER

A post office in Dufferin county,12 miles north ofOrangeville the county seat. Shelburne on the T G & B line C P R, is the nearest railway and banking point. Population about 50. W J Dynes, p m.

GRANTHURST

A post office in Oxford county, 25 miles north west of Woodstock the county seat. It contains a church.

The QUEEN CITY OIL CO., LIMITED, SAMUEL ROGERS, - PRESIDENT, Corner King and Yonge Sts., 'Phone 802, ... TORONTO. **High-Class Engine, Dynamo and Cylinder Oils. Agents for the sale of all the Oils, Greases, and Specialty Goods made by the Standard Oil Co.**

The Norton Mfg. Co., HAMILTON, ONT.

We invite the attention of Lard Packers and Butchers to our new **PRINTED LARD PAILS.** Equal to Lithographing. **TWENTY FIVE PER CENT.** less in price

St Mary's 5 miles north west is the nearest railway and banking point. Stage twice a week. Population about 30. J Sheldon, p m.

Muir Henry, saw mill

GRANTON

A village on the G T R in Middlesex county, 19 miles north of London the county seat. It contains 3 churches and public school. Nearest bank at St Marys. Canadian Express. G N W Telegraph. Population about 400. James Grant, p m.

Arnold F J, stoves
Baynes Wm, grain
Bernard & German, blacksmiths
Brooks Frank, builder
Dann Alex, blacksmith
Dunsmore George, agril implts
Foster Charles, butcher
Fotheringham Thomas, hotel
German H, buther
Grant Joseph, lumber
Ironside Alfred, flour mill
Jermyn W Mrs, dressmaker
Lang Hugh, druggist
Langford Abner, saw mill
Langford I, hotel
Lankin John, hotel
Lawton W, agril implts
Murray J E, general store
Murray Margaret, general store
Pidd L, builder
Stewart W B, harness

GRASSY'S CORNERS

A post office in Lincoln county 24 miles west of St Catharines, the county seat. It contains a church and school. Grimsby, on the G TR 4 miles north is the nearest railway and banking yoint. Stage daily. Population about 50. G M Marshall, p m.

Felker Robert, General Store
Grassie John, blacksmith

GREENOCK

A post office in Bruce county 6 miles west of Walkerton, the county seat and nearest railway and banking point. It contains 2 churches and a school. Stage daily to Walkton and Kincardine. Population about 75. Samuel Hawthorn, p m.

Elliott F H, general store
Ernewein G P, wagon maker
Kollar Jacob, blacksmith
Yack Louis, hotel

GREENSVILLE

A post office in Wentworth county 6 miles north west of Hamilton the county seat. It contains 2 churches and a school. Dundas, 1 mile south east is the railway and banking point. Stage daily to Hamilton. Telephone. Population about 200. Mrs E Newton, p m.

Bear Frederick, tailor
Gravelle Charles sr, builder
Green Wm, blacksmith
Morden J M, flour mill
Newton Eliza Mrs, general store

GREENWAY

A post office in Huron county 30 miles south of Goderich, the county seat. It contains 3 churches and a school. Parkhill, 7 miles south is the nearest railway and banking point. Stage daily. Population about 100. W J Wilson, p m.

Bullock Thomas, shoemaker
English R, blacksmith
Wilson W J & Co, general store

GRENFEL

A post office in Simcoe county, 6 miles south west of Barrie, the county seat and nearest banking point. It contains a church and school. Colwell, 2½ miles south east is the nearest railway point. Population about 50. Thos Young, p m.

GRESHAM

A post office in Bruce county, 22

VICTORIA METAL POLISH for Engines, Dynamos, &c
VICTORIA KNIFE POLISH for Fine Cutlery.
R. J. HOOPER, General Agent, 81 Brock Street, KINGSTON.

Commercial Union Assurance Co., Limited,
FIRE, LIFE, MARINE.
CAPITAL AND ASSETS, $32,000,000.
Head Office, Canadian Branch, Montreal, James McGregor, Manager.

miles north west of Walkerton, the county seat. It contains a church and school. Paisley, on the W G & B line G T R, 8 miles east is the nearest railway and banking point. Stage semi-weekly. Population about 75. Jno S Nicholls, p m.

Cottrill Bros, saw mill
Oxford I A, blacksmith

GRIERSVILLE

A post office in Grey county, 25 miles south east of Owen Sound, the county seat. It contains 2 churches and a school. Meaford, 5 miles north, is the nearest railway and banking point. Population about 90. Geo Lindsay, p m.

Delaney George, general store
Loblaw Luther, blacksmith

GRIFFIN'S CORNERS

A post office in Elgin county, 24 miles south east of St Thomas, the county seat. It contains a church and school. Straffordville, on the T L E & P Ry, is the nearest railway point. Nearest bank at Tilsonburg. Stage daily. Population about 50. J A Griffin, p m.

Griffin J A, hotel
Griffin's Corners Joint Stock Cheese Mnfg Co

GRIMSBY

An incorporated village on the G T R, in Lincoln county, 16 miles west of St Catharines, the county seat. An electric railway connects it with Hamilton and Beamsville. It contains 5 churches, high and public schools, a bank and two weekly papers, the Gazette and Independent. Stage daily to Smithville. Canadian and Dominion Express. G N W and C P R Telegraph. Telephone. Population about 1,000. Maria L Nelles, p m.

Aitchison James, merchant tailor
Alexander R W physician
Alway J W, physician
Baker F S, loan agent & appraiser to the Canada Permanent Loan & Savings Co
Bank of Hamilton, R J Hewat, agent
Beamer Barzelle, saw mill
Bauslaugh J B, fruit grower
Bell George F, Barrister, Solicitor, etc
Calder W B, Agent Commercial Union Assurance Co
Canada Permanent Loan & Savings Co, F Shaw Baker, praiser
Culp Nelson, harness
Dolmage R Mrs, general store
Duval John, saw mill
Farrell J C, boots & shoes
Fitch Murray, druggist
Fitch Wm Mrs, confectionery
Forbes Wm, general store
Gamble P H, grocer
Griffiths H E, fruit grower
Grimsby Basket Factory, J H Grout & Co, proprs
Grimsby Electric Light Plant, J W Van Dyke, Propr
Grimsby Fruit & Vegetable Evaporator, J W Van Dyke, Propr (see adv)
Grimsby Gazette The, (Weekly Wed) A M Millward Propr

The Grimsby Gazette,
SEMI-WEEKLY.
A Good Advertising Medium with large County patronage.
A. M. Millward, Publisher

Grout J H & Co, agril implt mnfrs
Hand N Miss, dressmaker
Harrison C W, principal high school

USE RICHARDS' PURE SOAP.

The Sutherland Innes Co., LIMITED, CHATHAM, ONT.

Tight and Slack Barrel Stock of all descriptions. Lumber and Box Shooks

Lincoln House

Lighted by Electricity

Baths : Hot and Cold Water

and all Modern Conveniences.

J. W. VanDyke, Prop.

$1.00 TO $1.50 PER DAY.

GRIMSBY, ONT.

J. W. VanDYKE,

Evaporated Fruits and all kinds of Vegetables

Electric Light Station for Heat, Light and Power.

Hawke A F, general store
Henry A R, butcher
Hewat R J, agent Bank of Hamilton
House W H, livery
Kerman H C, nursey
Kerman J, tomato grower
Kidd W W, real estate
Kitchen W D, fruit grower
Konkle J W, grocer
Laws G W, confectionery
Laws & De Wolf, sprayers
Lewis W F, miller
Lincoln House, J W Van Dyke Propr (see adv)
Livingston J A, printer & pub
Lockwood R S, barber
McCully E S, photographer
Mabey S E. butcher
Madden L Miss, dressmaker
Marlatt J C, fruniture
Marsh Daniel, planing mill
Meyer George W, Barrister, Solicitor etc
Mihell E M, stoves & tinware
Miller G E, jeweler
Millward A M, Propr, Grimsby Gazette (see adv)
Millward W E, physician
Morphy & Read, Estate, Insurance & Loan Brokers
Nelles C S, fruit grower
Nelles R A, books etc
Nelles R R, canning factory
Nelles S A, fruit grower
Nelles W H, fruit grower
Niagara District Fruit Growers Stock Co Limited
Noble Thos J, grocer etc
North American Life Assurance Co, C A Reid, Agent
Palmer E J, financial agent
Penfold J H, vet surgeon
Perry James, blacksmith
Pettitt A G, fruit grower
Pettitt A H, fruit grower
Phipps Bros, merchant tailors
Read E H, Notary Public, Conveyancer etc
Reid C A, Agent North American Life Assurance Co
Simpson G R, physician
Smith G & Son, fruit growers
Smith Sardis, fruit grower
Smyth George, hotel
Snyder J L, carpenter
Stephens Wm, barber
Stone Thomas, barber
The Canadian Horticulturist, L Woolverton pub
The Independent, J A Livingston, propr
The London Guarantee & Accident Co Limited, A Burland Agent (see top of page)
Udell George, fruit grower
Unwin J W, flour & feed
Van Buskirk L M, blacksmith
Van Duzer & Calder, fruit growers
Van Dyke George, carriage maker
Van Dyke John W, Propr, Lincoln House, Grimsby Electric Light Plant, Grimsby Park Electric Light & Grimsby Fruit & Vegetable Evaporator (see adv)
VanDyke J W & Sons, carriage makers
Vahey W & Son. dry goods

When ordering your **OFFICE STATIONERY,** if you want a superior bond paper at the price of an ordinary sheet, specify **BURMESE BOND.**

Any Printer can supply it. Wholesale. CANADA PAPER CO. (Limited)

London Guarantee & Accident Co., Limited,
Accident Policies. Claims Promptly Adjusted.
Agencies in Towns where Company's name appears.
A. I. HUBBARD, Manager, N. E. cor. King & Yonge Sts., TORONTO.

Walker J, blacksmith
Walker J H, blacksmith
Whittaker Samuel, boots & shoes
Whittaker S A, druggist
Wismer L Miss, dressmaker
Wismer S, cooper
Woolverton E J, fruit grower
Woolverton Jonas, fruit grower
Woolverton W L, dentist
Wylie A Mrs, laundry

GRIMSBY CENTRE

A post office in Lincoln County, 20 miles south west of St. Catharines, the co seat. Grimsby, 4 miles north, is the nearest railway and banking point. Stage daily. Population about 50. J M Book p m.

Caughell J H, blacksmith

GRIMSBY PARK

A summer resort on Lake Ontario and on the G T R in Lincoln County 14 miles west of St. Catharines the co seat. Grimsby 2 miles west. It is also on the the H G & B electric railway. Post office is open from June 15th to Sept. 15th each year. Noah Phelps p m.

Bauslaugh L W, lumber
Graves O C, hotel

GRIMSTON

A post office in Grey County 16 miles south west of Owen Sound the co seat. It contains a church and a school. Tara on the G T R is the nearest railway and banking point 7 miles north west. Population about 100, Robt Keys p m.

Hall Samuel, saw mill

GROVESEND

A post office in Elgin County 23 miles south east of St. Thomas the county seat. It contains a church and school. Pt, Burwell on the T L & P Ry is the nearest shipping point. Nearest bank at Aylmer. Stage daily to Pt. Bruce and Aylmer. Population about 175. Mrs. Mary Thomas p m.

McClennan John, blacksmith

GUELPH

A flourishing incorporated city on the river Speed (which affords excellent water power), and on the main line of the G T R, at the crossing of the W G & B division, and also on the C P R, in Guelph township, Wellington county, of which it is the county seat. It manufactures extensively organs, pianos, sewing machines, furniture, agricultural implements, carriages and wagons, and contains Anglican, Bapt, Cath, Cong, Pres and Meth churches, a collegiate institute, public and separate schools, 2 hospitals, a free library with 6,885 volumes, 5 banks, 3 daily and two weekly newspapers, the Herald, Advocate and the Mercury, daily and weekly. Grain, flour, produce, live stock, limestone and the products of the various manufactories are shipped. The city has built at a cost of $200,000, a branch railway to Campbellville, 15½ miles distant, giving the city connection with the C P R at that point, the road being called Guelph Junction Ry; the C P R provides rolling stock, etc. Rate of taxation 24 mills. The city is lighted with electric light and gas, and has an electric street car line, a splendid system of waterworks and a fire department. The Ontario Agricultural College, a government institution, on an excellent farm of about 550 acres, is situated about 1 mile south of the city, and has extensive farm and other buildings, well stocked with various breeds of cattle, etc, the object of the institution being to "give a thorough mastery of the theory and practice of husbandry to young men of the province." Stages daily to Hamilton, 26 miles south east and to Erin, 20 miles north east. Popula-

ARTIFICIAL STONE PAVEMENTS, Sidewalks, Cheese Factories and Cellar Floors Specialties. Corporations will do well to consider our work and prices before letting contract.
THE SILICA BARYTIC STONE COMPANY, of Ontario, Limited,
WALTER MILLS, President and General Manager. Head Office, INGERSOLL, ONTARIO.

The Best The Cheapest } LIVERPOOL & LONDON & GLOBE INSURANCE CO. FIRE INSURANCE AT LOWEST RATES. { Claims Paid Promptly

tion 10,700. Telegraph, G N W and C P R. Telephone connection. Express, Dominion and Canadian. Mail daily. Distance from Toronto, 48 miles, from Montreal, 381 miles, from Sarnia, 120 miles, David Stirton, p m.

Advocate Printing Co, W A Christie, mngr
Algie James, blacksmith
Allen J W, grocer
Anderson P, grocer
Anderson S Mrs, fancy goods
Armstrong Carpet Co,carpet weavers
Armstrong J B Mnfg Co Ld, carriage hardware
Atkinson Wm, bottler
Austin Arthur, confectionery
Austin Charles, restaurant
Bank of Montreal, H Lockwood Mngr
Barber Bros, grocers
Barber R H, painter
Barker R, cabinet maker
Barnhart J, hotel
Barrett S J, dry goods
Beattie George, harness
Bell H P, carriage maker
Bell Organ & Piano Co Ld
Bergin John, harness
Bolen Charles, barber
Bollert E R & Co, dry goods
Bond J M & Co, hardware
Brandon Daniel, grocer
Briggs G A, photographer
Brill J T, pork packer
Brock L, physician
Brogan Mrs, laundry
Brown John, boots
Bruce George, carpenter
Bruce G R, architect
Brydges Wm, carpenter
Buckle Wm, confectienery
Burgess & Son, photographers
Burr Bros, furniture
Calvert H A B, Agent North American Life Assurance Co
Campbell Robert, dentist
Canadian Bank of Commerce, J Mowatt Duff, Mngr
Canadian Building Society, Charles Walker, secy & treas
Cant H F & Co, druggists, etc
Card L Mrs, grocery
Cardy J H, harness
Carter Wm, flour & feed
Carter & Wooton, knitting mill
Cartlidge J & Son, woolens
Chamberlain John, shoemaker
Chapman George, insurance
Christie George, district agent Confederation Life Association
Christie W A, boots
Clark E Mrs, grocery
Clark W A, jeweler
Clay W P, grocer
Cleghorn Thomas, grocer
Clendenan Mrs, fancy goods
Cormie T A, Painter
Coffee & Buckingham, barristers
Collins John, barber
Commercial Hotel, Chris Reinhart, propr
Commercial Union Assurance Co Limited, J W Kilgour, Agent
Conkey Wm, shoemaker
Coon Jacob, barber
Coon Wm, barber
Coons J, bicycles
Cowan W B, physician
Craig Thomas, barber
Cramer Moses, mnfrs agent
Crawford C, pianos
Cray M F, coal
Crow Iron Works
Cunningham Robert, Insurance, Fire & Marine
Curzon A R, cheese mnfr
Cutten W H, barrister
Daly J J & Co, real estate
Darby F W, contractor
Davidson Charles, Mngr Wellington Mutual Fire Insurance Co
Davidson John, insurance agent
Davidson John, furniture
Davidson Wm, vet surgeon
Davy T B, painter
Davison James, prin Collegiate Institute
Dawson Thomas C, solicitor

The Oakville Basket Co., Oakville,
Manufacturers of all kinds of . . **Splint Baskets, Fruit Packages** A SPECIALTY

The Acetylene Lighting Co., Limited
Manufacturers of ACETYLENE GAS APPARATUS. London, Ont.
. . . See opp. page 200. . . .

Day James E, barrister
Day T J, books
Dempsey C W, shoemaker
Devereaux E, livery
Dobereiner P, photographer
Dobereiner P Mrs, dressmaker
Dollery F W, butcher
Dominion Bank, A Pepler, mngr
Donohue Miss, dressmaker
Dooley J M, grocer
Doran John, hotel
Doughty J H, bailiff
Dow James, blacksmith
Dryden J R, physician
Duff J Mowat, mngr Canadian Bank of Commerce
Duggan J A, dry goods
Duignan Bros, grocers
Duignan M J, undertaker
Dunbar C L, barrister
Dyson Wm, harness
Ely, saw mill
Edmondson J Mrs, grocery
Egan E, grocer
Ellis John, butcher
Evans Miss, dressmaker
Feek & Phillips, plumbers
Fenwick T D, furniture
Field G W, barrister
Field & Holman, painters
Fields R, tailor
Fielding & McLaren, teas
Fischer J B, solicitor
Fitzsimmons A J, grocer
Flowers Frank, hotel
Foster & Coghlin, dentists
Frank & Co, clothing
Freeman & McEver, dressmakers
French Matthew, hotel
Galbraith Robert, tailor
Gay Wm A, grocer
Goetz Michael, shoemaker
Goetz W C, boots
Goldie James, flour mill
Gormie T A, painter
Goss J, painter
Gow James, grocer & carpet weaver
Gowdy Mnfg Co, agril implt mnfrs
Gowdy Wm, grocer
Granger Mrs, grocery
Grant Philip, pumps
Grant & Field, pump makers
Griffin Thomas, stove mnfr
Grimshaw T, furniture
Groom John, machinist
Guelph Advocate, Advocate Printing Co, proprs
Guelph Business College & Shorthand Institute, Joseph Sharp, Prin, Macdonnell cor Windham
Guelph Carriage Goods Co The
Guelph Carriage Top Co
Guelph Cartage & Oil Co
Guelph Herald, H Gummer, pub
Guelph Lumber Co
Guelph Mercury & Advertiser, Innes & Davidson, pubs
Guelph Paper Co, T M Herrett, propr
Guelph Rag & Metal Co
Guelph School of Music, J W Trendall, prin
Guelph Woolen Mills Co Ld
Guelph & Ontario Investment & Saving Society, M McElderry, secy-treas
Gummer Harry, printer
Guthrie, Watt & Guthrie, (Donald Guthrie, Q. C., James Watt & Hugh G Guthrie) Barristers, Solicitors, etc
Hackney Robert, cigars
Hahn & Keil, shoes
Hales Alfred, butcher
Hall E H, cabinet maker
Hall Frank, wine vaults
Hall Thomas, tailor
Hamilton J H, marble
Hardie E S, dentist
Harding Bros, wine
Harley Frank, jeweler
Harper George, art goods
Harper Henry, machinist
Hartnett Patrick, grocer
Hastings James, tailor
Hastings T, ice
Hawkins & Crawford, junk
Hazelton G W, advertising agent
Hazelton J J, rug mnfr
Heather Wm, tinware
Heffernan Joseph, ticket agent
Heffernan T P, fruit

GEORGE STEVENS,
PETERBOROUGH, ONT.
I will Tender for MILL and FACTORY MACHINERY Damaged by Fire. - - -

The Toronto Patent Agency, Limited, 79-80-81 Confederation Life Bldg.
The largest and most Successful Agency for the Sale of Patents in Canada or United States. If you want to buy, sell or obtain a Patent—write us . . .

Henry O, general store
Hepburn & Co, shoes
Herod G H, physician
Herod & Co, drugs
Hewer James, flour & feed
Hewer J H, grocer
Hing Lee, laundry
Hodgins S insurance
Holliday Thomas, brewer
Home Circle Leader, H Gummer pub
Homewood Retreat, S Lett supt
Hooper John, livery
Hough James, printer
Howard Charles, barber
Howard George, stoves
Howard George, clerk 1st division court
Howie J, vet surgeon
Howitt C E, banker
Howitt Henry, physician
Hughes D, butcher
Hughes John, carpenter
Hunter W, laundry
Hutcheon James, surveyor
Innes & Davidson, (James Innes & John A Davidson) Proprs Guelph Mercury & Advertiser & Printers & Publishers
Ireland George, vet surgeon
Jackson W C, conveyancer, money to loan etc
Jackson W S. insurance
Jackson & Son, grocers
Jarrett James, stoves & tinware
Jarrett Lydia Mrs, grocery
Jeffery Nicol, barrister
Johnston F Mrs, florist
Johnston James, hotel
Johnston Thomas, agril implt agent
Jones A F H, mngr Traders Bank
Jones W H, insurance agent
Keleher & Hendley, tailors
Kellett W H, bottler
Kelley C W, pianos
Kelso J J, printer
Kennedy J, shoemaker
Kennedy John, contractor
Kennedy R C, stone quarry
Kennedy W, physician
Kenney D J, hotel
Keough W C, baker
Ker Bros, stoves & tinware
Kilgour J F, barrister
Kilgour J W, Insurance
Kloepfer Christian, carriage hardware
Kloepfer & Co, coal
Laidley S & F W, merchant tailors
Laird & Sunley, barbers
Lamprey J A, loan agent
Laughton F W, cigar mnfr
Law Charles & Co, druggists
Law Samuel, insurance
Lee C B, grocer
Levan John, tinner
Levy & Frierman, junk
Lillie George, flour & feed
Lillie & Hadden, grocers
Lindsay James, physician
Little A J, clothing
Little David, grocer
Littlechild Henry, restaurant
Liverpool & London & Globe Insurance Co, Robert Cunningham Agent (see adv)
Lockwood H, Mngr Bank of Montreal
Loretto Convent
Lowry W H, physician
McConnell John, carriage maker
McCrea John, carriage maker
McCrea J A, grocer
McDonald R, grocer
McElderry J E, secy-treas Guelph & Ontario Investment & Savings Society
McFarquhar Wm, furniture
McHardy J & A, butchers
McHugh Hugh, tobacconist
McKenzie Duncan, blacksmith
McKinnon & Bowden, dressmakers
McLaren Donald, leather & findings
McLaren W & Co, boots & shoes
McLean & Dawson, machinists
McLean & McLean, barristers
McMillan & Dunbar, barristers
McNulty Mrs, grocery
McPherson Bros, carpet mnfrs
MacGillivray D, barber
Mcdonald D E & Bro, dry goods etc
Macdonald & Drew, barristers

Before purchasing a PIANO write for Terms, Prices, &c., to . . . . . . { **EVANS BROS. PIANO & MFG. CO.,** [LIMITED,] **INGERSOLL, - - ONTARIO.**

North American Life Assurance Company, Company's Building, 112 to 118 King St. West, Toronto, has a larger ratio of assets to liabilities than any other **Canadian Life Insurance Company.**

Mackinnon A, physician
Maclean Kenneth, barrister
Maddock P F, druggist
Maddock R F, coal
Mahoney Bros, plumbers
Mahoney & Beckman, builders and contractors
Malone John, hotel
Mann J W, grocer
Mann W M, florist
Marriott E Miss, dressmaker
Marshall A E, photographer
Martin David, hotel
Martin Joshua, weaver
Matthews Alex, bottler
Matthews Bros, carriage makers
Meldrum Alexander D, barrister
Mereweather H D, insurance
Metcalf Henry, harness
Millar J & R, butchers
Millman W H, grocer
Mills Andrew, stoves & tinware
Mills Prof James, Propr Ontario Agricultural College, 1¼ miles south east City Hall
Mitchell John, undertaker
Mitchell Robert, barrister
Mitchell Robert, grocer
Mitchell & Co, bicycles
Moffatt Bros, painters
Moffatt J S, painter
Moffatt T J, painter
Mogk August, barber
Monkhouse Joseph, chopping mill
Mooney F P, mngr Parisian Laundry
Mooney Misses, millinery
Moorhouse Mnfg Co, awnings&tents
Morlock Bros, upholsterers' supplies
Morris G B, hardware
Morrow R, physician
Mowat & Fisher, barristers
Mulrooney & Carter, ice
Murton H, oat meal mill
Neill Robert, boots & shoes
Nellis C L, books, etc
Nelson R E, merchant tailor
Neubauer W E, tailor
Newby W, gunsmith
Newstead John, Agent Federal Life Assurance Co
Nisbet S, agril implt agent
Norman Wm, shoemaker
North American Life Assurance Co, H A B Calbert Agent
Nunan D, physician
Nunan Frank, bookbinder
O'Connor B, blacksmith
O'Connor Wm, agril implt agent
O'Connors Timothy, commission
O'Grady James, barber
O'Neil J T, undertaker, etc
O'Reilly Gerald, physician
Ontario Agricultural College, Prof James Mills, Pres, 1¼ miles south east City Hall
Orton T H, physician
Palmer E, livery
Palmer James, livery
Palmer J R, livery
Parker C W, dentist
Parker Robert, carriage maker
Parkinson R D, dyer
Parisian Steam Laundry Co of Ontario Limited, F P Mooney mngr
Pass E Hrs, hair goods
Penelton James, grocer
Penfold S & G, carriage makers
Pennington W C, grocer
Pequegnat Joseph, jeweler
Peterson H W, barrister
Petrie A B, druggist
Pinder Wm, grocer
Powell Samuel, shoemaker
Powell & Wideman, architects
Presant E J, miller
Pringle G D, jeweler
Purcell Tobias, cooper
Ramsay M Miss, dressmaker
Raymond Mnfg Co of Guelph, Limited, sewing machines
Readwin G K, grocer
Reed J H, vet surgeon
Reinhart Chris, hotel
Reinhart Frank, hotel
Reinhardt Rudolph, hotel
Reynolds & Son, painters
Richardson G A hardware
Richardson J G, coal
Roberts A & W, butchers
Robinson J R, grocer
Robinson W J, physician
Ross E & H, fancy goods

The QUEEN CITY OIL CO., LIMITED,
SAMUEL ROGERS, - PRESIDENT,
Corner King and Yonge Sts.,
Phone 802. - - - - TORONTO.

"SARNIA" Water White Burning Oil, equal to the best American.

"SARNIA" Gasoline and "Quick Meal" Stoves for Economic Housekeeping.

IMAGE EVALUATION
TEST TARGET (MT-3)

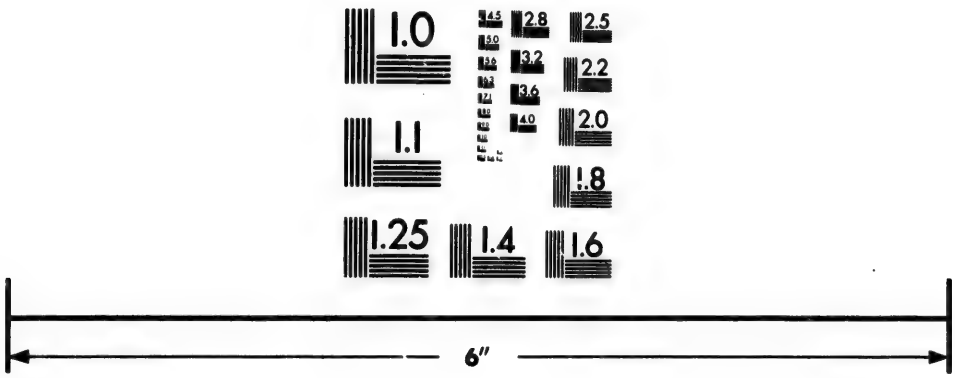

Photographic Sciences Corporation

23 WEST MAIN STREET
WEBSTER, N.Y. 14580
(716) 872-4503

2.8
2.5
3.2
3.6
2.2
4.0
2.0
1.8

1.0

The Norton Manufacturing Co. - HAMILTON, ONT. - { Make Fruit and Vegetable Cans by Automatic Machinery. Correspondence Solicited.

Ross John A, Inspector Wellington Mutual Fire Insurance Co
Rowe M A Mrs, grocery
Rowen D R, boots & shoes, etc
Royal Carpet Co, Mnfrs of Carpets, Art Squares andRug Fringes (see bottom end)
Royal Mnfg Co, washing machines
Rudd D E, stoves & tinware
Rumford A, stoves & tinware
Russell Wm, bankrupt stock
Ryan G B & Co, dry goods
Swallows W & Son, blacksmiths
Sampson J H, grocer
Sanders W H, hotel
Sauer W, butcher
Saunders TW, barrister
Savage W S, physician
Savage & Co, jewelers
Scarlett St George, real estate
Schmuck Charles, hotel
Scott S W, shoemaker
Scriven W, painter
Scroggie Bros, grocers
Searles G, baker
Seelos L V. hotel
Sharp Joseph, Prin Guelph Business College and Short Hand Institute
Sheahan John, clothing
Shepard James, carpenter
Sills Robert, carpenter
Simpson Charles F, butcher
Simpson J H, grocer
Simpson R & Co, teas
Singer Mnfg Co, sewing machines
Singular Lot, hotel
Sleeman George, brewer
Sloan & Richardson, meats
Smith Alexander, axle mnfr
Smith John, loan agent
Smith J H, confectionery
Smith Wm, carriage maker
Sole & Johnson, bakers
Spiers George, junk
Spragg Philip, livery
Steele James, wire works
Steens J H, shoemaker
Stewart Alexander, druggist
Stewart Robert, planing mill
Stewart W O, physician
Stirton James, dentist
Stone Alfred, insurance
Stovel E, pumps
Stubbs & Struthers, furniture
Stull C W, hides etc
Stull F W, flour & feed
Stull H H O, hides etc
Sullivan Miss, dressmaker
Sunley Wm, stoves & tinware
Taylor S J, flax mill
Taylor T J, miller
Thain Charles, carriage maker
Thain Wm C, piano tuner
The Frank Dowler Co, departmental store
The London Guarantee & Accident Co Limited, J Davidson & J Heffernan Agents (see top of page)
The Peoples Coal Co
The Shedden Co, cartage agents
Thompson Benjamin, dry goods
Thornton & Douglas, clothing
Thorp George J, seeds
Thorp J A, insurance
Tolton Bros, agril implt mnfrs
Tolton Miss, artist
Tovell E J, carpenter
Tovell J A, harness
Tovell N, undertaker
Traders Bank of Canada A FH Jones mngr
Trimble J A, architect
Tyson A W, butcher
Wagner J & A, butchers
Wagner J, hotel
Wakefield Wm, butcher
Walker Charles, loan agent
Walker H & Son, fruits
Walsh Frank, physician
Waters Bros, picture frames
Watson & Rasberry, pork packers
Weatherstone Henry, baker
Webber George, cooper
Wellington Mutual Fire Insurance Co, John Davidson mngr
White W W, loan agent
Wideman & Clemens,planing mill,etc
Williams George, confectionery & grocer
Williams J B, druggist

Victoria Infusorial Earth Unequalled as a sound deadener for partitions and floors.
R. J. HOOPER, GENERAL AGENT, 81 Brock Street, KINGSTON.

Commercial Union Assurance Co., Limited,
FIRE, LIFE, MARINE.
CAPITAL AND ASSETS, $22,000,000.
Head Office, Canadian Branch, Montreal, James McGregor, Manager.

Wilson G R, blacksmith
Wilson W, painter
Wilson W G, organs & pianos
Woods J C, fancy goods
Woodyatt A R &Co, lawn mowers & hardware mnfrs
Wooton Thomas, knitting mill
Worthington J A, barber
Wright Miss, dressmaker

GUELPH JUNCTION

A station at the Junction of the Main line and W G & B branch G T R. It is a portion of Guelph City.

GUILDS

A post office in Kent county, 17 miles south east ofChatham the county seat. It contains a church and school. Blenheim on the E & H and L E & D R R Rys, 5 miles west is the nearest railway and banking point. Population about 100. J F Guild, p m.

Clow Wesley, grocer
Guild J Frank, general store
Neville M H, blacksmith

GUTHRIE

A post office in Simcoe county, 10 miles north east of Barrie the count y seat, and nearest banking point. *It* contains 2 churches and a school. Oro Station on the N & N W line G T R, is the nearest railway station. Population about 100. Duncan Livingstone, p m.

Campbell John, saw mill
Day Henry, wagon maker
Livingstone Duncan, Blacksmith
McArthur Gilbert, blacksmith
Mitchell M Mrs, grocery

GUYSBOROUGH

A post office in Norfolk county, 20 miles south west of Simcoe the county seat. It contains a church and school. Tilsonburg 6 miles north west is the most convenient railway and banking point. Stage daily. Population about 200. Amy Garnham, p m.

Cunningham S P, carpenter
Garnham Amy, general store
Garnham S K, saw mill
Soper J P, cheese mnfr

GYPSUM MINES

A post office in Haldimand county, 4 miles south east of Cayuga the county seat, and nearest railway and banking point. It contains 2 churches and a school. Stage daily. Population about 100. J Stockton, p m.

Stockton John, grocer
Sutor R A, saw mill.

HABERMEHL

A post office in Grey county, Hanover is the nearest railway and banking point. Mrs C Habermehl, p m.

HAGERSVILLE

A village on theMCR R and G TR in Walpole township,County of Haldimand, 10 miles west of Cayuga, the county seat. It contains Anglican, Baptist, Methodist and Presbyterian churches, high and public schools, a private bank and a weekly paper, the News. Canadian and American, Express. G N W Telegraph. Telephone. Population about 1,300. J H Hager, p m.

Almas D J, loan agent & appraiser to the Canada Permanent Loan & Savings Co
Almas D L & Son, general store
Alward Stanley, hotel
Butler J H, photographer
Byers Henry, harness maker
Campbell Peter, harness maker
Canada Permanent Loan & Savings Co, D J Almas, Appraiser
Carpenter J H, dentist
Courtnage J W, confectioner

USE RICHARDS' PURE SOAP.

The Sutherland Innes Co., LIMITED, CHATHAM, ONT. Tight and Slack Barrel Stock of all descriptions. Lumber and Box Shooks

Dougherty W J, boots & shoes
Ferreby C Miss, dressmaker
Fisher Robert, general store
Flack W A, jeweler
Fleming Alexander, grocer
Forsyth Daniel, butcher
Geddes F B, solicitor
Griffith B A, jeweler
Hager J H, general store
Hagersville News, News Printing Co pubs
Haldimand Milling Co, flour mill
Hall & Almas, butchers
Head J H, bicycles
Heaslip & Brothers, furniture
Holleran James, barber
Howard J & P R, flour & feed
Howard S W, druggist
Husband D A & Co, hardware
Jack James, planing mill
Kaiser Fred, barber
Lawson Jude, hotel
Leigh H B, tailor
Lewis John, grocer
Lindsay F S, tailor
Lindsay S E, barrister
Lindsay W H, vet surgeon
Lynch D J, general store
Lynch James, livery
McCallum M, merchant tailor
McDonald R, physician
McNicol James,principal high school
Martin &Roulston, blacksmiths
Mitchell J H, merchant tailor
Morse F E, founder
Neule Wm, carriage maker
News Printing Co, proprsHagersville News
Park J W, general store
Quance S H, physician
Read C O, stoves & tinware
Salter J H, banker
Scott J H, insurance
Seatter John, druggist
Sheldrich Frank E, stoves & tinware
Shildrick James, hardware
Smeltzer L Miss, dressmaker
Smith M B, physician
Smuck J E, baker
Trotter W J, dentist
Walker John, shoemaker
West C N, wagon maker
Wilson Joseph, hotel
Winger Peter, implts
Young W F, grocer

HAMBURG

(See New Hamburg)

HAMILTON

The second city in the province in respect to population and business importance, is situated on the south west shore of Hamilton Bay, at the extreme western end of Lake Ontario and occupies a commanding position on a slightly elevated plain, at the foot of what is locally known as the "Mountain," a range of hills that nearly encircle the city, in Barton tp, Wentworth County, of which it is the county seat. It has besides the water routes of the lakes, the main line of the southern div of the G T R, running to Suspension Bridge, and the G W div to Windsor, the Toronto line of the same road & the N & N W div, giving access to Lake Erie, the Georgian Bay and the Muskoka and Parry Sound dis, affording direct transport for its manufactured products to all important points of the railway and steam navigation systems. Is connected with the M C R and C P R by the T H & B Ry and has an electric ry to Grimsby and Beamsville. The city has a large number of manufacturing establishments of various descriptions, the products of which form the staple of her export trade. On Main street is located the court house, a fine building erected by the county in 1879, at a cost of $120,000, and on James st north the newly erected and handsome city hall. The Provincial Asylum for the Insane, on the Mountain, is the finest building of that description in the Dominion, and has accommodation for 920 patients. It is reached by a railway running up the Mountain, from

When ordering your **OFFICE STATIONERY**, if you want a superior bond paper at the price of an ordinary sheet, specify **BURMESE BOND.**
Any Printer can supply it. Wholesale. CANADA PAPER CO. (Limited)

London Guarantee & Accident Co., Limited,
Accident Policies. Claims Promptly Adjusted.
Agencies in Towns where Company's name appears.
A. I. MUSHARD, Manager. : : : N. E. cor. King & Yonge Sts., TORONTO.

James street. A magnificent building for the use of the P O Customs and Inland Revenue departments, is situated on King street. The churches are in general handsome specimens of architectural skill, there being Anglican, Cath, Pres, Meth, Bapt, German Luth, Cong, Plymouth Brethren, Bible Christian, Ref Epis, Hebrew and African Meth Epis. The school system is very complete, and comprises 18 public schools, and a collegiate institute, also a number of private educational establishments. The city has a free public library (20,000 volums) in a handsome building on Main street. It also contains an opera house, seating 1,200 persons; 6 chartered and 1 private banks, 3 daily newspapers, the Times, Spectator and Herald, the two former issue weekly editions. The city is lighted with electricity and gas, has an excellet water supply, the water being pumped from Lake Ontario, about 5 miles distant, to a large reservoir on the mountain. The Bell Telephone Company have their headquarters here for Ontario. During navigation, daily lines of steamboats and propellers connect Hamilton with all the ports of the great lakes and the river St Lawrence. The Desjardins canal gives water communication from Hamilton Bay to Dundas. Pop 50,038. Tel G N W and C P R. Exp Dom, Am and Can. Mail daily. Distance from Toronto 39 miles, from Montreal 372 miles, from Detroit, Michigan. 187 miles, from New York City 488 miles, and from Suspension Bridge 80 miles. Adam Brown, p m.

Acacia Hotel, 137 Stewart w
Acme Box Mnfrs, 18 Mary
Acres W, hats, 8 King w
Aikins N, druggist, 315 Barton e
Aitchison D &Co,box mnfrs, 98 Main west
Alde W Mrs, dry goods,354Cannon e
Aldous J E P, music teacher, 142 James s
Alexander A E, leather, 22 King William
Alfier Jim, fruit, 17 Market Square
Allan Thomas,builder, 211 Victoria A
Allen George, confectionery, 283 King e
Allen J, news agent, 21 Arcade
Almas A, barber. 111 James n
Almas H F, barber, 153 James n
Alteman C Mrs, dressmaker, 106 Wilson
Alton&Thompson,dentists,97 King e
Ambrose M S Miss, music teacher, 101 Charles
Ambrose Robert, music teacher, 121 Hughson s
Ambrose Walter, insurance,77 James north
American British Dyeing Co, 145 James n
American Hotel,F W Bearman, Propr, cor King & Charles (see adv)

AMERICAN HOTEL
83-89 King Street West,
HAMILTON, ONT.
F. W. BEARMAN, PROPRIETOR
Terms $1.00
Per Day and Upwards.

American Wringer Co, 197 James n
Amey Thomas, carpenter, 154 Elgin
Anderson James, physician, 23 Bay s
Anderson James, builder,323Queen s
Anderson Mary Mrs, dressmaker, 588 Main e
Anderson Walter, Accountant Assignee & Public Auditor for City of Hamilton, 100 King e
Andrews A W, confectionery, 176 John s

ARTIFICIAL STONE PAVEMENTS, Sidewalks, Cheese Factories and Cellar Floors Specialties. Corporations will do well to consider our work and prices before letting contract.
THE SILICA BARYTIC STONE COMPANY, of Ontario, Limited,
WALTER MILLS, President and General Manager. Head Office, INGERSOLL, ONTARIO.

LIVERPOOL & LONDON & GLOBE INSURANCE COMPANY.
G. F. C. Smith, Chief Agent for Canada
Joseph B. Reed, Agent, Toronto.
Edward Towe, Agent, London.

Andrews J G, cigar mnfr, 14 John n
Andrich J F, hotel, cor James & Vine
Applegath J K, dry goods, 6 Market Square
Appleton J G, cigars, 101 James n
Appleton Thomas, second hand goods, 109 James n
Archbald C E, typewriters, 47 Main e
Arland H & Co, boots & shoes, 29 King e
Arland P, boots & shoes, 22 King w
Armes J A, builder, 95 John n
Armour W T, druggist, 240 York
Armstrong J F, barber, 275 James n
Armstrong J J, contractor, 138 Erie ave
Armstrong J Miss, dressmaker, 311 York
Armstrong Peter, blacksmith, 43 Mary
Armstrong & Chapman, Proprs Dominion Hotel, King w
Arnold Nicholas, grocer, 485 York
Arrol Robert. second hand goods, 265 King e
Arthur E, mnfg confectioner, 16 Cannon e
Arthur Samuel, builder, 32 Elgin
Artists Emporium, picture frames, 59 King e
Ashby George, confectionery, 113 John s
Asylum for the Insane, James Russell M D, med supt, head of Queen Mountain
Atkins John, shoemaker, 183 Jackson e
Atkinson J A, provision, Market Hall
Atwood M W & Son, jewelers, 88 King w
Auction Mart, assignees, 29 Macnab s
Aussem J H, confectionery, 84 James n
Aylmer Canning Co, 329 Mary
Babcock J H, fruit, 97 York
Bache J, wood worker, 286 King w
Back A, feed, 20 John s
Bagwell K Mrs, fancy goods, 70 King w
Bailey Alfred florist, 313 Wentworth
Bain & Coville, machinists, 96 Mary
Baine Harry, grocer, 215 Maria
Baird David, builder, 77 Young
Baker W C, fruit, etc, 311 King e
Balfe T H, physician, 27 Barton e
Balfour James, architect, 47 James s
Balfour P jr, insurance, 47 James s
Balfour & Co, who grocers, 72 McNab n
Ballentine A & Bros, grocers, 169 John s
Bangarth P Mrs, confectionery, 20 York
Bank of British North America, J J Morrison mngr, King e
Bank of Hamilton, (Head Office) James Turnbull Cashier, James cor King (see adv)
Bank of Hamilton Branches, King cor Wellington, James cor Main
Bank of Hamilton, (Barton St Branch) J Billings jr, Mngr 307 James n
Bank of Montreal, A D Braithwaite Mngr, cor James & Main
Barber Wm, florist, 196 Queen s
Barker G H, blacksmith, 7 Bowen
Barker H & Co, painters, 30 York
Barnard H, rubber stamps. 37 King William
Barr John A, druggist, cor James & Merrick
Barr W, druggist, King
Barry C, grocer, 615 King e
Barry J T, coal, Catharie
Bartmann J W, merchant tailor, 17 King William
Barton David, broker, 45 John n
Bastien H L, boat builder, 425 Bay n
Bateman E W, baker, etc, 305 King e
Bateman P S, blacksmith, 37 York
Bates Edward, upholsterer, 272 Barton e
Bates F D W, physician, 84 James n
Battram & Co, fruit, 54 James n
Bauer W B, hotel 188 King e
Baugh J M, physician, 409 King e
Bauman J W, music teacher, 54 Jackson w
Bautz L Miss, dressmaker, 167 Main w
Bawden Aaron, brick mnfr, Main w
Baxter A B, grocer, 138 Caroline s
Baxter D T, dentist, 1 Gore
Baxter T J, grocer, 123 Rebecca

The Oakville Basket Co., Oakville,
Manufacturers of all kinds of Splint Baskets, Fruit Packages A SPECIALTY

The Acetylene Lighting Co., Limited
Manufacturers of ACETYLENE GAS APPARATUS. London, Ont.
. . . See opp. page 200. . . .

Bazzard George. railway agent, 64 King e
Beach File Works, C P Moore Propr, 204 Cannon e
Bearman F W, Propr American Hotel cor King & Charles(see adv)
Beatty James H, Pres, Federal Life AssuranceCo of Hamilton,119 James n
Beer Isaiah, brick mnfr, 45 Murray
Bell George M, machinist,etc,20 McNab n
Bell John, insurance, 68 King e
Bell John, confectionery, 151 John s
Bell J Mrs, dressmaker, 126 Catharine n
Bell J W, baker, 284 James n
Bell J W, dentist, 28 King w
Bell Organ & Piano Co The Limited, 44 James n
BellTelephoneCo of Canada, (Hamilton Office) B J Throop Local Mngr, Bell Telephone Bldg Hughson s
BellTelephoneCo ofCanada, (Ontaria Department) Hugh C Baker Mngr, Bell Telephone Bldg Hughson s
Bell T C, civil engineer, 28 James s
Bell & Pringle, barristers, 47James s
Belmont House, W F Condon, propr 18 Market
Bement J A, insurance, 88 James n
Bennett A B, dentist, 45 King w
Berryman J E,employment office,38½ Merrick
Berryman Robert, wool, 11 Rebecca
Bertram Peter, hardware, 65 King e
Bessey George,provisions, 31 Market Hall
Bessey J M, dairy produce, 58 Market Hall
Bessey M E, hotel, 13 Market
Bessey M E, provisions, 22 Market Hall
Bessey W, bicycles, 141 James n
Bewlay Henry, vinegar & pickles, 38 Merrick
Bews Bros,merchant tailors,85King e
Bews James, grocer, 343 Cannon e
Bickle John W & Greening, brokers, Spectator Bldg
Bicknell H H, Barrister, 36 James s
Bigelow R W,builder,314Catharine n
Biggar & Lee, barristers, Canada Life Bldg
Billings J Jr, Mngr Barton st Branch Bank of Hamilton, 307 James n
Bingham G S, physician, 243 Main e
Birely G F, mngr The WesternLoan & Trust Co, 27 King w
Birely L D, contractor, 111 Charles
Birely P H & Co, tea, 158 Kidg e
Birely & Brown,laundry,127James n
Bishop J Mrs, fancy goods, 180 James n
Bismarck August, tobacconist, 313 King e
Blaase Carl, hotel, Market Sqr
Blachford & Son, undertakers, 57 King w
Blackley David, accountant, 117 King w
Blaicher&Reche, druggists,35 John s
Blair R, grocer, 86 Ferguson ave
Blake James, grocer, 393 Mary
Blasdell J W, builder, 5 Chatham
Blatz Leo, coat mnfr, 1 O'Rielly
Bliss H C, patent medicines, 195 Catharine s
Blumenstein I, cigar mnfr, 27 John s
Blumenstiel Joseph, second hand goods, 55 John s
Boehmer Fred, barber, 134 King e
Boiler Inspection & Insurance Co of Canada The, F M Gates, Jr, Agent, 34 James s (see adv)
Boligan J C, grocer, 310 Main w
Bolingbrook A Mrs, dressmaker, 162 Market
Boniface P E, house furnishings, 67 John s
Booker C G, merchant tailor, 7 King William
Booth Mrs, millinery, 8 James n
Boothman & Hutchinson, painters, 9 Main w
Borden W S, grocer, 419 King e

GEORGE STEVENS, PETERBOROUGH, ONT.
Men wanted to collect Rags, Rubbers, Copper, Wool Picks, Bones, Etc.

Patents THE TORONTO PATENT AGENCY, Limited, Capital $25,000. 79-80-81 Confederation Life Building. Patents Procured, Extended, Negotiated, and all manner of PATENT BUSINESS EXECUTED.

Boulter & Gilmore, hardware, 94 John s
Bowering R, butcher, 113 King w
Bowerman, Green & Co, auctioneers, 29 Macnab s
Bowes, Jamieson& Co, iron founders, cor King e & Tisdale
Bowman& Montgomery, blacksmiths, 242 Barton e
Boyd W G E, accountant, 34 Hughson s
Boyes J M,music teacher,239Main e
Boyle Arthur, druggist, 401 York
Bradfield T, hotel, 53 Merrick
Bradley John, Wholesale Lumber & Staves, 23 King w

John Bradley,
Lumber Merchant
Dealer in Staves, Heading, Shingles, Cedar Posts, Etc.
Office, Traders Bank Buildings,
Telephone 1297.
HAMILTON, • ONTARIO.

Bradt M S & Co, grocers,133 King e
Braithwaite A Douglas,Mngr Bank of Montreal, James cor Main
Brass Peter, architect, 109 Bay s
Brayley James, machinist, 58 King William
Breheny Edward, shoemaker, 284 King e
Bremner Charles, grocer, 206 King e
Brennen M & Sons Mnfg Co The Limited, who & retail lumber,sash, doors, etc, 84-94 King William
Brethour & Co, merchant tailors,227 King e
Brierley R, druggist, 24½ King w
Brigger & Baldwin, bicycles, etc, 37 James n
Briggs C H, provisions, 296 King w
Briggs G C & Sons, (Walter S Briggs) Patent Medicines & Druggists Sundries 31 King w
Broadbent Hiram,broker,107James s
Brockelsby J Mrs, confectionery, 140 James n
Brockelsley Richard, confectionery, 151 King e
Brough Wm merchant tailor, 8 Rebecca
Brown Alexander Wm, Solicitor, 12 Main e
Brown, Boggs & Co, tinners tools,37 Victoria ave n
Brown Charles P & Co, jubilee laundry & curtain cleaning, 131 John s
Brown David, builder, 16 Mulberry
Brown Edman, builder, 75 George
Brown E G, florist, Wentworth n
Brown E & Son, forwarders, 34 James s
Brown Ike, barber, 273 King e
Brown John, blacksmith, 176 York
Brown John E, whip mnfr & dealer in hides & wool, factory 577 Main e & Market Office 7 Market St
Brown J B, liquor, 79 King e
Brown T H, mngr East End Branch Bank of Hamilton, 335 King e
Brown& Durance, grocers, 119Herkimer
Bruce, Burton & Bruce, barristers, 29 James s
Bruce J A & Co, seeds, 47 King w
Bruce Wm, patent solicitor etc, 17½ King e
Brunke Albert, furrier, 25 York
Bucke N A, dry goods, 199 King e
Bucke & Winn, gents furnishings, 82 James n
Buckingham L, hotel, 83 Stuart w
Bueglass A S, physician, Bay
Bunbury Henry T, Clerk of the First Division Court, 65 James s
Bunbury & Read, (Henry T Bunbury, Samuel Read) General Insurance & Brokers, 65 James s
Buntin, Gillies & Co, Wholsale Stationers & Paper Dealers, 62 King e (see back bone)

Best value, latest improvements, finest tone, action and finish in . . . Evans Pianos EVANS BROS. Piano and Mfg. Co., Ingersoll, Ont.

Write the North American Life Assurance Company, Company's Building, 112 to 118 King St. West, Toronto, for a copy of last annual Report, (illustrated,) showing its unexcelled financial position.

Burbank J, genl agent Mnfrs Life Insurance Co, Spectator Bldgs
Burdett Frank, brush mnfr, 131 Macnab n
Burkholder C E, barrister, 17 Main e
Burkholder J E, carpenter, 94 Wellington n
Burkholder John G T, Accountant & Broker, 30 King e
Burlington H G, music teacher, 7 Hughson s
Burns J M, est agent, 40 James s
Burrow, Stewart & Milne Co The Limited, scale mnfrs, Cannon e
Burrows John C, builder, 78 Hunter w
Burrows Thomas, auctioneer, 25 Hughson n
Burt R B, dentist, 10½ King w
Buscombe Ed, builder, 138 Inchbury
Buscombe H A, piano tuner, 319 Main w
Buscombe Richard, builder, 87 Locke n
Buscombe W H, builder, 76 Inchbury
Bush & Co, est agents, 35 James n
Buskard Robt, carriage mnfr, 71 Market
Butler A E & Co, boots & shoes, 62 James n
Butler Richard, vice & deputy U S consul, 7 Hughson s
Butler Wm, machinist, Colborne cor James
Butterfield L Mrs, grocery, 182 Jackson e
Byrnes J M, builder, 45 Cannon w
Byrnes John, confectionery 344 James n
Cairns John, dairy produce, 21 Market Hall
Calder John & Co, (John Calder) Wholesale Clothing, 63 MacNab n
Caldwell John, grocer, 193 James n
Callon H Mrs, grocery, 35 Barton e
Callowhill F, jeweler, 47 John s
Cambden J R, butcher, 84 Ferguson ave
Cameron Wm, hotel, 263 Catharine n
Campbell Joseph, builder, 140 Dundurn
Campbell J C & Co, painters, 58 James n
Campbell's R Sons, Proprs Hamilton Pottery, 100 Locke
Campbell Sewer Pipe Co, King w
Campbell & Pentecost, dry goods, 43 Macnab n
Canada Business College, R E Gallagher Prin, Arcade Bldg
Canada Glass House, 61 King e
Canada Life Assurance Co, A G Ramsay Pres, R Hills Secy, W T Ramsay, Supt, cor King & James
Canada Preserving Co, 4 Pine
Canada Ready Print Co, 84 King William
Canada Screw Co, 18 Birge
Canadian Bank of Commerce, Wm Roberts Mngr, cor King & Hughson
Canadian Colored Cotton Mills Co Limited, 352 McNab n
Canadian Laundry, 346 James n
Canadian Order of Chosen Friends, 7 Hughson s
Canning George, plasterer, 351 Victoria ave n
Cannon & Co, feed, 49 Macnab n
Capell J Miss, music teacher, 136 Cannon e
Capes T W, fruit, 294 James n
Carey Wm, ice Ship
Carle E Mrs, milliner, 198 King e
Carlisle George, refrigerators, 58 Caroline n
Carling Brewing Co, 28 James
Carlston C G, merchant tailor, 54 York
Carnall J M, gents furnishings, 40 King w
Carpenter F A & Co, hardware, 77 York
Carpenter F H, broker, 102 King e
Carpenter J O, grocer, 10 Market Square
Carpenter T H P, insurance, 19 King west
Carpenter & Carpenter, barristers, 18 Main e

The QUEEN CITY OIL CO., LIMITED,
SAMUEL ROGERS, - PRESIDENT,
Corner King and Yonge Sts.,
Phone 802, ... TORONTO.

"Peerless" Machine Oil for store trade. Best general purpose OIL made in Canada. Holds 12 Gold Medals . .

The Norton Mfg. Co., HAMILTON, ONT. { Manufacturers of PAINT, BAKING POWDER AND BISCUIT CANS . . GOOD GOODS. LOW PRICES.

Carr John, pattern maker, rear 193 Barton e
Carradice Miss, dressmaker,137 Wellington n
Carroll Cyrus,surveyor,32 Hughson s
Carroll Dennis, grocer, 180 Maria
Carroll Maurice, tobacconist, 334 James n
Carroll Wm, tobacconist,104James n
Carroll Wm, grocer, 84 Emerald n
Carruthers John,flour& feed,20 King William
Carscallen & Cahill, barristers, 16 James s
Carson J Mrs, grocery, 121 James n
Carson W H, livery, 78 Hughson n
Case H S, druggist, 50 King w
Casey Wm, builder, 333 Locke s
Catchpole George,umbrella mnfr, 26 Rebecca
Catchpole R, umbrella mnfr, 123 King w
Cauley B, tobacconist, 141 King e
Cauley B, cigar mnfr, 35 John n
Chadwick Bros, metal spinners, 184 King William
Challand, Jinks & Co, mineral water mnfrs, Bay n cor Vine
Chalmer E Miss, dressmaker, 149 King e
Chambers D A, plumber, 302 King e
Chambers Rufus, bicycle livery, 292 James n
Champion CigarCo,cigars & tobacco, 143 James n
Chapman Samuel. druggist,483 King east
Chappel & Co, hardware, etc, 286 James n
Charlton E, hotel, 281 James n
Cheeseman Samuel, grocer, 644King west
Cheyne James,builder,120Hughson s
Chilman R E, confectionery, 185 King w
China Palace, 36 James n
Chisholm Robert,builder, 278Main w
Chisholm & Logie, barristers, 67 James s
Chittenden E Miss, dressmaker, 90 Merrick
City Laundry, 104 Main w
Clapham J & Son, plasterers, 115 King w
Clappison Pipe & Boiler CoveringCo, 56 Alanson
Claringbowl Frederick, optician, 8 James s
Clark Adam, plumber, 7 Main w
Clark D, dentist, 54 King w
Clark J. A, druggist, 77 King e
Clark M. Miss, dressmaker 128 Jackson w
Clark Wm. boots & shoes, 222 York
Clark John, hotel, James
Clifton J. W, hotel, 239 Bay n
Climie J. D., boots & shoes, 30-32 King w
Cline R. M, fish, 299 King e
Cline Sim, marble works, York
Clohecy Robert, architect, 8½ John n
Clohecy Thomas, harness, 63 Merrick
Cloke J G, stationery, 10 James s
Clucas Wm, builder 171 Cannon w
Cochran C S, photographer, 161 King e
Cockburn Lestock W, physician, 68 John n
Coddington W H, hat mnfr, 215 King e
Coe Wm, fruit, 157 James s
Cohen D Mrs, fruit, 151 John s
Cohen M junk, 189 Rebecca
Coldham Harry, merchant tailor, 235 King e
Coleman Frank,physician,411 King e
Coleman Planing Mill & Lumber Co (The) Limited Hughson s
Collins E S, painter, 9 James n
Collyer S, grocer, 430 King William
Colvin John, grocer 103 James n
Condon Wm F, propr Belmont House, 18-20 Market
Conley Wm, restaraunt, 105 Stuart
Connell & Cross Misses, dressmakers, 165 Catharine e
Cook F. butcher, 320 King e
Commercial Hotel, Harry Maxey Propr, 49 York cor Park (see adv)

Victoria Fossil Meal Composition The best and cheapest Non-conducting Covering for BOILERS, PIPES, &c.
R. J. HOOPER, GENERAL AGENT, 81 Brock Street, KINGSTON.

Commercial Union Assurance Co., Limited,
FIRE, LIFE, MARINE.
CAPITAL AND ASSETS, $22,000,000.
Head Office, Canadian Branch, Montreal, James McGregor, Manager.

Commercial Union Assurance Co. Limited, Routh & Payne Agents,37 James s (see adv)
Cook George, carpet cleaning works, 130 John n
Cook G A, blacksmith, 27 John n
Cook J, butcher, 340 James n
Cook S, hotel, King
Cook W E, plumber, 28 King William
Cook & Reid, printers, 17 Main e
Coon J A, music teacher, 165 East ave n
Cooper John, hotel, 476 King w
Cooper J C, baby carriage mnfr, 10 Magill
Cooper J C. Mnfg Co, house furnishings, 88 James n
Coote G & Son, real estate, etc, 25 King w
Copp Bros Co Limited,furnace mnfrs, cor York & Bay
Corry A Miss, dressmaker, 191 Stanley ave
Costello Patrick, baker, 124 Queen s
Counsell, Glassco & Co, brokers, 17 Main e
Court House Hotel, James H Quirk prop, 63 John s
Cox A J,cork cutter, 249 Wellington n
Cox J A printer, 8 John n
Cox Wm, coffee mill, 26 Locke s
Cox W G, feed, 374 King w
Cox W G, shorthand & typewriting school, 107 Main e
Craig Bros, veterinary surgeons, 75 Hughson s
Craig John, builder, 154 Florence
Craig Joseph, vet surgeon, 30 Market
Cramer Moses, grocer, 147 John s
Crapps F, confectionery, 249 King e
Craven E, bicy cles, King e
Crawford G F, photographer, 11 King e
Crawford James, confectionery, 34 King w
Crawford John, brick mnfr, 451 Main w
Crerar, Crerar & Bankier (John Crerar,QC, P D Crerar, M P, P M Bankier, M A,)Barristers,Solicitors etc 7 Hughson s
Crisp James, jeweller, 255 King e
Crofton Edward, grocer, 401 John n
Crooks James,hotel, 12-14 King Wm
Crooks Thomas, hotel, 388 York
Cross Wm, pickle mnfr, 67 Market Hall
Crossley James,dry goods,28James n
Crosthwaite G K, physician, 535 King e
Crown Mineral Water Works, Bay cor Vine
Crysler Benson, grocer, 120 Barton e
Culham & Wilton,barristers,2 Hughson s
Culhane P J, bill poster, 143 Catharine n
Cull James, auctioneer, 7 Market Sqr
Cummings Jas, plumber, 6 Walnut n
Cummings S, physician, 256 Main e
Cummins Wm, grocer, 527 James n
Cummins W H, druggist, John s
Cusiter Robert, merchant tailor, 64 York
Cust C E, blacksmith, 115 Macnab n
Cuthbert R J,tobacconist,333 King e
Cuttriss George H, Engraver & Designer, 167½ King e
Cuttriss Miss, dressmaker, 51 Wellington n
Dalley F F Co The Limited, grocers' sundries, 75 Hughson n
Dallyn C, barber, 51 James n
Daly Hugh, hotel, 29 John n
Daniels E Mrs, childrens bazaar, 277 King e
Darch S Miss, grocery, 413 James n
Davidson E, jeweler, 17 King e
Davidson Jas, jeweler, 165 King e
Davis John, china, 5 Market Sqr
Davis John, fish, Market Sqr
Davis M Mrs, grocery, 168 Locke s
Davis & Co, dry goods, 90 John s
Davis & McCullough, jewelers, 12 King w
Dawes Thomas, restaurant, 22 Macnab n
Day John, shoemaker, 222 Main e

USE RICHARDS' PURE SOAP.

The Sutherland Innes Co., **Tight and Slack Barrel Stock of all descriptions.**
LIMITED, CHATHAM, ONT. **Lumber and Box Shooks**

Dean F, brick maker, Aberdeen ave
Delorme C, carriage mnfr, 84 Bay n
Delta Hotel, King
Dengate & Co, boots & shoes, 26 Macnab
Dennis G H, provisions, 66 Market Hall
Depew Edwin, builder, Birch ave s
Dermody John, baker, 227 Main e
Devine John, boots & shoes, 350 James n
Dewey D & Son, ice, 296 Bay n
Dexter David, Mng Director Federal Life Assurance Co of Hamilton, 119 James n
Diack Wm, shoemaker, 10½ Market Sqr
Diamond Glass Co Limited, cor Burlington & McNab
Dick G A, coal & wood, 577 King e
Dicker Wm, shoemnker, 146 King e
Dickson D, ice, 131 Bay n
Dickson Wm, builder, 128 Duke
Dickson Wm, butcher, 10-11 Market Hall
Dillabough E H, physician, 25 Gore
Dillabough George, who clothing, 16 Market Sqr
Dillon James, hotel, 372 Macnab n
Dillon John, grocer, 233 Bay n
Dillon Wm, hotel, 325 Bay n
Dingle J H, butcher, 12-14 Market Hall
Dingwall Alexander, restaurant, 103 Stuart w
Dixon Bros, who fruits, 66 King e
Dixon John, grocer, 240 King w
Doak S, blacksmith, 54-56 Hunter e
Dobbins F R, tobacconist, 172 King w
Dodman F J, grocer, 312 King w
Dodson John, confectionery, 170 King w
Dodson Wm, painter. 37 John n
Dodson & Sutton, brass works, 122 McNab n
Dodsworth A H, undertaker, 59 King w
Doidge R S, builder, 217 Catharine n
Doidge R T, builder, 215 Catharine n
Dominion Emery Wheel Co, 19 Hunter w
Dominion Hotel, Armstrong & Chapman, proprs, King w
Dominion Metallic Packing Co, 14 John n
Dominion Packing Co, 23 John s
Dominion Vinegar Works Co, Stuart w
Donaldson & Patterson, builders, 100 Hannah w
Donohue & Bradley, cigars mnfrs, 28½ Merrick
Dorman Wm, hotel, 125 Bay n
Dow Bros, coal, 81 Main w
Dow Bros, plasterers, 48 Canada
Dow H & J, builders supplies, 81 Main w
Dowling P Mrs, dry goods, 103 John s
Downs S J, baker, 135 Locke s
Dowrie D M, builder, 139 Queen s
Dowrie James, builder, 239 Duke
Dowswell Manufacturing Co Limited, G B Dowswell Pres, W L Cummer, Sec-treas, Mnfrs, Clothes Wringers, Washing Machines, Mangles, Churns & Household Specialties, Murray cor Bay
Doyle James, laundry, 82 John s
Doyle James, laundry, 271 King e
Doyle J E, grocer, 346 James n
Doyle & Flesher, merchant tailors, 56 James n
Draper W H, mngr Molsons Bank, 26 James s
Dressel J A, hotel, 19 Hughson n
Drew Chas, tinsmith, 173 King Wm
Duff John, fancy goods, 110 King w
Duff J & Son grocers, 216 York
Duff W A H, barrister, 67 James s
Duffy Edward, hotel, 382 James n
Duffy M J, butcher, 296 James n
Duffy Peter, hotel, 61 Macnab n
Dufton James, builder, 222 Barton e
Dun R G & Co, George J Williams Mngr, Mercantile Agency, 11 Hughson s
Duncan Bros, tea, 28 Macnab s
Duncan Lithographic Co Limited, printers, James
Duncan R & Co, books etc, 17 James n
Dunham A R, sewing machines, 55 King w
Dunlop Andrew, harness, 88 John s
Dunlop David, harness, 78 John s
Dunlop Jas, miller, 100 Catharine s

When ordering your **OFFICE STATIONERY**, if you want a superior bond paper at the price of an ordinary sheet, specify **BURMESE BOND.**
Any Printer can supply it. Wholesale. CANADA PAPER CO. (Limited)

London Guarantee & Accident Co., Limited,
Accident Policies. Claims Promptly Adjusted.
Agencies in Towns where Company's name appears.
A. I. HUSBAND, Manager. N. E. cor. King & Yonge Sts., TORONTO.

Dunlop James, flour, feed & grain, 493 Bay n
Dunlop Robert, insurance, 70 King e
Dunn C M, vet surgeon, 127 James s
Dunn W G & Co, coffee mill, 97 Main w
Dunn & Beckett, livery, 127 James s
Dwyer Jas, undertaker, 152 James n
Dynes Richard, grocer, 95 Hunter
Dynes & Ross, merchant tailors, 100 James n
Eady C Mrs, dressmaker, 268 York
Eager M P, carriage mnfr, 122 King w
Eagle Knitting Co, knitt goods, Main w
Eakins F A, dentist, 68 King w
Easter F & Son, painters, 281 Main w
Easterbrook E, dairy products. 44 Mkt Hall
Eastwood J & Co, books, 19 King e
Eccleston E A, grocer, 313 Mary
Echlin E B, grocer, etc, cor Barton e & Earl
Edmonstone John, hotel, 125 Stuart
Edwards Benj, confectionery, 102 King w
Edwards EMiss, milliner, 150 James n
Edwards Vincent, baker, 96 Pearl s
Edwards W A, architect, 7 Hughson s
Egar M P, bicycles, 132 King w
Elder George, grocer, 59 Mary
Elliott John, barber, 380 James n
Ellis D G, broker, 14 Main
Elsworth James, builder, 113 Cathcart
Emory C Van Norman, physician, 114 Main w
England Frank, barber, 63 James n
Ennis J & Co, printers, 20 Hughson s
Ennis & Co, piano mnfrs, 9 Bay n
Eupeptican Food Co, 28 Hughson s
Evans G H, wall paper, 110 James n
Evans R W, barber, 459 King e
Evans R & Co, seeds, Macnab
Evans W T, barrister, 14 Main e
Eyres Edward, dyer, 91 James n
Fahey J Mrs, hotel, 107 John s
Fairchild T B, hotel, 215 King w
Fairgrieve Hugh, civil engineer, 19 Caroline s
Fairgrieve J B&Son, coal, 25 King w
Fairley & Stewart, plumbers, 18 John n
Falahee Thomas, grocer, 429 John n
Fanson R J, barber, 123 John s
Farewell A, physician, 132 Main e
Farmer J A, pork curer, 53-54 Market Hall
Farmer Thomas, photographer, 139 King e
Farmer Wm, photographer, 45 King west
Farmer&Farmer, barristers, 37 James south
Farrar Wm, mngr Oak Hall, 10 James n
Faulknor Joseph, builder, 93 Catharine south
Faulknor R J, builder, 123 Queen s
Faustman Ernest, cooper, 67 John n
Fearman F W, pork packer, 236 Rebecca
Federal Life Assurance Co of Hamilton, James H Beatty, Pres, David Dexter, Mng Dir, 119 James n (see back bone)
Fickley G, shoemaker, 117 James s
Filman J H Mrs, hotel, 95 Hughson south
Finberg D, second hand goods, 93 James n
Finch Bros, dry goods, 18-20 King west
Findlay James, roofer, Aberdeen ave
Findlay John, hotel, 73 James n
Findlay S A, Real Estate, 26 Main e
Findlay W F, insurance, 47 James
Finlayson John, saddler, 154 King e
Fisher Samuel, grocer, 336 Hughson
Fitch John, Fish, Oysters, etc, 125 King w, Tel 1025
Fitzgerald M Mrs, dressmaker, 308 James n
Flatt J & W, lumber, 56 York
Fleck A, painter, 51 Maria
Fletcher C Miss, dressmaker, 5 Walnut n
Fletcher W H, baker, 277 King e
Flitcroft Wm, blacksmith, 94 Bay n
Flitcroft&Strickland, carriage mnfrs, 94 Merrick

ARTIFICIAL STONE PAVEMENTS, Sidewalks, Cheese Factories and Cellar Floors Specialties. Corporations will do well to consider our work and prices before letting contract.
THE SILICA BARYTIC STONE COMPANY, of Ontario, Limited,
WALTER MILLS, President and General Manager. Head Office, INGERSOLL, ONTARIO.

The Best The Cheapest } LIVERPOOL & LONDON & GLOBE INSURANCE CO. FIRE INSURANCE AT LOWEST RATES. { Claims Paid Promptly

Flynn Bros, cigar mnfrs, 158 Mary
Forster W C, artist, 81 Duke
Foster F G, florist, 72 King w
Foster J Fred, plumber, 288 James n
Foster S P & Co, flower pots, Main
Foster Wm, grocer, 226 Barton e
Fowler J W, livery, 34 Park n
Fox J H, vet surgeon, 58 Hughson n
Fralick & Co, clothing, 15 James n
Frank Charles, glue mnfr, 526 Catharine n
Fraser David, flour&feed, 20 John s
Fraser K, baker, 323 King e
Fraser RS, merchant tailor, 14 James n
Fraser S W, confectionery, 322 King e
Fraser Wm, grocer, 32 John s
Freeman Harris, rags & metal, 21 Walnut n
Freeman M, provisions, 61 Market Hall
Freeman W A Co The Limited, coal & wood, fertilizer & builders supplies, 57 Ferguson ave s
Freeman & Son, estate agents, 30 King e
Freeth John, contractor, 181 Catharine e
French G S, book binder, 35½ John n
Frid G W, brick mnfr, Main w Garth
Furlong & Beasley, barristers, 4 Hughson s
Furniss & Son, marble works, 67 York
Gabel C G, grocer, 220 Wellington n
Gage A W & Co, jewelery, 119 John s
Gage J P, grocer, 40 Ferguson ave n
Gage R R, barrister, 17 Main e
Galbraith E Miss, dressmaker, 181 Cannon w
Gallagher Michael, shoemaker, 666 King e
Gallagher R E, Prin Canada Business College, Arcade Bldg
Gallaway F, grocer, 3 Barton e
Galloway A D, broker, 102 King e
Galloway J Mrs, dressmaker, 179 John s
Galvin & Harrigan, grocers, 47 York
Gant Jesse, barber, 314 King e
Gardener Charles, laundry, 191 King w
Gardner M Miss, dressmaker, 135 Rebecca
Gardner & Thomson, hats, 98 James n
Garland & Rutherford, druggists, 9 King e
Garlock Packing Co, 35 John n
Garrick D, variety store, 218 King e
Garson George, coal Mary
Gartshore Thomson Co, iron founders, ft Caroline n
Gates F W jr, insurance, 34 James s
Gauntley John, barber, 362 James n
Gaviller E A, physician, 70 Main w
Gay J B, wall paper, 97 King e
Gay W C & Co, printers, Main e
Geiger Wm, baker, 320 King w
Geldart G H, picture frames, 203 King w
Gentle Charles, upholsterer, 297 King e
George S A Mrs, variety store, 172 John s
Gerrie J W, druggist, 30 James n
Gibb Albert, box mnfr, 153 King William
Gibson & Osborne, Barristers, Bank of Commerce Bldg, cor King & Hughson
Gidley John, blacksmith, 23 Wood Market
Gilbert H J, boots & shoes, 23 Macnab n
Gilbert T Mrs, grocery, cor Walnut & Yonge
Gildon J Mrs, grocery, 142 Stinson
Gilkinson R M, Propr The Waldorf, 104-108 King e
Gillard J & Co, fruit, 50 James s
Gillard W H & Co, who grocers 25 Main w
Gillespie G H, broker, 17 Main e
Gillespie Hugh, grocer, 371 Macnab n
Gillies W M, grocer, 235 York
Gilliland L Mrs, confectionery, 113 John s
Gilmore W S, grocer, 419 King e
Gilrie M E, physician, 133 Herkimer
Gimblett R G G, shoemaker, 285 King e
Given R & Co, commission merchants, 66 Macnab n
Glassco G F & Co, who hats, 28 King e
Glassco G S, physician, 160 James s

The Oakville Basket Co., Oakville,
Manufacturers of all kinds of **Split Baskets, Fruit Packages** A SPECIALTY

The Acetylene Lighting Co., Limited
Manufacturers of ACETYLENE GAS APPARATUS. London, Ont.
. . . See opp. page 200. . . .

Glassco M S, bicycles, 24 King e
Glennie W G, broker, 10 Main e
Goddard George T, fish, 101 John s
Goddard Nathaniel, fish, 244 King w
Goldberg Wm, metal, 422 York
Goldstein Max Mrs, fancy goods, 147 John s
Gompf John, brewer, 554 John n
Gompf Wm, butcher, 60 Market Hall
Good Roads Machinery Co, cor York & Bay
Goodman Joel, confectionery etc, 82½ Walnut
Gordon Bros, butchers, 167 John s
Gordon & Ryan, fruit, 116 King w
Gottorff Fred, marble, 182 York
Grafton &Co, clothing, 19-22 James n
Graham David, hats, etc, 3 James n
Graham James, confectionery, 278 James n
Graham John, grocer, 441 Barton e
Grand Opera House, hotel, 5 Gore
Grand Trunk Restaurant, Stuart St Station
Granger C, proprietary medicine, 164 King e
Grant-Lottridge Brewing Co Limited The, J L Lottridge, Pres, Geo Roach, Vice Pres, W R Howse, Secy-Treas, Brewers & Malsters, Bay cor Mulberry
Grant W J, ticket agent, 2 King w
Green Bros, undertakers, 124 King e
Green Charles, baker, 194 John s
Green C D, dentist, 2½ James n
Green Edwin, furniture, 101 King w
Green E D, dentist, 34 James n
Green Frederick, teas & coffees, 122 King e
Green G M, butcher, 51-52 Market Hall
Green J, second hand goods, 65 Barton
Green & Harrison, milliners, 195 King e
Greenfield J, bailiff
Greenhill W W, harness, 17 York
Greening B & Co, wire mnfrs, 55 Queen
Greening TB & Co, who tea & coffee, 15 Hughson s
Greig John, stationery, 10 York
Grice J, restaurant, 32 Merrick
Griffin W T, dentist, 80 James n
Griffin & Kidner, printers, 58 King William
Griffith Robert, who tobacconist, 12 Main e
Grisch C E, painter, 115 James s
Grossmans Sons P, who & retail music & musical instruments, 65 James n
Groves James, blacksmith, 298 King e
Groves Samuel, blacksmith, 40 York
Gunn R L, Clk 9th Division Court, Accountant & Real Estate, Court House
Gurney Scale Co, cor James n & Colborne
Gurney-Tilden Co Limited The, stove mnfrs, 58 John n
Guy John J, barber, 328 King e
Guyatte L Miss, dressmaker, 239 Wellington n
Haigh Richard, box mnfr, 60 King w
Halford H J, barber, 59 John s
Hall J T, furniture, 37 King w
Hall N, confectionery, 70 James n
Hall & Co, grocers, 15 Market Square
Halle W & Co, piano mnfrs, 95 King east
Halloran Patrick, grocer, 267 Catherine
Ham & Edwards, tinsmiths, 19 York
Hamilton A & Co, druggists, 1 James n
Hamilton Barb Wire, wire mnfrs, 85 Hughson n
Hamilton Biscuit & Confectionery Co, biscuit mnfrs, 83 Cannon w
Hamilton Blast Furnace, ft Sherman A
Hamilton Brass Manufacturing Co Limited, 259 James n
Hamilton Bridge Works Co Limited, Wm Hendrie Pres, J S Hendrie Vice Pres, C S Murray Sec, Henry Szlapka Engineer & Mngr, W B Champ Treas, 272 Caroline n
Hamilton Business College, C R McCullough Mngr, Y M C A Building
Hamilton Butchers Ice Co, 499 Bay n
Hamilton Cigar Co, 17 John n

GEORGE STEVENS, PETERBOROUGH, ONT. { We handle for Export:— ASHES, SCRAP METAL, RAGS, WOOL, Etc. - - -

The Toronto Patent Agency, Limited, 79-80-81 Confederation Life Bldg.
The largest and most Successful Agency for the Sale of Patents in Canada or United States. If you want to buy, sell or obtain a Patent—write us . . .

Hamilton Coffee & Spice Co The Limited. 25 MacNab s
Hamilton Cotton Co, (James M Young) Cotton & Yarn Mill,304 Mary (see adv)
Hamilton Distillery Co Limited, 16 Jarvis
Hamilton Electric Light & PowerCo Limited The, 128 King e
Hamilton Engine Packing Co, 54 Alanson
Hamilton Facing Mill Co Limited The, Foundry Supplies (see adv)
Hamilton Fire Excape Co, T J Stewart Propr, 372 York
Hamilton Fruit Market, Main cor Catharine
Hamilton Gas Light Co, Frederick W Gates Pres, Edmund CothelsEngineer&Supt, 141Park n
Hamilton GlassWorks,439Hughson n
Hamilton Granite Works, T J Stewart Propr, 108 Merrick
Hamilton Hardware Co The Limited, Wm Hersee Pres, R B Baker, Vice Pres, A E Hersee Sec Treas & Mngr, 123 King e
Hamilton HomesteadLoan & Savings Society, Court House
Hamilton James, grocer,212WestA n
Hamilton Laundry, 127 James n
Hamilton Mica Roofing Co, 101 Rebecca
Hamilton Mutual Building Society, 100 King e
Hamilton Oil Co, oil mnfrs, 9Market
Hamilton Paper Box Co, 128 King w
HamiltonPottery, R Campbell's Sons, Proprs, 100 Locke
Hamilton Powder Co, F L Hallford agt, 28 James s
HamiltonProvident & Loan Society, C Ferrie Treas, 46King east
Hamilton Public Library, Richard T Lancefield Librarian,20 Main w
Hamilton Rag & Metal Co, 95-97 McNab n (see adv)
Hamilton Stamp & Stencil Works, H Barnard propr, 37 King William
Hamilton Times The,(Daily & Weekly) cor Hughson & King William
Hamilton Vinegar Works, 137 James south
HamiltonWheel Works, ft Elgin
Hamilton Whip Co, 119 Mary
Hamilton Wood Turning & MnfgCo, 83 Cathcart
Hamilton & Dundas Street Ry Co, E W Kelk agent, Main e
Hamilton & Toronto Sewer Pipe Co Limited, Henry New Pres, J H New Vice Pres, R W New Sec-treas, Wentworth n (see adv)
Hammill O B, butcher, 15-16 Market Hall
Hammond S R, livery, 111 James s
Hancock A W E, insurance agent,30 Hughson s
Hancock Edward, builder, 385 Macnab n
Hancock John,builder,40 Locomotive
Hancock Wm, builder,37 Locomotive
Hand & Co, fireworks, 584 King w
Hannaford Bros, plasterers, 230 Robinson
Hannah James, builder, 15 Mulberry
Hanrahan J, hotel, 237 King e
Hanrahan Thos, hotel, 266 King e
Hansel Frank, dentist, 11 King e
Harding Henry,plumber,155 James n
Harlow Thomas,grocer, 147 Yonge
Harper Robt, florist,36 Wellington n
Harper W R.tobacconist,126 King w
Harris Bros, bakers, 14 Market Sqr
Harris C L M, music teacher, 18 Hannah w
Harris Edwin, grocer, 342 Barton e
Harris John, coal, 400 James n
Harris J C, musical instruments, 173 King e
Harris & Thompson,fancy goods, 668 King e
Harrison Henry, butcher,93 James s
Harrison Bros,druggists,434 James n
Harrison T D, provisions, 48 Market Hall
Hart Emery Wheel Co, 19 Hunter w

Before purchasing a PIANO write for Terms, Prices, &c., to . . . . . EVANS BROS. PIANO & MFG. CO. [LIMITED,] INGERSOLL, - - ONTARIO.

North American Life Assurance Company, Company's Building, 112 to 118 King St. West, Toronto, has a larger ratio of assets to liabilities than any other **Canadian Life Insurance Company.**

Harte & Lyne,forwarders,29 King w
Hartman E, broom mnfr, 169 York
Harvey James, printer, 35 John n
Harvey John, wood, 89 James n
Harvey J & Co,insurance,89 James n
Harvey J P, hotel, 552 James n
Harvey W E, painter, 68 Queen s
Harvey W M, fruit, 50 James s
Harwood L Miss,milliner,175 King e
Haskins Wine Co The, 7 Arcade
Haslett T C, barrister, 28 James s
Hawkins G D & Co, dress stays, 14 Bay s
Hay Alexander, builder, 196 Canada
Hayes Alexander, grocer, 90 Victoria ave n
Hayes E, hotel, 103 King e
Hayes George, grocer, 313 Barton e
Hayes M, hotel, 309 James n
Hazell & Son, grocers, 509 Main e
Hazelton W S C, confectionery, 73 York
Healey M D,dry goods,21 Macnab n
Hearne & Co, provisions, 52 King w
HedleyThomas,upholsterer,38Main w
Heinhold W furrier, 25 York
Heintzman & Co, pianos & organs, 26 James n
Heming A H H,artist,Mountain Top
Heming & Garrett, coal, 351 Wellington n
Hendershot W P,paper& paper bags, 312 King e
Henderson A, carpenter, 196 Catharine s
Henderson H,shoemaker, 253 King e
Henderson Mable, physician, 118 James s
Hendrie Wm, contractor, 57 Bold
Hendrie & Co Ltd Wm Hendrie Pres, Wm Hendrie Jr, Managing Director, C S Murray Sec-Treas, Cartage Agents, Grand Trunk Ry 52 King e
Hendry John, pattern mkr, 6 Rebecca
Hennessey J P, druggist, 264 King'w
Henry Daniel, grocer,142 Hannah w
Henry John, builder, 279 King William
Henry A, butcher 137 James n
Henwood A, blacksmith, 201 East ave n
Herald, 13 King w
Herald Joseph. musical instruments, 19 Peter
Hercules, Culvert Co, cor Ferguson ave & Strand
Herman Wm, marriage licenses, 34 James s
Herod Richard, contractor, 20 Canada
Herron Joseph, merchant tailor, 101 King e
Hewitt W G. accountant, 19 King w
Hicks Richard, grocer, 628 Barton e
High Mathew, hotel, 55 Mary
Hill George, coal, 21 Vine
Hill John, cigars, 223 King e
Hill T S, jeweller, 146 John s
Hill Wm, butcher ete, 307 King e
Hills Lucien, architect, 60 King w
Hillyer E S, physician, 215 Main e
Hines Charles, butcher, 66 Market Hall
Hinigan Jas, tobacconist,43 James n
Hinman M C A Mrs, milliner, 85 King e
Hipwell & Co, grocers. 68 Cannon e
Hislop John, blacksmith, 54 Park n
Hobden H, merchant tailor, 275 King e
Holcombe Bros,painters,121 King w
Holden James, builder, 250 John n
Holland J H, locksmith, 175 Dundurn
Holleran James F,baker,12 Hunter e
Holloran Edward,grocer,91 Barton e
Holman John (est of)sporting goods, 99 James n
Holmes Wm, wire goods,287 King e
Holt Charles, grocer, 287 Barton e
Holt & Morgan, florists, Brant ave
Holton W, nurseries, King e
Holton W Mrs, florist, Main e
Home Specialty Co Proprietary Medicines, etc, 30 Hughson s (see adv)
Hoodless J & Son,furniture, 61 King west
Hooper F L, insurance, 36 Main e

The QUEEN CITY OIL CO., LIMITED,
SAMUEL ROGERS, - PRESIDENT,
Corner King and Yonge Sts.,
Phone 802. . . . . TORONTO.

White Paraffine and Electric Light Candles, colored wax and carlova wax—Dated and twisted, and Christmas Candles—Paraffine wax. "Queen City Tablets"—Wax in one pound cakes for Household Use.

The Norton Mfg. Co., HAMILTON, ONT. { Manufacturers of FRUIT, PAINT, LARD BAKING POWDER and FISH CANS. Write for Prices.

Diamond Washing Tablets—No washboard required. Clothes made white as snow if Tablets are used according to directions.
Eupeptica Food for Infants—Invalids and dyspeptic patients. Positive, sure relief.
Pile Paragon Salve—Sure cure warranted.
Corn Salve—Corns killed in under one week.
Snowtilla for chapped hands, sunburns, freckles and rough skin.

Manufactured by HOME SPECIALTY COMP'Y,

30 HUGHSON SOUTH, - - - HAMILTON.

Sample free to dealers on application.
For Sale by all leading grocers.

JOHN PEARSON, Agent.

Hooper H S,confectionery, 241 King east
Hope A & Co, who hardware, 17 Catharine n
Hopkins I S,confectionery,479 King s
Hopkins Joseph, carpet weaver, 246 Mary
Hopkins M W, civil engineer, 28 James s
Hores Sons F W,carriage woodwork mnfrs, ft of Elgin
Horning J H&Co, grocers,92 John s
Horton E, junk, 189 Rebecca
Horton E Miss, confectionery, 211 John s
Hossack Charles, builder, 140 Herkimer
Hossack J S, carpenter,87 Hannah w
House F, confectionery, 269 King e
House J B, blacking mnfr,165John s
Howard James. builder, 161 Oak ave
Howard S, builder, 181 Catharine n
Howard Thomas, builder, 177 Oak A
Howard Wm, builder, 343 Wilson
Howard W H, merchant tailor, 22 Rebecca
Howard W R, coal & wood, 23 Vine
Howat Robert, butcher, 19-20 Market Hall
Howell Lithographic CoLimitedThe, 123-127 James n
Howell W A, druggist, 153 King w
Hoyle S E Mrs,hair dresser,75 Catherine s
Hudson Edward, grocer,8MarketSqr
Hudson W Mrs, fancy goods, 158 King w
Huff John, restaurant, 20 Arcade
Hughson B Miss, dressmaker, 162 Jackson e
Hull Wm, grocer, 423 King w
Hummell Gelhardt, builder, Chestnut ave
Hummell John, builder, 186 Duke
Humphrey J, tanner, 209 Jackson e
Hunt George, grocer, 121 Herkimer
Hunter A, books & stationery, 10 King w
Hunter Bros, bicycles, 12 John n
Hunter G C, tinsmith, 296 King w
Hunter J, liquor, 302 James n
Hunter S L, merchant tailor, 261 King e
Hunter Wm, bailiff
Hunter W T, grocer, 302 James n
Hunter & Hunter, auctioneers, 28 Merrick
Hunting M A, contractor, 195Main e
Hurrell John, builder, 263 John s
Hurst A F, cigars & tobacco, 254 James n
Husband G E,physician, 129 Main w
Husband RJ&TH,dentists,11 King e
Huston H, clothing, 28 Macnab n
Huxtable E Mrs, dyer. 310 James north
HuxtableJohn, shoemaker,310 James north
Hyslop Robert, whofancy goods, 85 King w
ImperialOilCo Limited,20Market Sqr
Ingham Henry,shoemaker,263King e
Ingram W, barber, 85 James n
International Royal Templar, 108 James n
Irvine L L, dry goods, 93 John s
Irving Adam, wall paper,142Jamesn

Victoria Silver Polish Best in the World. Free from Acids & warranted not to scratch

R. J. HOOPER, GENERAL AGENT, 81 Brock Street, KINGSTON.

Commercial Union Assurance Co., Limited,
FIRE, LIFE, MARINE.
CAPITAL AND ASSETS, $22,000,000.
Head Office, Canadian Branch, Montreal, James McGregor, Manager.

Irwin T & Son, roofers, 22 Macnab s
Irwin WH&Co, directory publishers, 14 Merrick
Isbister John, builder, 125 Wellington south
Israel Chas, confectionery, 329 King e
Jacobson Rosa, second hand goods, 97 James n
Jahn A Mrs, hotel, 61 Main
James Charles, machinist, 14 John n
Jamieson Fannie Mrs, restaurant, 103 James n
Jarvis & Co, coal & wood, 248 King e
Jepson George C, supt Metropolitan Life Insurance Co, 47 James s
Johnson F, barber, 124 John s
Johnson J E, dentist, 167 King e
Johnson Thomas, blacksmith, 84 Macnab n
Johnstone EMrs, milliner, 108 King w
Johnstone P, blacksmith, 182 John s
Johnstone T, blacksmith, 84 MacNab n
Johnstone Wm, blacksmith, Barton e
Johnstone W, china, 248 King w
Joice M H, grocer, 76 Merrick
Jolley J & Sons, harness, 51 John s
Jones E, coal, Locke
Jones J W, barrister, 67 James s
Jones Seneca, insurance, 7 Hughson s
Judd & Bro, soap mnfrs, 103 Bay n
Jutton Thomas W, Boat Builder, ft Wellington, (see adv in Toronto portion)
Kartzmark O & Bro, machinists, 33 King William
Kay Electric Motor Co, 34 Bay w
Keewatin Lumbering & Manufacturing CoLimited, Bank of Commerce Chambers
Keewatin Power Co Limited, Bank of Commerce Chambers
Kelk J G, paper bags, 162 Queen s
Kelk Wm, music teacher, 146 Maria
Kellar N, blacksmith, 3 Spring
Kelly CG, coal & wood, 196 Candon e
Kemp David, painter, 254 East ave n
Kendall Joseph, grocer, 205 John s
Kennedy J S, plumber, 158 King w
Kennedy M E, fancy dry goods, 4 James n
Kennedy & Bro, merchant tailors, 69 James n
Kenrick John, grocer, 91 West ave n
Kent Joseph, contractor, 187 Markland
Kent W M, fruit, 6 King w
Kent & Co, fruit, etc, 6 King w
Kerner Christian, builder, 85 Hess n
Kerner John, hotel, 22 Main e
Kerr A R & Co, dry goods, etc, 16 King w
Kerr George S, barrister, 67 James s
Kerr & Coombes, (Wm J Kerr, George Coombes, W H Kerr, Wm Coombes) Iron Founders, 76 Queen n
Kerrigan Dennis, merchant tailor, 237 James n
Kilgour Piano & Organ Co, 25 Aurora
Killey-Beckett Engine Co, York
Kilvington Thomas jr, florist, 449 King e
King Cyrus, commission, 93 Macnab n
King S S, pump, mnfr, York
Kingsley E L, boots & shoes, 26 King w
Kinsman R E, lumber, 28 King w
Kirk James, tobacconist, 33 York
Kirkpatrick J, grocer, 222 Barton e
Kirkpatrick Robert, harness, 18 Market
Kittson E G, physician, 149 James s
Klipstein A & Co, dye stuffs, 24 Catharine n
Knapman George, confectionery, 136 James n
Knox, Morgan & Co, who dry goods, 18 King e
Kouber M, hats, 96 King w
Kraft E L & Son, trunk mnfrs, 92 King w
Kramer-Irwin Rock Asphalt & Paving Co, 10½ King w
Kreasan B B, laundry, 71 York
Kuntz Henry, brewer, 19 Bay
La Chance W W, architect, Court House
Labatt Agency, brewers, 18 Hughson s
Labatt & Co, brokers, 18 Hughson s
Lackner A E, physician, 9 Cannon w
Lafferty James, physician, 24 Bay s

USE RICHARDS' PURE SOAP.

The Sutherland Innes Co., LIMITED, CHATHAM, ONT. Tight and Slack Barrel Stock of all descriptions. Lumber and Box Shooks

Laidlaw & Littlehales, engraving, 68 King w
Lancefield Richard T, Librarian Hamilton Public Library, 20 Main w
Lang H F, builder, 34 Steven
Lake John, broker, 64 King e
Lake & Bailey, millers, 71 Main e
Laking, Thomson, Patterson & Co, lumber, 161 York
Lamb F H, loan agent & appraiser to the Canada Permanent Loan & Savings Co, 68 King east
Lambe Harold commission, 18 Hughson s
Lambert C harles, restaurant, 26 King William
Landed Banking and Loan Co, Matthew Leggott Pres, Charles W Cartwright Treas & Mngr, 31 James s
Langrill J A, physician, 167 James s
Lanigan GH, bookbinder, 92 King w
Larkin G H, builder, & contractor, 612 Barton e
Larkin J H, builder, 364 Bay n
Lavrock D, grocer. 155 James s
Law Robert, baker, 670 King e
Lawrence I Mrs, proprietary medicines, 191 James n
Lawrie & Co, furniture, 149 King e
Lawry Charles, hides, 36 Merrick
Lawry H J, butcher, 6 Market Hall
Lawry & Son Limited, pork packers, Wentworth n
Lawson H & S, dry goods, 226 James north
Lawson Wm, tobacconist, 192 James north
Lazier & Lazier, barristers. 36 James south
LeMessurier Thomas, upholsterer, King w
LeMessurier & Truscott, painters 39½ Charles
Leask R P, shirt mnfr, 13 Macnab n
Leather & Watson, railway supplies, 2 King w
Lee Pong Wah & Co, laundry, 95 James n
Lee Wm, blacksmith, 90 Macnab n
Lees G H & Co, jewelers, 47 Main e
Lees Thomas, jeweler, 5 James n
Lees Wm & Son, bakers, 49 Main e
Lefevre R H, carpet weaver, 18 Rebecca
Legarie Octave, blacksmith, 108 Wellington n
Legge Thomas, grocer, 185 Dundurn
Leitch Jas L, dentist, 16 Market Sqr
Leitch & Turnbull, machinists, 80 Queen n
Leith Alex, broker, 16 Hughson s
Lemon Chas, barrister, 32½ Hughson s
Lenfesty W H, grocer, 21 Macnab n
Lennox John, boots&shoes, 27 King w
Lennox J H, upholsterer, 251 King e
Lentz August, grocer, 73 Tisdale
Leonard O, hotel, 14 King w
Leslie James, physician, 69 Main w
Levi Julius, butcher, 145 John s
Levy Bros Co The Limited, who jewelery. 58-60 King e
Lewis A M, barrister, 9 James n
Lewis James, coal, Barton
Lewis Thos, restaurant, 103 James n
Lillis J S, hotel, 94 Macnab n
Linfoot John, livery, 73 Hughson s
Ling Bros, pickle mnfrs, 39 Leeming
Linger Jesse, marriage licenses, 238 Hughson n
Little A G, dry goods, 195 James n
Littlejohns Wm, builder, 211 Emerald n
Liverpool & London & Globe Insurance Co, Bunbury & Read, Agents [see adv]
Livingston & Garrett, barristers, 16 James s
Locheed J A, dentist, 2 King w
Lockman W H, builder. 251 York
London Life Insurance Co, W G Brown agent, Spectator Bldgs
Loney Alfred, tobacconist, 19 John s
Long D H, hotel, 76 John s
Long & Bisby, wool dealers, 41 John s
Longhurst H & Co, glass, 20 John n
Loosley & Loosley, merchant tailors, 32 King Wm
Lovejoy Thos, builder, 140 Emerald n
Lovejoy T & Co, coal, Cannon
Lovell Bros, cigars, 87 Cannon w

When ordering your **OFFICE STATIONERY,** if you want a superior bond paper at the price of an ordinary sheet, specify **BURMESE BOND.**
Any Printer can supply it. Wholesale. CANADA PAPER CO. (Limited)

London Guarantee & Accident Co., Limited,
Accident Policies. Claims Promptly Adjusted.
Agencies in Towns where Company's name appears.
A. I. HUSBAND, Manager. N. E. cor. King & Yonge Sts., TORONTO.

Lowe & Farrell, electrical works, 40 James s
Lucas, Steele & Bristol, who grocers, 73 Macnab n
Lucas Thomas, blacksmith, 445 Wellington n
Lumsden Bros, who grocers, 82 Macnab n
Lyall T F, barrister, 17 King w
Lyne Harry, gents furnishings, 40 James n
Lyne John, grocer, 459 Barton e
Lyons N Miss, dressmaker, 84 Wilson
McAdam Ninian, broom mnfr, 83 East ave n
McAllister W J, lumber, 62 East ave s
McArthur GJ, stationery, 68 James n
McBrayne W S, barrister, 37 James s
McBride Daniel, coal, 395 Catharine n
McBride P F, grocer, 340 John n
McCabe J C, physician, 19 Gore
McCarthy Thomas, contractor, 42 Burlington e
McCartie Wm, grocer, 485 James n
McCay W & Son, carriage mnfrs, 141 John s
McClemont C, laundry, 69 Wellington s
McClemont WM, barrister, 28 King w
McClellan W J, autoharp mnfr, 95 John s
McConochie Samuel, physician, 109 Bay s
McCullough C R, Mngr Hamilton Business College, Y M C A Bldg
McCusker Wm, provisions, 39 Market Hall
McDermott George, grocer, 31 Picton e
McDonald David, grocer 109 York
McDonald J D, physician, 28 Duke
McDonald J W, cigars, 66 James n
McDonald Wm, hotel, 295 York
McDonald W J, builder, 481 Main e
McDougall J, china, 10 Macnab n
McDougall Wm, crockery etc, 10 McNab n
McEdwards Duncan, physician, 163 King w
McFadden W J, grocer, 488 Hughson n
McFarlane Alexander, flour & feed, 301 King e
McFarlane M, grocer, 144 James n
McFee J Mrs, grocery, 186 Queen n
McGee James, grocer, 597 James n
McGill Wm, contractor, 88 Steven
McGillivray Alice, physician, 26 Bay s
McGillivray TS, physician, 145 King w
McGivern W F, accountant, 19 King w
McHenry John, hotel, 468 James n
McIlroy F C, printer, 89 King e
McIlroy S R, insurance, 89 King e
McIlwraith J G & Co, dry goods etc, 12 James n
McIlwraith T, coal, 31 John s
McInerney & Armes, builders, 70 Park n
McKay Bros, dry goods, 55 King e
McKay D Mrs, laundry, 279 King e
McKay D & R, confectioners, 219 King e
McKay James, grocer, 88 Main e
McKay Peter, builder, 166 Victoria ave n
McKay Samuel, livery, 34 Jackson w
McKeand Geo, insurance, 77 James n
McKeand J C marriage licenses, Aberdeen ave
McKellar Hugh, builder, 183 Victoria ave s
McKenzie A M, painter etc, 8-10 Main e
McKenzie John, coal, 197 Macnab n
McKenzies Stained Glass Works, A M McKenzie Propr, 8-10 Main e
McKeown A H, tinsmith, 124 King w
McKichan J R & Co, paper, 24 John s
McLagan Bros, feed, 111 John s
McLagan J & A, hotel, 93 Hughson s
McLaren W H & Co, grocers, 11 King William
McLaughlin Carriage Co The, D A Sherk mngr, 67-69 King w
McLaughlin J & Co, commission, 12 Hughson n
McLean E Miss, dressmaker, 111 King w
McLean N A, hotel, 55 James n

ARTIFICIAL STONE PAVEMENTS, Sidewalks, Cheese Factories and Cellar Floors Specialties. Corporations will do well to consider our work and prices before letting contract.
THE SILICA BARYTIC STONE COMPANY, of Ontario, Limited,
WALTER MILLS, President and General Manager. Head Office, INGERSOLL, ONTARIO.

LIVERPOOL & LONDON & GLOBE INSURANCE COMPANY. G. F. C. Smith, Chief Agent for Canada. Joseph B. Reed, Agent, Toronto. Edward Towe, Agent, London.

McLelland Wm, horse collar mnfr, 42 Mary
McLeod Colin, merchant tailor, 13 Macnab n
McLeod D, hotel, 463 York
McMahon HG, builder, 187 Emerald s
McMahon John, grocer, 26 Elgin
McMaster Don, grocer, 425 Barton e
McMullen Daniel, cooper, 423 Catharine n
McMurtry D H, vet surgeon, 107 Main e
McNab Alexander, builder, 309 John n
McPherson A Mrs, fancy goods, 161 James n
McPherson John Co Limited The, mnfrs boots & shoes, 79 John s
McPherson & Drope, printers, 3 Rebecca
McPhie Stewart, architect, 158 King e
McQuillan John, cigars, 333 King e
McVittie Andrew, blacksmith, 198 John s
McVittie John, cooper, 188 John s
Macbeth Peter, contractor, 56 Hess n
Macdonald W R, barrister, 69 James s
MacKay A D, & Sons, coal, James n
MacKay R, real estate, 16 James s
MacKelcan F, (Q C,) Barrister, Solicitor, Notary, etc, Solicitor for City of Hamilton, Bank of Commerce &c Bank of Commerce Bldg cor King and Hughson
MacKelcan G L, physician, 15 Gore
MacLennan J A, clothing, 36 King w
MacLeod J P, printer, 43 Bay n
MacPherson, Glassco & Co, wholesale grocers, 116-122 King e
Macrae & Macrae, distributors, 23 Arcade
Magee-Walton Ice Co, 128 James n
Magee Wm, flour & feed, 318 James n
Magen C, butcher, 54-56 Market Hall
Magill George, dental supplies, 41 King w
Maguire A W, feed, 188 King w
Maguire H Mrs, harness, John s
Mahoney Daniel, grocer, 493 James n
Main A & Son, rope, Mary
Main James, grocer, 255 John n
Malcolm & Souter, furniture, 91 King w
Malcolmson John, builder, 41 Queen n
Malloch A E, physician, 122 James s
Malloy Simon, grocer, 135 King w
Malloy & Malcolm, carriage mnfrs 18 Park s
Mann Alex, confectionery, 461 King e
Mann S, grocer, 455 King e
Manufacturers Life Insurance Co, J Burbank, general agent, Spectator Bldgs
Manufacturers Paper Box Co, 128 King w
Marlatt C W, biscuit mnfr, 13 Charles
Mars Alex, bookbinder, 3 Rebecca
Marsden Wm. Agent Federal Life Assurance Co
Marsden & Co picture framers, 44 Main w
Marshall E F, boots & shoes, 327 King e
Marshall E R, shoemaker, 327 King e
Marshall George, merchant tailor, 5 King William
Marshall Harry, florist, 643 Main e
Marshall Mrs, grocery 84 Ray n
Marshall Thomas, florist, 690 King e
Marshall Thomas, merchant tailor, 48 James s
Marshall T T, shoemaker, 316 King e
Martin Bernard, furniture, 117 King w
Martin F R, barrister, 8 Main e
Martin G E, barrister, 30 King e
Martin H, leather, 16 King William
Martin H A, printer, 14 John n
Martin J H, tobacconist. 39 James n
Martin R S, real estate, 32 Hughson s
Martin T B, Barrister, 28 James s
Martin & Martin, barristers, 47 James s
Mason Charles, florist, 223 Rebecca
Mason J J, accountant, 92 James n
Massey Harris Co Limited, agril implts 84 King w
Massie James, boat builder, ft Ferry
Mathews J & Son, painters, 21 Hughson n

The Oakville Basket Co., Oakville,
Manufacturers of all kinds of . . **Splint Baskets, Fruit Packages** A SPECIALTY

The Acetylene Lighting Co., Limited
Manufacturers of ACETYLENE GAS APPARATUS. London, Ont.
. . . See opp. page 300. . . .

Matthews E Miss, baker, 48 Catherine s
Matthews G H, livery, 49 Market
Matthews J & Son, painters, 21 Hughson n
Mattice J H, agent The Globe, 45 James n
Maxey Harry, Propr Commercial Hotel, 49 York cor Park, (see adv)
Mayhew Bros, provisions, 29 Market Hall
Mead Thomas, carpenter, 50 Young
Meakin Carrie Mrs, mens furnishings 300 James n
Meakins W & Sons, brush mnfrs, 382 King e
Mealey T & Co, stair pads, 24 Catharine n
Medley Samuel, builder, 112 Victoria ave n
Meegan Peter, hotel, 242 King e
Melbourne A K, who carriage hardware, 19 Macnab n
Meldrum V Miss, dressmaker, 624 Barton e
Mellon S, plumber, 125 James s
Memberry G D, mattress mnfr, 229 James n
Mendal M, second hand goods, 57 John s
Menhennick T A, boots & shoes, 26 King w
Mercer James, builder, 82 Ferguson ave n
Merchants Bank of Canada, J Pottenger, Mngr, 88 King e
Merchants Protective & Collecting Association, 87 James n
Meriden Britannia Co, Cannon
Metcalfe Thomas, builder, 55 Caroline n
Metcalfe & Zimmerman, painters, 8 Macnab n
Metherall George, physician, 82 York
Mewburn S C, loan agent & appraiser to the Canada Permanent Loan & Savings Co
Mewburn & Ambrose, (S C Mewburn, E H Ambrose) Barristers, etc, Spectator Bldg, James s
Meyers W E, grocer, 122 Yonge
Middleton J T, marble works, 165 Main e
Midgley George B, printer, 282 James n
Midwinter G, hotel, John
Miles A G, plumber, 81 York
Miller James, grocer, 424 Cannon e
Miller J Mrs, restaurant, 99 John s
Miller Thomas, physician, 255 King w
Mills Charles, architect, 2½ James n
Mills Charles, grocer, 226 Main e
Mills F W, druggist, 332 King e
Mills G E, builder, 612 King e
Mills G H, barrister, 47 James s
Mills John, carpenter, 156 Herkimer
Mills J B, insurance, 87 James n
Mills J & Son, hats, 7 James n
Mills, Stanley & Co, departmental stores, 11-13-15 King e
Milne G H, builder, 67 Mary
Milne L Miss, dyer, 78 Merrick
Milne & Lyall, builders, 114 Hughson
Mitchell Alex, druggist, 627 King e & 82 York
Mitchell C H, wooden ware, 142 Breadalbane
Mitchell John, shoemaker, 120 John s
Mitchell T, paper bags, 10 Market Sqr
Modlin John, butcher, 65 Market Hall
Molsons Bank, W H Draper mngr, 26 James s
Monck J F, barrister, 10½ King e
Monk Joseph, grocer, 36 Florence
Monro Daniel, grocer, 433 James n
Montgomery & Douglas, coal, 352 Main w
Moore C P, Successor to R Spence & Co Proprs Beach File Works, 204 Cannon e
Moore D Co The, iron founders, Catharine n
Moore Frederick, builder, 251 West A n
Moore W G, marriage licenses, 5 King w
Moore & Davis, estate agents, 5 King William
Moran Thomas, blacksmith, 19 Stewart e
Morden W & J, commission merchants, 14 Macnab n
Morgan Bros, hardware, 29 John n

GEORGE STEVENS, PETERBOROUGH, ONT. { **Dealer in Ashes, Rags, Scrap Iron, Etc**

Patents THE TORONTO PATENT AGENCY, Limited, Capital $50,000, 19-20-21 Confederation Life Building. Patents Procured, Extended, Negotiated, and all manner of PATENT BUSINESS EXECUTED.

Morgan Charles E, tickets, 11 James s
Morgan & Mann, photographers, 118 King e
Morin Joseph, boots & shoes, 35 James n
Morley H & Son, plumbers, 174 John s
Morris G, butcher, 49-50 Market Hall
Morris John, fish, 114 James n
Morris J & A, grocers, 195 John n
Morris R S, broker, 8 Main e
Morris Thomas jr, flour & feed, 45 Wellington n
Morris W L, butcher, 210 King e
Morrissey J F, music teacher, 10 East ave n
Morrison George C, Engine & Boiler Works, Mnfr Wood Yard Machinery & Patent Hot Water Range Boilers, 246 Catharine n (see adv under classified boilers)
Morrison John, grocer, 112 Main w
Morrison Thomas, grocer, 126 John s
Morrow Charles, bicycle livery, 260 King e
Morrow John, tobacconist, 274 James n
Morrow J AC, photographer, 79 King e
Morrow J Mrs, confectionery, 278 James n
Morton David & Sons, soap mnfrs, 77 Emerald s
Muir D A, builder, 11 Oak ave
Muirhead Wm, butcher, 306 James n
Mulholland Wm, coal, 577 King e
Mullin J A, physician, 176 James n
Mundy Angus, grocer, 195 Park n
Mundy Mark, druggist, 203 King e
Munro Lawrence, architect, 10 Main e
Munro M & Co, merchant tailors, 47 James n
Munson M F Miss, fancy goods, 310 King e
Murdoch A, Agent Federal Life Assurance Co
Murphy M Mrs, music teacher, 117 Hughson n
Murray Duncan, hardware, 24 York
Murray John, carpet weaver, 171 York
Murray R B, whip ferrules, 58 King William
Murray R, shoemaker, 23 Augusta
Murray W E, harness maker, 24 Macnab n
Murton Coal Co, 8 John n
Murton E C & Co, coal & wood, 4 Market Sqr
Myles Sons Thomas, coal, 27 Hughson s
National Laundry, 75 Merrick
Nelligan M A Mrs, gents furnishings, 304 James n
Nelligan C Mrs, dry goods, 290 James n
Nellis H P, grocer, 481 King e
Nesbitt, Gauld & Dickson, (J W Nesbitt Q. C., John G Gauld & James Dickson) Barristers, Hamilton Provident & Loan Society Chambers, King cor Hughson
New Edward, brick mnfr, end King w
Newberry F R, gents furnishings, 207 King e
Newport E, confectionery, 24 King w
New Royal Hotel, Patterson & Paisley, Proprs, 79 James n
Newton D, mnfrs agent, James s
Nex W J, coal, 199 Hunter w
Nichols T E, wire goods, 190 King w
Nichols W H, butcher, 462 King w
Nicholson Wm, coal, 171 King w
Nie A J, machinist & founder, 193 Barton e
Noble Wm, hotel, 4 King e
Nolan M J, hotel, 588 James n
Nordheimer A & S, music, 86 James n
North American Life Assurance Co, W J Waters Agent, 64 King e
Norton Manufacturing Co, W C Breckenridge, Mngr & Treas, Lard Pails, Fruit, Paint & Baking Powder Can Mnfrs, York cor Queen (see left top lines)
Norton W J, confectionery, 289 York
O'Brien James, boots & shoes, 27 King e
O'Brien Wm, furniture, 58 York
O'Brien W J, grocer, 94 James n
O'Connor Thos, painter, 196 King w
O'Neill M, hotel, 107 John s
O'Neill J B, coal, 20 Wood e

Best value, latest improvements, finest tone, action and finish in . : Evans Pianos EVANS BROS. Piano and Mfg. Co., Ingersoll, Ont.

Write the **North American Life Assurance Company,** Company's Building, 112 to 118 King St. West, Toronto, for a copy of last annual Report, (illustrated,) showing its unexcelled financial position.

O'Neill Thomas, tobacconist, 209 James n
O'Neill & Co, merchant tailors, 3 Market Sqr
O'Reilly E B, physician, 117 Main e
Oak Hall, W Farrar, mngr, clothiers, 10 James n
Oakley C B, Agent Federal Life Assurance Co
Oaten Robert, grocer, 95 Hunter e
Odlum Tea Co, grocers, 39 Macnab n
Old Wm Mrs, confectionery, 668 King e
Olmstead Ingersoll, physician, 159 King w
Olmstead R G, iron fencing, York
Ontario Bicycle Co, 16 John n
Ontario Box Co Limited The, box & packing case mnfrs, 106 Main e
Ontario Chemists Mnfg Co, Hughson south
Ontario Cigar Box Co, 117 Jackson e
Ontario Cotton Co, 352 Macnab n
Ontario Electric Plating Works, 29 King William
Ontario Lantern Co, 426 Cannon e
Ontario Lead & Wire Co (The) Limited, Robert Harvey Agent, 85 Hughson n
Ontario Rolling Mills Co, ft Queen n
Ontario Tack Co, 206 Queen n
Ortton A T, musical instruments, 211 James n
Osborne A B, physician, 46 Macnab s
Osborne E Mrs, music teacher, 34 Smith ave
Osborne James & Son, grocers, 12 James s
Ostler Frank, file cutter, 255 James n
Overholt J E, dentist, 9 James n
Pain A, commission, 36 Merrick
Palm O G, druggist, 1 Hunter w
Pamenter Wm, baker, 101 Caroline n
Papps G S, barrister, 69 James s
Pargeter E Miss, hair works, 107 King w
Parisian Steam Laundry, 132 King e
Parke & Parke, wholesale druggists, 16 Market Square
Parker L H, music teacher, Main e
Parker R & Co, dyers, 6 John n
Parker W E, jeweler, 70 King w
Pascoe Wm, rope, 390 Victoria ave n
Pass Edwin K, jeweler, 91 John s
Patrick & Morrison, dry goods, 297 York
Patterson E B, architect, 167 King e
Patterson J D & Co, carriage mnfrs, 17 Park ave
Patterson & Paisley, (E A Patterson, James Paisley) Proprs New Royal Hotel, 79 James n
Patton James, builder, 357 York
Peace D J, tobacconist, 107 King e
Peace Wm, builder, 312 Victoria ave north
Peacock Bros, butchers, 662 King e
Pearce Bros, grocers, 346 James n
Pearl Laundry, 32 York
Pearson John, Real Estate, Insurance Agent, etc, 28-30 Hughson s (see adv)
Peden John, provisions, 62 Market Hall
Peebles C H, grocer, 31 Macnab n
Peebles John, grocer, 117 Cannon e
Peebles John, jeweler, 213 King e
Peebles Robert sr, carpenter, 207 Main e
Peene A S, builder, 32 Blyth
Peene A W, architect, 47 James s
Penfold Joseph, flour & feed, 28 John s
Pennington MA, insurance, 47 James s
Peoples Coal Co (The), cor Barton & Ferguson ave
Peregrine J M, coal, 278 York
Perior E Mrs, grocer, 92 John n
Perry G W, builder, 19 Bold
Pett James, mats, Wellington
Pettigrew R C, coal, 93 West ave n
Phillips James, carpenter, 29 West ave n
Phillips Joshua, carpenter, 183 Rebecca
Phillips & Krug, merchant tailors, 64 James n
Philp J & Son, harness, 5 York
Philp W, physician, cor York & Hess
Pierce Edward, music teacher, 69 Charles
Piggot M A, builder, Wentworth s

The QUEEN CITY OIL CO., LIMITED,
SAMUEL ROGERS, - PRESIDENT,
Corner King and Yonge Sts.,
'Phone 802, ... TORONTO.
High-Class Engine, Dynamo and Cylinder Oils. Agents for the sale of all the Oils, Greases, and Specialty Goods made by the Standard Oil Co. . . . . .

The Norton Mfg. Co., HAMILTON, ONT.

We invite the attention of Lard Packers and Butchers to our new PRINTED LARD PAILS. Equal to Lithographing. TWENTY FIVE PER CENT. less in price . . . . . .

Pilgrim Bros & Co, mnfrs Mineral Waters, 12 Jarvis
Poag J & R, builders, Sanford ave
Poag Robert, builder, 270 Sanford ave n
Pottenger J, Mngr Merchants Bank of Canada, 88 King e
Potter John, florist, 480 Maine e
Pocock J G, builder, end King e
Pocock & Stewart, opticians, 10 Main e
Pope George, furniture, 232 James n
Porter Edward, horse collar mnfr, 88 Picton e
Powell C W, awnings, 6 King William
Powell E A, boots & shoes, 69 King e
Powell George, grocer, 475 King w
Powell R T S, florist, 77 Hughson s
Power T M, hotel, 16 Hughson n
Powis Alfred, broker, 64 King e
Powis Charles, accountant, 64 King e
Pratt D B & Co, boots & shoes, 71 King e
Pratt & Watkins, departmental stores, 18 James s
Pray W R, undertaker, 33 King w
Precious G H, feed, 410 King e
Press R H, builder, 142 Ferguson ave n
Priest C Mrs, dressmaker, 20 Murray
Pringle Wm & Sons, feed, 280 York
Proctor J & Co, railway supplies, 6 James s
Pryke Frank, grocer, 83 Walnut
Pryke John, grocer, 151 Hunter e
Pugh Wm H, shoemaker, 214 Barton e
Purrott George, painter, 21 Hunter w
Purvis James, builder, 403 Victoria ave n
Queen City Oil Co Limited, Samuel Rogers, President, office n w cor King & Yonge, Works 21-23 Princess st, Toronto
Queens Laundry, 189 James n
Quinn Bros, tinsmiths, 176 King w
Quinn R, boiler maker, 193 Barton e
Quirk James H, propr Court House Hotel, 63 John s
Raddigan John, tinware mnfr, 46 Kelly
Ralston R & Co, blacking, Main e
Ramsay Thomas, hardware, 15 Market Sqr
Raphail Max, china, 24 Macnab n
Rastrick F J & Sons, architects, 17 Main e
Raw R & Co, printers, 45 John n
Raycroft R, grocer, 359 Cannon e
Raymond M, piano tuner, 146 Hannah e
Raynor G J, grocer, 430 King William
Reardon M, hotel, 618 James n
Reding G H, butcher, 105 James n
Reeves A L, baker, 250 York
Reeves A L jr, grocer, 234 King w
Reeves W A, baker, 272 King w
Reid A C, physician, 69 Hughson s
Reid T, machinist, 111 James n
Reid W G, cigar mnfr, 17 John n
Reid W J, builder, 138 Wellington
Rennie G S, physician, 31 Walnut
Revell F H, boots & shoes, 123½ James s
Revell Levi, grocer, 431 Cannon e
Risch Jno, fancy goods, 15 King e Wm
Risch W S, fancy goods, 227 King e
Richards A E & Co, merchandise brokers, 120 King e
Richardson M, hotel, 74 Locke n
Riddell J E, roofer, 257 King e
Ritchie Michael Founder, Machinist, and Mnfr Sewerage Disposal Machinery, Engines and Boilers 134 Bay n (see adv)
Roberts Wm, mngr Canadian Bank of Commerce, cor King & Hughson
Robertson Bros (John J and Wm) Ship Builders ft Bay (see adv)
Robertson Bros, who confectioners, 114 King e
Robertson H H, barrister, Spectator Bldgs
Robinson G R, music teacher, 348 Cannon e
Robinson Henry, builder, 18 Liberty
Robinson J H, hotel, 57 Merrick
Robson W B, miller, 440 York
Rock Peter, hotel, 13 Market Sqr

VICTORIA METAL POLISH for Engines, Dynamos, &c
VICTORIA KNIFE POLISH for Fine Cutlery.
R. J. HOOPER, General Agent, 81 Brock Street, KINGSTON.

Commercial Union Assurance Co., Limited,
FIRE, LIFE, MARINE.
CAPITAL AND ASSETS, $20,000,000.
Head Office, Canadian Branch, Montreal, James McGregor, Manager.

ROBERTSON BROS.,
Ship and Boat Builders,
Builders and repairers of all classes of Steam and Sail Craft. Yachts, Steamers, Skiffs and Row Boats. Makers of all kinds of Oars, Light Built Smooth Skiffs and Row Boats a specialty. Jobbing and Repairing promptly attended to.
ESTIMATES GIVEN.
. . . SHIP YARD, FOOT OF BAY STREET . . .
HAMILTON, — — ONTARIO.

J. W. ROSS ESTABLISHED 1833. J. T. ROSS
Ross Brothers,
PAINTERS, PAPER-HANGERS, ETC.
Importers and Dealers in British Plate Glass. Large Stock always on hand.
Fresco Painting and Church Decoration.
We employ only 1st class men. Use only the best materials and guarantee all our work to be A. 1. in every respect.
51 MAIN STREET EAST, - HAMILTON, ONT.

Rodger John, blacksmith, 76 Market
Rodgers J H, baker, 232 York
Rodgers & Hamilton, plumbers, 138 James n
Rodwell Wm, painter, 225 Main e
Roger Bros, boat builders, 47 Guise
Roger Coal Co Limited, 6 James n
Rogers J T, physician, 172 James n
Rolston & Walker, carriage mnfrs, 11 Bay n
Ronald Wm, grocer, 28 York
Ronan John, grocer, 227 Cannon e
Ronan P, flour & feed, 2 Market Sqr
Rosart Joseph, fruit, 11 Market Sqr
Rosart N, fruit, 116 James n
Rosebrugh J W, physician, 98 James s
Ross Andrew, carriage maker, 284 King e
Ross A H, drugs, James
Ross Bros (James W and Joseph T) Painters and Plate Glass, 51 Main e (see adv)
Ross David, grocer, 222 Hunter w
Ross ED, gents furnishings, 60 James n
Ross F B, dentist, 25½ King e
Ross John A, shoemaker, 159 James s
Ross, Joseph, carriage mnfr, 32 Walnut n
Ross Joseph, blacksmith, 297 King e
Ross W L, barrister, 23 King w
Ross W W, Insurance Agent, 64 King e
Ross & Co, hats, 60 James n
Routh & Payne, Insurance 37 James s
Rowan John, hotel, 138 King e
Royal Drug Hall, James
Royal Hat Co, 382 King e
Royal Laundry, 304 King e
Royal Templars Publishing Co, stationery, 108 James n
Rubin R Mrs, second hand goods, 149 James n
Rule J R, merchant tailor, 80 James n
Russell R, jeweler, 45 King e

USE RICHARDS' PURE SOAP.

The Sutherland Innes Co., LIMITED, CHATHAM, ONT. Tight and Slack Barrel Stock of all descriptions. Lumber and Box Shooks

Rutherford & Lester, estate agents, 17 King w
Ruthven Andrew, hotel, 29 Macnab n
Ryall Isaac, physician, 257 Main e
Ryan Philip, shoemaker, 67 Barton
Ryckman S S Medicine Co Limited 84 Jackson e
Ryckman W H & Co, grocers, 116-118 Macnab n
Rymal C L grocer, 378 Hunter w
Sachs Adam, grocer, 117 Locke s
Sage James, carpenter, 27 Blyth
Sanford W E Mnfg Co Limited, who clothing, 45-53 King e
SangsterMiss, dressmaker, 112James s
Sawyer & Massey Co Limited, mnfrs agricultural implements, Wellington n
Sayers H E, agent Toronto World, 70 King e
SchelterFred, liquor, 448 FergusonA n
Schmidt C Mrs, hotel, 61 James n
SchulerChristian, picture framer, John
Schuler J, painter, 196 John n
Schwartz Fred, cigars, 22 Macnab n
Schwartz J G, metals, 112 John s
SchwartzLouis, tobacconist, 48 James north
Schweitzer, Reid & Co, clothing, 9 Market Square
Schwenger Chas, hotel, 41 Macnab n
Scott Charles S, Accountant, 28 James s
Scott James, fancy goods, 21 King e
Scott, Lees & Hobson, barristers, Spectator Bldgs
Scriven P L, engraver, 13 King William
Scriver J F, mngrCitizensGas Governor Co, 100 King e
Scully K J, painter, 39 York
Sealey J C, livery, 84 Main e
Searls T C, machinery broker, 168 King w
Searls W J, machinery broker, 168 King w
Seavey J R, artist, 9 Main w
Seldon R W, carpenter, 159 Mary
Sellar James, grocer, 426 King e
Semmens & Evel, undertakers' supplies, 128 Sophia
Semmens & Son, (Joseph R & Wm) Coal, Wood, Churns, Washing Machines, Builders Supplies, Step Ladders & Wheel Barrows, 174 York
Sharpe F H. barber, 11 Main w
ShaverE O, grocer, 412 Ferguson A n
Shaw G M, physician, 170 James n
Shaw Hugh, blacksmith, 81 Jackson east
Shaw James, grocer, 199 York
Shaw J &Son, furniture, 25-27 Aurora
Shea James, dry goods, 47-49 King e
Shea John F, boots& shoes, 25 King e
Shearsmith F G, builder, 77 John n
Sheenan Richard, cigars, 97 King e
Sheehan T A, grocer, 364 Hughson n
Shepard E & J, coal, 232 John n
Shepard James M, United States Consul, 7 Hughson s
Shepherd W M, piano tuner, 71 Wilson
Shields Charles, coal & wood, 90 Catharine s
Shoots George, painter, 69 Merrick
Shoots James, carriage mnfr, 69 Merrick
Shotter S W, fruit, 25 John s
Siderski Elias, rags &metals, 21 Jarvis
Sillery Thomas, blacksmith, 453 York
Silver Creek Brewery, 23 Jackson e
Silver DustMnfgCo, washing powder, 182 King William
Simcoe Canning Co, 493 York
Simms A Mrs, grocery, 51 Cathcart
SimpsonG T, electric works, Macnab n
Simpson J A, dentist, Bay
Simpson J W, woolens, Rebecca
Simpson J & Son, commission, 77 Macnab n
Sinclair A, painter, 404 King e
Sing Wah, laundry, 144 King e
Skedden Ed, brush mnfr, 98 Main w
Skedden Matthew, carpenter, 303 Queen s
Skedden & Sons, painters, 138 King w
Skerrett & Vernon, bicycles, 30 King William
Skimin J & Co, founders, 82 Queen n
Skimmin Nellie, physician 26 Bay s
Skinner John, jeweler, 103 King w

When ordering your **OFFICE STATIONERY,** if you want a superior bond paper at the price of an ordinary sheet, specify **BURMESE BOND.**
Any Printer can supply it. Wholesale. CANADA PAPER CO. (Limited)

London Guarantee & Accident Co., Limited,
Accident Policies. Claims Promptly Adjusted.
Agencies in Towns where Company's name appears.
A. I. HUMMARD, Manager, : : : N. E. cor. King & Yonge Sts., TORONTO.

Slater Jas, merchant tailor, 52 King w
Sloan Medicine Co, 23 John s
Small G H, hotel, 251 Hughson n
Small T & Son, grocers, 315 Macnab n
Smart Tea Co, 147 King e
Smith C L, builder, 249 West ave n
Smith C Mrs, music teacher, 18 Chatham
Smith Day, physician, Main
Smith Frank, grocer, 115 John s
Smith F G, printer, 9 James n
Smith F R, clothing, 5 King e
Smith G A, builder, 300 Victoria ave n
Smith G J, grocer, 497 York
Smith James, picture framer, 27 King Wm
Smith J W, confectionery, 160 King w
Smith Mark, baker, 173 York
Smith R, confectionery, 84 John s
Smith W B, druggist, 331 King e
Smith W D, plumber, 230 King e
Smuck Ithamar, feed, 290 Barton e
Smye Wm, horse collar mnfr, 54 Mary
Smye Wm, grocer, 75 Wellington n
Smyth W G, grocer, 403 York
Snider Wilber, temperance hotel, 71-73 John s
Snoddy & Bro, plumbers, 10 Hughson n
Snowden Thomas, blacksmith, 480 Macnab n

ROBT. SOPER,
369 BAY ST. NORTH, HAMILTON, ONTARIO.
Manufacturer of Sails, Tents, Awnings and Flags, Waterproof Horse and Wagon Covers.

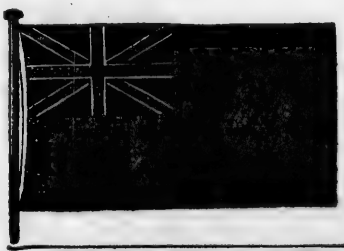

Tents to rent and made to order of all kinds and sizes, Folding Cots, Camp Stools, Etc. Men's Black Oiled Clothing of all kinds. Fine English Yacht Duck and Silk for Yacht and Boat Sails. Canvas of various Widths and Numbers for all Purposes. Rope, Marline Blocks, Thimbles, Grommets and various Fittings for Boats, Awnings and Tents, too numerous to mention. Also, Life Preservers. Canvas Sacks for Delivering Coal. A Call Solicited

. . . TELEPHONE 866 . . .

ARTIFICIAL STONE PAVEMENTS, Sidewalks, Cheese Factories and Cellar Floors Specialties. Corporations will do well to consider our work and prices before letting contract.
THE SILICA BARYTIC STONE COMPANY, of Ontario, Limited,
WALTER MILLS, President and General Manager. Head Office, INGERSOLL, ONTARIO.

The Best The Cheapest } LIVERPOOL & LONDON & GLOBE INSURANCE CO. FIRE INSURANCE AT LOWEST RATES. { Claims Paid Promptly

Somerville Wm & Co, commission merchants, 18 Merrick
Sones G N, florist, Brant ave
Soper Robert, Manfr of Tents, Awnings, Sails, Flags & Waterproof Horse & Wagon Covers, 369 Bay n (see adv)
Spackman G W & Co, druggists, 1 Market Sqr
Spectator, 24 James n
Spectator Printing Co, 24 James s
Spence R & Co, (Succeeded by C P Moore) Propr Beach File Works, 204 Cannon e
Spencer Walter, organ mnfr, 15 Bay n
Spera R B, dry goods, 239 King e
Spicuza Salvadore, fruit, 27 York
Spratt W A, insurance, 17 King w
Stacey J, tobacconist, 126 James n
Stainton Geo A, insurance, 37 James s
Stamp & Laidlaw, wall paper, 267 King e
Stapleton G B, provisions, 45 Market Hall
Star Oil Works, 14 Macnab n
Stares A L, furniture, 18 King William
Stark W G, physician, 239 King w
Staunton John, hotel, 137 King e
Staunton & O'Heir, barristers, Spectator Bldgs
Steelman W M, merchant tailor, 49 John s
Steel George, music teacher, 68 West ave n
Steel George, grocer, 350 James n
Steele R Thomas, vocalist, 151 James s
Steinberg Isaac, metal, 128 King William
Steinberg M, grocer, 126 John s
Steinberg Max, metal, 21 Jarvis
Steinmetx F J, fruit, 219 King e
Steinbaugh H F, barber, 216 King e
Stephens H A, accountant, Court House
Stephens H S, assignee, Court House
Stephens James, grocer, 277 Locke s
Stephens Thomas, picture frames, 171 King e
Stevens J Mrs, laundry, 123 James s
Stevenson George, plumber, 15 Walnut s
Stevenson Thomas, harness, 122 John s
Stewart A D, hotel, 31 King William
Stewart T J, propr Hamilton Granite Works, 108 Merrick
Stewart W & W, architects, 7 Hughson s
Stinson James, banker, 12 Hughson n
Stirling J A, physician, Main
Stockwell E Mrs, dyer, 105 King w
Stonehouse R, shoemaker, 91 Hunter
Storms D G, physician, 1 Main w
Stowe Francis, builder, 207 Bold
Strathy Stuart, Mngr Traders Bank of Canada, 21 King w
Strauss Louis, pawn broker, 129 James n
Strong Joseph, boots & shoes, 145 King e
Strong Wm, estate agent, 145 King e
Stroud A & Son, tanners, 265 Ferrie e
Stroud John, hotel, 37 Macnab n
Stroud Wm, hides, Wentworth n
Stuart J & Co, who grocers, 71 King w
Sullivan D, hotel, 281 King e
Sullivan Daniel, grocer, cor Yonge & Ferguson ave
Sullivan Daniel, livery, 32 Charles
Sullivan John, livery, 127 Macnab n
Sullivan Patrick, livery, 16 Park n
Sullivan Philip, hotel, 281 King e
Sun Life Assurance Co of Canada, H A White, Mngr 72 James n (see adv)

A Prosperous and Progressive Canadian Institution.

THE SUN LIFE OF CANADA.

Head Office, Montreal.

Our New Business accepted and more than paid, for 1897 was more than double that of any other Home Company. It amounted to the handsome sum of $10,561,000.

HOLLAND A. WHITE,

District Manager, Hamilton, Ont.

Consult a Sun Life agent before insuring.

The Oakville Basket Co., Oakville,

Manufacturers of all kinds of Splint Baskets, Fruit Packages A SPECIALTY

The Acetylene Lighting Co., Limited
Manufacturers of ACETYLENE GAS APPARATUS. London, Ont.
. . . See opp. page 200. . . .

Surdo Nicholas, confectionery, 11 Market Sqr
Sutherland C & Co, commission, 34 Merrick
Sutherland D, grocer, 295 King e
Sutherland J W, mineral water, 16 Chancery Lane
Sutherland & Co, provisions, 34Merrick
Swales Michael, builder, 214 East ave n
Swayze Abram, hotel, 83 John s
Swayzie A W, grocer, 87 John s
Swayzie A W, grocer etc, 647Barton e
Sweeney Hugh, livery, 75 Catharine n
Sweeney H C, stoves & tinware, 18 Market Sqr
Sweeney James, tinsmith, King William
Sweet J C, dentist, 25½ King e
Sweetman H, hotel, 19 Hughson n
Swiss Laundry, 145 James n
Switzer A E I, herbalist, 69 John s
Takefeman & Goldblat, metal, 125 Cannon w
Tallman J N & Sons, brass founders, 72 Wellington n
Taylor A H, painter, 219 King w
Taylor E, cutler, 11 Macnab n
Taylor Henry, grocer, 563 King e
Taylor J C, china, 129 King e
Taylor J H R, estate agent, 28Hughson s
Taylor J & Co, jewelers, 42 King w
Teeter J Mc, corset mnfr, 314James n
Teetzel&Harrison, (J V Teetzel, Q C, John Harrison) Barristers, Solicitors Etc, Traders Bank Chambers, King w
Templar The (Weekly), S H Graham Business Mngr, Spectator Bldg
Templar Publishing Co of Hamilton The Limited, G H Lees Pres, F W Watkins Vice Pres, W W Buchanan Gen Mngr, S H GrahamBus Mngr, J WJones Sec-treas, Pubs, The Templar Spectator Bldg
Ten Eyck M H, vet surgeon, 54 Jackson e
Temple John, livery, 48 Catharine n
The Canada Permanent Loan & Savings Co, F H Lamb & S C Mewburn Appraisers
The London Guarantee & Accident Co Limited, W A Spratt, W O Tidswell & F W Gates jr Agents, (see top of page)
Thomas H N, marble works, 641York
Thompkins George, plumber, 366 James n
Thompson Electric Co, 136 King e
Thompson G H, grocer, 94 WestA n
Thompson R A, principal collegiate institute
Thomson Alexander, furniture, 154 York
Thomson Arch, butcher, 96 John s
Thomson G C, barrister, 67 James s
Thomson I G & Co, merchant tailors, 106 James n
Thomson Peter, painter, 152 King e
ThomsonRobert, lumber, 141 Stuart w
Thornhill H E, jeweler, 19 Market Sqr
Thresher Wm, baker, 314 Cannon e
Tidswell W O, insurance, 2 King w
Times, King William
Times Printing Co, Limited, cor Hughson & King William
Tolton & McKay, gents furnishing, 41 James n
Tope Richard, builder, 191 Robison
Toronto,Hamilton &Buffalo Railway, E Fisher Genl Supt, F F Backus Genl Frt & Pass Agt, James s & Hunter
Toronto World, H E Sayers dist agt, 70 King e
Toronto&Hamilton Electric Co, Late Kay ElectricMnfg Co(H E Job, Robert Lynch) 255 to 257 James n & 58 Adelaide e Toronto Ont (see front cover)
Towersey J Mrs, milliner, 153King e
Townsend E J, florist, 45 James n
Traders Bank, 23 King w
Trades Hall, clothing, 58 King w
Treble S G, hats, 1 King e
Truman Arthur, barber, 110 King e
Truman G A, plumber, 302 King e

GEORGE STEVENS, PETERBOROUGH, ONT. { **I will Tender for MILL and FACTORY MACHINERY Damaged by Fire.** - - -

The Toronto Patent Agency, Limited, 79-80-81 Confederation Life Bldg.
The largest and most Successful Agency for the Sale of Patents in Canada or United States. If you want to buy, sell or obtain a Patent—write us . . .

Traders Bank of Canada, Stuart Strathy, Mngr, 21-23 King w
Treble S G, mens furnishing, 1-3 King e
Tschann Joseph, butcher, 39-42Market Bldg
Tuckett G & Son, tobacco mnfrs, Queen n
Tufford Lemuel, grocer, 465 York
Tunis J W, sporting goods, 111 King e
Tunstead Hat Co, 177 King e
Turnbull James, Cashier Bank of Hamilton, James cor King
Turnbull Walter & Co, painters, 36 Charles
Turnbull&Morris,painters, 224King e
Turner James & Co, (Alexander Turner, Lloyd T Mewburn, Alexander G Osborne), Wholesale Grocers, Wines & Liquors, 21 Main e
Tutty Lottie Miss, artist, 303 Main e
Tyson Adam, feather renovator, 157 James s
Tyrrell J W, civil engineer, 42 James n
Unsworth A, dry goods, 358 James n
Unsworth R, painter, 123 James n
Upton Thomas, canning factory, cor Ida & Myrtle
Van Allen E & Co, shirt mnfrs, 14 George
Van Fleet A P,Insurance Agent, 64 King e
Van Mere George,auctioneer&bailiff, 28 Merrick
Vallence James, carpenter,215Hughson n
Vandusen Joseph, builder, 309 Wilson
Vanmere C, barber, 55 York
Veidenheimer Wm, baker,132Canada
Venator Bros, pattern makers, 108 Merrick
Venator George, turner, 1 Colborne
Vernon Elias, physician, 134 James s
Vernon Henry, directory publisher, 114 Ray n
Victoria Mutual Fire Insurance Co, 47 James s
Vincent A & Co, druggists, 348 James n
Von Gunten J A,jeweler,157James n
Vollick Wesley, grocer, 585 Locke s
Vosper John C, butcher, 37-38 Mkt Bldg
Waddell F R, barrister,Court House
Waddell J N, barrister, etc, Court House
Wagner J, merchant tailor, 226King William
Wagnor Thomas, merchant tailor, 26 John n
Wakeman T H, tinsmith, 118 John s
Waldorf The, R M Gilkinson Propr, 104-108 King e
Waldorf Wm, junk, 274 Catharine n
Wales R E, grocer, 80 Locke s
Walker CR, confectionery,209King e
Walker C W, insurance agent, Spectator Bldgs
Walker Edward, florist, 43 King w
Walker F E Co Limited, clothing, 117 King e
Walker J &Co,soap,49 Victoria ave n
Walker Mary Mrs, milliner, 13 York
Walker Robert, grocer, 313 York
Walker S, boots &shoes, 151James n
Walker W F, barrister, 19 King w
Wall James, blacksmith,52 Jackson e
Wallace J & Son, plumbers, 156 King e
Wallace R C, physician,Main corBay
Walsh F Mrs, grocery, 462 John n
Walsh Thomas, grocer, 337 York
Walsh Wm, hotel, 127 Stuart w
Walsh W J, plumber, 115 King e
Wands E H, dry goods, 354 Main w
Wanzer Lamp & Mnfg Co (The),134 King e
Ward Richard, restaurant,MarketSqr
Wardell H A, physician, 205James n
Wardrobe W H, barrister, 34 Main e
Warnke P, wines & liquors, 28 King William
Warren Mary Miss, dressmaker, 169 James n
Washington S F, barrister,Hamilton Provident Chambers
Waters A M, marble works, Cathcart

Before purchasing a PIANO write for Terms, Prices, &c., to . . . . . . { **EVANS BROS. PIANO & MFG. CO.** [LIMITED,] **INGERSOLL, - - ONTARIO.**

North American Life Assurance Company, Company's Building, 112 to 118 King St. West, Toronto, has a larger ratio of assets to liabilities than any other **Canadian Life Insurance Company.**

Waters H Mrs, dressmaker, 83 Wellington n
Waters W J, Agent North American Life Assurance Co,64King e
Watkins T C, dry goods, 35 King e
Watson E S, loan 30 Hughson s
Watt J Mrs, baker, 318 King e
Watt J & Son, tailors, 15 Macnab n
Watts M E Miss, dressmaker, 111 King w
Waugh W J, hats, 81 King e
Weafer E Mrs, grocer, 158 Elgin
Webb N F, builder, 21 Murray e
Webb T E, builder, 218 Murray e
Webb W R, marble works, cor York & Park
Webber Bros fancy dry goods, 40 King w
Webber C B &Co,cigars & tobaccos, 39 James n
Webster Bros, florists, Wentworth n
Webster George, merchant tailor,162 King e
Webster G & W F, sewing machine agents & repairers, 168 King e
Weir Arthur, restaurant, 30 Merrick
Weir James, boat builder, Wentworth n
Wells James E, confectioner, 298 James n
Wells S C & Co, patent medicine, 12 Rebecca
West End Laundry, 252 York
West K Miss, dressmaker, 21 Caroline s
Westinghouse Mnfg Co The Limited, air brake mnfrs, Princess
Wheatley John, painter, 36 Bay n
Wheeler R N, coal, 364 Cannon e
Whipple H B, marriage licenses, 97½ King e
Whipple V B, printer, 13 Macnab n
White George, builder, 232 King e
White Holland A, Mngr Sun Life Assurance Co of Canada, 72 James n
White James, physician, 14Cannon w
WhiteJohn, cigar mnfr,12 Macnab n
White J C, regalia mnfrs 405King e
White Wm, engraver. 9 James n
Whittaker James, boats, ft of Ferry
Whittington J H, confectioner, 360 James n
Wilstrom Mrs, music teacher, 90 Jackson w
Wilds Drug Store, 254 Cannon e
Wilkins S E, clothing, 81 John s
Will R S, coal, 13 Ferguson ave n
Williams H S, stationery, 183King e
Williams R S & Sons Co Limited, music, 50 James n
Williams & Jarvis, coal & wood, 181 James n
Williamson A,grocer,157Victoria A n
Williamson A P,sewing machines,316 James n
Williamson J A, grocer, 179 York
Wills J, shoemaker, 157 John s
Wilson,Archdale & Co,who druggists, 17 Macnab s
Wilson F M, assignee, 8 John n
Wilson John, stoves, 7 York
Wilson John, painter, 17 Walnut n
Wilson J H,butcher,23-24MarketHall
Wilson J T, jeweler, 328 James n
Wilson Robert, boots & shoes, 67 King e
Wilson R A, livery, 23 Charles
Wilson R G, boots & shoes, 139 King e
Wilson T, hotel, Wellington
Wilson W H, shoemaker, 89 John s
Wilson W & Co,merchant tailors, 44 King w
Winckler A, cooper, 147 Rebecca
Winckler Julius,machinist, 19 John s
Winer J & Co, who drugs, 54-56 King e
WinfieldThomas,grocer,278Hunter w
Winn T H, coal, 181 James n
Wise A D, bicycle repairer, 156½ King e
Witherspoon F, barber, 77 James s
WitherspoonRW,barrister,26 Main e
Witton W P, architect, 24 James s
Wodehouse W H,mattress mnfr, 602 Main e
Wolff S Mrs,second hand goods, 139 James n
Wood Vallance & Co, who & retail hardware, King, Hughson & King William

The QUEEN CITY OIL CO., LIMITED,
SAMUEL ROGERS, - PRESIDENT,
Corner King and Yonge Sts.,
'Phone 802. - - - - TORONTO.

"SARNIA" Water White Burning Oil, equal to the best American.

"SARNIA" Gasoline and "Quick Meal" Stoves for Economic Housekeeping.

The Norton Manufacturing Co. - HAMILTON, ONT. - { Make Fruit and Vegetable Cans by Automatic Machinery. Correspondence Solicited.

Woodhall Wm, builder, 421 King e
Woodley S, boots & shoes, 24 James n
Woodman E Mrs, dressmaker, 85 Gore
Woodruff R E, piano tuner, 139 Markland
Woods Fair, fancy goods, 66 King w
Woods Robert, barber, 87 King w
Woods W & Co, willow ware, 78 McNab n
Wooley Wm, cooper, 230 Birge
Woolverton Algernon, physician, 225 James n
Woolverton F E, physician, 109 King w
Work John, merchant tailor, 167 King e
Wright A W, tinsmith, 23 King William
Wright E B, confectionery, 169 King e
Wright E T & Co, tinware mnfrs, cor Cathcart & Kelly
Wright Frank, tinsmith, 35 King William
Wright John, stoves, 104 John s
Wright W G, machinist, 21 West ave n
Wright & Dallyn, brokers, 24 Catharine n
Wynn T H, nail mnfr, 120 Macnab n
Yaldon R W, hotel, 133 James n
Young J & E H, grocers, 106 Picton e
Young J B, insurance, 89 James n
Young Ralph E, accountant, Canada Life Bldg
Zimmerman A, tailor, 38 James n
Zimmerman J A, druggist, 245 King e
Zimmerman & Binkley, dentists, 17½ King e

HAMILTON BEACH

Formerly called Burlington Beach. A post office on Lake Ontario and Burlington Bay, in Wentworth county, 8 miles north east of Hamilton the county seat. It is a summer resort and is connected with Hamilton by the N & N W line G T R also by an electric line and in summer by boat, It contains a church and school. Telegraph G N W. Can, Express. Population about 300. John Hughes, p m.

Dynes John, hotel
Murray Wm, carpenter

HAMLET

A country post office in Simcoe county. Orillia is the railway and banking point. J H Jones, p m.

HAMPDEN

A post office in Grey county, 38 miles south of Owen Sound the county seat. It contains a church and school. Neustadt on the G B & L E line G T R, is the nearest railway point. Nearest bank at Durham. Stage Semi-weekly to Allan Park and Durham. Population about 50. Henry Byers, p m.

Lobsinger John, saw mill

HAMPSHIRE MILLS

A post office in Simcoe county, 25 miles north east of Barrie the county seat. It contains a church and school. Silver Creek on the Midland branch G T R, is the nearest railway point. Nearest bank at Orillia. Population about 50. P Johnson, p m.

Barker W H, saw mill

HAMPSTEAD

A post office in Perth county, 10 miles north east of Stratford the county seat, and nearest banking point. It contains a church and school. Shakespeare on the G T R, 6 miles south is the nearest railway point. Stage daily to Stratford. Population about 50. G J Stueck, p m.

Hoffman Peter, blacksmith
Stueck George J, shoemaker

HANLAN

A post office in Peel county, 7 miles south east of Brampton the county seat, and nearest banking point. It contains a church and

Victoria Infusorial Earth Unequalled as a sound deadener for partitions and floors.
R. J. HOOPER, GENERAL AGENT, 61 Brock Street, KINGSTON.

Commercial Union Assurance Co., Limited,
FIRE, LIFE, MARINE.
CAPITAL AND ASSETS, $12,000,000.
Head Office, Canadian Branch, Montreal, James McGregor, Manager.

school, Streetsville on the C P R, is the nearest railway point. Population about 80. Mrs E Armstrong, p m.

Black John, live stock
Doherty John, physician
Howell & Fogerty, carriage makers
Johnston Arthur, live stock
Pearson David, live stock
Stead James, shoemaker
Trueman Wm, cheese maker

HANNON

A post office on the N & N W line G T R, (railway name Rymal) in Wentworth county, 6 miles south of Hamilton, the county seat and nearest banking point. It contains 2 churches and a school. Population about 80. Thos E Tidey, p m.

Barrett George, agril implts
Daniels Wm, hotel
Degear David, saw mill
Hartwell Joel, blacksmith
Long Sylvester, hotel
McKee Jacob, carriage maker
Pierson Thomas, butcher
Tidey Edward, general store

HANOVER

A flourishing village 92 miles west of Toronto on the Saugeen river (which furnishes power) and on the G B & L E division G T R, on the boundary of Bruce and Grey counties, and the town line of Bentinck and Brant townships, 40 miles east of Owen Sound the county seat of Grey, and 6 miles from Walkerton, the county seat of Bruce county. It has flour, saw and woolen mills, four cabinet factories, two tanneries, foundry and other industries, Meth, Pres, Anglican, Bapt, United Brethern and Luth churches, and a graded public school, a weekly newspaper, the Post, and a bank, electric light and power system available both day and night. Grain, produce, lumber, timber, cedar posts and telegraph poles are shipped. Stages daily to Durham, 11 miles east, fare 50c, and to Walkerton 6 miles west, fare 25c. Population 1,800. Telegraph, G NW and C PR. Express, Canadian. Telephone connection. Mail daily. T S Coppinger, p m.

Ahrens & Gruetzner, hardware
Badertscher John, butcher
Ball M E Miss, dressmaker
Barltrop E Miss, millinery
Bieman C, butcher
Boettger Bros, butchers
Brunt Ralph, barber
Bye C Mrs, grocery
Campbell Duncan, clerk 7th division court
Canadian Pacific Ry, W A Kirchner Agent
Canada Permanent Loan & Savings Co, H H Miller, Appraiser
Carvett J D, grocer
Clarke S B & Co, druggists
Cressman E S & Co, general store
Diebel C, boots
Disney & Devlin Mnfg Co of Hanover, Limited, Contractors, Builders, Founders, Machinists, Sash, Door, Blind & Chair Mnfrs, (see adv)
Doepel Charles, grocer
Dorberber A, nurseryman
Drumm D J, stoves
Engel H H & Co, dry goods
George Bros, pumps
Graff E F & Co, general store
Gruetzner Furniture Co, furniture
Halman John, brickmaker
Hamel Andrew, tailor
Hamel John, Mattress Mnfr & Furniture Dealer & Agent Federal Life Assurance Co
Hanover Post, J Mitchell, publisher
Heimbecker Fred, flour mill
Helwig G W, stoves
Henning B, hotel
Hewitt Fred, vet surgeon
Hoffman H L, jeweler
Kaiser A B, jeweler
Kern Henry, tailor

USE RICHARDS' PURE SOAP.

The Sutherland Innes Co., LIMITED, CHATHAM, ONT. Tight and Slack Barrel Stock of all descriptions. Lumber and Box Shooks

Kirchner Valentine, Propr Reid House
Kirchner W A, agt Canadian Pacific Ry
Knechtel J S, Agent Federal Life Assurance Co
Koenig Jacob, shoemaker
Landerkin George, physician
LembkeH J F, hardware etc
Lockie James, auctioneer
Lockie M Miss, dressmaker
Lorenz George, general store
Lynn Samuel, blacksmith
McMahon J H, agril inplts
McNally & Adams, bankers
Maurer Henry, carriage maker
Mearns W A, physician
Merklinger Christian, harness maker
Messinger Jacob, woolen mill
Miller H H, Notary, Conveyancer, Land, Loan and Insurance Agent (see adv)
Mitchell John, printer
Mitchell P W, harness
Niergart John, cooper
Pirt A E, druggist
Poehlman T & Co, grain
Privat B, stoves
Queens Hotel, Mrs W Winkler, prop
Rapp H F, tailor
Reichen Fred, brickmaker
Reid House, Val Kirchner Propr
Ross H A, photographer
Rozel George A, baker etc
Schaufele John, carpenter
Seip Peter, hotel
Small Bros, marble works
Small John, bailiff,
Stewart Charles, shoemaker
Stone J W, flour & feed
Sutherland John, coal
Taylor A B, physician
Taylor John, books
Telford John, carriage maker
Telford Thomas, blacksmith
The Hollinger & Ball Chair Co, chair mnfrs

The Disney & Devlin Manufacturing Co., Limited,

MANUFACTURERS OF

All designs of Wood Seat Chairs.

CONTRACTORS, BUILDERS, SASH AND DOOR FACTORY, FOUNDERS, MACHINISTS AND GENERAL REPAIRS.

HANOVER, - ONTARIO.

H. H. MILLER,

The Hanover Conveyancer

Established his present Hanover Business in 1883. He makes a special feature of his business, the Collection of Claims and the Valuation and Sale of Real Estate. Insurances affected, Farms for Sale, Notices served, Business Difficulties Adjusted, a General Financial Business Transacted. Always Prompt, Never Negligent, Tact, Energy and Perseverance applied to every Transaction. References and Security if Required.

Address, Lock Box 28, HANOVER.

When ordering your **OFFICE STATIONERY,** if you want a superior bond paper at the price of an ordinary sheet, specify **BURMESE BOND.**
Any Printer can supply it. Wholesale. CANADA PAPER CO. (Limited)

London Guarantee & Accident Co., Limited,
Accident Policies. Claims Promptly Adjusted.
Agencies in Towns where Company's name appears.
A. I. HEBBARD, Manager, : : : N. E. cor. King & Yonge Sts., TORONTO.

The Knechtel Furniture Co Limited, furniture mnfrs
The London Guarantee & Accident Co Limited H H Miller & H Poehlmann Agents (see top of page)
Tiehl Charles, tanner
Walmsley John, painter
Wendorf Charles, livery stable
Wendorf Wm, livery
Winkler W Mrs, proprs Queens Hotel
Wright Wm, grocer
Young Simon, tailor
Zingg Fred, furniture
Zinn Peter, shoemaker

HARGROVE

A flag station on the H & A line G T R, 8½ miles north of Hamilton. It is not a post office.

HARKAWAY

A post office in Grey county, 20 miles south east of Owen Sound, the county seat. It contains a church and school. Berkeley, on the T G & B line C P R, is the nearest railway point, 5 miles south west. Nearest bank at Markdale. Population about 100. Jane Murdoch, p m.

HARLEY

A village on the B & T branch G T R, in Brant county, 14 miles south west of Brantford, the county seat. It contains a church and school. Nearest bank at Norwich. Canadian Express. G N W Telegraph. Population about 250. F T Cox, p m.

Bennett W C jr, saw mill
Bennett W C, carriage maker
Cox F T, general store
Farrington James, cheese mnfr
Steadman Abraham, tailor

HARLOCK

A post office in Huron county, 20 miles south east of Goderich, the county seat. Blyth, on the L H & B line G T R, 4 miles north, is the nearest railway and banking point. Stage tri-weekly to Seaforth. Population about 25. Thos Neilans, p m.

Reid Samuel, grocer

HARPLEY

A post office in Huron county, 35 miles south of Goderich, the county seat. Parkhill, 8 miles south, is the nearest railway and banking point. Stage daily. Population about 50. T N Hayter, p m.

HARRIETTSVILLE

A post office in Middlesex county, 18 miles south east of London, the county seat and nearest banking point. Harriettsville Station, on the C P R, is 1½ miles north. It contains 2 churches and a school. Stages daily to Aylmer and Dorchester Station. G N W & C P R telegraph and Dominion express. Population about 200. Samuel Adams, p m.

Adams S & Son, general store
Brooks W, butcher
Brooks W J, blacksmith
Garton A, blacksmith
Kellogg Milton, miller
Kreigger Louis, blacksmith
York D D, general store

HARRINGTON WEST

A post office in Oxford county, 20 miles north west of Woodstock the county seat. It contains 2 churches and a school. St Marys 10 miles north west is the nearest railway and banking point. Stage daily to Embro. Population about 300. R McCool, p m.

Bradshaw Peter, blacksmith
Forbes George, carriage maker
Gammage W, weaver
Hill Wm, flour mill
Lanpman Simon, saw mill
McCool Robert, general store

ARTIFICIAL STONE PAVEMENTS, Sidewalks, Cheese Factories and Cellar Floors Specialties. Corporations will do well to consider our work and prices before letting contract.
THE SILICA BARYTIC STONE COMPANY, of Ontario, Limited,
WALTER MILLS, President and General Manager. Head Office, INGERSOLL, ONTARIO.

LIVERPOOL & LONDON & GLOBE INSURANCE COMPANY.
G. F. C. Smith, Chief Agent for Canada
Joseph B. Reed, Agent, Toronto.
Edward Towe, Agent, London.

McKay John R, blacksmith
McLeod H M, physician
Reid Donald, fish
Sharp Wm, brick mnfr
Sutherland Wm, oat meal mill
White Kenneth, hardware

HARRISBURG

A village at the junction of the main line and W G & B branch, G T R in Brant county 7½ miles north east of Brantford the county seat and nearest banking point. It contains a church and school. Canadian Express and G N W Telegraph. Population about 300. Charles Braithwaite, p m.

Beemer G B, hotel
Card Nicholas, brick mnfr
Durham Alfred, brick mnfr
Galloway James, general store
Hazel James, restaurant
O'Rielly Ida, hotel
Twoomey John, grocer

HARRISTON

A flourishing inc town 96 miles west of Toronto on the Maitland river, and at the crossing of the W G & B line & G B & L E line of the G T R & the T G&B line of the C P R, in Minto tp, Wellington county, 46 miles north west of Guelph, the county seat. It contains Anglican, Disciples, Bapt, Pres and Meth churches, high and public schools, a public library, 3,600 volumes, a town hall seating 450, 2 banks and 2 weekly newspapers, the Tribune and the Review. Grain, flour, flax, brick, live stock, furniture and agricultural implements are shipped. The town has a fire department and a good system of waterworks, assessed value of real and personal property, $480,000, bonded indebtedness $28,500. Pop, 2,000. Tel, G N W and C P R. Telephone connection. Exp, Dom & Can. Mail daily. A McCready, p m.

Beacon G, veterinary surgeon
Beatty R J, pianos
Beatty Wm planing mill
Beck F, leather
Bingham J B, hotel
Blackwood Robert, harness
Bowyer D, stoves & tinware
Bradley Adam, baker
Bradley John, tailor
Brisbin Leonard, general store
Brisbin W F, books
Campbell Archibald G, Barrister, Solicitor, Etc
Commercial Union Assurance Co Limited, A G Campbell, Agent
Copland M S, photographer
Dale R F, jeweler
Detwiler J D, painter
Dewar E H, printer & publisher
Dowling & Leighton, furniture
Dryden W, saw mill
Eobels W D, barrister
Eedy J L, furniture
Elliott Samuel, grocer
Elliott & Welch, marble
Ellsworth Bros, harness
Fisher & Smith, carriage makers
Fitzgerald Wm, druggist
Fulton George, saw mill
Garbig John, hotel
Gilhuly & Campbell, blacksmiths
Girvin W G, merchant tailor
Gordon J F, dentist
Graham Richard, propr Mansion House
Gray George, planing mill
Gray J E, mngr Standard Bank of Canada
Gregg E, nurseryman
Grisch Joseph, barber
Hall Alexander, blacksmith
Hamilton D, vet surgeon
Harris J C Mrs, hotel
Harriston Cheese Co
Harriston Flax Mill Co, J W Wilson, secy
Harriston Public Library, A G Campbell Secretary
Harriston Review, E H Dewar, propr
Harvey W A, physician
Hastie M, carriage maker

The Oakville Basket Co., Oakville,
Manufacturers of all kinds of Splint Baskets, Fruit Packages A SPECIALTY

The Acetylene Lighting Co. Limited
Manufacturers of ACETYLENE GAS APPARATUS London, Ont.
. . . See opp. page 300. . . .

Henry S M, physician
Hinde Wm, grain
Hinde Wm jr, butcher
Howes Joshua, saw mill
Howes & Leighton, saw mill
Hucks & Son, bakers
Hung Wah, laundry
Ireland J T, dentist
Irwin Thomas B, painter
Ivel John, contractor
Kaiser & Fulton, implt agents
Karges J G, boots & shoes
Kline A, fanning mill
Kopas F W, tailor
Lambert R G & Son, dry goods
Lewis & Lawrence, dressmakers
Livingston John, clerk 10th division court
McConnell John, stoves & tinware
McCracken T G, grocer
McCrimmon Henry, dry goods
McCullough H R, physician
McDowell H Mrs, confectionery
McGillicuddy T P, general store
McIntosh Bros, hotel
McKenzie John, barber
McMurchie James, principal high school
McQubbon James, miller
Mansion House, Richard Graham, propr
Meiklejohn A & J, hardware
Montgomery Wm, tailor
Moore A M, jeweler
Morrell A R, grocer
Morrow J C Mrs, confectionery
North American Life Assurance Co, R J Wells, Agent
Oakley Wm, shoemaker
Patterson W H, stoves & tinware
Purdy Thomas, cooper
Roberts W C, carriage maker
Robertson John, printer
Ross George, butcher
Scott John, carriage maker
Scott John, livery
Shortreed R, butcher
Sinclair Archibald, insurance
Slemmon John, insurance
Smith James, implt agent
Stafford I V, photographer
Standard Bank of Canada, J E Gray mngr
Stewart A J, grocer
Stong George, implt mnfr
Stuckey H, grocer
Sutherland David, boots
Tarr B, ashery
Taylor Wm, druggist
TheTribune, J Robertson pub
The London Guarantee & & Accident Co Limited, W F Brisbin Agent (see top of page)
Torrance & Morley, furniture, undertakers, etc
Waddell John, grocer
Wait Nelson, insurance, etc
Ward Charles, livery
Watson F Mrs, books
Weber G & R, bakers
Welland G F, livery
Wells R J, Agent North American Life Assurance Co
Wells R J, auctioneer
Welte Silas, machinist
Wilson, Pye & Co, dry goods
Wilson Thomas, miller

HARROW

A village in Essex county on the L E & D R Ry, 20 miles south east of Sandwich, the county seat. It contains 4 churches, a public school and a bank. Canadian Express and G N W Telegraph. Population about 500. C I Pastorius, p m.

Adams T B, general store
Bratt James, hotel
Brush & McLean, flour mill
Butler A H, blacksmith
Campeau W J, physician
Clark & Bell, general store
Curtis Thomas, shoes
Darby E F, druggist etc
Drummond James, livery
Drummond Joseph, grocer
Ford James, baker etc
G N W Telegraph Co, E F Darby agent
Halstead D, saw mill

GEORGE STEVENS,
PETERBOROUGH, ONT.
Men wanted to collect Rags, Rubbers, Copper, Wool Picks, Bones, Etc.

Patents THE TORONTO PATENT AGENCY, Limited, Capital $55,000. 19-20-21 Confederation Life Building. Patents Procured, Extended, Negotiated, and all manner of PATENT BUSINESS EXECUTED.

Halstead John, hotel
Herdman Henry, carriage maker
McIntyre John, painter
Morand John, painter
Mosher H A Mrs, milliner
Munger Alvah, jeweler
Munger A T, bailiff
O'Connor M P, Agent Federal Life Assurance Co
Park W F, physician
Pastorius C I, furniture
Pearce T blacksmith
Quick P L, hotel
Richardson Charles, hardware
Rumball P R Mrs, hardware, etc
Sinasac A E, banker, etc
Stocker John, grocer
Thrasher Edward, butcher
Webster J E tailor
Wilton Samuel, tailor
Wright Joseph, barber
Zimmerman S C, planing mill, etc

HARTFORD

A post office in Norfolk county, 18 miles north east of Simcoe, the county seat. It contains 2 churches and a public school. Villa Nova, on the M C R R is the nearest railway point. Nearest bank at Waterford. Population about 100. B W Thomas, p m.

Cortnage C E, general store
Field J D, flour mill
Higgins Irwin, blacksmith
Merrill R J, live stock
Nicholson John, blacksmith
Slaght Philip, boots & shoes
Thomas B W, general store
Vanloon Thomas, grocer

HARWICH

A post office in Kent county, 12 miles north east of Chatham, the county seat. It contains a church and school. Louisville, on the GTR, is the nearest railway point. Stage daily. Nearest bank at Ridgetown. Population about 100. G E Booth, p m.

Booth George E, Agent North American Life Assurance Co & General Store
Flewlin C M, hotel
Holmes S E, saw mill
Lawton I M, physician
North American Life Assurance Co, Geo E Booth & Neil Watson, Agents
Parson Joseph, blacksmith
Parsons Wm & Sons, blacksmiths
Watson Neil, Agent North American Life Assurance Co

HATCHLEY STATION

A post office in Brant county, on the B & T branch G T R, 17 miles south west of Brantford, the county seat. Nearest bank at Norwich, 4 miles south west. Canadian Express. G N W Telegraph. Population about 75. B Powell, p m.

Powell B, general store
Yates J L, staves & heading

HATHERTON

A post office in Grey county, 32 miles south east of Owen Sound, the county seat. Dundalk, 10 miles south, is the nearest railway and banking point. Population about 75. Enoch Scilley, p m.

Clark John, saw mill

HAWKESTONE

A village on the N & N W line G T R in Simcoe county, 15 miles north east of Barrie, the county seat. It contains a church and school. Nearest bank at Orillia. Canadian Express. G N W Telegraph. Population about 150. Thos Linton, p m.

Baker T H, general store
Batten W J, blacksmith
Blueman Eli, tailor
Forth R, carpenter
Hortop Henry, harness
Kendall R G, butcher

Best value, latest improvements, finest tone, action and finish in . . Evans Pianos EVANS BROS. Piano and Mfg. Co., Ingersoll, Ont.

Write the North American Life Assurance Company, Company's Building, 112 to 118 King St. West, Toronto, for a copy of last annual Report, (illustrated,) showing its unexcelled financial position.

Kissock J J, agril implts
Metcalf R W, grain
Moore & Connell, general store
Roe & Kendall, builders
Stone T A, carriages
Walker J, butcher
Walton J J, wagon maker
Whitlam T P, hotel

HAWKESVILLE

A village in Waterloo county, 12 miles north west of Berlin, the county seat. It contains 3 churches and a school. St Jacobs, on the G & E branch G T R, is the nearest railway point. Nearest bank at Elmira. Stage daily to St Jacobs. Population about 300. Peter Hufner, p m.

Ahrens August, tinsmith
Ball Nicholas, shoemaker
Ballard B J, bailiff
Bartlett H C, undertaker
Bourchier Ed, bailiff
Bristow W, wind mill mnfr
Diefenbacher G M, carriage maker
Fietsch A, blacksmith
Gehl Wm, blacksmith
Hall James, general store
Hedge Fence Co, fence mnfrs
Hufner George, tailor
McCullough H, woolen mill
Meyer M, hotel
Ottman George, tailor
Ottman John, harness
Somerville Alex, blacksmith
Sparr Henry, hotel
Spies F S, general store
Tanner John & Sons, tanners
Weber L, grocer

HAWTREY

A station, on the M C and G B & L E Line G T Rys in Oxford county 20 miles south east of Woodstock, the county seat. It contains a church and school. Nearest bank at Otterville, stage to Northfield Centre daily. Canadian express. Population about 150. Chas J Treffry, p m.

Armstrong John, hotel
Innis S A, grocer
Young David, grocer

HAY

A post office in the corporation of Exeter. Abel Walper, p m.

HAYCROFT

A station on the C P R, in Essex county. It is not a post office,

HAYESLAND

A post office in Wentworth county 10 miles northwest of Hamilton, the county seat. Dundas 4 miles south is the nearest railway and banking point. Stages daily to Dundas and Hamilton. Population about 100. P. Green, p m.

Green Patrick, hotel
Lightfoot Lewis, blacksmith
Porter M & J, lime
Simon Andrew, butcher
Simon John, butcher
Washington T Mrs, general store

HAYSVILLE

A post office in Waterloo county 14 miles south west of Berlin, the county seat. It contains a church and school. New Hamburg on the G T R, 3 miles north west is the nearest railway and banking point. Population about 175. T B Puddicombe p m.

Barber Robert, blacksmith
Dingwall Wm, blacksmith
Forsyth George, boots & shoes
Hilborn David, grocer
Knight H, hotel
Little Wm, general store
McDonald Wm, shoemaker
Somerville Thomas, general store

HEATHCOTE

A post office in Grey county, 30 miles south east of Owen Sound, the county seat. It contains 4 churches and a school. Thornbury on the G

The QUEEN CITY OIL CO., LIMITED, MANUEL ROGERS, - PRESIDENT, Corner King and Yonge Sts., Phone 502. - - - - TORONTO. "Peerless" Machine Oil for store trade. Best general purpose OIL made in Canada. Holds 12 Gold Medals . .

The Norton Mfg. Co., HAMILTON, ONT. { Manufacturers of PAINT, BAKING POWDER AND BISCUIT CANS . . GOOD GOODS. LOW PRICES.

T R, 6 miles north, is the nearest railway point. Nearest bank at Clarksburg. Stage daily to Thornbury. Population about 150. T J Rorke, p m.

Cruickshank George, wagon maker
Cruickshank J A, blacksmith
Davidson Samuel, blacksmith
Hickley Arthur, tailor
McBride John, physician
Orr R J, general store
Pratt John, general store
Prentice Jacob, shoemaker
Reekie George, wagon maker
Reekie James, blacksmith
Rowe Sylvester, hotel
White Bros & Johnston, saw mill

HEATHER

A post office in Lambton county, 42 miles south east of Sarnia, the county seat. Glen Walker on the M C R R, is the nearest railway point. Nearest bank at Alvinston. Population about 50. D McIntyre p m.

HEIDELBURG

A village in Waterloo county, 3 miles west of Heidelburg station on the G & E branch G T R and 9 miles north west of Berlin the county seat. It contains 2 churches and a school. Nearest bank at Elmira. Population about 300. Adam Steiss p m.

Hahn John, carriage maker
Huehn H N, harness
Huehnegard John, hotel
Koehler Henry, carriage maker
Kreutziger Charles, flour mill
Smith Charles, shoemaker
Smith George, tailor
Steiss Adam, general store
Volmar Henry, blacksmith
Volmar John, blacksmith
WeissGeorge & Son, carriage makers

HEMLOCK

A post office in Norfolk county, 30 miles south west of Simcoe the county seat. It contains a church and school. Port Burwell on T L E & P Ry is the nearest railway point. Nearest bank at Port Rowan. Stage daily to Port Burwell and Port Rowan. Population about 200. Thos McCord, p m.

Gates Calvin, saw mill

HENDRIE

A station on the N S branch G T R, for directory see Anten Mills.

HEN FRYN

A post office on the W G & B line G T R, in Huron county 28 miles south east of Goderich the county seat. It contains 2 churches. Nearest bank at Brussels. G N W Telegraph and Canadian Express. Population about 75. J H Thomson p m.

Hall Sarah, hotel
Thomson J H, general store

HENSALL

A village on the L H & B line G T R in Huron county, 24 miles, south east of Goderich the county seat. It contains 3 churches a public school, a bank and weekly newspaper, Canadian Express and G N W Telegraph. Population about 700. Jas Sutherland p m.

Arnold G F, general store
Ballantine T, live stock
Ballantine & McEwen, dressmakers
Beattie F R, merchant tailor
Bell Daniel, saw mill
Bell P D, saw mill
Bell Robert jr, machinist
Beverley James, furniture dealer
Brown J A, photographer
Brown & Clark, carriage makers
Carlisle M Miss, dressmaker
Carlisle Sarah Miss, fancy goods
Case J S, grocer, etc
Chesney James, vet surgeon

Victoria Fossil Meal Composition The best and cheapest Non-conducting Covering for BOILERS, PIPES, &c.
R. J. HOOPER, GENERAL AGENT, 81 Brock Street, KINGSTON.

Commercial Union Assurance Co., Limited,
FIRE, LIFE, MARINE.
CAPITAL AND ASSETS, $32,000,000.
Head Office, Canadian Branch, Montreal, James McGregor, Manager.

Clausan J C, harness
Colwell Wm, carriage maker
Commercial Hotel, A A Goetz, propr
Cook Bros, millers
Cook Bros jr, bicycles
Cook H J D, barrister etc
Coxworth James, hotel
Coxworth J W, harness
Davis W C, grocer
Elder Wm, agril implt agent
Ellwood M, barber
Ferguson W F, physician
Foss D W, baker
Gilchrist C T, baker
Goetz A A, propr Commercial Hotel
Grigg & Rivers, butchers
Hagan M J Miss, dressmaker
Haskett R, grocer
Hensall Observer, T Neelands propr
Hobkirk John, blacksmith
Jacobi H, harness maker
McArthur, John, hardware
McCloy Wm, auctioneer
McDiarmid James, physician
McDonell F C, jeweler
McDonell J E, hardware
McEwen George, salt, flax, etc
McPherson Alex, merchant tailor
Macarthur & Co, bankers
Murdock A & Co, boots & shoes
Murdock Thomas, livery
Neelands T, printer & pub
Ortwein J W, dry goods
Patterson Robert, planing mill
Petty G C, pork packer
Rannie E, general store
Sheffer E Mrs, confectionery
Smith C V Miss, milliner
Steacey John, painter
Stoneman J C, jeweler
Stoneman Wm, painter
Sutherland G J, notary public
Urquhart D, oat meal mill
Weismiller J, general store
Welsh Wm, builder
White James, live stock
Zuefle & Robinson, boots & shoes

HEPWORTH

A post office in Grey county, 12 miles north west of Owen Sound, the county seat and nearest bank location. It contains 3 churches and a school. Hepworth Station on the G B & L E branch G T R, is the nearest railway point. Population about 300. R Russell, p m.

Atchison James, blacksmith
Barltrop H G, grocer
Beacock Wm, flour & feed
Brigham E & Co, coal & wood
Caldwell John, miller
Cameron D A, general store
Campbell Frank, physician
Campbell J Ernest, druggist
Chapman W James, harness
Crichton J A, shoemaker
Cunningham Alex, butcher
Elmhurst James, shoemaker
Geddes F W & Co, grocers
Goetz J P, butcher
Gray W J, blacksmith
Hall H M, tailor
Hayes E, livery
Jackson J & Son, saw mill
Lang C J, printer
Linton Miss, millinery
McCoy John, blacksmith
McLaggan Alex, grocer
Murdock & McKinnon, general store
Murphy James, saw mill
Reid Bros, saw mill
Ritchie John, blacksmith
Russell Robert, live stock
Schwan Louis, hotel
Smellie Hamilton, dry goods
Smith Matthew, hotel
Spencer W, hotel
Stade Samuel, tailor
Stewart Alex, jeweler
Wells Bros, general store
Witthun C H & Co, saw mill

HEPWORTH STATION

A village on the G B & L E line G T R in Bruce county, 40 miles north of Walkerton, the county seat. It contains 3 churches and a school. Nearest bank at Wiarton. Canadian Express. G N W Telegraph. Population about 300. R Halls, p m.

USE RICHARDS' PURE SOAP.

The Sutherland Innes Co., LIMITED, CHATHAM, ONT. Tight and Slack Barrel Stock of all descriptions. Lumber and Box Shooks

HEREWARD

A post office in Dufferin county, 16 miles south east of Orangeville the county seat. It contains a church and school. Belwood on the C P R 8 miles north east is the nearest railway point. Stage daily. Nearest bank at Fergus. Population about 50. D Bowman, p m.

Bowman David, general store
Hawes Lewis, carpenter
Mullen David, live stock
Rowcliffe Wm, blacksmith

HESPELER

An inc village 76 miles west of Toronto, on the river Speed (which furnishes power), and on the W G & B line G W division GTR, in Waterloo tp, Waterloo Co, 12 miles south east of Berlin, the county seat, and 3 north east of Preston. It is connected with Galt and Preston by an electric street railway. It has woolen, flour and saw mills, 2 foundries and other manufacturies, and contains Meth Pres, Anglican, Luth, Evang, Cath and Bap churches, a public school and a Mechanics Institute with a library of 500 volumes. Flour, grain and produce are shipped. Pop, 1,800. Tel, G N W and C P R. Telephone connection. Exp, Can and Dom. Mail daily. Geo E Chapman, p m.

Arntfield Henry, cigars & tobaccos
Barber D, photographer
Beaumont & Irwin, barristers
Beer Eli S, grocer
Bond Ella, millinery
Bowman & Revitzer, hotel
Breckenridge W J, jeweler
Brewster A J, conveyancer
Brodie & Co, woolen mills
Christman J W, general store
Cober J N, insurance
Collins George, vet surgeon
Conway J D, books & stationery
Cunningham James, general store
Duncan E A, tailor
Eby O S, printer
Ellis O B, lime burner
Ellis W E & Co, lime burners
Flynn John, harness
Forbes R Co, (Limited), woolen mill
Fortney Louis J, butcher
Gibson Robert, carpenter
Gillies J, coal
Glick Charles, tweeds
Goebel J N, general store
Graeb D C, butcher
Griffin R M, grocer
Grill Bros, masons
Grill Louis, hardware
Groh A, carriage maker
Guenther David, furniture
Guenther & Fleischman, carpenters
Gurney E, shoemaker
Hagmeier A, grocer
Harvey Wm, baker
Henderson C K, dentist
Hespeler Herald, O S Eby propr
Jardine A B & Co, blacksmiths tools
Johnson Isaac, barber
Johnston & Co, tailors
Karch C, grocer
Karch W H, woolen mill machinery mnfr
Keeler J K, general store
Kitching T P, florist
Krebs Wm, contractor
Kreig Herman, coal
Kribs Lewis, saw mill
Lackner P, tailor
Lang A G, dry goods
Lapsley W N, boots & shoes
Lawson Peter, carpenter
Liersch C H, tailor
Limpert John, baker
Limpert V & Sons, painters
Linder E & H Misses, dressmakers
Lockhart R J, physician
McIntyre Robert, physician
Mann F A, mngr Merchants Bank of Canada
Markle Wm, carpenter
Martin Jas, butcher
Meisner & Co, laundry
Merchants Bank of Canada, F A Mann, mngr
Miller & Guenther, masons
Northcott S H, general store

When ordering your **OFFICE STATIONERY**, if you want a superior bond paper at the price of an ordinary sheet, specify **BURMESE BOND.**
Any Printer can supply it. Wholesale. CANADA PAPER CO. (Limited)

London Guarantee & Accident Co., Limited,
Accident Policies. Claims Promptly Adjusted.
Agencies in Towns where Company's name appears.
A. L. HUSBAND, Manager. N. E. cor. King & Yonge Sts., TORONTO.

Ochs Anthony, physician
Pabst Christian, insurance
Panabaker A A, baker
Parks Wm, carriage maker
Phin J R, druggist
Prestien Bros, carpenters
Pringle James, jeweler
Ramsay J D, confectionery
Renwick John, butcher
Rice Warren, vet surgeon
Rife Samuel jr, sewing machines
Roos Jacob, cooper
Sachs & Roos, livery
Sault James, blacksmith
Sault W E, barber
Schultz C M, boots
Smale Lewis, painter
Tamblyn T, grocer
Wayper Joseph, hotel
Wilkinson R J, shoemaker
Wingfield Wm, blacksmith
Wittmack A H, ticket agent
Zryd & Co, hardware

HESSON

A post office in Perth county, 24 miles north east of Stratford, the county seat. It contains 2 churches and a school. Millbank, on the G B & L E line G T R, is the nearest railway point. Stage daily. Nearest bank at Milverton. Population about 75. M Korman, p m.

Gatschene Jacob, blacksmith
Korman Michael, hotel
Roy W J, general store

HEWITT

A post office in Welland county, 1 mile from Hewitt Station, on the M C R R, and 6 miles south of Welland, the county seat and nearest bank location. Population about 50. Mrs S J Hewitt, p m.

Hewitt S J Mrs, grocry

HICKSON

Also known as Strathallan, its railway name. It is a post office in Oxford county, 7 miles north west of Woodstock, the county seat and nearest banking point. It contains a church and school. Canadian Express. G N W Telegraph. Population about 75. T J Loveys, p m.

Bale J, boots & shoes
Frazer H, blacksmith
Loveys John, lumber
Murray P J, general store

HIGHFIELD

A post office and station on the G T R in York county, 10 miles west of Toronto, the county seat. It contains 2 churches and a school. Nearest bank at Toronto Junction. Population about 100. Jos Kaye, p m.

Kaye Joseph, blacksmith
Taylor J H, Agent Federal Life Assurance Co

HIGHGATE

A village on the M C R R in Kent county, 22 miles north east of Chatham, the county seat. It contains 4 churches, public school, G N W Telegraph and American Express and a bank. Population about 400. E T Beatty, p m.

Bailey John, butcher
Beatty Edwin T, general store
Carron Jules, bakery
Crosby & Hussey, hardware
Currie L Miss, dressmaker
Decow Daniel, blacksmith
Dockstader L, carpenter
Ferris Nelson, brickyard
Foster John, general store
Gilles J D & Co, bankers
Hardy John, tailor
Harland E, miller
Johnston C A, builder
Littlejohns E, cabinet maker
McGregor Duncan, tailor
McMackon David, saw mill
Marr E, hotel
Mellis J W, blacksmith
Moody G W, brick mnfr
Murray John, carriage maker

ARTIFICIAL STONE PAVEMENTS, Sidewalks, Cheese Factories and Cellar Floors Specialties. Corporations will do well to consider our work and prices before letting contract.
THE SILICA BARYTIC STONE COMPANY, of Ontario, Limited,
WALTER MILLS, President and General Manager. Head Office, INGERSOLL, ONTARIO.

The Best The Cheapest } LIVERPOOL & LONDON & GLOBE INSURANCE CO. FIRE INSURANCE AT LOWEST RATES. { Claims Paid Promptly

North American Life Assurance Co, J D Gillis Agent
Reycraft Joseph, livery
Reycraft & McLaren, grain
Scane C E, saw mill
Scott F W, lumber
Smale Wm, carriage maker
Staliker W J, harness maker
Watson Henry, printer
Whitlock Elias, shoemaker

HILLMAN

A post office in Essex county, 40 miles south east of Sandwich the county seat. It contains a church and school, Leamington on the L E & D R Ry is the nearest banking and railway point. Stage twice a week. Population about 100. Robt Manery, p m.

Hillman, Wiper & Co, saw mill

HILLSBOROUGH

A post office in Lambton county, 20 miles north east of Sarnia the county seat. It has one church. Forest on the G T R, 4 miles east is the nearest railway and banking point. Population about 50. Chas Hill, p m.

HILLSBURGH

A village on the Elora branch C P R, in Wellington county, 20 miles north east of Guelph the county seat. It contains 5 churches and a school and a weekly paper. Nearest bank at Orangeville. G N W Telegraph and Dominion Express. Population about 500. Wm Donaldson, m.

Backus R, hotel
Bryne Bros, carriage makers
Campbell Duncan, wagon maker
Carmichael James, Agent Federal Life Assurance Co & Merchant Tailor
Cree A, jeweler
Donaldson & Carmichael, general store
Elliott W R, Furniture
Everdell Mary, boots & shoes
Everdell W, tobacco
Fitzgerald Wm, boots & shoes
Galbraith R B, stoves & tinware
Gaud W H, tanner
Geddes Wm, blacksmith
Haines P, miller
Hamilton J H, physician
Howe Wm, (estate of) miller
Johnston James, baker
Lacey G A, printer & publisher
McConnell Duncan, hardware
Maltby George, blacksmith
North American Life Assurance Co Limited, W R Elliott, Agent
Patterson & Co, general store
Robertson C, butcher
Royce F W, grain
Royce G S, musical instruments
Skippen A, physician
Sowerby John, drugs
Tarzwell R W, saw mill
Torrie James, tailor
Worden H H, hotel
Worden Mary general store
Worden Peter, harness

HILLSDALE

A village in Simcoe county, 17 miles north west of Barrie the county seat. It contains 2 churches and a school. Elmvale on the N S branch G T R is the nearest railway and banking point. Stage daily to Barrie. Telegraph. Population about 500. P J Frawley, p m.

Burt & Co, bakers
Callahan J P, stoves
Cocksedge Joseph, hotel
Davis R P, loan agent
Dickey M, carpenter
Farragher John, hotel
Frawley Patrick, general store
Heaslip A, physician
Hill John, butcher
Howarth Moses, blacksmith
Hutton Wm, harness
Kilbank Wm, furniture

The Oakville Basket Co., Oakville,
Manufacturers of all kinds of Splint Baskets, Fruit Packages A SPECIALTY

The Acetylene Lighting Co., Limited
Manufacturers of ACETYLENE GAS APPARATUS. London, Ont.
. . . See opp. page 200. . . .

Kilbank & Howarth, undertakers
Leith John, carriage maker
McGill & Heaslip, physicians
Martin James, bailiff
Martin Jasper, planing mill
Mendels J H, general store
Price John, shoemaker
Rumble Joseph & Sons, flour mill
Shortreed G & J, saw mill
Simon Charles, stoves
Thompson O, butcher
Thompson & Lahey, general store
Waugh Charles, blacksmith

HILL'S GREEN

A post office in Huron county, 24 miles south east of Goderich, the county seat. It contains 2 churches and a school. Kippen, on the L H & B line G T R, 4 miles east is the nearest railway point. Nearest bank at Hensall. Stage tri-weekly to Kippen. Population about 50. Charles Troyer, p m.

Troyer Charles, grocer

HOATH HEAD

A post office in Grey county, 8 miles south east of Owen Sound, the most convenient banking point. It contains 2 churches and a school. Rockford, on the T G & B line C P R, is the nearest railway point. Population about 150. D Clark, p m.

Bonnell Bros, saw mill

HOBART

A post office in Simcoe county, 22 miles north of Barrie, the county seat. It contains a church and school. Coldwater is the nearest railway and Orillia the nearest banking point. Stage tri-weekly to Barrie. Population about 100. Wm Kennedy, p m.

Bell John, shingle mill
Wallace James, lumber

HOCKLEY

A post office in Dufferin county, 12 miles north east of Orangeville, the county seat. It contains 2 churches and a school. Tottenham, 8 miles east on the H & A branch G T R, is the nearest railway and banking point. Stage daily to Orangeville. Population about 100. John Hackett, p m.

Beatty J & B, saw mill
Galbraith D Mrs, hotel
Hackett John, general store
Hackett Thomas, shoes
Moffatt Robert, blacksmith

HOLBROOK

A post office in Oxford county, 10 miles south of Woodstock, the county seat. It contains 2 churches and a school. Nearest bank at Norwich. Burgessville, on the G B & L E branch G T R, 2½ miles east, is the nearest railway point. Population about 100. Wm Fleming, p m.

Edgar James, boots & shoes
Knight George, blacksmith
Lewis A E, general store

HOLIDAY

Formerly Nissouri, is a post office in Oxford county, 14 miles north west of Woodstock, the county seat. Embro, on the C P R, is the nearest railway point. Nearest bank at Ingersoll. Population about 50. J R McKenzie, p m.

Brown James, cheese maker
Davis Wm, cattle dealer
McKenzie J R, Blacksmith
Sutherland Donald, cattle dealer

HOLLAND CENTRE

A village on the T G & B line C P R, in Grey county, 18 miles south east of Owen Sound, the county seat. It contains 3 churches and a school. Nearest bank at Chatsworth. Dominion Express. G N W and C P R Telegraph. Population about 300. Carson Price, p m.

Anderson Lyman, shingle mill
Bell Edward, wagon maker

GEORGE STEVENS,
PETERBOROUGH, ONT.
We handle for Export:—
ASHES, SCRAP METAL, RAGS, WOOL, Etc. - - -

The Toronto Patent Agency, Limited, 79-80-81 Confederation Life Bldg.
The largest and mos. successful Agency for the Sale of Patents in Canada or United States. If you want to buy, sell or obtain a Patent—write us . . .

Collins Henry, pumps
Foster James, furniture
Gauley John, hotel
Hamilton Bros, saw mill
Hastie W, blacksmith
Leach George, hotel
Mitchell Bros, saw mill
Olmstead R & Son, saw mill
Orr T & R, saw mill
Price Carson, general store
Rutherford Bros, shingle mill
Shute Alexander, general store
Smith Moses, flour mill

HOLLAND LANDING

An incorporated village on the N & N W line G T R, in York county, 40 miles north of Toronto, the county seat. It contains a church and school. Nearest bank at Newmarket. Population about 400. Owen Lloyd, p m.

Corbier Eli, shoemaker
Howard H, baker
Johnson J, lime
Little John, tailor
Lloyd Owen, general store
Luck Wm, carriage maker
McClure James, hotel
Sheppard J Mrs, hotel
Sheppard T Mrs, grocery
Tait G, blacksmith

HOLLEN

A post office in Wellington county, 30 miles north west of Guelph, the county seat. It contains 2 churches and a school, Drayton, 5 miles north east is the nearest railway and banking point. Stage daily. Population about 500. W E Drury, p m.

Drury W E, grocer
Fell H H, physician
Nixon Arthur, carpenter
Potter & Reid, flour mill
Rogers George, shoemaker
Whiteley Robert, blacksmith
Wilson G S, hotel

HOLLY

A post office in Simcoe county, 4 miles south of Barrie, the county seat and nearest railway and banking point. It contains a church and school. Population about 100. Wm Bloxham, p m.

Andrews W G, carriage maker
Bloxham W M, grocer

HOLLY PARK

A post office in York county, 25 miles northwest of Toronto, the county seat. It contains 3 churches and a school. Bolton 5 miles south west is the nearest railway point. Nearest bank at Woodbridge, Population about 150. John O'Neill, p m.

HOLMESVILLE

A post office and station on the B & G line, G T R in Huron county, 9 miles southeast of Goderich the county seat. It contains 2 churches and a school, Nearest bank at Clinton, 4 miles. Canadian Express. Population about 100. J L Courtice p m.

Blockwell Joseph, shoes
Burns David, pottery
Courtice A J, Agent North American Life Assurance Co
Courtice E Mrs, grocery
Mulholland Wm, blacksmitn
North American Life Assurance Co, A J, Courtice agent
Pickard T C, general store
Stanley Wm, implt agent

HOLSTEIN

A village on the Durham branch G T R in Grey county, 40 miles south of Owen Sound the county seat. It contains 2 churches and a public school. Nearest bank at Mount Forest. Canadian Express, G N W Telegraph. Population about 300. W T Petrie. p m.

Before purchasing a PIANO write for Terms, Prices, &c., to . . . . . . { **EVANS BROS. PIANO & MFG. CO.** [LIMITED,] **INGERSOLL, - - ONTARIO.**

North American Life Assurance Company, Company's Building, 112 to 118 King St. West, Toronto, has a larger ratio of assets to liabilities than any other **Canadian Life Insurance Company.**

Brown A L, physician
Brown J H, general store
Brown W T, grocer
Calder George, hardware
Doupe Adam, shoemaker
Ellis W, blacksmith
Kedslie W J, tailor
Kerr Charles, blacksmith
Kerr Robert, wagon maker
Klemp George, hotel
Marr John, wagon maker
Petrie W T, saw mill
Roberts J F, blacksmith
Seaman Wm, stoves
Tribe Thomas, butcher
Wallace W, general store

HOLYROOD

A post office in Bruce county, 18 miles south west of Walkerton, the county seat. It contains 2 churches and a school. Lucknow 5 miles south west is the nearest railway and banking point, stage daily. G N W Telegraph. Population 150. Mrs Agnes Campbell, p m.

Ackert J H, saw mill
Carlton John, brick mnfr
Erwin G K, hotel
Humberstone & Foster, saw mill
Irwin W J, blacksmith
Purvis J J, general store
Shoebottom Andrew, carriage maker

HOMER

A post office in Lincoln county, 3½ miles east of St Catharines the county seat, and nearest railway and banking point. It contains 2 churches and school. Stage daily to St Catharines and Niagara. Population about 150. P A Cavers, p m

Brown A E, hotel
Cavers P A, general store
Cole George, carpenter
Cook J J, butcher
Lambert Thomas, blacksmith
Richardson Wm, carriage maker
Rodgers J A, butcher
Trumm W H, seeds
West Levi, hotel
Wilson John, blacksmith

HONEYWOOD

A post office in Dufferin county, 25 miles north west of Orangeville the county seat. It contains 2 churches and a school. Creemore on the G T R, is the nearest railway and banking point. Stage daily to Shelburne. Population about 100. J McConochie p m.

Bradley Edward, saw mill
Coe Alexander, wagon maker
Corrigan P, bailiff
Crip Wm, shoemaker
Finlay Andrew, builder
Long Wm, builder
Mortimer R M, brick maker
Patrick H E, flour mill
Plewis John, general store
Pound A, saw mill
Tupling Joseph, blacksmith
Yemen G H & Co, general store

HOPE BAY

A post office in Bruce county, 65 miles north of Walkerton the county seat. It contains a church and school. Wiarton is the nearest railway and banking point. Stage tri-weekly. Population 50. W J Frickolton, p m.

Cochrane James, hotel
Weaver & Lewis, saw mill

HOPEVILLE

A post office in Grey county, 45 miles south east of Owen Sound the county seat. It contains 3 churches and a school. Dundalk on the T G & B line C P R, 8 miles north east is the nearest railway and banking point. Stage tri-weekly. Population about 250. I W McArdle, p m.

Allen David, wagon maker
Allen H, blacksmith
Burnett A H, blacksmith
Glemister W Mrs, general store
McAthur D K, general store

The QUEEN CITY OIL CO., LIMITED,
SAMUEL ROGERS, - PRESIDENT,
Corner King and Yonge Sts.,
'Phone 802. TORONTO.

White Paraffine and Electric Light Candles, colored wax and cardova wax—fluted and twisted, and Christmas Candles—Paraffine wax. "Queen City Tablets"—Wax in one pound cakes for Household Use.

The Norton Mfg. Co., HAMILTON, ONT. Manufacturers of FRUIT, PAINT, LARD BAKING POWDER and FISH CANS. Write for Prices

McAthur Gilbert, blacksmith
McDonald W B, shoes
Peer J G, blacksmith
Riddell A, saw mill
Scarlett J A, hotel

HORNBY

A post office on the C P R, in Halton county, 5 miles north east of Milton, the county seat and nearest banking point. It contains 3 churches and a school. Dominion express. C P R telegraph. Population about 200. Alex McMillan, p m.

Brain Bros, brewers
Cramp W J, blacksmith
Lindsay David, hotel
McCurdy Bros, lumber
McMillan W, general store

HORNINGS MILLS

A post office in Dufferin county, 18 miles north west of Orangeville, the county seat. It contains 3 churches and a school. Melancthon, on the T G & B line C P R, is the nearest railway point. Nearest bank at Shelburne. Stage daily to Shelburne. Telegraph. Population about 250. W L Roberts, p m.

Akitt Joseph, hardware
Atkinson T G, wagons
Baxter G W, butcher
Brown John, woolen mill
Fleming J, blacksmith
Irwin Wm, furniture
Leitch George, carpenter
Lusty T C, agril implts
Lyons George, blacksmith
Metcalf John, flour & feed
Moore S, hotel
Morrow John, harness
Reid John, general store
Roberts C H Mrs, general store
Thomas James, carpenter
Webster John, butcher
Wiegand H E, flour mill
Wilder Thomas, shoemaker
York Thomas, builder

HOUGHTON

A post office in Norfolk county, 26 miles south west of Simcoe, the county seat. It contains 2 churches and a public school. Port Burwell is the nearest railway point and Port Rowan the nearest banking point. Stage daily to both places. Population about 100. Jos Collinson, p m.

Forsyth Thomas, saw mill
Gates Calvin jr general store
Jackson Abraham, wagon maker
Jackson S T, cheese mnfr
Mercer Charles, builder
Safford Wallace, saw mill
Shapley Alonzo, shoemaker
Simmington Jacob, blacksmith
The London Guarantee & Accident CoLimited, W B Gates Agent (see top of page)
Williams W W, saw mill

HUBREY

A post office in Middlesex county, 8 miles south of London, the county seat and nearest banking point. Westminster, on the L E & D R R, is the nearest railway point. It contains a church and school. Population about 50. R S Nichol, p m.

Elliott J, saw mill
Fitzpatrick Wm, cheese maker
Laidlaw Mary, dressmaker
McCallum L, blacksmith
McPherson Bros, cattle dealers
Nichol R S, Carpenter
Nichol Tena Miss, music teacher
Nichol Wm, physician

HUMBER

A post office in York county, 16 miles north west of Toronto the county seat. It contains a church and a school. Woodbridge on the T G & B line C P R 4 miles north is the nearest railway and banking point. Stage daily to Weston. Population about 125. James Linton, p m.

Victoria Silver Polish Best in the World. Free from Acids & warranted not to scratch
R. J. HOOPER, GENERAL AGENT, 81 Brock Street, KINGSTON.

Commercial Union Assurance Co., Limited,
FIRE, LIFE, MARINE.
CAPITAL AND ASSETS, $22,000,000.
Head Office, Canadian Branch, Montreal, James McGregor, Manager.

Button Wm, wagons
Dickens L, blacksmith
Hewgill Frank, general store
Hewgill J W, builder
Horan M, hotel
Linton James, general store

HUMBER BAY

A village on the Toronto and Hamilton branch G T R in York county, 5 miles west of Toronto. An electric railway also connects it with the city. Canadian Express, G N W Telegraph. Telephone. Population about 400. C M Hughes, p m.

Armstrong George, bricks
Blea Daniel, hotel
Brown & Hynes, hotel
Butwell Henry, brickmaker
Cox Geo, blacksmith
Gipson R, confectionery
Hicks O L, contractor
Hughes C M, general store
Leng Peter, hotel
Maloney John, brickmaker
Nurse Charles, hotel

HUMBER SUMMIT

A station on the T G & B line C P R, in York county. It is not a post office.

HUMBERSTONE

A station on the Welland branch G T R in Welland county 6 miles south of Welland the county seat. Nearest bank at Pt Colborne 2 miles. It contains several churches and a public school. Canadian Express. Population about 600. James O Rose, p m.

Appleyard R H, hardware
Augustine Elias, bailiff
Augustine & Kilmer, carriage mnfrs
Bartl Augustus, harness
Barth A J, carriage trimmer
Binder Joseph, cooper
Black F, physician
Deterling F A, hotel
Diamond Glass Works, Foster Bros proprs
Doan M E, hotel
Eagles H, cheese maker
Ellsworth E J, furniture
Everingham W N, general store
Furry Elisha, general store
Haney M F, physician
Hesler Gustav, hotel
Johnson Delbert, barber
Kiehl George, blacksmith
Knoll C C, shoemaker
Kramer Frank, blacksmith
McCaul J F, butcher
Mehlenbacher Wm, merchant tailor
Middlestead A, wagon maker
Morningstar & Minor, millers
Marr E B, jeweler
Neff Bros, founders, etc
Neff M Mrs, weaver
Old F J, druggist
Ontario Silver Co, cutlery
Pitzke George, harness
Rebb & Sons, lime burners
Rose J O, grocer
Rother W, painter
Schooley W A, insurance, etc
Schooley & Son, saw mill
Seidler H A, mason
Snider L R, marble works
Thomson R & Co, planing mill
Walker Wm, grocer
Weaver G J, musical instruments
White C A, hotel
Wichmann J J, undertaker

HUNTINGFIELD

A post office in Huron county, 40 miles north east of Goderich, the county seat. It contains a church and school. Clifford, on the W G & B line G T R, 7 miles east is the nearest railway and banking point. Stage semi-weekly. Population about 75. John Gordon, p m.

Gordon John, grocer

HURONDALE

A post office in Usborne township, Huron county. It is only a country

USE RICHARDS' PURE SOAP.

The Sutherland Innes Co., Tight and Slack Barrel Stock of all descriptions.
LIMITED, CHATHAM, ONT. Lumber and Box Shooks

post office and no business is carried on. Exeter, is the most convenient banking and railway point. John Dew, p m.

HUTCHINSON

A country post office in McGillivray township, county of Middlesex. Parkhill is the most convenient banking and railway point. James Rock, p m.

HUTTONSVILLE

A post office in Peel county, 4 miles south west of Brampton, the county seat and nearest railway and banking point. It contains a church and school. Stage daily to Brampton. Telephone. Population about 200. P H Copeland, p m.

Copeland P H, grocer
Dales George, blacksmith
McMurchy John, woolen mill
Wilson Thomas, blacksmith

HYDE PARK CORNER

A post office in Middlesex county 4 miles west of London, the county seat, also a station on the L H & B line G T R, (R R name Hyde Park Crossing). It contains 3 churches and a school. Population about 200. J F Reeve, p m.

Lewis Samuel, blacksmith
Reeve J F, general store
Tremeer G T, wagon maker

HYDE PARK CROSSING

(See Hyde Park Corner)

HYDE PARK JUNCTION

A station at the junction of the main line and L H & B branch G T R, in Middlesex county, 4 miles west of London. HydePark Corner is the nearest post office.

ILDERTON

A station on the L H & B line G T R, in Middlesex county, 11 miles north west of London, the county seat and nearest banking point. It contains 3 churches and a school. Canadian Express. G N W Telegraph. Population about 200. J H McRae, p m.

Armstrong Richard, blacksmith
Bowey Peter, grain
Clatworthy T, lumber
Hodgins E, butcher
House G, harness
Ironside Elisha, carriage maker
McRae J H, general store
Madden H. shoemaker
Medcalf & Son, planing mill
Needam W, butcher
Paisley J & Co, general store
Paisley R, hotel
Robson D, physician
Robson R C, miller
Routledge Joseph, vet surgeon
Scandrett Jacob, hotel
Stack E, saw mill
Stilson J W, hotel
Storey Henry, stoves, etc
Swarts Wm, shoemaker

INGERSOLL

An incorporated town on the C P & G T railways in Oxford county, 10 miles west of Woodstock the county seat. It contains several large factorys chief among them being the manufacture of agricultural implements, furniture, pianos, machine screws and bicycle parts. Pork packing is also extensively carried on. It is in the centre of the cheese district and has a good market. It has collegiate institute, convent, public and separate schools, 3 chartered and one private bank, 1 daily, 1 Semi weekly and 3 weekly papers. Is lighted by gas and electricity and has excellent waterworks and an efficient fire department. Stages daily to MountElgin Tilsonburg, Culloden, Brownsville, Corinth and Thamesford. Can and Dom Express. G N W and C P R.

When ordering your **OFFICE STATIONERY,** if you want a superior bond paper at the price of an ordinary sheet, specify **BURMESE BOND.**
Any Printer can supply it. Wholesale. CANADA PAPER CO. (Limited)

London Guarantee & Accident Co., Limited,
Accident Policies. Claims Promptly Adjusted.
Agencies in Towns where Company's name appears.
A. I. HUBBARD, Manager. N. E. cor. King & Yonge Sts., TORONTO.

Telegraph. Telephone. Population about 5,000. Joseph Gibson, p m.

Ackert F A, pump maker
Agar R T, Insurance
Archibald Bros, flour & feed
Badden & Co, carriage makers
Baillie B B, Pub Oxford Tribune
Barraclough T H, (est of) boots
Beattie Henry, Barrister(see adv)
Beck Geo G, confectioney, oysters, etc
Beckes Wm, lumber
Bell Telephone Co, J Martin agent
Bell W C, planing mill etc
Bellamy T A, printer & publisher
Berry Walter, musical instruments
Bigcraft B E, fish
Birss John, shoemaker
Blewett Bros, grocers
Bloor & Co, boots & shoes
Boles James, merchant tailor
Boles J E, dry goods
Bowman F & Co, gunsmiths
Boyce H, flour & feed
Briden Wm, principal Collegiate Institute
Brown T & Son, tanners
Buchanan J & H, auctioneers
Buchanan J & Son, stoves
Burnet W, surgeon dentist
Byrns Hugh, painter
Cameron J W, hay forks
Cameron W L, hotel
Campbell J, hardware
Canfield F D, physician
Canfield & Henry, lime burners
Capron J B, news dealer
Carey C C, barber
Carrol Daniel, physician
Christopher A N, banker, broker & insurance agent
Christopher John, wines
Clark A J, & Son, implt agents
Clark G F, undertaker
Clark G H, foundry
Coleman Wm, butcher
Colridge John, insurance
Cope I J, confectionery
Couch J G, tailor
C P R, Telegraph Co, G Sutherland agent
Curtis Arthur, shoemaker
Cuthbertson D G, Agent Commercial Union Assurance Co Limited
Darker James painter
Davis J H, blacksmith
Day Chester, implt agent
Dunbar & Co, shoes
Duncan Geo, insurance
Dundass E E, grocer
Dundass & Menhennick, grocers
Durkin J A, veterinary surgeon
Dutton W G, machinist
Dyer A J, grocer
Eastwood Miss, music teacher
Elliott J N, live stock
Elliott R W, printer & publisher
Ellis Furniture Co
Evans Bros Piano & MnfgCo Ld, Piano Mnfrs (see adv)
Ewart Wm, Agent Dominion Express Co
Ferguson C W, insurance
Fisher G Mrs, knit goods
Fishleigh John, agril implt agent
Fleet S M, grocer, etc
Foreman P H, stoves

Henry Beattie,

Barrister, Solicitor, &c.

INGERSOLL, - - ONTARIO.

ARTIFICIAL STONE PAVEMENTS, Sidewalks, Cheese Factories and Cellar Floors Specialties. Corporations will do well to consider our work and prices before letting contract.
THE SILICA BARYTIC STONE COMPANY, of Ontario, Limited,
WALTER MILLS, President and General Manager. Head Office, INGERSOLL, ONTARIO.

LIVERPOOL & LONDON & GLOBE INSURANCE COMPANY.
G. F. C. Smith, Chief Agent for Canada
Joseph B. Reed, Agent, Toronto.
Edward Towe, Agent, London.

Forman W C, dry goods
Foster George, blacksmith
Foster Misses, dressmakers
Frezell John, cigar mnfr
Gayfer J E, druggist
Gibbs Patrick, shoemaker
Gibson D J, baker
Gibson Wm, jeweler
Goble John, wagon maker
G N W Tel Co, L Henderson, agent
Greensway Charles, barber
Grey Benjamin, coal oil
Griffiths W E, barber
Harris C N, butcher
Hayes Wm, flour & feed
Hayward Bros, grocers
Hayward Thomas, grocer
Healey H W, grocer
Hearn & Co, dry goods
Hegler & Hegler, barristers, etc
Hill John, harness maker
Hogan S Miss, dressmaker
Holcroft W W, barrister
Holland F H, miller
Hollinrake & Co, dry goods
Holmes C T, agril implt agent
Humphrey James, barber
Hutchison D H, physician
Imperial Bank of Canada, Charles White, mngr
Ingersoll Chronicle, R Elliott, propr
Ingersoll Packing Co, C C L Wilson, mngr, pork packers, etc
Ingersoll Shorthand School
Ingersoll Sun, T A Bellamy, propr
Ingersoll Water Works Co
Ionson & Co, druggists
Ireland Wm, butcher
Irwin H, Mngr Merchants Bank
Jackson George, butcher
Jackson J B, barrister
Johnson Wm, blacksmith
Jones W H, hardware
Keating Miss, grocery
Keating M Miss, music teacher
Kelley J, barber
Kempshall George, vet surgeon
Kennedy Charles, hotel
Kennedy Charles, dentist
Kennedy Peter, hides
Kerr J & Co, carriage mnfrs
Kester D W, physician
Kiborn Frank, photographer
King Stephen, hardware
King T A, restaurant
Kirwin Wm, hotel
Kneeshaw R & Co, drugs
Lavin Thomas hotel
Leake Frank, wood engraver
Lenihan John, clothing
Logee S P, boots
McCarty A J, hotel
McClure Wm, restaurant
McDermott Michael, cooper
McDonald A F, harness
McDonald J F, barrister
McIntyre James, furniture
McKay & Neff, physicians
McMurray M, hotel
McSherry G Mrs, plow works
Macaulay A & Co, dry goods, etc
Manning W H, books
Mansion House, Thomas Lavin, propr
Markham F W, flour & feed etc
May R & Son, builders
Merchants Bank of Canada, H Irwin Mngr
Mills Walter, Pres & MngrSilica Barytic Stone Co of Ontario, Limited
Milne J D, veterinary surgeon
Mitchell & Co, furniture
Moore Peter, tailor
Moore Wm, carriage painter
Morgan D D, blacksmith
Morrey J F, propr Union Publishing Co
Morrison & Co, carriage makers
Myers P C, cooper
Nagle Bros, builders
Nancekivell Wm, live stock
Newton T L, agril implts
Noe Louis, confectionery
North AmericanLife Assurance Co, J S Smith Agent
North Oxford Cheese & Butter Co
Noxon Bros Mnfg Co Limited, agril implt mnfrs
Nunn John, painter
O'Connor H, Agent Liverpool & London & Globe Insurance Co
O'Neill C A, grocer

The Oakville Basket Co., Oakville,
Manufacturers of all kinds of **Splint Baskets, Fruit Packages** A SPECIALTY

The Acetylene Lighting Co., Limited
Manufacturers of ACETYLENE GAS APPARATUS. London, Ont.
. . . See opp. page 200. . . .

O'Neill D L, wines & liquors
Ord A B mngr Traders Bank of Canada
Oxford Tribune, B B Baillie pub
Page Josiah, painter
Parisian Steam Laundry
Partlo Wm, miller
Patience C R, printer & publisher
Patterson J W, coal
Patterson Misses, dressmakers
Pearson Alexander, machinist
Pollard Miss, dressmaker
Reader Arthur, carpenter
Richardson F, planing mill etc
Richardson Harry, jeweler
Riley C W, cheese exporter
Roberts & Henderson, bakers
Robertson & McKay, hardware
Robinson Bros, groceries,fruit etc
Robinson O E & Co, who fruits
Robinson T E, grocer
Rogers J M, physician
Ross John, coal & wood
Ryan C B, insurance
Sage George, butcher
Sage Wm, wind mill mnfr
Sceli Edward, barber
Scoffin Charles, confectionery
Scott Wm, plasterer
Seldon Thomas, fruit buyer
Silica Barytic Stone Co of Ontario, Limited The, Pavements, Walter Mills, Pres & Mngr (see adv)
Simister R A, cheese buyer
Sinclair James, stoves & tinware
Singer Mnfg Co, sewing machines
Skinner R A, Livery Etc
Slawson C H & Co, cheese makers supplies
Smale Fred, livery
Smith Arthur, cigar mnfr
Smith A J, dry goods
Smith James, miller
Stevens James, clerk 5th division court
Smith J S, Agent North American Life Assurance Co
Smith W O, marble
Stevens James, Agent Federal Life Assurance Co, Loan Agent & Appraiser to the Canada Permanent Loan & Savings Co
Stevens Wm, shoemaker
Stewart Francis, tailor
Stuart P & Co, oat meal mill
Stuart Robert, grocer
Sudworth W A, dentist
Sumner W K, insurance
Sutherland Andrew, carriage maker
The John Morrow MachineScrew Co
The London Guarantee & Accident Co Limited, H O'Connor jr, (see top of page)
The T D Miller Paragon Cheese Co
Thompson F Mrs, wall paper
Thompson George, hotel
Thompson J W, barber
Thompson Louis, painter
Thompson & Smith, tailors
Tinney John, roofer
Toull John, shoemaker
Toull Wm, butcher & grocer
Traders Bank of Canada, A B Ord, mngr
Trott W D, photographer
Tune Wm J, merchant tailor
Turner G A, stoves
Tyson A Mrs, fancy goods
Union Publishing Co, J F Morrey Propr,DirectoryPublishers
Walker Bros, livery
Walker I R, physician
Walley F G, druggist
Walley G W, auctioneer
Walsh Michael, barrister
Warrington J T & T H, cheese exporters
Waterhouse E F, merchant tailor
Waterhouse & Bradbury, woolen mill
Waters F W, jeweler
Wells Thomas, barrister
West Oxford Butter & Cheese Mnfrs
Western Lumber Co, E M Scott mngr
Wight John, architect
Wilkinson Joseph, boots & shoes
Wilkinson W, cheese maker
Wilkinson Wm, leather belting

GEORGE STEVENS, PETERBOROUGH, ONT. { **Dealer in Ashes, Rags, Scrap Iron, Etc**

Patents THE TORONTO PATENT AGENCY, Limited, Capital $25,000. 79-80-81 Confederation Life Building. Patents Procured, Extended, Negotiated, and all manner of PATENT BUSINESS EXECUTED.

Williams J A, physician
Watson Walter, hotel
Wills Miss, dressmaker
Wilson C C L, mngr Ingersoll Packing Co
Wilson G S, blacksmith
Windsor John, blacksmith
Wixson Frank, poultry
Wood Thomas, books & stationery

INGLEWOOD

A village at the crossing of the N & N W line G T R and the C P R in Peel county, 12 miles north west of Brampton the county seat. It contains a church and public school. Nearest bank at Georgetown. Canadian and Dominion Express. G N W and C P R Telegraph. Population about 300. Robt Stewart, p m.

Dent James, hotel
Graham D Sons & Co, woolen mill
Hague M B, shoemaker
Ledger A W, painter
McCannell J T, agril implts
McDonald J A, Agent Federal Life Assurance Co
Malone E J, general store
Murray Thomas, stone quarry
Patterson John, contractor
Trough E, baker
Walker S C, hardware

INGLIS FALLS

A post office in Grey county, 3 miles from Owen Sound, the county seat and railway and banking town. N A Inglis, p m.

Benner J & Son, woolen mill
Inglis W A, Flour Mill
Keenan Bros, saw mill

INISTIOGE

A post office in Grey county 40 miles south east of Owen Sound, the county seat. It contains a church and school. Proton Station on the T G & B line C P R, is the nearest railway point. Nearest bank at Dundalk. Population about 125. Henry Armstrong, p m.

Leech M, harness
McQuay T W, saw mill

INNERKIP

A village on the C P R, in Oxford county, 6 miles north east of Woodstock, the county seat and nearest banking point. Contains three churches and a school. C P R Telegraph, Dominion Express. Population about 300. Miss L Begg, p m.

Begg J A, general store
Callum J & Bros, lime burners
Clement Walter, physician
Edwards James, carpenter
Gillespie Andrew, saw mill
Haggin Ebenezer, carpenter
Heath Frederick, blacksmith
Hobson George, cider mnfr
Hotson A N, physician
Isbester James, contractor
King George, painter
Lock Wm, carriage maker
Mitchell Fred, florist
Press Charles, flour mill
Shephard A S, grocery
Town E W, mason
Traschel Samuel, hotel
Union Cheese Factory, cheese makers
Werner A, stoves

INNISFIL

A post office in Simcoe county, 8 miles south of Barrie, the county seat and nearest banking point. Craigvale, on the N & N W line G T R, is the nearest railway station. Stage daily to Stroud, connecting for Craigvale. Population about 50. George Barclay, p m.

INTERNATIONAL BRIDGE

(see Bridgeburg)

INVERHAUGH

A post office in Wellington county 16 miles north west of Guelph, the county seat. Contains a church and

Best value, latest improvements, finest tone, action and finish in . . Evans Pianos EVANS BROS. Piano and Mfg. Co., Ingersoll, Ont.

Write the **North American Life Assurance Company,** Company's Building, 112 to 118 King St. West, Toronto, for a copy of last annual Report, (illustrated,) showing its unexcelled financial position.

school. Elora on the G T R & C P R is the most convenient railway and banking point. Stage, semi-weekly. Population about 50. H Dolberthain, p m.

INVERHURON

A post office in Bruce county, 32 miles north west of Walkerton. the county seat. Kincardine 8 miles south is the nearest railway and banking point. Population about 200. H Muhn, p m.

Cameron Alexander, carpenter
Millar James, miller

INVERMAY

A village in Bruce county, 28 miles north of Walkerton, the county seat. It contains 2 churches and a school. Tara, one mile north is the railway and banking point. Stage to Port Elgin and Tara. Population about 300. A Neelands, p m.

Beatty Robert, builder
Boomer Charles, builder
Johnston J M, grocer
Neelands A, clerk 7th division court
Owen Edwin, saw mill
White J D sr, carriage maker
Wisner W, pumps

INWOOD

A station on the St C branch M C R R, in Lambton county, 32 miles south east of Sarnia, the county seat. It contains 3 churches and a school. Nearest bank at Alvinston. G N W Telegraph and American Express. Population about 400. James M Courtright, p m.

Atkinson James, general store
Craig S & J, saw mill
Hillis F, hotel
Hillman James, tailor
Johnston Samuel, blacksmith
McRae Angus, hotel
Pratt James, shoemaker,
Taylor & Watson, general store
Turner G S, baker
Turner W A, confectioner
Watson Alexander, harness

IONA

A village in Elgin county, 13 miles south west of St Thomas, the county seat. Contains 2 churches and a school. Iona Station on the M C R R 1½ miles north is the railway station. Stage daily. Nearest bank at Dutton, 7 miles. Population about 200. Miss B Roche, p m.

Britton Joseph & Son, flour mill
Brown Luke, blacksmith
Cascaden John, physician
Lumley George, carpenter
Lumley J O, grocer
Lumley M W, physician
McCallum A, tailor
McGeachy Wm, physician
McLennan M, shoemaker
McSherry J, plow mnfr
Morris Robert, agril implts
Morse Miss, millinery
Silcox E, insurance

IONA STATION

A post office and station on the M C R R, 13 miles south west of St Thomas, the county seat. It contains 3 churches and a school. Nearest bank at Dutton. Stage daily to Iona. American Express. G N W Telegraph. Population about 150. Jos E Gage, p m.

Bowlsby A, hotel
Gage J E, general store
Kerr J T, saw mill
McDonald R, blacksmith
Ostrander Charles, cheese mnfr

IRIS

A post office in Simcoe county, 13 miles north west of Barrie, the county seat and nearest banking point. It contains 2 churches and a school. Minesing, on the G T R, is the nearest railway point. Stage tri-weekly.

The QUEEN CITY OIL CO., LIMITED,
SAMUEL ROGERS, - PRESIDENT,
Corner King and Yonge Sts.,
Phone 802, ... TORONTO.

High-Class Engine, Dynamo and Cylinder Oils. Agents for the sale of all the Oils, Greases, and Specialty Goods made by the Standard Oil Co. . . . . .

The Norton Mfg. Co., HAMILTON, ONT.

We invite the attention of Lard Packers and Butchers to our new PRINTED LARD PAILS. Equal to Lithographing. TWENTY-FIVE PER CENT. less in price

Population about 100. John Campbell, p m.

Keely W R, saw mill
Miller Gideon, general store

IRISH LAKE

A post office in Grey county, 30 miles south of Owen Sound the county seat. It contains a church (R C) and school. Markdale is the nearest railway and banking point. Population about 25. Thomas Sullivan, p m

ISLINGTON

A village on the C P R, in York county, 12 miles of west Toronto the county seat. It contains 2 churches and a school. Nearest bank at Toronto Junction. Dominion Express G N W Telegraph. Population 500. Thos Musson, p m.

Canada Permanent Loan & Savings Co, J D Evans, Appraiser
Evans J D, loan agent & Appraiser to the Canada Permanent Loan & Savings Co
Ferrier J C, fruit dealer
Fitzpatrick & Dunn, general store
Hopkins W H, grocer
Laver G, butcher
Rice S, agril implts
Siddall E, wagon maker
Sinclair C, hotel
Skein & Ruddock, live stock
Streight D L, coal, etc
Tier Robert, agril implts
Wood J N, carpenter

IVAN

A post office in Middlesex county, 14 miles north west of London the county seat, and nearest banking point. It contains 2 churches and a school. Komoka is the nearest railway location. Stage tri-weekly to London. Population about 100. Neil A Graham, p m.

Graham N A, blacksmith
Simmons C M, live stock

IVY

A post post office in Simcoe county, 10 miles south west of Barrie the county seat, and nearest banking point. It contains 3 churches and a school. Thornton on the G T R, is the nearest railway point. Stage daily to Thornton. Population about 150. Stephen Mills, p m.

Burton John, carriage maker
Burton Stephen, blacksmith
Mills Stephen, general store
Reid Wm, wagon maker

JACKS LAKE

A post office in Simcoe county, 20 miles north west of Barrie the county seat. It contains a church and school. Stayner on the G T R, 7 miles west is the nearest railway and banking point. Stage tri-weekly. Population about 50. Geo Garrod, p m.

JACKSON

A post office in Grey county, 6 miles west of Owen Sound the nearest banking and railway point. It contains 2 churches and a school. Stage daily to Owen Sound. Population about 50. John Johnson, p m.

Ireton John, blacksmith
Johnson John, hotel

JAFFA

A post office in Elgin county, 12 miles south east of St Thomas the county seat. It contains 2 churches and a school. Aylmer on the G T R is the nearest railway and banking point. Population about 50. Alfred Doherty, p m.

Doherty Alfred, blacksmith
Elgie George, saw mill

JAMESTOWN

A post office in Huron county, 27

VICTORIA METAL POLISH for Engines, Dynamos, &c
VICTORIA KNIFE POLISH for Fine Cutlery.
R. J. HOOPER, General Agent, 81 Brock Street, KINGSTON.

Commercial Union Assurance Co., Limited,
FIRE, LIFE, MARINE.
CAPITAL AND ASSETS, $22,000,000.
Head Office, Canadian Branch, Montreal, James McGregor, Manager.

miles east of Goderich, the county seat. Brussels, on the W G & B line G T R, 5 miles south, is the nearest railway and banking point. Stage daily. Population about 50. Robt A Johnston, p m.

Johnston R A, grocer
McEwen Thomas, hotel
North American Life Assurance Co, S Snell, Agent
Snell S, Agent North American Life Assurance Co
Wright Thomas, shoemaker

JARRATS CORNERS

A post office in Simcoe county, 23 miles north east of Barrie, the county seat. It contains 2 churches and a school. Orillia, 9 miles east, is the nearest railway and banking point. Population about 50. Isaac Orser, p m.

Bugg Arthur, hotel
Johnston John, builder
Leatherdale Thomas, blacksmith
McKinley Robert, carpenter
Orser Isaac, General Store

JARVIS

A village at the crossing of the Southern and N & N W divs G T R in Haldimand county, 14 miles south west of Cayuga, the county seat. It contains 3 churches, a school, a private bank and a weekly paper. G N W Telegraph. Canadian Express. Telephone. Population about 1,000. Mrs U Sill, p m,

Allen C G, grocer
Allen D M, merchant tailor
Allen Samuel, harness maker
American Hotel, David Hill, Propr, opp Depot, rates $1.00 per day
Bennett J H, physician
Bourne C E, insurance, conveyancer, loan agent, appraiser to theCanada Permanent Loan & Savings Co & clerk division court
Brohman Frank, hotel
Bunton Wm, grocer
Burwash J A, dry goods
Canada Permanent Loan & Savings Co, C E Bourne, Appraiser
Chambers Wm, blacksmith
Coleman A R, vet surgeon
Cummings E, shoemaker
Easton R, implts
Fisette I, weaver
Gilmore J G, butcher
Graydon James, saw mill
Hartwell F, bailiff
Hewson Wm, hotel
Hewson & Sharp, hardware
Hill David, Propr American Hotel, Livery & Stock Yards
Howell W A & Son, physicians
Ivey & Allen, grain
Jacques Wm, physician
Jarvis Record, J W Rodgers, pub
Jones F, general store
Lambert John, furniture

R. W. SMITH,

MERCHANT MILLER AND GRAIN DEALER.

TELEPHONE CONNECTION.

MILL AND ELEVATOR AT

JARVIS, - - - ONTARIO.

USE RICHARDS' PURE SOAP.

The Sutherland Innes Co., **Tight and Slack Barrel Stock of all descriptions. Lumber and Box Shooks**
LIMITED, CHATHAM, ONT.

Lea E A, livery
Lewis T H, dentist
McMicken J B, blacksmith
Mann S, painter
Millenbacher E, jeweler
Miller Lewis, plow mnfr
Mills Bros, druggists
Morrow T E, grocer & livery
Murdoch J Y, barrister
Noble James, merchant tailor
Park E L, grocer
Parkinson Wm, cheese maker
Parsons W C, cheese maker
Pedlow & Co, hardware
Porter Wm, carpenter
Priestland T G, hotel
Rodgers J W, propr Jarvis Record
Rogers Andrew, shoemaker
Ross Allan, carriage maker
Sharp James, vet surgeon
Smith Robert W, Flour Mill & Grain Elevator (see adv)
Steel & Sowter, carriage makers
Tisdale McN, butcher
Underhill Thomas, merchant tailor
Ward R O, implt agent
Watson Wm C, barber
Williams Walter, hardware
Yocum C W, founder

JEANETTE'S CREEK

A post office and station on the G T R in Kent county, 13 miles west of Chatham the county seat an nearest banking point. Canadian Express. G N W Tel. Population about 50. F C Peck, p m.

Peck F C, general store

JERICHO

A post office in Lambton county, 29 miles north east of Sarnia the county seat. It contains 2 churches and a public school. Thedford 3 miles east on the G T R is the nearest railway and banking point. Population about 40. Walter Percy, p m.

Stevenson H, brick mnfr
Whittaker & Mackenzie, lumber

JERSEYVILLE

A village on the T H & B Ry, in Wentworth county, 15 miles west of Hamilton the county seat. It contains 2 churches and a school. Nearest bank at Brantford. Population about 200. Wm D Wait, p m.

Bishop W W, carpenter
Dunham Richard, harness
Gifford H C, general store
Herriott W Mrs, dressmaker
Miller Samuel, flour mill
North American Life Assurance Co, W C Vansickle, Agent
Palmer G H, general store
Petrie George, blacksmith
Smith E B, saw mill
Stapleton Andrew, saw mill
Swartz A O, pump mnfr
Swartz J L & Son, undertakers
Vansickle W C, Agent North American Life Assurance Co
Vansickle Justus, carriage maker
Wait W E, harness
Wait W S, butcher

JESSOPVILLE

A post office in Dufferin county, 22 miles north west of Orangeville, the county seat. It contains a church and school. Shelburne on the T G & B line C P R 8 miles east is the nearest railway and banking point. Stage semi-weekly. Population about 40. H P Clark, p m.

Allen James, shingle mnfr

JOHNSON

A post office in Grey county, 12 miles north east of Owen Sound, the county seat and nearest railway and banking point. It contains a church and school. Stage tri-weekly to Owen Sound. Population about 50. Mrs Ellen Ramsay, p m.

Hunt W H, general store
Reid Alexander, saw mill

When ordering your **OFFICE STATIONERY,** if you want a superior bond paper at the price of an ordinary sheet, specify **BURMESE BOND.**
Any Printer can supply it. Wholesale. CANADA PAPER CO. (Limited)

London Guarantee & Accident Co., Limited,
Accident Policies. Claims Promptly Adjusted.
Agencies in Towns where Company's name appears.
A. I. HUBBARD, Manager, : : : N. E. cor. King & Yonge Sts., TORONTO.

JOHNSON'S MILLS

A post office in Huron county, 24 miles south of Goderich, the county seat. It contains a church and school. Hensall, 10 miles east is the nearest railway and banking point. Population about 40. David Spencer, p m.

JORDAN

A village in Lincoln county, 7 miles west of St Catharines, the county seat and one south of Jordan Station, on the G T R. It contains 4 churches and a school. Nearest bank at St Catharines. Stage to Jordan Station. Population about 200. Clark Snure, p m.

Ball M A, flour mill
Bowman G M, physician
Dean David, saw mill
Doughty Isaac, butcher
Eberhardt John, planing mill
Hardy John, hotel
Houser J H, carpenter
Merritt Wm, blacksmith
Miller Casper, tailor
New Frederick, weaver
Petty Charles, carriage maker
Snure Clark, General Store
Snure & Snure, Fruit Evaporators
Tufford Levi, weaver
Wismer A K, carriages

JORDAN STATION

A village on the G T R in Lincoln county, 6 miles west of St Catharines, the county seat and nearest banking point. It contains 2 churches and a school. Canadian express and G N W telegraph. Population about 200. David G Smith, p m.

Culp Bros, painters
Fretz F, cooper
High Alsa, butcher
House Jerome, shoe & harness maker
Hunsberger W A, baskets
Smith D G, General Store
Vangorder N C Mrs, grocery

JOSEPHSBURG

A post office in Waterloo county, 11 miles north west of Berlin, the county seat and nearest banking point. It contains a church and school. Petersburg, on the G T R, is the nearest railway point. Population about 50. Joseph Schwartz, p m.

Ellert Joseph, physician
Gatschene Louis, blacksmith
Knapp John, staves & headings
Schwartz Joseph, hotel
Wagner John, contractor

JURA

A post office in Lambton county, 28 miles north east of Sarnia, the county seat. It contains a church and public school. Forest, 5 miles north west on the G T R, is the nearest railway and banking point. Population about 100. Mrs H McCordie, p m.

KASTNERVILLE

A small place in Perth county, 1½ miles west of Sebringville, the nearest post office.

KEADY

A post office in Grey county, 12 miles south of Owen Sound, the county seat. It contains 3 churches and a public school. Tara, on the G T R, is the nearest railway and banking point. Stages daily to Tara and Owen Sound. Population about 50. W A Gillies, p m.

Gillies W A, general store
Jackson J H, blacksmith
Thompson George, shoemaker

KEENANSVILLE

A post office in Simcoe county, 30 miles south west of Barrie, the county seat. It contains a church (R C) and a school. Tottenham, on the N & N W line G T R, is the nearest

ARTIFICIAL STONE PAVEMENTS, Sidewalks, Cheese Factories and Cellar Floors Specialties. Corporations will do well to consider our work and prices before letting contract.
THE SILICA BARYTIC STONE COMPANY, of Ontario, Limited,
WALTER MILLS, President and General Manager. Head Office, INGERSOLL, ONTARIO.

The Best The Cheapest } LIVERPOOL & LONDON & GLOBE INSURANCE CO. FIRE INSURANCE AT LOWEST RATES. { Claims Paid Promptly

railway and banking point. Stage daily. G N W Telegraph. Population about 100. Geo C Morrow, p m.

Brown & Co, woolen mill & general store
Cahoon John, wagon maker
Morrow G C, blacksmith
Trump Henry, saw mill

KELDON

A post office in Dufferin county, 22 miles north west of Orangeville the county seat. It contains a church and school. Shelburne 9 miles east is the nearest railway and banking point. Stage semi-weekly. Population about 60. W White, p m.

White Wm, general store

KELLYS

A station on the London branch, G T R. Post name Belton. Population about 25.

KELSO

A post office in Halton county, 5 miles west of Milton the county seat and nearest banking point. Campbellville 2 miles north west is the nearest railway point. Population about 50. Adam Alexander, p m.

Christie Henderson & Co, lime

KELVIN

A post office in Norfolk county, 17 miles north west of Simcoe the county seat. It contains 3 churches and a school. Hatchley Station on the B & T line G T R is the nearest railway station. Stage daily to Hawtry. Nearest bank at Norwich. Population about 200. D H Smith. p m.

Chamberlain Aaron, [illegible]ician
Potts Jacob, butcher
Potts J E, blacksmith
Robertson John, mill[illegible]
Smith D A, general [illegible]ore

KEMBLE

A post office in Grey county, 11 miles north of Owen Sound the county seat and nearest banking point. It contains 2 churches and a school. Benallen on the G T R is the nearest railway point. Stage tri-weekly to Owen Sound. Population about 100. W G Vanstone, p m.

Carlisle & McGregor, general store
Featherstone Percy, tailor
Husband Charles, blacksmith
Husband James, agril implts
McDonald David, shingle mill
Shaw James, apiarist
Taylor Wm, agril implts
Vanstone W G, wagon maker

KENILWORTH

A post office on the Teeswater branch C P R, in Wellington county 30 miles north west of Guelph the county seat. Nearest bank at Mount Forest 8 miles north west. Dominion Express. C P R Telegraph. Population about 100. C J Gordon, p m.

Kelly James, hotel
Kinney W J, general store
Langdon Luke, blacksmith
Lyons James, blacksmith

KENNICOTT

Formerly Siesburg is a post office in Perth county, 20 miles north west of Stratford the county seat. Mitchell 8 miles south is the nearest railway and banking point. It contains a church and school. Population about 25. John Longeway jr, p m.

KENSINGTON

A post office in London which see for directory. R A Jones, p m.

KENT BRIDGE

A post office on the C P R in Kent county, 9 miles east of Chatham the county seat, and nearest banking

The Oak[illegible]ville Basket Co., Oakville,
Manufacturers of all kinds of Splint Baskets, Fruit Packages A SPECIALTY

The Acetylene Lighting Co., Limited
Manufacturers of ACETYLENE GAS APPARATUS. London, Ont.
. . . See opp. page 200. . . .

point. It contains 2 churches and a school. Dominion Express. C P R Telegraph. Population about 150. J A Langford, p m.

Elgie Wm, stave mnfr
Gregory Barney, blacksmith
Little Henry, hotel
Pesha A J, general store
Winger Jacob, brick mnfr

KERRWOOD

A station on the Sarnia branch G T R, in Middlesex county, 24½ miles west of London the county seat. It contains 2 churches and a public school. Nearest bank at Strathroy 5 miles east. Canadian Express. G N W Telegraph. Population about 200. James B Denning, p m.

Armstrong W & J, blacksmiths
Brown J H, live stock
Denning J A, general store
Dowding George, flour mill
Mills John, grocer
O'Neal Frederick, butcher
Richardson Henry, cheese factory
Richardson James, brick & tile
Rogers Alfred, general store
Rosser Thomas, grocer

KERTCH

A post office in Lambton county, 18 miles east of Sarnia the county seat. It contains a church and school. Wanstead on the Sarnia branch G T R, 2 miles south is the nearest railway point. Stage tri-weekly. Nearest bank at Wyoming. Population about 75. N K Nesbitt, p m.

Johnston Charles, carpenter
McLaughlin Archibald, blacksmith
Minilly Andrew, pump maker

KETTLEBY

A post office in York county, 30 miles north of Toronto the county seat. It contains 3 churches and a school. Aurora on the N & N W line G T R, is the nearest railway and banking point. Stage daily to Aurora. Population about 150. J M Walton, p m.

Campbell James, blacksmith
Hollingshead I, blacksmith
Hughey R, blacksmith
Hulse Thomas, musical instruments
Love E, flour mill
Proctor W H, saw mill
Rae James, builder
Robison M W, painter
Rogers Wm, harness
Walton J M, general store
Wilkinson R, shoemaker

KILBRIDE

A post office in Halton county, 9 miles south west of Milton the county seat, and nearest banking point. It contains 2 churches and a school. Campbellville on the C P R, is the nearest railway point. Stage to Hamilton. Population about 250. J J Fields, p m.

Fields J J, grocer
Kelly & Fisher, saw mill
Page E G, blacksmith
Simpson Robert, cooper
Thompson Charles, tailor
Vanfleet D A, general store
Worthing Joshua, wagon maker

KILGORIE

A post office in Dufferin county, 20 miles north of Orangeville the county seat. It contains a church and school. Shelburne on the T G & B line C P R is the nearest railway and banking point. Population about 100. Mrs Mary Lloyd, p m.

KILLEAN

A post office in Wellington county, 12 miles south of Guelph the county seat. It contains 2 churches and a school. Leslie on the C P R, is the nearest railway point 1½ miles. Nearest bank at Galt. Population about 100. Mrs I Ferguson, p m.

GEORGE STEVENS,
PETERBOROUGH, ONT.
I will Tender for MILL and FACTORY MACHINERY Damaged by Fire. - - -

The Toronto Patent Agency, Limited, 79-80-81 Confederation Life Bldg.
The largest and most Successful Agency for the Sale of Patents in Canada or United States. If you want to buy, sell or obtain a Patent—write us . . .

Ferguson Isabella, general store
Forest Mills, flour mill
McCormack John, blacksmith
MacTarty Donald, physician
Wilkinson Neil, carpenter
Young Adam, grain

KILLYLEAGH

A post office in Simcoe county, 9 miles south of Barrie, the county seat and nearest banking point. Thornton is the nearest railway point Population about 50. Mary Sharp, p m.

KILMANAGH

A post office in Peel county, 14 miles north west of Brampton, the county seat and nearest banking point. Mono Road on the T G&B line C P R is the nearest railway station. Population about 75. Mrs M Graham, p m.

Calbeck Charles, carpenter

KILMARTIN

A post office in Middlesex county, 35 miles south west of London, the county seat. Walkers Station on the M C R R is the nearest railway point. Nearest bank at Glencoe. Population about 50. D B McIntyre, p m.

McIntyre D B, live stock
McIntyre George, lumber
McLaughlin Robert, live stock

KILSYTH

A post office in Grey county, 7 miles south west of Owen Sound the county seat and nearest railway and banking point. It contains 2 churches and a school. Stages daily to Tara and Owen Sound. Population about 150. Jas S Grieve, p m.

Canada Permanent Loan & Savings Co, Wm Beaton & Jas Grieve, appraisers
Beaton Wm, loan agent & appraiser to the Canada Permanent Loan & Savings Co & General Store
Grieve James, postmaster, loan agent & appraiser to the Canada Permanent Loan & Savings Co
Smith W J, blacksmith
Sinclair Alex, pottery
Wardell Paul, hotel
Wardell Wm, saw mill

KIMBALL

A post office in Lambton county, on the M C R R, 12 miles south east of Sarnia, the county seat, Brigden 3 miles east is the nearest banking point. Population about 25. James Kimball p m.

Kimball James, general store

KIMBERLEY

A post office in Grey county, 32 miles south east of Owen Sound, the county seat. It contains 3 churches and a school. Markdale on the T G &B line C P R is the nearest railway and banking point. Stage daily to Flesherton. Population about 150. M R Hammond, p m.

Bishop W S, saw mill
Burrett Augustus, hotel
Carruthers T B, general store
Curry George, butcher
Fawcett J R, wagon maker
Graham George, saw mill
Hammond M R, general store
Harris W C, wagon maker
Henderson Joseph, flour mill
Knott Christopher, builder
Lougheld R J, blacksmith
Scanlon Bros, saw mill
Thurston J M, hotel
Watson J D, blacksmith

KIMBO

A post office in Lincoln county, 22 miles west of St Catharines, the county seat. Grassie's, on the T H & B Ry, 2½ miles is the nearest railway point. Nearest bank at Grimsby.

Before purchasing a PIANO write for Terms, Prices, &c., to . . . . . . { **EVANS BROS. PIANO & MFG. CO.** [LIMITED,] **INGERSOLL, - - ONTARIO.**

North American Life Assurance Company, Company's Building, 112 to 118 King St. West, Toronto, has a larger ratio of assets to liabilities than any other **Canadian Life Insurance Company.**

Population about 50. M Newnham, p m.

Hill Alfred, butcher
House Frederick, furs
Jacobs Emerson, butcher
Middleton Isaac, cheese maker
South Grimsby Cheese Factory

KINCARDINE

An inc town 157 miles north west of Toronto, in Kincardine township, Bruce county, on the Penetangore river which here empties into Lake Huron, and the terminus of the W G & B line G W division G T R, 28 miles north west of Walkerton, the county seat. It has flour, woolen and planing mills, furniture factory, boiler and engine works, salt works, stove foundry and other manufacturing industries, Pres, Meth, Bapt, Cath and Anglican churches, high and public schools, a public library, a town hall seating 600, 2 banks and 2 weekly newspapers, the Review and the Reporter. Grain, salt, flour pork and the products of the manufactories, are shipped. Steamboats call during the season of navigation. Stages daily to Walkerton, fare $1.25; and Port Elgin, fare $1.25; Population 2,800. Telegraph, G N W. Telephone connection. Express, Canadian. Mail daily. Robert Baird, p m.

Abell Joseph, florist
Adams John, butcher
Allan D S, livery
Andrews John, confectioner
Anning E B, grocer
Armitage J L, vet surgeon
Arnold Wm, implt agent
Baird Robert, loan agent & appraiser to the Canada Permanent Loan & Savings Co
Barber Joseph, clerk of 3rd division court
Bayne & Carlton, implt agents
Berry Matthew, propr Morgan House
Bishop Wm, hotel
Bissett George, wines, etc
Black Hugh, stoves
Blair S Miss, dressmaker
Boyer John, banker etc
Brown M Miss, millinery
Browning Wm, carriage maker
Bruce W J, dentist
Campbell Alex, Agent Commercial Union Insurance Co Limited & Bailiff
Campbell John, hides
Campbell John, pumps
Canada Permanent Loan & Savings Co, Robert Baird Appraiser
Carrick J S, boots & shoes
Clark Bros, printers
Cobean Robert Mrs, grocery
Coleman H, pork packer
Collins & Co, dry goods
Cooke J C, druggist
Coombe Benjamin, flour & feed
Cuyler C barber
Dack Walter W, printer & publisher
Davey R B, hardware
Donald Robert, mason
Fisher I J & Co, founders
Fleming J H, insurance
Fox Edward, jeweler
Francis K Mrs, dressmaker
Gledhill & Co, boots & shoes
Grundy Bros & Co, stove founders
Gumear N A, dentist
Harrison Wm, blacksmith
Hay John, baker
Hay Wm, grocer
Henderson James, auctioneer
Henry Samuel, books & stationery
Henry Wm, grocer
Henry W J, books, etc
Hopkins N, physician
Hunter Bros. (Robert & Alexander) Bridge Builders, Boiler Makers, Machinists and Foundry men, Dealers in Plumbers' Goods, Brass Goods, Boiler Feeders, Wrought Iron Pipe Lubricators & Pile Driving Contractors
Hunter George, barber
Hurdon H T, coal & wood
Isard Albert, butcher

The QUEEN CITY OIL CO., LIMITED,
SAMUEL ROGERS, - PRESIDENT,
Corner King and Yonge Sts.
Phone 802. . . . . TORONTO.

"SARNIA" Water White Burning Oil, equal to the best American.

"SARNIA" Gasoline and "Quick Meal" Stoves for Economic Housekeeping.

The Norton Manufacturing Co. { Make Fruit and Vegetable Cans by Automatic Machinery
- HAMILTON, ONT. - Correspondence Solicited.

Jennings Thomas, hotel
Kincardine Review, Clark Bros, proprs
Komph Jacob, confectionery
Langstaff John, shoemaker
Le Gear H M, photographer
Liverpool & London & Globe Insurance Co, W C Loscombe, Agent (see adv)
Loscombe F A, accountant
Loscombe W C, barrister
McCrimmon John, physician
McDonald J A, physician
McDonald M, confectioner
McGaw Peter, grocer
McGay Thomas, fish
McKay D L, jeweler
McKenzie Ebenezer, woolen mill
McKenzie John, builder
McKenzie Stephen, hides
McKibbon W M, brick maker
McKibbon V & F Misses, millinery
McKinnon Alex, druggist
McLean Neil, barber
McLean Samuel, painter
Macintyre A G, merchant tailor
Macintyre S, grocer
MacKendrick G M, druggist
Macpherson James A, barrister
MacPherson J M, grocer
Madden Robert, produce
Mader J L, dry goods, etc
Mallough Robert, baker
Martyn D H, physician
Merchants Bank of Canada, A M Smith, mngr
Miller Elijah, furniture
Moffat John, grocer
Morgan House, Matthew Berry, propr
Morrison Miss, dressmaker
Morrison Wm, grocer
Murray Wm, dry goods
Naughten J S, hotel
Nephew Joseph, shoemaker
North American Life Assurance Co, J H Scougall, Agent
Ontario Peoples Salt Co
Patterson R, jeweler
Perry S W, prin high school
Potter D E, blacksmith
Quinn W A, butcher
Rinker Rolson, grocer
Robertson P G, mason
Rockett Ernest, carriage maker
Ross Alexander, wagon maker
Royal Hotel, Thos Jennings, mngr
Ruettel John & Son, merchant tailors
Russell J B, livery
Scott John, insurance
Scott J H, barrister
Scougall J H, Agent North American Life Assurance Co
Secord J B, barber
Secord Solomon, physician
Sellery R, tanner
Sellery & Temple, boots & shoes
Shannon W & R & Co, hardware
Shields Peter, stoves & tinware
Sing Sam, laundry
Smith A M, mngr Merchants Bank of Canada
Splan Charles, fish
Stewart J McK, conveyancer
Stewart L G, merchant tailor
Stewart W J, harness
Taylor J W, carriage maker
The London Guarantee & Accident Co Limited A C Washburn, Agent (see top of page)
The Reporter, W M Dack Propr
Tolmie John, salt
Waldon Benjamin, physician
Waldon D, blacksmith
Waldon & Hodgkinson, blacksmiths
Walker Robert, hotel
Walker R T, grain
Washburn A C, Agent Federal Life Assurance Co
Watson R M, miller
Watson & Malcolm, furniture
West Bruce Farmers Mutual Fire Insurance Co, J H Fleming secy
Wood Bros, carriage makers
Wyllie Bros, marble works

KING

A village on the N & N W line G T R in York county 22 miles north of Toronto. It contains 3 churches and a public school. Nearest bank at Aurora. Canadian Express. G N W Telegraph, Telephone. Population about 300. James C Stokes, p m.

Victoria Infusorial Earth Unequalled as a sound deadener for partitions and floors.
R. J. HOOPER, GENERAL AGENT, 81 Brock Street, KINGSTON.

Commercial Union Assurance Co., Limited,
FIRE, LIFE, MARINE.
CAPITAL AND ASSETS, $[illegible]
Head Office, Canadian Branch, Montreal, James McGregor, Manager.

Brett J, carriage maker
Burns W H, vet surgeon
Butt T, live stock
Carley A D, general store
Curtis Isaac, carpenter
Davis A & Co, tanners
Egan F & J, agril implts
Feren A J, tailor
Folliott Thomas, furniture
Hall C H, harness maker
Hogan John, hotel
Jackson John, blacksmith
Jarvis Alfred, bricks
Lloyd A, lumber
McBride I, hotel
McClement J, shoemaker
McDonald & Son, general store
Marsh H, saw mill
Norman T, physician
Ross W J, agril implts
Scott Thomas, butcher
Stokes & Blough, agril implts
Stone George, baker
Teasdale H E, general store
Thompson Joseph, grain
Wells David, live stock

KINGARF

A post office in Bruce county, 20 miles north west of Walkerton the county seat. It contains a church and school. Kincardine is the nearest railway and banking point. Population about 50. B Moulton, p m.

Stringer J F, general store
Young & Aiken, blacksmiths

KING CREEK

A post office in York county, 28 miles north west of Toronto the county seat. It contains a church and school. King on the G T R, is the nearest railway point. Stage daily. Nearest bank at Aurora. Population about 75. A D Campbell, p m.

Potter Thomas, miller

KINGHURST

A post office in Grey county, 21 miles south of Owen Sound, the county seat. Chesley is the nearest railway and banking point, 8 miles west. Population about 50. J A King, p m.

KINGLAKE

A post office in Norfolk county, 24 miles south west of Simcoe, the county seat. Port Burwell, is the nearest railway point. Nearest bank at Tilsonburg. Stage to Tilsonburg tri-weekly. Population about 50. Henry Walmsly, p m.

Chalk Thaddeus, carpenter
Forsyth Thomas, saw mill
Frank Jesse, carpenter
Ketchabow James general store
Matthew Colin, shingle mill
Matthew Thomas, flour mill
Misner Andrew, lumber
Silverthorn Isaac, mason
Stafford Wallace, broom handle mnfr
Walmsley Henry, loan agent & appraiser to the Canada Permanent Loan & Savings Co & blacksmith

KINGSBRIDGE

A post office in Huron county, 15 miles north of Goderich, the county seat. It contains a church (R C) and school. Lucknow is the nearest railway and banking point. Stage daily to Goderich. Population about 100. P J Austin, p m.

Austin P J, general store
Misner R A & W, saw mill
Quigley Wm, blacksmith

KINGSCOTE

A post office in Simcoe county, 48 miles south east of Owen Sound the county seat. It contains a church (R C) public and separate schools. Dundalk 12 miles north east is the nearest railway and banking point. Stage semi-weekly. Population about 100. James Phelon, p m.

Hawkins David, saw mill

USE RICHARDS' PURE SOAP.

The Sutherland Innes Co., LIMITED, CHATHAM, ONT. **Tight and Slack Barrel Stock of all descriptions. Lumber and Box Shooks**

KINGSCOURT

A post office on the Sarnia branch G T R, in Lambton county, 21 miles east of Sarnia the county seat. Nearest bank at Watford. Canadian Express. G N W Telegraph. Telephone. Population about 50. R H Wilson, p m.

Lawrence J & Son, lumber
McCormack Bros, brick mnfrs

KINGSCOURT JUNCTION

A station at the junction of the southern div and the Sarnia branch G T R, in Lambton county. Not a post office, see Kingscourt.

KINGSMILL

A post office and station on the M C R R in Elgin county, 10 miles east of St Thomas the county seat. Nearest bank at Aylmer. American Express. Population about 100. S W Teeple, p m.

KINGSVILLE

A village on the L E & D R R, in Essex county, 28 miles south east of Sandwich the county seat. It is a beautiful summer resort. The Mattawas being just outside the village. It contains 4 churches, high and public schools, 3 private banks and a weekly paper. Express Canadian, Telegraph G N W & C P R, Telephone. Population about 1,900. J H Smart, p m.

Adams A G, harness
Adams & Foster, painters

Allworth Edward

Loan Agent, & Appraiser to the Canada Permanent Loan & Savings Co.

Collector of Customs, Clerk Division Court, Insurance Agent, Etc.

Ballard C J, tailor
Black S, washing machines
Black Wm, fish
Bowslaugh E W, planing mill
Bremner Mrs, dressmaker
Brethour M G, grocer
Brown Alex, jeweler
Brown E A, Agent Commercial Union Insurance Co Limited
Brown & Wigle, woolen mill
Canada Permanent Loan & Savings Co, Edward Allworth Appraiser (see adv)
Clement R V, barrister etc
Clifford W B, agent Federal Life Assurance Co
Coate James R, insurance
Coatsworth J W, insurance
Conklin Arthur, implt agent
Conklin David, saw mill
Cooper George, tailor
Cowan & Quick, general store
Craft Wm, blacksmith
Crow H E, baker
DeJean E Mrs, milliner
Doan James, druggist
Elliott D, hotel
Elliott W J, Agent North American Life Assurance Co
Fick J A & Co, real estate etc
Fleming Robert, carriage maker
Gilkinson John, livery
Green J W & Son, handle mnfrs
Gregory R, furniture etc
Grenier & Woodiwiss, general store
Grenville G A, insurance
Harris Owen, founder
Hart Patrick, harness
Hellems W H, printer & publisher
Hendershot C W, dry goods
Jenner Thomas, contractor
Kingsville Natural Oil & Gas Co, (Ltd)
Kingsville Preserving Co
Kingsville Reporter, W H Hellems propr
Kittle Theo, shoemaker
Kolfage J G, grocer
Langtry Joseph, tailor
Lee F A, wood turner
Leggett Charles, books, stationery etc

When ordering your **OFFICE STATIONERY,** if you want a superior bond paper at the price of an ordinary sheet, specify **BURMESE BOND.**
Any Printer can supply it. Wholesale. CANADA PAPER CO. (Limited)

London Guarantee & Accident Co., Limited,
Accident Policies. Claims Promptly Adjusted.
Agencies in Towns where Company's name appears.
A. L. HUBBARD, Manager. N. E. cor. King & Yonge Sts., TORONTO.

Longland Wm, carpenter
Loop Bros, fish
Lovelace James, shoemaker
Luckham F R, photographer
McKay James, barber
McKay S L, hardware etc
McKay & Jasperson, bankers
McKenzie Wm, physician
McLeod S Miss, dressmaker
McLeod W S, pump maker
Mackinnon & Co, dry goods
Malott Henry, blacksmith
Malott John, baker
Mayhew P E, harness
Middough J S, livery & bailiff
Miller C S, agent North American Life Assurance Co & Druggist
Miner Bros, brick yard
Mosher H Mrs, milliner
North American Life Assurance Co, C S. Miller & W J Elliott, Agents
Ontario Mutual Gas Co
Pastorius T N, Agent Federal Life Assurance Co
Pastorius Walter, hotel
Pearsall Mnfg Co, furniture mnfr
Pratt R A, photographer
Pulford E A, carriage maker
Salmoni T J, grocer
Scratch E O, shoes
Scratch H R, stoves & tinware
Smart J H, banker
Smith W A, barrister
Smith & Scratch, millers
Sweet J H, blacksmith
The London Guarantee & Accident Co Limited, Ed Brown Agent (see top of page)
Tofflemire C, shoemaker
Tuckwell John, propr Hotel Exchange
Ulch R, butcher
Ulch W C, blacksmith
Walker H & Son, hotel
Weir Tailoring Co, John Weir mngr
Westcott F, banker
White P D, physician
Wigle Andrew, dentist
Wigle F A, physician
Wigle James, & Co, grocers etc
Wigle Joshua, butcher
Wigle S, music teacher
Wigle W, livery
Woodiwiss Jason, mason
Woodiwiss John, cooper
Woodiwiss N, plasterer

KINKORA

A post office in Perth Co., 12 miles north west of Stratford, the county seat. It contains a church (R C) and separate school. Sebringville is the nearest railway point. Nearest bank at Mitchell. Population about 100. James Moriarty p m.

Brown Edward, blacksmith
Collins Thomas, general store
Stock Joseph, saw mill

KINLOSS

A post office in Bruce county 18 miles west of Walkerton, the county seat. It contains 3 churches and a school. Lucknow 10 miles south-west is the nearest railway and banking point. Stages daily to Lucknow Kincardine and Walkerton. Telegraph. Population about 150. J H Winterstein, p m.

Anderson R D, Agent Federal Life Assurance Co
Bachler Bros, saw mill
Black J W, blacksmith
Braden S, general store
Hodgins John, general store
Sheffield W J, hotel
Whitechurch Cheese & Butter Co

KINLOUGH

A post office in Bruce county, 20 miles south west of Walkerton, the county seat. It contains 3 churches and a school. Lucknow, 7 miles south west, is the nearest railway and banking point. Stage daily. Population about 100. Wm Gallagher, p m.

Dreaney Arthur, pump maker
Johnston Oliver, general store
McLean Wm, blacksmith

ARTIFICIAL STONE PAVEMENTS, Sidewalks, Cheese Factories and Cellar Floors Specialties. Corporations will do well to consider our work and prices before letting contract.
THE SILICA BARYTIC STONE COMPANY, of Ontario, Limited,
WALTER MILLS, President and General Manager. Head Office, INGERSOLL, ONTARIO.

LIVERPOOL & LONDON & GLOBE INSURANCE COMPANY.
G. F. C. Smith, Chief Agent for Canada
Joseph B. Reed, Agent, Toronto.
Edward Towe, Agent, London.

Passmore Edward, mason
Rouson John, hotel
Sutherland John, blacksmith

KINTAIL

A post office in Huron county, 17 miles north of Goderich, the county seat. It contains 2 churches and a school. Lucknow is the nearest railway and banking point. Stages daily to Goderich and Kincardine. Telegraph. Population about 250. Martin Whitty, p m.

Boegel Peter, carriage maker
Farish Robert, saw mill
McKay H, blacksmith
McMurchy D, general store
O'Callaghan G L, butcher
Riggan G, brick maker
Whitty M, general store
Young Alexander, hotel

KINTORE

A post office in Oxford county, 22 miles north west of Woodstock, the county seat. It contains 2 churches and a school. Thamesford on the C P R, 6 miles south, is the nearest railway point. Stage daily. Nearest bank at Ingersoll. Population about 125. Miss A Eldon, p m.

Crellin J T, builder
Day Elmer, agril implt agent
Dunlop Wm, saw mill
Dunster Wm, boots & shoes
Eldon L & A, general store
Grant A, general store
Straitch H E, general store
Weston George, blacksmith

KINTYRE

A country post office in Aldborough township, county of Elgin. There is no business carried on here. Rodney is the most convenient railway point. Joseph Fleming, p m.

KIPPEN

A station on the L H & B line G T R in Huron county, 21 miles south east of Goderich, the county seat. It contains 2 churches and a school. Nearest bank at Hensall. Canadian express. G N W Telegraph. Population about 175. Robt Mellis, p m.

Canning James, general store
McClymont Thomas, blacksmith
McNiven Jno, saw mill
Mellis R, general store
Mellis Thomas, blacksmith
Miller James, tailor
Ricker C F, carriage maker
Schaefer H, hotel

KIRKTON

A post office in Perth county, 24 miles south west of Stratford, the county seat. It contains 3 churches and a school. Exeter is the nearest railway and banking point. Stages daily to Exeter and St Marys. Population about 250. John McCurdy, p m.

Brethour Augustus, agril implts
Brook Joseph, painter
Brown & Roadhouse, carriage makers
Byrans Robert, tailor
Hoskin Richard, baker
Irving Wm, physician
Mills George, shoemaker
Moore Wm, stoves
Robinson Robert, blacksmith
Shier & Marshall, general store
Somerville John, carpenter
Stoneman Bros, general store
Taylor J, harness

KIRKWALL

A post office in Wentworth county 20 miles north west of Hamilton, the county seat. It contains a church and school. Leslie's, on the C P R, is the nearest railway point. Nearest bank at Galt. Stage to Dundas daily. Population about 100. J A Maddagh, p m.

Kyle W J, blacksmith
Lapsley David, boots

The Oakville Basket Co., Oakville,
Manufacturers of all kinds of Splint Baskets, Fruit Packages A SPECIALTY

The Acetylene Lighting Co., Limited
Manufacturers of ACETYLENE GAS APPARATUS. London, Ont.
. . . See opp. page 200. . . .

Shelton Daniel, general store
Stewart Robert, wagon maker
Wheeler Joshua, saw mill

KLEINBURG

A village in York county, 20 miles north west of Toronto, the county seat, and 1 mile south east of Kleinburg Station, on the T G & B line C P R. It contains 2 churches and a school. Nearest bank at Woodbridge. Stage to Kleinburg Station 6 times a day. G N W & C P R Telegraph. Dominion Express. Population about 250. Robt Hollingshead, p m.

Armstrong James, shoemaker
Brown John, bottler
Calvert Thomas, blacksmith
Card J L, contractor
Crottie Bros, general store
Duggan John, hotel
East J F, general store
Ellis Wm, saw mill
Hodgson Wm, blacksmith
Hollingshead A, builder.
Howland H S, flour mill
Kitchen Chas, carriages
McCutcheon W E, hotel
Shaw Charles, stoves
Simpson W T, carriages works
Vickers & Parker, barristers, Head Office, Toronto
Wurster Christian, harness

KLEINBURG STATION

See Nashville

KNAPDALE

A post office in Middlesex county 35 miles south west of London the county seat. It contains a school. Glencoe is the nearest railway and banking point. Population about 100. James McDonald, p m.

Mitchell Duncan, saw mill

KNATCHBULL

A post office in Halton county, 16 miles north west of Milton the county seat. It contains a church and school. Acton 5 miles north east is the nearest railway and banking point. Stage tri.weekly. Population about 60. L S Allison, p m.

Allison L S, general store

KOHLER

A post office in Haldimand county, 4 miles south west of Cayuga the county seat, and nearest railway and banking point. It contains a church and school. Stage daily to Cayuga. Population about 50. Louis Lint, p m.

Kohler Bros, live stock
Lint Jacob, tailor
Mehlerbacher Andrew, grain
Mehlerbacher N, blacksmith

KOLAPORE

A post office in Grey county, 36 miles south east of Owen Sound the county seat. It contains a church and school. Thornbury on the G T R, is the nearest railway point. Nearest bank at Clarksburg. Stage tri-weekly. Population about 200. Sarah A Wilson, p m.

Johnston, White & Co, hoops
McKean Archibald, saw mill
Stoutenburg P J, saw mill
Wilson Sarah, general store

KOMOKA

A station on the G T R and C P R in Middlesex county, 10 miles west of London the county seat, and nearest banking point. It contains 2 churches and a public school. Canadian and Dominion Express. C P R and G N W Telegraph. Population about 200. A A Lewis, p m.

Clindinning Wm, general store
Ferguson Daniel, saw mill
Lewis J A, general store
Lofthouse G M, boots
Ryan Wm, builder

GEORGE STEVENS,
PETERBOROUGH, ONT.

Men wanted to collect Rags, Rubbers, Copper, Wool Picks, Bones, Etc.

Patents THE TORONTO PATENT AGENCY, Limited, Capital $25,000. 79-80-81 Confederation Life Building. Patents Procured, Extended, Negotiated, and all manner of PATENT BUSINESS EXECUTED.

Shipley J W, hotel
Sinclair John, carriage maker
Smith A B, blacksmith

KOSSUTH

A post office in Waterloo county, 8 miles south east of Berlin the county seat. Hespeler 2½ miles south east, is the nearest railway and banking point. Population 100. H Sohrt, p m.

Hoelscher August, harness
Rist Owen, veterinary surgeon
Smuck Joseph, hotel
Smuck V, blacksmith
Sohrt Henry, boots & shoes
Springer Joseph, Agent Federal Life Assurance Co
Woolner Solomon, carpenter

KURTZVILLE

A post office in Perth county, 36 miles north of Stratford the county seat. It contains 2 churches and a school. Gowanstown 4 miles east is the nearest railway point. Nearest bank at Listowel. Population about 75. M C Fry, p m.

Doersam J T, saw mill
Fry M C, general store
Hotel Henry, blacksmith
Zurbrigg John, cooper

LADY BANK

A post office in Grey county, 40 miles south east of Owen Sound the county seat. It contains a church and school. Flesherton is the nearest railway and banking point. Population about 150. Thos Paul, p m.

Heron A, shingle mill

LAFONTAIN

A post office in Simcoe county, 35 miles north west of Barrie the county seat. It contains a church (R C) and separate school. Penetanguishene 8 miles east is the nearest railway and banking point. Stage daily. Population about 150. Miss M Beaudoin, p m.

Beaudoin M Miss, General Store
Lecamp Wm, agril implts
Longpre Frank, grocer
Moreau A Mrs, grocery
Pelletier C Mrs, grocery
Robitaille Bros, cheese mnfrs
Sauvey Napoleon, blacksmith

LAKE CHARLES

A post office in Grey county, 18 miles north west of Owen Sound the county seat. It contains a church and school. Wiarton 7 miles south west is the nearest railway and banking point. Population about 100. Joseph Davidson, p m.

Tupper J M, saw mill

LAKE JUNCTION

The Junction of the Collingwood and Meaford branches G T R ¾ mile from Collingwood. It is not a post office.

LAKELET

A post office in Huron county, 40 miles north east of Goderich the county seat. It contains a church and a school. Clifford 5 miles east is the nearest railway and banking point. Stage daily. Population 200. Anson Dulmage, p m.

Brown Andrew, hotel
Burnett Alex, blacksmith
Cook Wm, furniture
Dulmage A, general store
Gowdy Isaac, blacksmith
Hainstock John, saw mill
Horton Cyrus, shoemaker
Scott John, miller

LAKESIDE

A post office in Oxford county, 20 miles north west of Woodstock, the county seat. It contains a church and school. St Marys, 10 miles north west is the nearest railway and

Best value, latest improvements, finest tone, action and finish in . . Evans Pianos EVANS BROS. Piano and Mfg. Co., Ingersoll, Ont.

Write the **North American Life Assurance Company,** Company's Building, 112 to 118 King St. West, Toronto, for a copy of last annual Report, (illustrated,) showing its unexcelled financial position.

banking point. Stage daily to Thamesford. Population about 100. J A McNaughton, p m.

Burdick Samuel, blacksmith
Dalrymple George, saw mill
Doupe N, general store
Harlich Henry, hotel
McMillan John, carriage maker
Sparks Thomas, physician

LAKEVIEW

A post office in Elgin county, 24 miles south east of St Thomas, the county seat. It contains a church and school. Port Burwell, is the nearest shipping point, Nearest bank at Aylmer. Population about 50. F N McConnell, p m.

McConnell F W, general store
Sharp J H, blacksmith

LAMBETH

Also known as Junction, a village in Middlesex, 6 miles south west of London, the county seat and nearest railway and banking point. It contains 2 churches and a school. Stage daily to London. Telegraph. Population about 300. Geo Kelley, p m.

Banatyne A, blacksmith
Gerrard Charles, tile maker
Hall Alonzo, hotel
Hamlyn H, saw mill
Hicks J H, tailor
Kelley George, general store
King J B, builder
McDougall T T, cheese mnfr
Mann David, blacksmith
Mann H, painter
Martin Henry, shoemaker
Matthews & Routledge, cider mnfrs
Piper T S, blacksmith
Stephens H, cheese maker
Vandermade L M, general store
White Wm, wagon maker

LAMBTON MILLS

A village on the C P R, in York county 7 miles west of Toronto. It contains 4 churches and a school. Nearest bank at Toronto Junction. Dominion Express. C P R and G N W Telegraph. Population about 750. Thos Elliott, p m.

Ashman W & J, produce
Beatty Thomas, carpenter
Bryans J H, harness
Bryans Samuel, agril implts
Bull Emerson, physician
Chapman A W, carriage maker
Clayton Wm, butcher
Corbett B, shoemaker
Culham H, blacksmith
Dunn A & J Misses, dressmakers
Howland & Elliott, general store
Lambton Woolen Mills, Wm Morrison mngr
Rogers J G, general store
Shea M Miss, dressmaker
Smith T W, hotel
Stacey Joseph, barber
Suggitt Wm, coal, wood & bailiff
Thompson Robert, carpenter
Tremayne Dr, physician
Winter F V, hotel

LAMLASH

A post office in Grey county, 25 miles south of Owen Sound the county seat. It contains a church and school. Hanover is the nearest railway and banking point. Stage triweekly to Allan Park connecting for Hanover and Durham. Population about 75. Edward Earls, p m.

Hedle John, general store
Hosbach Henry, blacksmith
Hosbach John, saw mill
Lamlash Creamery Limited

LANES

A post office in Huron county, 16 miles north east of Goderich the county seat. It contains a church and school. Lucknow 7 miles north east is the nearest railway and banking point. Population about 50. J Lane, p m.

The QUEEN CITY OIL CO., LIMITED,
SAMUEL ROGERS, - PRESIDENT,
Corner King and Yonge Sts.,
'Phone 802. - - - - TORONTO.

"Peerless" Machine Oil for store trade. Best general purpose OIL made in Canada. Holds 12 Gold Medals . .

The Norton Mfg. Co., HAMILTON, ONT. { Manufacturers of PAINT, BAKING POWDER AND BISCUIT CANS . . GOOD GOODS. LOW PRICES.

Connell Daniel, saw mill
Fraser D, cheese factory
Jameson John, live stock
Lane James, live stock
McKenzie John, carpenter
McLean Donald, blacksmith
Reed W H, live stock
Scott J D, general store

LANGBANK

A country post office in Dawn township, Lambton county. Dresden is the railway point. J C Wood, p m.

LANGFORD

A post office in Brant county, 7 miles east of Brantford the county seat, and nearest banking point. Cainsville 3 miles west is the nearest railway point. It contains a church and school. Stage daily to Brantford. Population about 100. Wm Ree jr, p m.

Arroll Walter, hotel
Kitchen James, blacksmith

LANGMAN

A country post office in Flos township, Simcoe county. Elmvale is the railway and banking point. Richard Langman, p m.

LANGSIDE

A post office in Bruce county, 20 miles south west of Walkerton the county seat. It contains 2 churches and a school. Lucknow 6 miles north west is the nearest railway and banking point. Stage twice a week to Lucknow. Population about 100. Wm Gleeson, p m.

Jackson R, saw mill
Treleaven A M, general store

LANGTON

A post office in Norfolk county, 18 miles south west of Simcoe the county teat. It contains 2 churches and a school. Tilsonburg 8 miles north west is the railway and banking point. Telegraph. Population about 200. C B Ellison, p m

Carl George, harness
Collins T H, general store
Ellison Charles, shoemaker
Kennedy W C, furniture
Lambe Wm, general store
McDaniel J B, tailor
Mansell Levi, butcher
Mauthe P, blacksmith
Steinhoff John, live stock
Taylor James, blacksmith
Trash George, saw mill
Tweedle J M, physician
Walker Wm, live stock
Woodward Joseph, butcher

LARGIE

A small place in Elgin county, 18 miles south west of St Thomas. Cowal is the nearest post office.

LA SALETTE

Also known as Port Dover Junction, its railway name. Is a post office in Norfolk county, 12 miles north west of Simcoe, the county seat. It contains a church (R C) and separate school. Nearest bank at Norwich. Canadian Express. G N W Telegraph. Population about 50. John Gibbons, p m.

Foley Luke, hotel
Grooms John, general store
Kitchen Thomas, blacksmith
McKnight James, saw mill

LASKAY

A post office in York county, 27 miles north west of Toronto. It contains 2 churches and a school. King 3½ miles north east is the nearest railway point. Stage daily. Nearest bank at Aurora. Telephone. Population about 200, Benjamin Rolling, p m.

Carson S, carpenter

Victoria Fossil Meal Composition The best and cheapest Non-conducting Covering for BOILERS, PIPES, &c.
R. J. HOOPER, GENERAL AGENT, 81 Brock Street, KINGSTON.

Commercial Union Assurance Co., Limited, FIRE, LIFE, MARINE. CAPITAL AND ASSETS, $37,000,000. Head Office, Canadian Branch, Montreal, James McGregor, Manager.

Graham J Mrs, woolen mill
O'Brien Daniel, blacksmith
O'Brien J M, blacksmith
Patton George, butcher
Rolling S & Sons, general store
Sinclair George, shoemaker
Stephenson Bros, millers
Teasdale George, general store
Watson Joseph, blacksmith

LAUREL

A post office on the C P R, in Dufferin county, 7 miles north west of Orangeville, the county seat and nearest banking point. It contains 2 churches and a school. Population about 150. A Ewing, p m.

Ewing Archibald, general store
Field Bros, saw mill
Gordon George, general store
Gordon G E, Agent Federal Life Assurance Co
Gray F, blacksmith
Hughes W & Son, contractors
Johnston Wm, contractor
Laurel Cheese Mnfg Co
Manning Thos, shoemaker
Wilson George, blacksmith

LAURIER

A post office in Ashfield township, Huron county. Goderich is the railway and banking point. John Jamieson, p m.

LAURISTON

A post office in Grey county, 28 miles south east of Owen Sound, the county seat. Markdale, 5 miles east is the nearest railway and banking point. Stage semi-weekly. Population about 25. F Walker, p m.

Baird Hugh, saw mill

LAVENDER

A post office in Simcoe county, 30 miles south west of Barrie, the county seat. It contains a church and school. Creemore on the Collingwood branch G T R, is the nearest railway and banking point. Population about 150. A Anderson, p m.

Allen Alfred, general store
Dickson & Flack, cheese factory
Lackie Robert, blacksmith
Scarrow A, builder

LAWRENCE STATION

A station on the southern division G T R, in Elgin county, 12 miles west of St Thomas, the county seat and nearest banking point. It contains 2 churches and a public school. Canadian Express. G N W Telegraph. Population about 250. T W Hetherington, p m.

Buchan A & Sons, blacksmiths
Burwell E, Agent North American Life Assurance Co
Burwell H B, general store
Campbell Matthews, grain
Finch F, general store
Lawrence F, physician
North American Life Assurance Co, E Burwell Agent
Simpson John, boots & shoes
Smith James, harness
Weldon Samuel, saw mill
Widdifield A, hotel

LAWRENCE AND SAUNDERS SIDING

A flag station on the southern division G T R, 7 miles north west of Alvinston. It is not a post office.

LAWSON

A post office in Simcoe county, 30 miles north of Barrie, the county seat. It contains a church and school. Coldwater, 5 miles is the nearest railway point. Nearest bank at Orillia. Jno A Lawson, p m.

LEADBURY

A post office in Huron county, 30 miles south east of Goderich, the

USE RICHARDS' PURE SOAP.

The Sutherland Innes Co., LIMITED, CHATHAM, ONT. Tight and Slack Barrel Stock of all descriptions. Lumber and Box Shooks

county seat. It contains a church and school. Seaforth, 8 miles south west is the nearest railway and banking point. Stage daily to Seaforth and Brussels. Population about 50. Mrs M E McEwen, p m.

Jones Thomas, hotel
McEwen M Mrs, general store
Ross A M, blacksmith

LEAMINGTON

An incorporated town on Lake Erie in Essex county 35 miles south east of Sandwich, the county seat. It is on the lines of the L E & D R R and L & St C branch M C R R and contains churches of all denominations, public schools, banks and two weekly papers the Post and News. Steamboat communication with Pelee Island daily. G N W & C P R Telegraph. American, Canadian and Dominion, Express. Telephone. Population about 2,700. J McR Selkirk, p m.

Aberneathy James, shoemaker
Adams E E, grocer
Askew John & Son, millers
Baird Alex, civil engineer
Baker A G, loan, etc
Baker James, carpenter
Barnes John, nursery
Batchelor E J & Co, dry goods
Beattie John R, butcher
Black James, tailor
Boles A T, barrister
Branton Henry, vet surgeon
Bridgeman A, barrister
Brown J T, bailiff
Campbell A, grocer
Canada Permanent Loan & Savings Co, G C Foster Appraiser (see adv)
Carr John hotel
Chamberlain C C, physician
Coulson W C, Agent Liverpool & London & Globe Insurance Co
Coultis C L, grocer
Coulson H J, agril implt agent
Cox W D, clothier
Creighton C H, Publisher, Leamington Post (see adv)
Cronk G F, boots & shoes
Cross J W, gunsmith
Dawe James, baker
Demming R, dry goods
Devore G W, jeweler
Dougherty Vilas, Agent North American Life Assurance Co
Douglas George B, barrister
Dunn H A, photographer
Dusty J D, Agent Federal Life Assurance Co
Easton W T, barrister etc
Eccles Jennie, dressmaker
Eede E T, physician
Elliott John, principal high school
Evans James, grocer
Ford W A, steam & gas fitter etc
Foster Edward, tinsmith
Foster G C loan agent & appraiser to the Canada Pernament Loan & Savings Co
Fox George R, livery
Franklin W O & Co, general store
Fuller Thomas, banker
Gardner Bros, Handle Mnfrs (see adv)
Gilbert John, cooper
Graham W R carriage maker
Greenhill J S, hardware, etc
Hanna & Cowan, barristers
Harrison Fred, baker
Henry J M, jeweler
Hillier R, physician
Huffman Alfred, hotel
Hughes P H, physician
Hyatt W J, blacksmith
Jackson G W, books
Jackson John, grocer
James Joseph, butcher
Johnson Charles, harness
Leamington Post, (Weekly) C H Creighton, Publisher (see adv)
Leamington School Supply Co
Leonard James & Co, laundry etc
Ludlam & Fuller, planing mill
Lynn J G, cabinet maker
McClatchy Edgar, carding mill
McDonald D, blacksmith

When ordering your **OFFICE STATIONERY,** if you want a superior bond paper at the price of an ordinary sheet, specify **BURMESE BOND.**
Any Printer can supply it. Wholesale. CANADA PAPER CO. (Limited)

London Guarantee & Accident Co., Limited,
Accident Policies. Claims Promptly Adjusted.
Agencies in Towns where Company's name appears.
A. I. HUBBARD, Manager. : : : N. E. cor. King & Yonge Sts., TORONTO.

McDonnell J A, Agent Federal Life Assurance Co
McKay Geo E, merchant tailor
McKay Walter, tailor
McKenzie Wagon & Carriage Works (The), W F McKenzie mngr
McKillop J J, boots & shoes
McSween W W, druggist
Mann C E, merchant tailor
Maxon & Maxon, bankers
Maycock J A, architect
Mettam F, hardware, etc
Mitchell Joseph, grain
Morse G A, clerk 5th division court
Morse S G, dry goods
Neil John W, Agent FederalLife Assurance Co
North AmericanLife Assurance Co, VilasDougherty Agent
Ontario Mutual Gas Ce (Ld)
Parnall & Farquharson, grocers
Pengelly J H, marble works
Piper W A, dentist
Potts H, tinsmith
Prosser Darius, livery
Public Library, W J Smith pres
Robinson Bros, grocers
Robinson L, sewing machines
Rouston Thos, photographer
Russell I J & Co, agril implt mnfrs
Ryall W H, hotel
Rymall & Smith, butchers
Smith Louis, barber
Smith Wm, furniture etc
Smith W J, druggist
Stares Walter, insurance
Stewart George, harness
Stewart N, billiard room
Sutherland J T, physician
Swartman M H, laundry
The London Guarantee & Accident CoLimited, A G Baker Agent, (see top of page)
Windsor & Henderson, Planing Mill & Dealers in Sash, Doors, Blinds& BuildingMaterial (see adv)

Essex Handle, Wood Turning, Veneer and Basket Works.

GARDNER BROTHERS AND COMPANY,

MANUFACTURERS OF

Handles, Veneers, Baskets, Hoops & Hardwood Lumber

Our Axe Handles Lead Them All.

. . . Facilities for Special Work Unsurpassed . . .

LEAMINGTON, - - ONTARIO.

WINDSOR & HENDERSON

PLANING MILL AND FACTORY.

DEALERS IN BUILDING MATERIAL.

A Chopping Mill and Jelly & Sorghum Mill in connection

Located on Erie Street North. Close to the L. E. & D. R. R.

LEAMINGTON, - ONTARIO.

ARTIFICIAL STONE PAVEMENTS, Sidewalks, Cheese Factories and Cellar Floors Specialties. Corporations will do well to consider our work and prices before letting contract.
THE SILICA BARYTIC STONE COMPANY, of Ontario, Limited,
WALTER MILLS, President and General Manager. Head Office, INGERSOLL, ONTARIO.

The Best The Cheapest } LIVERPOOL & LONDON & GLOBE INSURANCE CO. FIRE INSURANCE AT LOWEST RATES. { Claims Paid Promptly

The W S Pulford Carriage Works
Toll O H, furniture
Traders Bank of Canada, JasWatson mngr
Van Zandt J H, pumps
Van Zandt Mrs, milliner
Vannatter Wm, blacksmith
Waderlow M, machinist
Wagner J L, implt agent
Waldron Samuel, wagon maker
Watson James, mngr Traders Bank
Westcott B G, hotel
Whaley H R, cigar mnfr
Wilkinson Roy, livery
Wigle C B, blacksmith
Wigle Mary Mrs, fancy goods
Wigle & Co, general store
Wilson J, vet surgeon
Wiper M Miss, dressmaker

LEBANON

A post office in Wellington county, 28 miles north west of Guelph the county seat. It contains a church and school. Moorefield is the nearest railway point 8 miles. Nearest bank at Listowel. Stage tri-weekly to Moorefield. Population about 100. John Sinclair, p m.

Cober Noah, saw mill
Kincade Robert, general store
Scott J E, carpenter
Weaver A B, saw mill

LEESBORO

A post office in Middlesex county, 12 miles north of London the county seat, and nearest banking point. It contains 2 churches and a school. Thorndale 4 miles distant is the nearest railway point. Stage daily to London. C Mullett, p m.

LEFAIVE'S CORNERS

A county post office in Simcoe county. Penetanguishene is the railway and banking point. JnoJ Rowat p m.

LEFROY

A village on the N & N W line G T R in Simcoe county, 13 miles south east of Barrie the county seat, and nearest banking point. It contains a church and school. Canadian Express. G N W Telegraph. Population about 200. J G Douse, p m.

Barry Sylvester, shoemaker
Bemrose James, general store
Davis T H, blacksmith
Douse J G, grain
Graham H, blacksmith
Hill E B, Agent Federal Life Assurance Co
Kirkpatrick & Co, general store
McKeggie J C & Co, grain
Nesbitt Henry, hotel
Rogerson & Milne, saw mill

LEITH

A post office in Grey county, 6 miles north east of Owen Sound the county seat, and nearest railway and banking point. It contains 2 churches and a school. Population about 100. Arthur Cameron, p m.

Cameron Arthur, general store
Kemp Charles, miller
McNeil Walter, lumber dealer

LESLIES

A station on the C P R, 1½ miles north east of Clyde post office, which see for directory.

LEWISVILLE

A station on the G T R in Kent county, 9 miles east of Chatham the county seat. Post office name Northwood which see for directory.

LIEURY

A post office in Middlesex county, 26 miles north east of London the county seat. It contains 3 churches and a school. Park Hill on the G T R, 5 miles south west is the nearest railway and banking point. Stage

The Oakville Basket Co., Oakville,
Manufacturers of all kinds of Splint Baskets, Fruit Packages A SPECIALTY

The Acetylene Lighting Co., Limited
Manufacturers of ACETYLENE GAS APPARATUS. London, Ont.
. . . See or page 200. . . .

daily to Park Hill. Population about 75. Alexander Smith, p m.

Patterson W H, builder
Reid J C, blacksmith
Ross James, boots & shoes
Smith Alexander, general store

LILLY OAK

A post office in Grey county, 22 miles south east of Owen Sound the county seat. Holland Centre is the nearest railway point. Stage Semi-weekly. Nearest bank at Markdale. Population about 100. Robt Avison p m.

Bradley Robert, carpenter

LIMEHOUSE

A village in Halton county on the G T R, 12 miles north west of Milton the county seat. It contains 2 churches and a school. Nearest bank at Georgetown. Canadian Express. G N W Telegraph. Telephone. Population about 225. James Newton, p m.

Bessey J S, hop grower
Brown N, general store
Dobbie A, blacksmith
Toronto Lime Co
Wheeler N Mrs, general store

LINDENWOOD

A country post office in Keppel township, Grey county. 12 miles north of Owen Sound, the county seat. Gavin Shaw, p m.

LINTON

A post office in York county, 30 miles north west of Toronto. It contains 2 churches and a school. Bolton is the nearest railway point. Nearest bank at Schomberg. Stage daily to Aurora. Population about 175. Joseph Lynn, p m.

Atchison Samuel, weaver
Galvin Michael, hotel
Lynn Joseph, general store
Proctor Wesley, saw mill
Simpson James, blacksmith

LINWOOD

A village in Waterloo county, 18 miles north west of Berlin, the county seat. It contains 3 churches and a school. Elmira is the nearest railway and banking point. Stage daily to Hawkesville and St Jacobs. Telegraph. Population about 500. Conrad Heinbuch, p m.

Berlett Valentine, tailor
Bisch John, flour mill
Boomer Alfred, clk 5th division court
Boomer A, sewing machines
Fish R Y, general store
Flachs Wm, tinsmith
Fredmann John, hotel
Glebe G S, harness
Heimler L, tailor
Huber Thomas, wagon maker
Kerr Robert, agril implts
Lang Levi, wagon maker
Lantz C, butcher
Livingston J & J, flax mill
McEachern & Co, druggists
McKay John, blacksmith
Pollock Miss, dressmaker
Pollock David, general store
Purcell Charles, cooper
Shnurr John, shoemaker
Spahr Andrew, hotel
Stevens Miss, dressmaker
Terry W, grocer
Tish R Y, general store
Veitch George, physician
Zeigler John, carriage maker

LIONS HEAD

A village in Bruce county, 80 miles north of Walkerton, the county seat. It contains 3 churches and a school. Wiarton, 22 miles south east, is the nearest railway and banking point. Stage semi-weekly to Wiarton. G N W Telegraph. Population about 400. M J Norris, p m.

Agar Bros, hardware

GEORGE STEVENS,
PETERBOROUGH, ONT.
We handle for Export:—
ASHES, SCRAP METAL, RAGS, WOOL, Etc. - - -

The Toronto Patent Agency, Limited, 79-80-81 Confederation Life Bldg.
The largest and most Successful Agency for the Sale of Patents in Canada or United States. If you want to buy, sell or obtain a Patent—write us . . .

Armstrong George, druggist
Barley Edward, bailiff
Bricker Henry, livery
Bridge T J, agril implts
Brinkman W J, harness
Bruin Thomas, butcher
Butchart Wm, blacksmith
Canada Permanent Loan & Savings Co, R E Moore, Appraiser
Dealy R, general store
Erb C W, general store
Gould Wm, pump maker
Knapp Charles, shoemaker
Kort George, saw mill
McIver Donald R, grocer
McPherson Finley, hotel
Martin John, carriage maker
Moore R E, general store, loan agent & appraiser to the Canada Permanent Loan & Savings Co
Moore K J, saw mill
Moshier W, clerk 10th division court
Moshier Washington, undertaker
Pettigrew John, baker
Tackaberry Richard, general store
Williams Charles, hotel

LISBON

A post office in Perth county, 14 miles north east of Stratford the county seat. New Hamburg, 8 miles south east is the nearest railway and banking point. Population about 75. C Hebel, p m.

Backer J, shoemaker
Habel C, blacksmith
Hohl George, brick mnfr
Knapp Charles, hotel
Mosser John, tailor
Wagner Philip, carpenter

LISBURN

A post office in Bruce county, 20 miles west of Walkerton the county seat. Ripley 2½ miles west is the nearest railway and banking point. It contains a church and school. Population about 100. Daniel Teskey, p m.

Foster Thomas, photographer
Mica Mounty, carpenter
Teskey Hugh, saw mill

LISGAR

A post office in Peel county, 9 miles south east of Brampton the county seat and nearest banking point. It contains a church and school. Lisgar on the C P R, is one mile. Population about 60. Mary M Marshall, p m.

LISLE

A village on the Collingwood branch G T R, in Simcoe county, 25 miles south of Barrie the county seat. It contains 3 churches and a public school. Nearest bank at Alliston. Canadian Express. G N W Telegraph. Population about 250. R H Little, p m.

Anderson George, tailor
Bowns W H, painter
Hatton & Son, saw mill
Hunter physician
Little R H, general store
McBratney Samuel, shoemaker
McCaffrey John, general store
McDermott & Co, grocers
Paddison & Co, carriage makers
Philips W, hotel
Westerfelt J B, pumps
Wilson George, Agent Federal Life Assurance Co

LISTOWEL

An inc town on the W G&B line G W div and on the G B & L E div GTR, in Wallace and Elma tps, Perth Co, 27 miles north of Stratford, the county seat. It has saw, flour, woolen and planing mills, a furniture factory, a brewery, a foundry, a sole leather tannery and other manufacturing industries, and contains Anglican, Pres, Meth, Cong, Luth and United Brethern churches, a high and public school, a public hall seating 800, 1 chartered and two private

Before purchasing a PIANO write for Terms, Prices, &c., to . . . . . . { **EVANS BROS. PIANO & MFG. CO.** [LIMITED,] **INGERSOLL, - - ONTARIO.**

North American Life Assurance Company, Company's Building, 112 to 118 King St. West, Toronto, has a larger ratio of assets to liabilities than any other **Canadian Life Insurance Company.**

banks, a public library of 1,000 volumes, and 2 weekly newspapers, the Banner and the Standard. It is lighted by gas and has a fire department and an efficient system of water works. Population, 2,587. Telegraph, G N W. Telephone connection. Exp, Can. Mail daily. Wm H Hacking, p m.

Adolph & Bonnett, hardware etc
Arlington Hotel, Rolls & Kidd, proprs
Armstrong James, grocer
Bamford Bros, planing mill
Bank of Hamilton, J H Stewart mngr
Barber George, blacksmith, etc
Barber, Watson & Co, general store
Berdux K Miss' dressmaker
Binning W E, architect
Blewett F R, Barrister, Solicitor etc, Solicitor for Scott's Banking House, and Ontario Permanent Building and Loan Association
Bolton Lewis, Loan Agent & Appraiser to The Canada Permanent Loan Savings Co
Bolton L & Son, surveyors
Bradley Wm, grocer
Briethaupt & Co, tanners
Brook B F, woolen mill & clothing
Brooks & Alexander, stoves
Bruce W M, dentist
Bucker Hardware Co
Burger C G, vet surgeon
Canada Permanent Loan & Savings Co, Lewis Bolton appraiser
Carson & McKee, general store
Climie A, implt agent
Climie R A, grocer, etc
Climie Wm, printer
Consigney Charles, laundry
Crouse F, hotel
Dingman W E. physician
Eckold G A, butcher
Ferg Henry, blacksmith
Fisher Wm, grocer
Fleming M McD, merchant tailor
Foerch A, butcher
Ford George, millwright
Foster J J, dentist
Gabel John, jeweler
Garrock Alex, cigar mnfr
Garrock Bros, who fancy goods
Gee J S, grocer
George A B, restaraunt
George C, machinist
Gibbs C I Miss, millinery
Gibson M Mrs, grocery
Gillies & Martin, agril implt mnfrs
Glen A W, tailor
Goddard Henry, bookeepers supplies
Gunther J H, jeweler
Hacking J A, druggist
Hamilton T L, Agent North American Life Assurance Co
Harvey Paul. tailor
Hawkins A St G, printer & publisher
Hay Andrew, builder
Hay Bros, grain
Hay F W, clerk 6th Division Court
Hay T E, auctioneer
Hay W H, bailiff
Hay W J, Agent North American Life Assurance Co
Haydon Edward, painter
Helmka Wm, builder
Heppler Jacob, cooper
Heppler May Miss, dressmaker
Hermiston A H, furniture
Howe Edward, harness
Howe F S, barber
Huston J S, baker
Ioerger V, barber
Jackson & Hawke, machinists
Jennings I S, florist
Karges H, boots & shoes
Kelso John, saw mill
Kemp R T, marble works
Kidd Mrs, dressmaker
Kidd Richard, vet surgeon
Krotz & Walter, general store
Large Jacob, planing mill
Later Thomas, carriage maker
Lee Chong, laundry
Lee C A, photographer
Lee James, boots & shoes
Listowel Banner, Wm Climie propr
Listowel Furniture Co, furniture mnfrs
Listowel Standard, A St G Hawkins propr
Little J E Mrs, fancy goods

The QUEEN CITY OIL CO., LIMITED,
SAMUEL ROGERS, - PRESIDENT,
Corner King and Yonge Sts.,
Phone 802. TORONTO.

White Paraffine and Electric Light Candles, colored wax and cardova wax—fluted and twisted, and Christmas Candles—Paraffine wax. "Queen City Tablets"—Wax in one pound cakes for Household Use.

The Norton Mfg. Co., HAMILTON, ONT. { Manufacturers of FRUIT, PAINT, LARD BAKING POWDER and FISH CANS. Write for Prices.

Liverpool & London&Globe Insurance Co,L Bolton Agent
Livingstone John jr, druggist
Livingstone J & J, flax mill
McDonald Alexander, dry goods
McDonald John, hotel
McDonald J H, grocer
McKeever Wm, grocer
McKenzie & Son, tailors
Martin Robert, insurance
Morphy & Carthew, (Hugh B Morphy, James N Carthew) Barristers, Solicitors, etc
Morris, Field, Rogers Co of Listowel Limited, piano mnfrs
Moyer A & Co, millers
Nichol A H, physician
North American Life Assurance Co Limited, T L Hamilton Agent
Philip John, physician
Porter G P, butcher
Prueter Christian, harness
Raines George, printer
Rapp Henry, liquors
Reid Misses, dressmakers
Robertson Archibald, blacksmith
Rolls T H, hotel
Rolls & Kidd, hotel
Rutherford S T, physician
Sallows & Alexander, furniture, etc
Schenbein J M, general store
Scott John, live stock
Scott J W, Banker &Agent Commercial Union Assurance Co Limited
Seaman & Young, carriage makers
Seburger Jacob, paints & oils
Sergant G, egg packer
Sergison Charles, carriage maker
Smith F, implt agent
Smith H & J, brick makers
Smith S M, jeweler
Spears Wm, general store
Squires Simon, carriage maker
Stevenson S J, butcher
Stewart J J, barber
Stubbs W R, painter
Tabberner C, insurance
Terhune J E, barrister
The London Guarantee & Accident Co, Limited, T L Hamilton Agent (see top of page)
Thompson Bros, general store
Thompson L W, physician
Vandrick A J, grocer
Watson David, agent Federal Life Assurance Co
Watson John, brewer
Welch Wm, insurance
Wildfang M, merchant tailor
Wilson J F, carriage maker & livery
Woods R & W, livery
Worts H, blacksmith
Wright Alfred, cooper
Wright G & A W, butchers
Yule Andrew, baker
Zilliax Adam, jeweler
Zilliax George, hotel
Zilliax & Sarvis, stoves
Zinn & Greve, boots & shoes

LITTLEWOOD

A post office in Middlesex county, 12 miles south west of London the county seat. It contains a church and a school. Southwold on the M C R R is the nearest railway point. Nearest bank at St Thomas. Stage daily to Lambeth. Population about 50. J H Burnard, p m.

LIVING SPRING

A post office in Wellington county, 20 miles north west of Guelph the county seat. Fergus 6 miles south is the nearest railway and banking point. Stage semi-weekly. Population about 50. Wm Marshall, p m.

LLOYDTOWN

A village in York county, 33 miles north west of Toronto. It contains 3 churches and a school. Bolton is the nearest railway and point. Nearest bank at Schomberg. Stage daily to Schomburg and Aurora. Population about 400. Wm S Bond, p m.

Victoria Silver Polish Best in the World. Free from Acids & warranted not to scratch
R. J. HOOPER, GENERAL AGENT, 81 Brock Street, KINGSTON.

Commercial Union Assurance Co., Limited,
FIRE, LIFE, MARINE.
CAPITAL AND ASSETS, $12,000,000.
Head Office, Canadian Branch, Montreal, James McGregor, Manager.

Armstrong A, clerk 6th division court
Bond Wm, grocer
Doyle B J, hotel
Doyle M F & Co, general store
Kitchen George, blacksmith
Lodge David, carriage maker
Lonsdale John, blacksmith
Reynolds G E, bailiff
Shanks Peter, cider mill
Wright John, carpenter

LOBO

A post office in Middlesex county, 8 miles north west of London the county seat and nearest railway point. Melrose 2½ miles south is the nearest railway point. It contains 3 churches and a school. Stage daily to London. Population about 100. R Sharp, p m.

Murch George, blacksmith
Powell T R, carriage maker
Sharpe Richard, general store

LOBO TOWN LINE

A station on the G T R, 8 miles west of London. It is not a post office.

LOCHALSH

A post office in Huron county, 22 miles north of Goderich the county seat. It contains a church and school. Ripley on the G T R, 6 miles north east is the nearest railway and banking point. Population about 75, A R Finlayson, p m.

Finlayson A R, general store
Hemlock City Milling Co
McLennan F D, general store

LOCKTON

A post office in Peel county, 20 miles north of Brampton, the county seat. It contains 2 churches and a school. Centreville, 2 miles east, is the nearest railway point. Nearest bank at Tottenham. Stage daily to Caledon East. Population about 100. W Wallace, p m.

Burrell R & Son, general store
Downs J, hotel
Reid Wm, blacksmith
Toast J, blacksmith
Wallace W, general store

LOGIERAIT

A post office in Lambton county, 8 miles south east of Sarnia, the county seat and nearest banking point. It contains 2 churches and a school. Corunna is the nearest railway point. Population about 100. John Callum, p m.

Smith John, blacksmith

LONDESBOROUGH

A village on the L H & B line G T R, in Huron county, 15 miles south east of Goderich, the county seat. It contains 2 churches and a school. Nearest bank at Clinton. Canadian Express. G N W Telegraph. Population about 300. W L Ouimette, p m.

Adams R, general store
Brunsden John, wagon maker
Crisp Thomas, blacksmith
Hill L, hotel
Mains M, builder
North American Life Assurance Co, W L Ouimette, Agent
Ouimette W L, General Store & Agent North American Life Assurance Co
Riley W, builder
Snell George, blacksmith
Wallace R, saw mill
Webb R G, miller
Whiteley W, builder
Wilken Alfred, shoemaker
Woodman Arthur, tailor
Woodman Samuel, butcher
Young James, shoemaker
Young Oliver, physician

USE RICHARDS' PURE SOAP.

The Sutherland Innes Co., LIMITED, CHATHAM, ONT. Tight and Slack Barrel Stock of all descriptions. Lumber and Box Shooks

LONDON

The most important city of Western Ontario, is located in London township, Middlesex county, of which it is the county seat. It has excellent railway facilities, the G T R having the Niagara Falls, London & St Marys, Sarnia, L H & B lines, The C P R, M C R Rand L E & D R R, all having lines running into the city. Settled in 1820- Incorporated as a city in 1855. It is a handsome city with wide and regular streets, and many large and important public buildings and churches of great architectural beauty, and being in the centre of an excellent agricultural district is the seat of an extensive trade in grain, live stock and produce. It is also a large manufacturing point, having several agricultural implement works, extensive breweries, car, oil and chemical works, foundries and machine shops, furniture factories, brick and tile works, and other industries. It is well supplied with churches, having 33 in all; Episcopal, Catholic, Baptist, Christian, Congregational, Methodist, Presbyterian and Latter Day Saints, and contains the Western University, the Hellmuth Ladies College, a collegiate institute, a military school 2 private schools for ladies, a central, and 8 public and 3 separate schools, a mechanics' institute with a library of 3,569 volumes, a fine opera house seating 1,500, a city hall, custom house, post office, Western Fair Association Buildings and other public buildings, several hospitals and Asylums, 7 incorporated banks and a number of loan and savings societies. There are 3 daily newspapers, the Advertiser, Free Press and News. The Catholic Record and the Echo, published weekly. Farmer's Advocate and the Independent Forester, International Good Templar and Masonic Tablet, published monthly. The city is lighted with gas and electric light and has an excellent water supply and good fire department, and telephone facilities. Population 35,000. Telegraph, G N W and C P R. Express, American, Canadian and Dominion. Distance from Toronto 121 miles, from Montreal 454 miles, from Hamilton 76 miles, from Detroit, Mich., 112 miles, and from Port Stanley on Lake Erie 24 miles. Mail daily. R J C Dawson, p m.

Abbott Charles, produce
Abbott C N, dentist, 169 Dundas
Abbott H G, carriage maker 316 Dundas
Abbott H R, dentist, 402½ Richmond
Abel George, upholsterer, 398 Talbot
Abram R S, contractor, 60 Askin
Academy of the Sacred Heart, superior Mother Foley, cor Queens ave & Colborne
Acetylene Lighting Co The Limited, C S Grosch Pres, W J Stinson Mngr, Acetylene Gas Apparatus, 78 Dundas (see adv)
Acford Robert, small wares, 49 Craig
Adams E & Co, grocers, 95 Dundas
Adcock Richard, butcher, 713 Richmond
Adkins J E, jeweler, 674 Dundas
Advertiser Newspaper Printing & Publishing Co Limited The, 418 Richmond
Advertiser The, The Advertiser Newspaper Printing & Publishing Co Limited, proprs, 418 Richmond
Agricultural Savings & Loan Co, C P Butler mngr, 109 Dundas
Aikman Alex, Agent North American Life Assurance Co, 293 Hyman
Allan J C, coal, 658 Richmond
Allardice T C, insurance 248 Queens avenue
Allenby J B & Co, hat mnfrs, 7 Dundas
American Electric Co, 214 Dundas
Anderson Bros, teas, 554 Trafalgar

When ordering your **OFFICE STATIONERY,** if you want a superior bond paper at the price of an ordinary sheet, specify **BURMESE BOND.**
Any Printer can supply it. Wholesale. CANADA PAPER CO. (Limited)

London Guarantee & Accident Co., Limited,
Accident Policies. Claims Promptly Adjusted.
Agencies in Towns where Company's name appears.
A. I. HUBBARD, Manager. : : : N. E. cor. King & Yonge Sts., TORONTO.

Anderson E, invalid chair mnfr, 659 Queens ave
Anderson J I & Co, books, 183 Dundas
Anderson M R, mnfrs agent, 251 Queens ave
Anderson &Crellin, barbers, 308Dundas
Anderson & Nelles, druggists, 240 Dundas
Andrews David, brush mnfr, 154 Centre
Andrews J A, sausage maker, 72 Dundas
Andrews & Son, grocers, 412 Hamilton Rd
Angus G P, shirt mnfr, 420 Horton
Anthistle Wm J, cement, Cromwell
Antiseptic Medicine Co, 367 Richmond
Armitage M Miss, dressmaker, 423 Wellington
Armitage S S, grocer, Cheapside
Armour John, tailor, 669 Dundas
Armstrong C B, assignee, 435½ Richmond
Armstrong G Mrs, grocery, 58 Dundas
Armstrong J P,blacksmith, 645Dundas
Arnott Henry, physician, 226 Queens avenue
Arscott Frank, junk, Trafalgar
Ashplant Hubert,shoes, etc, 648Dundas
Ashwell Daniel, grocer, 548 Picadilly
Asylum for the Insane at London, Dr R M Bucke Supt, Dr H E Buchan Asst Supt,1st Asst Phys Dr F Beemer,2nd Asst Phys Dr A T Hobbs, C A Sippi Bursar, D Rodger Asst Bursar, D Mackenzie Storekeeper, n s Dundas 1 mile e City Limits
Atkins Wm, cigar mnfr, 385½ Richmond
Aust E J, Mrs, milliner, 706 Dundas
Austin Wm G, baker, 707 Dundas
Avey Wm, hotel, 270 Dundas
Babcock Samuel, boots & shoes, 698 Dundas
Bailie John, cigars, 279 Wellington
Bain J G, tinsmith, 717 Richmond
Baldwin Maurice, coal, 626 Bathurst
Balfour J D, physician, 345 South
Ball F W J,grocer,541 Hamilton Rd
Bank of British North America, Robt Inglis mngr, Richmond
Bank of Montreal, A H Beddome mngr, cor Richmond & Fullarton
Bank of Toronto. John Pringle mngr cor Richmond & King
Barber Asphalt Paving Co, Bathurst
Barkwell W S B, druggist 268 Dundas
Barnard Ida Miss, dressmaker High
Barnes Wellington,hotel, Pottersburg
Barnett Fred, butcher, 613 Dundas
Barron J L, music teacher, 154John
Barter R C, flour & feed, 66 York
Bartlett,Elliott & Graham,barristers 367 Richmond
Bartlett John W, hardware, 763 Dundas
Bartlett Wm, grocer, 447 Quebec
Bartlett & Parsons, coal, 763 Dundas
Bartram Wm H, barrister, 99 Dundas
Baskerville E M Mrs, school, 144 Mill
Bayly Benjamin,physician, 382 Clarence
Bayely C H. dry goods, 172 Dundas
Bayley George, paper box mnfr, 80 Dundas
Bayly & Bayly, barristers, 404 Talbot
Beam Wellington, boarding stable, 366 Dundas
Beamish H R, bicycles, 582 Dundas
Beasley Elizabeth, grocery. 7 Clark's Bridge
Beaton Henry,hats & caps,138 Dundas
Beattie J H A, barrister, 87½ Dundas
Beaumont E J Miss, dressmaker,328 Dundas
Becher Campbell, barrister, George
Beck Adam, box mnfr, 175 Albert

ARTIFICIAL STONE PAVEMENTS, Sidewalks, Cheese Factories and Cellar Floors Specialties. Corporations will do well to consider our work and prices before letting contract.
THE SILICA BARYTIC STONE COMPANY, of Ontario, Limited,
WALTER MILLS, President and General Manager. Head Office, INGERSOLL, ONTARIO.

LIVERPOOL & LONDON & GLOBE INSURANCE COMPANY.
G. F. C. Smith, Chief Agent for Canada
Joseph B. Reed, Agent, Toronto.
Edward Towe, Agent, London.

Beddome A H, mngr Bank of Montreal, cor Richmond & Fullarton
Beddome & Brown, insurance agents, 437 Richmond
Bedgood George, fancy goods, 459 Dundas
Beech Henry, wood engraver, 182 Litchfield
Bell Organ&Piano Co Limited, 167 Dundas
Belton C W, physician, 375 Wellington
Belton G H, lumber, 234 York
Belton & Roote, bill posters, Masonic Temple
Beltz Edmund, hats & caps, 144 Dundas
Benenati John, fruit, 344 Dundas
Bennet Furnishing Co, 318 Rectory
Bennett J A, carpenter, 116 Waterloo
Bennett J & Co, specialty mnfrs, 164 Maple
BensonGO, piano tuner, 380 Dufferin
Bernard Wm, hotel, Carling
Berry George, painter, 748 Princess ave
Bickley F S, plumber, 274 Dundas
Billing Mark, restaurant, 4 Market Square
Bilton Joseph, soda water mnfr, 263 Dundas
Binks C E, tailor, 476 Richmond
Bird Wm R, painter, 254 Dundas
Bird Wm R Mrs, confectionery, 254 Dundas
Birkbeck Investment Security &Savings Co, 422 Richmond
Birkbeck Loan Co, R J C Dawson pres, W S Bryers Barkwell treas, T H Luscombe secy, 169 Dundas
Blackburn & Cox, barristers, 124 Carling
Blackmore Mary Miss, dressmaker, 110 Wellington
Blackwell D W, furniture, 124 Dundas
Blackwell Francis, grocer, 752 York
Bland R R, wood mantels, 229 Dundas
Bloomgarden Samuel, tailor, 423 Wellington
Bloye Ernest, nickle plater, 94 Carling
Blythe Wm, machinist, 696 Dundas
Boake J H, implt agent, 72 Byron
Bock & Fysh, book binders, 436½ Richmond
Bodley Alfred, architect, cor King & Richmond
Booker A A, accountant, 95 Byron
Boomer J E, confectioner, 181 Dundas
Boone & Stone, painters, 790 Colborne
Booth Richard, painter, 153 Colborne
Boug Aubrey, butcher, Warncliffe Rd
Boughner Wm F, gents furnishings, 160 Dundas
Bourne E & Sons, butchers, 423 Hamilton Rd
Bowman, Kennedy & Co. who hardware, 180 York
Bowman & Co, lumber, 198 Bathurst
Bowyer A & Co, bicycles, 237 Dundas
Boyd H J, stoves etc, 256 Dundas
Boyd R & Son, tailors, 150 Dundas
Boyle Edgar W, druggist, 652 Dundas
Bradford & Hodgins, confectioners, 194 Dundas
Bradley L T Miss, dressmaker, 216 Richmond
Brammer Edward, fruit grower, Byron Rd
Branton Wm H, grocer, 103 King
Breen J M, butcher, 733 Richmond
Breen Margaret Miss, dressmaker, 129 Sydenham
Bremner James Mrs, dressmaker, 507 Elizabeth
Brener Bros, cigar mnfrs, 184 Horton
Brennan Charles, barber, 166 Dundas
Brent Joseph, florist, 69 Maitland
Brenton Thomas, insurance agent, 188 Bruce
Bricklin Andrew, barber, 400 Richmond
Bridle O J, baker, 451 Dundas

The Oakville Basket Co., Oakville,
Manufacturers of all kinds of **Splint Baskets, Fruit Packages** A SPECIALTY

The Acetylene Lighting Co., Limited
Manufacturers of ACETYLENE GAS APPARATUS. London, Ont.
. . . See opp. page 200. . . .

Brinsmead Henry, grocer, 746 Dundas
Brock Engraving Co, 272½ Dundas
Brock John, blacksmith, 602 Pall Mall
Brock Wm A, bicycles, 192 Dundas
Broderick P W D, mngr The Molsons Bank, 139 Dundas
Brodie John, jeweler, 396 Richmond
Brodison Frank, coal oil, 629 Lorne
Brookes Isaac, tinsmith, 252 Wellington
Brooks James & Co, carriage makers, 94 Fullarton
Brooks J H, grocer, 203 William
Brooks Leonard, furniture, 398 Talbot
Brooks Robert, butcher, 127 Hamilton Rd
Brooks Wm, butcher, 724 Dundas
Broomfield John, grocer, Wellington Road
Brophy Margaret Miss, laundry, 59 Cartwright
Brophy Wm H, barber, 394 Richmond
Broughton John J, who drugs, 145 York
Browett J W, optician, 188 Dundas
Brown Janet Miss, dressmaker, 466 Adelaide
Brown J H, broker, 9 Market Lane
Brown J J, painter, 946 Elias
Brown J S & Co, boots, 145 Dundas
Brown Thomas, jeweler, 709 Richmond
Brown Wm H, painter, 305 Horton
Bruce Wm, shoemaker, 150 Wharncliffe Rd
Bryans T R, jeweler, 312½ Dundas
Bryan Thomas, brush mnfr, 61-65 Dundas
Bryant S J Miss, dressmaker, 122 Bruce
Buchner U A, Barrister, 83 Dundas
Buckingham Mrs, dressmaker, 188 Bathurst
Buckle W D, real estate, 435½ Richmond
Buffy M L, architect, 236 Talbot
Building & Loan Advocate, 144 Carling
Bullen Wm F, mngr Ontario Loan & Debenture Co, cor Dundas & Market Lane
Buller Wm, shoemaker, 503 Pall Mall
Burdick G A, painter, 794 Queens ave
Burgess J Mrs, grocery, 352 Wharncliffe Rd
Burgess J T, insurance, 531 Dundas
Burke Edward J, photo supplies, 521 Richmond
Burnett A & Son, contractors, Clarence
Burns John, bailiff
Burns J & Sons, blacksmiths, 83 York
Burns Robert, stock broker, 367 Richmoud
Burns & Lewis, who clothing, 337 Richmond
Burridge John, boots, 363 Talbot
Burton J M, grocer, 587 Waterloo
Burwell E R Mrs, dressmaker, 132 Briscoe
Burwell & Hallowell, insurance, 124 Carling
Butler B F, physician, 446 Waterloo
Butler F H, broker, Masonic Temple
Butler James, restaurant, G T R Depot
Butler R & Son, insurance, 402 Richmond
Cairncross & Lawrence, druggists, 704 Richmond
Calcott G W, grocer, 285 Wortley Road
California Fruit Cider Co, cider, &fruit syrup mnfrs, F W Morehead mngr, 73 Dundas
Callard John, druggist, 390 Richmond
Cambridge John, fish, 679 Adelaide
Cambridge O W, grocer, 154 Rectory
Cameron A D & Son, coal, wood & builders supplies, 367 Richmond
Campbell A A, real estate, loans, etc, 137 Dundas
Campbell C T, physician, 327 Queens ave
Campbell J B, physician, 380 Dundas

GEORGE STEVENS, PETERBOROUGH, ONT. { **Dealer in Ashes, Rags, Scrap Iron, Etc**

Patents THE TORONTO PATENT AGENCY, Limited, Capital $25,000. 79-80-81 Confederation Life Building. Patents Procured, Extended, Negotiated, and all manner of PATENT BUSINESS EXECUTED.

Campbell J & Son, carriage makers, 75 King
Campbell & Chantler, coal, 176 Bathurst
Canada Chemical CoLimited,Rectory
Canada FeatherboneCo,389 Clarence
Canada Fence Co, 307 Bathurst
Canada Permanent Loan & Savings Co, A B Powell Appraiser
Canada Smelting & Refining Works, 366 Richmond
Canada Sugar Refining Co, 9 Market Lane
Canadian Bank of Commerce, D B Dewar Mngr, cor Dundas & Richmond
Canadian Mutual Loan & Investment Co, 436 Richmond
Canadian Ophthalmis College, Dundas
Canadian Pacific Telegraph Co, 2 Masonic Temple
Canadian Packing Co, 435 Richmond
Canadian Savings Loan Co The, M H Rowland mngr, 420-422 Richmond
Canadian The, R S Brown edit, 12 Market Lane
Cannon Obediah, produce, 3 Market Square
Caravella Bartlo, shoemaker, 319 Dundas
Caravella Joseph, shoemaker, 472 Talbot
Carling Brewing & Malting Co, Talbot
Carrie W L, books, 417 Richmond
Carrothers M Miss, dressmaker, 599 King
Carson W O, photographer, 180Dundas
Carter G J, veterinary surgeon, 82 Waterloo
Cartlidge E Mrs, produce, 7 Covent Garden Market
Carty R F, brass founder, 292 York
Carver F W, mnfrs agent, 464 Colborne
Casey Avery, barrister, 90 Dundas
Casey I B Mrs,grocery, 747 StJames
Cash Bargain Grocery, 133 King
Caswell Edwin, (est of) produce, 8 Market Lane
Cater Wm, carriage maker, 154 Fullarton
Cathcart George, shoemaker, 511 Richmond
Catholic Record, T Coffey pub, 484 Richmond
Cawrse J W, lime, 93 York
Chadwick S & Son, real estate, 435 Richmond
Chalmers M Miss, dressmaker, 188 Sydenham
Chamberlain Wm, painter,700Queens ave
Chambers J W, stoves, 112 Dundas
Chambers Walter, grocer, w s High
Chapman Charles, bookbinder, etc, 91 Dundas
Chapman I Miss, dressmaker, 340 Richmond
Chapman John, photographer, 390 Richmond
Chapman J H & Co, dry goods, 120 Dundas
Chapman Wm, butcher, 269 Dundas
Chapman W H, knit goods, 400 Queens ave
Charles James, barber, 89 Dundas
Charlton Robert, restaurant,93 King
Chester Peter, blacksmith, 101 Rectory
Childs H J, druggist, 633 Dundas
Chisholm A G, barrister, 78½ Dundas
Chittock George,shoemaker,268King
Christian A E, grocer, 754 Dundas
City Sash & Door Co, 334 Bathurst
Clark A J & Co, grocers, 721 Richmond
Clark E Mrs, dressmaker, 301 York
Clark Pennock & Co, mnfrs agents, 367 Richmond
Clark W, cigars, 165 Dundas
Clarke F B, ticket agent, 416 Richmond
Clarke James, produce, 13 Covent Garden Mkt
Clarke J Mrs, grocery, Ridout s
Clarke W J, barrister, 180 Dundas

Best value, latest improvements, finest tone, action and finish in . . { Evans Pianos } EVANS BROS. Piano and Mfg. Co., Ingersoll, Ont.

Write the **North American Life Assurance Company,** Company's Building, 112 to 118 King St. West, Toronto, for a copy of last annual Report, (illustrated,) showing its unexcelled financial position.

Claypole A H, carriage trimmer, 145 King
Clayton Bros, painters, 6 Cathcart
Cleghorn A T, tea broker, 97 Dundas
Cline C A, physician, 466 Dundas
Cochren John, shoemaker, 434 Hamilton Rd
Coffey Thomas, pub Catholic Record 484 Richmond
Cohoon W J, barber, 370 King
Cohoon & Patterson, grocers, 608 Maitland
Cole Abraham, wood turner, 290-292 York
Cole Wm, shoemaker, 102Cartwright
Coleman G E, tailor, 338 Ridout
Coleman S Mrs, dressmaker, 17 Pipe Line
Colerick H & G, wall paper, 443 Richmond
Coles W G, broker, 144 Carling
Collins D & Co, ice, 9 Blackfriars
Collins Jerry, hotel, 42 Blackfriars
Collins Wm, hotel, 331 Talbot
Collit W W, tailor, 513 Richmond
Colquhoun H T, nursery, Duke
Colwell C F, marriage licences, 370 Adelaide
Commercial Cable Co, D H Bower mngr
Commercial Printing Co, 211 Dundas
Conley L Miss,dressmaker, 12 Maple
Conlon Peter, grocer, 601 Richmond
Connor Bros, grocers, 751 Richmond
Connor John, books, 338 Richmond
Coo Wm C, Principal Western Ontario Shorthand Academy, 76 Dundas
Cook Job, butcher, 129 Wellington
Cook J P, boots, 173 Dundas
Cook T J & Son, pork packers, William
Cooke A H, painter, 1040 Mary
Cooper A E, jeweler, 178 Dundas
Cooper Frank, photographer, 169 Dundas
Cooper G B, tailor, 26 Ann
Cooper Neil, auctioneer, 241 Dundas
Cooper R M, physician, 587 Richmond
Cooper & Sanders, photographers, 403 Richmond
Copp W H, contractor, 29 Craig
Corcoran Robert, baker, 930 Maitland
Cornish A A Mrs, dressmaker, 819 Lovett
Cottam Bart Co,(Bart Cottam & J A Cottam) Cottams bird seed, 398 Talbot
Cousins J M & Son,pump mnfrs, 123 Bathurst
Cowan Bros, grocers 751 Richmond
Cowan Charles, flour & feed, 400 Talbot
Cowan E H, grocer, Richmond
Cowan J & Co, hardware, 137 Dundas
Cowan R K, Barrister & Local Master H C J, County Bldgs
Cox G W Mrs, dressmaker, 708 Elias
Cox John J, hotel, York & Clarence
Cox R Miss, dressmaker, 76 Hamilton Rd
Crabb A H & Co, bicycle livery, 255 Dundas
Craddock George, architect, 485½ Richmond
Craig A Mc, florist, 368 Dufferin ave
Craig W J, wno lumber, 151 Bathurst
Craine M Miss,dressmaker, 510 Central ave
Crawford E Miss, dressmaker, 97 Horton
Crawford L W, carriage maker, 269 Wellington
Crittle W H, grocer, 607 King
Croden J & Son, grocers, 118 Wellington
Cronyn & Betts,barristers, 442 Richmond
Cullis R H, grocer, 257 Wellington
Cunningham J H, fancy goods, 778 Dundas
Cunningham P, barber, 653 Dundas
Curnoe John, baker, 267 Wellington
Currell G Mrs, restaurant, 320 Richmond

The QUEEN CITY OIL CO., LIMITED,
SAMUEL ROGERS, - PRESIDENT,
Corner King and Yonge Sts.,
Phone 802, - - - - TORONTO.

High-Class Engine, Dynamo and Cylinder Oils. Agents for the sale of all the Oils, Greases, and Specialty Goods made by the Standard Oil Co.

The Norton Mfg. Co., HAMILTON, ONT.

We invite the attention of Lard Packers and Butchers to our new PRINTED LARD PAILS. Equal to Lithographing. TWENTY FIVE PER CENT. less in price

Currie Misses, dressmaker, 155 Wellington
Curry R N, marriage licenses, 414 Talbot
Cushing W & E, ice, 371 Wharncliffe Rd
Cusolite D, shoemaker, 438 Talbot
Customs Department, Robert Reid, collector, cor Richmond & Queens ave
Daly E & Co, teas, 510 William
Daly J M, coal, 19 York
Dambra Joseph, merchant tailor, 427 Richmond
Darch J & Sons, harness, 377 Talbot
Dart Roger, carriage maker, 313 Dundas
Darville M Mrs, grocery, 368 Ridout
Davey Robert, grocer, 101 Wellington
David Percy, locksmith, 569 Richmond
David Wm, locksmith, 278 Dundas
Davidson S, artist, 241 Dundas
Davidson & Hessel, contractors, 65 Byron ave
Davies Samuel, grocer, 582 William
Davis Arthur, blacksmith, 78 King
Davis Charles W, Propr The Tecumseh, Richmond
Davis G C, dentist, 168 Dundas
Davis H & Son, jewelers, 170 Dundas
Dawes James, grocer, 168 Adelaide
Dawson Bros, printers, 361 Richmond
Dawson John, confectioner, 572 Hill
Dawson L H, dentist, 687½ Dundas
Deacon G B, grocer, 153 Wharncliffe Road
Dean Bros, bakers, 579 Richmond
Deeks & Co, merchant tailors, 415 Richmond
Deering Harvester Co, H H Hannon mngr, 225-259 York
Dell W H, baker, 51 Blackfriars
Dennis Wire & Iron Co, 211 King
Denny Alfred J, grocer, 670 Dundas
Depotie J A, grocer, 282 Egerton
Depper Charles, grocer, 239 Hamilton Rd
Dewar D B, mngr Canadian Bank of Commerce, cor Richmond & Dundas
Dewar R Mrs, saloon, 157 Dundas
Dewey W H, jeweler, 251 Horton
Dickison Nicholson & Co, who millinery, 352 Richmond
Dignan J C, coal, 630 Maitland
Dillon M A, Agent North American Life Assurance Co
Dobbin J & Son, grocers, 700 Dundas
Dodd & Co, contractors, 272 Wellington
Dominion Building & Loan Association, 83 Duhdas
Dominion House, J J Cox propr, s w cor York & Clarence
Dominion Savings & Investment Society The, Nathaniel Mills, Mngr, n w cor Richmond & King
Donohue Henry, grocer, 89 Dundas
Donohue M J, barber, 725 Richmond
Donohue & Thomas, barbers, 525 Richmond
Doty Joshua, polish, 347 Talbot
Douglas H M, real estate, 110 Dundas
Doupe A Miss, dressmaker, 687 Dundas
Dowling M Mrs, millinery, 264 Ridout
Down M Miss, dressmaker, 424 Waterloo
Downs J E, coal, 15 Hamilton Rd
Dreaney Henry, liverystable, etc, 647-649 Dundas
Dufton John, woolen goods, 351 Talbot
Duke of York Hotel, 621 Dundas
Dun R G & Co, mercantile agency, Masonic Bldg
Dunn James, harness, 107 King
Dunn J Mrs, dressmaker, 280 Oxford
Dustpan T & L Co, dustpan mnfrs, 286 Dundas
Dwyer W M, marble dlr, 501 Richmond

VICTORIA METAL POLISH for Engines, Dynamos, &c
VICTORIA KNIFE POLISH for Fine Cutlery.
R. J. HOOPER, General Agent, 81 Brock Street, KINGSTON.

Commercial Union Assurance Co., Limited,
FIRE, LIFE, MARINE.
CAPITAL AND ASSETS, $32,000,000.
Head Office, Canadian Branch, Montreal, James McGregor, Manager.

Dyson Wm, tinsmith, 642 Dundas
Eacrett Wm, books, 200 Dundas
Eadey Wm G, coal, 696 Dundas
Eberle F W, barber, 599 Richmond
Eccles F R, physician, Wellington
Echo The, A Talbot & Co pubs, 144 Carling
Edmunds P J, patent solicitor, 361 Richmond
Edwards Charles, mnfrs agent, 367 Richmond
Edworthy S S, butcher, 408 Pall Mall
Edy Bros, photographers, 214 Dundas
Electrical Construction Co Limited, 90 York
Element W J, lime, 78 King
Elliott Charles, butcher, 40 Blackfriars
Elliott J C, Agent North American Life Assurance Co, 254 Talbot
Elliot &Graham,barristers, 367 Richmond
Elliott, Marr & Co, who grocers, 333 Richmond
Ellis Andrew, insurance, Masonic Temple
Ellis Wm, hardware, 98 Dundas
Elson Richard, butcher, 6 Covent Garden Mkt
Emerson N W, druggist, 491 Richmond
Empire Oil Co, Elm
English W M,physician,688 Dundas
Erratt Misses, dressmakers,248 Dundas
Escott T B & Co, who grocers, 146 York
Essery E T, barrister, 143 Dundas
Essex H Mrs, grocery, 744 Lorne ave
Evans E P. shoemaker, 216 Clarence
Evans J P, hotel, 321 Richmond
Ewart J Miss, knit goods, 689 Adelaide
Eyres James, dyer, 221 Dundas
Fairbairn Walter, tailor 386 Richmond
Falkner I Mrs, grocery, 881 Waterloo
Fallahe James, propr The Richmond
Fallahe John, hotel, 370 Dundas
Fanning R A, contractor, 481 Richmond
Farm & Home, 439 Richmond
Farmers Advocate, The Wm Weld Co Limited, publishers, 360 Richmond
Farrell J H, barber. 401 Talbot
Fawcett S W, broker, 78 Dundas
Fawkner I Mrs, grocery, 881 Dufferin ave
Fawkes John, baker, 660 Dundas
Fawkes T F, jeweler, 398 Richmond
Ferguson Duncan, bottler, 48 York
Ferguson J & Sons,undertakers, 174 King
Ferguson Robert, physician, 141 Wortley Rd
Ferguson & Co,real estate, 399Richmond
Fessenden Bros, sewing machines, 233 Dundas
Finch Henry E, butcher, 870 Dundas
Finnegan George, grocer, 45 Blackfriars
Fisher Robert, barber, 62 Dundas
Fitzgerald F A & Co, lumber, 169 Dundas
Fitzgerald G J, vet surgeon, 921 Colborne
Fitzgerald James, druggist,464 Dufferin ave
Fitzgerald, Scandrett & Co, grocers, 169 Dundas
Fitzgerald & Fitzgerald, barristers, 171 Dundas
Fitzgibbon James, grocer, 326 Ridout
Fitzsimmons W H, livery, 343 Talbot
Fleming H N, grocer, 474 Pall Mall
Fleming M Mrs, dressmaker, 448 Simcoe
Flock H M, mnfrs agent, 435 Richmond
Flock J R, physician, 346 Dundas
Flock & Flock, barristers, 435 Richmond

USE RICHARDS' PURE SOAP.

The Sutherland Innes Co., **Tight and Slack Barrel Stock of all descriptions.**
LIMITED, CHATHAM, ONT. **Lumber and Box Shooks**

Flood A H,insurance, 410 Richmond
Forest City Business & Shorthand College, J W Westervelt, prin, Y M C A Bldg
Forest City Laundry, 74 King
Forest City Printing Co, 145 York
Forward Charles, grocer, 88 Oak
Fox Abraham, second hand goods, 213 King
Fox John, scale mnfr, 91 York
Fox Joseph, clothing, 209 King
Fox Kate, dressmaker, 235 Grey
Fox T I, pawn broker, 383 Clarence
Francis G W, valuator, 90 Dundas
Fraser Donald, blacksmith, 311 Dundas
Fraser John, hotel, 183 King
Fraser McMillan & Co, who hats,351 Richmond
Fraser & Fraser, barristers, 404 Talbot
Fraser & Stirton, cigar mnfrs, 110 Dundas
Free Press, Free Press Printing Co, pubs, 430 Richmond
Free Press Printing Co Limited, 430 Richmond
Freeland Caleb Mrs, milliner, 636 Dundas
Freeland Samuel, shoemaker, 1026 Mary
French Cable Co,D H, Bowen, mngr
French & Co, fruits, 207 Dundas
Fried, Wright & Co, who hats, 364 Richmond
Friend Francis, tailor, 251 Wellington
Friend John, baker, 117 Dundas
Frost & Wood, agril implts, 123 King
Funnell G S, grocer, 573 Pall Mall
Galpin A R, painter, 344 Ridout
Gammage J & Sons, florists, 215 Dundas
Gardiner J H, physician, 541 Dundas
Garfat W Mrs, grocery, 572 Pall Mall
Garnier Joshua,painter,600 Colborne
Garvey John, grocer, 156 Dundas
Gatecliffe J H, butcher, 267 Dundas
Gates H E, insurance, 434 Richmond
Gauld J A, architect, 180 Dundas
Gaze W A, upholsterer,698 Colborne
German C E, insurance, 403 Richmond
Gerry Wm, planing mill, 21 York
Gibbons, Mulkern & Harper, Barristers, 435½ Richmond
Gibling Alfred, grocer,559Richmond
Gibson L Miss, artist, 180 Dundas
Gibson Wm,Agent North American Life Assurance Co
Gidley Bartholomew,tailor, 110 Dundas
Giese M Mrs, regalia mnfr, 251 Dundas
Giese R H, engraver, 251 Dundas
Gillan W A, blacksmith, 90 King
Gillean Alexander,inspector Standard Life Assurance Co, cor Richmond & Dundas
Gillean James, insurance, 164 Dundas
Gillean Thomas, jeweler, 402 Richmond
Gillespie G H, broker,437 Richmond
Gillies S & Son, lumber, 673 Bathurst
Gilmore John, grocer, 199 Wellington
Gilmore Robert, baker, Grand ave
Gilmour & Payne, contractors, 733 William
Gleeson Bros, carriage makers, 72 Fullarton
Gleeson J T, barber, 371 Talbot
Glen Peter, painter, 422 Wellington
Globe Casket Co, undertakers supplies, Dundas
Globe Tobacco Co, 96 Carling
Godfrey T B, shoemaker, 201 Clarence
Going F A, painter, 689 Dundas
Goldner Joseph, cigars, 206 Dundas
Goldstick S, hat mnfr, 73 King
Goodge J H, grocer, 474 Dundas
Goodwin & Co, bicycles, 206Dundas
Gorman. Eckert&Co, spice mills, 144 Carling
Gould Martin, tailor. 356 Wellington

When ordering your **OFFICE STATIONERY,** if you want a superior bond paper at the price of an ordinary sheet, specify **BURMESE BOND.**
Any Printer can supply it. Wholesale. **CANADA PAPER CO. (Limited)**

London Guarantee & Accident Co., Limited,
Accident Policies. Claims Promptly Adjusted.
Agencies in Towns where Company's name appears.
A. I. HUSBARD, Manager, N. E. cor. King & Yonge Sts., TORONTO.

Gould R Mrs, grocery, 203 Hamilton Road
Gould W H, who butcher, 217 Hamilton Rd
Gould W H jr, shoemaker, 215 Hamilton Rd
Gould & Stratford, plasterers, 290 Dundas
Gowie J W, cabinet maker, 391 William
Grafton & Co, clothing, 147 Dundas
Graham Alexander, physician, 380 Clarence
Graham A D, hotel, Sarnia Rd
Graham Bros, hatters, 159 Dundas
Graham Joseph, junk, 293 Wellington
Graham Tate, junk, 584 Grey
Grant J A, hame mnfr, Huron
Graves O B, wall paper, 222 Dundas
Gray E Mrs, grocery, 604 King
Gray Patrick, grocer, 251 Waterloo
Graydon & Graydon, barristers, 59 Dundas
Great North Western Telegraph Co of Canada, W C Furness, mngr, Richmond
Green J C & Co, who millinery, 420 Ridout
Green W J, plumber, 639 Dundas
Greenaway James, plumber, 244 Dundas
Greene R Mnfg Co, clothing, 137 Carling
Greenlees & Becher, barristers, 422 Richmond
Greer A B, carriage mnfr, 111 York
Greer J H & Son, lumber, 196 Bathurst
Greer & Wigmore, painters, 196 Bathurst
Griffeth Eli, hotel, 671 Richmond
Griffin J Mrs, grocery, Richmond
Grigg House, Martin O'Meara, propr cor Richmond & York
Grimshaw M Miss, dressmaker, 155 Tecumseh ave
Guest Wm, grocer, 15 Blackfriars
Gunn G M & Son, insurance, 414 Richmond
Gunn & Harvey, barristers, 412 Richmond
Gurd J R, broom mnfr, 48 Blackfriars
Gurd W & Co, sporting goods, 185 Dundas
Gustin & Son, hotel, 368 Dundas
Gwalchmal J E, baker, 547 Hamilton Road
Haldane George, livery, etc, 288 Dundas
Hall T A grocer, 165 Mill
Halliday J C, dry goods, 115 Dundas
Hamilton A M & Son, flour & feed 373 Talbot
Hamlym Thomas, butcher, 417 Hill
Hammond T Mrs, grocery, 249 Clarence
Hammond & Gillean, insurance, 164 Dundas
Hanlon A Mrs, grocery, 245 Wellington
Hannah D C, mnfrs agent, 436½ Richmond
Hannon H H, Mngr Deering Harvester Co, 225 to 259 York
Harley Frank grocer. 487 Richmond
Harper John, shoemaker, 688 William
Harris Wm, carriage maker, 197 King
Harrison Wesley, undertaker, 668 Dundas
Hart S A, grocer, 502 Pall Mall
Hart W R, butcher. 94 Wharncliffe Road
Hartley Joshua, coal. Rectory
Hartnell T J, grocer, 64 Byron ave
Haskin John, cloting, 640 Dundas
Haslett R J, plumber, 322 Dundas
Hayes Wm, grocer, 574 Adelaide
Hayman J & Sons, contractors, 869 Dundas
Hayman Wm, contractor, 949 Elias
Heal & Fleming, printers, 172 King
Healy H W, grocer, 380 Richmond
Heaman George, carriage maker, 665 Dundas
Heaman John, butcher, York
Heaman M Miss, dressmaker, 350 Pall Mall
Heaman Wm, coal, Maitland
Heard G W, grocer, 261 Wellington

ARTIFICIAL STONE PAVEMENTS, Sidewalks, Cheese Factories and Cellar Floors Specialties. Corporations will do well to consider our work and prices before letting contract.
THE SILICA BARYTIC STONE COMPANY, of Ontario, Limited,
WALTER MILLS, President and General Manager. Head Office, INGERSOLL, ONTARIO.

The Best The Cheapest } LIVERPOOL & LONDON & GLOBE INSURANCE CO. FIRE INSURANCE AT LOWEST RATES. { Claims Paid Promptly

Heard W H & Co, plumbers, etc,357 Richmond
Heintzman & Co, pianos,236 Dundas
Hellmuth College, Proof Line Road
Hellmuth & Ivey, barristers, 412 Richmond
Hendershot P & Co,trunk mnfrs, 243 Dundas
Henderson Samuel, contractor, 812 Dundas
Hennessey R J, painter, 359 Talbot
Hessell F C, Agent North American Life Assurance Co
Hewitt George, second hand good, 377 Clarence
Hexter R A H, painter, 892 Waterloo
Hicks J F, Agent NorthAmerican Life Assurance Co, 34 Victoria
Hilliard & McKinley, builders, 290 Ridout
Hilton George jr, barber, 326 Richmond
Hinds John, grocer, 629 Dundas
Hinton & Rumball, furniture, 358 Richmond
Hiscox G T, real estate, 367 Richmond
Hobbins M Mrs, grocery, 542 York
Hobbins S Miss, dressmaker, 325Hill
Hobbs Hardware Co, who hardware, 339 Richmond
Hobbs John, broom mnfr, 79 Oxford
Hobbs Mnfg Co, glass mnfrs, 304Ridout
Hodge George.physician,234 Queens ave
Hodgins Haskett Co, printers, 367 Richmond
Hodgins W S, hotel, 109 King
Hodgson Bros, produce, etc Market Lane
Hoehn Marcel, junk, 269 Burwell
Hogg D H, physician, 116 York
Hogg Thomas, carpenter, 579 Bathurst
Holland John, coal, 255 William
Holland S Miss, grocery,795 Dundas
Holman Frank, druggist, 200 Hamilton Rd
Holmes C H, contractor, Kensington
Holmes J E, dentist, 213 Dundas
Holmes J N, mnfg jeweler, 396Richmond
Home for Incurables, 708 Dundas
Homister J H, hotel, Trafalgar
Hook Joseph, carpenter, 280 Maitland
Hoolway Robert, flour, 139 King
Hope Sing, laundry, 252 Dundas
Hopkirk H G, inspector of post office London division
Hopperton R Mrs, grocery, 296 Talbot
Horne S Mrs, corset mnfr, 253 Dundas
Horner Wm, produce, 155 King
Horsman Thos, hotel, 2 Dundas
Hosie James, plumber, 90 Adelaide
Hoskin & Mallock, wagon makers, 321 Dundas
Hotson G E, picture framer, 290 Dundas
Hough Bros, grocers, 35 Wellington
Hourd & Co, rattan goods, Quebec
Howard Thomas, blacksmith, 767 Adelaide
Howay Arthur, builder, 815 Queens ave
Howe George, painter, 488 Elizabeth
Howe John, hotel, York
Howell W F, plumber, 70 York
Hueston Robert, livery, 380 Wellington
Hughes George, junk, 561 Bathurst
Humpidge J W, hotel, 106 Dundas
Hungerford R B, Inspector North American Life AssuranceCo
Hunt Bros, coal, 78 Bathurst
Hunt E M, wall paper, 190 Dundas
Hunt F C, plumber, 621 Richmond
Hunt Helm & Ferris, hay tools, 255 York
Hunt J F & Sons, mattress mnfrs, 593 Richmond
Hunt J P, artist, 344 Dundas
Hunter, Grant & Co, bicycles, 87 Dundas
Hunter & Son, livery, 29 Teresa
Huron College, George
Huron & Erie Loan & Savings Co, 442 Richmond

The Oakville Basket Co., Oakville,
Manufacturers of all kinds of **Splint Baskets, Fruit Packages** A SPECIALTY

The Acetylene Lighting Co., Limited
Manufacturers of ACETYLENE GAS APPARATUS. London, Ont.
. . . See opp. page 200. . . .

Huron House, John Lewis, 497 Richmond
Hutchinson M, bicycle reprs, 651 Dundas
Hutchinson T V, physician, 780 Richmond
Hyatt Bros, contractors, 290 Edgerton
Hyman C S & Co, tailors, s w cor Richmond & Ann
Imperial Oil Co Ltd, oils, etc, s s York
India Tea Co, 436 Richmond
Irwin & Geldart, brass founders, 92 Fullarton
Isaac E Miss, dressmaker, 758 King
Isaac Wm, butcher, 664 Dundas
Jackson George, butcher, 87 Wellington
Jackson W F, Agent North American Life Assurance Co
Jackson W E, grocer, 768 Dundas
Jamieson A, physician, 381 Wellington
Janes T H, grocer, 160 Wortley Rd
Janes Wm, shoemaker, 103 Askin
Jarmain & Co, laundry, 74 King
Jarvis A J, flour, 197 King
Jarvis E S clerk 9th division court
Jepson J J, druggist, 249 Wellington
Jewell F G, accountant, 388 Richmond
Jewell G F, accountant, 193 Queens avenue
Johnson James, butcher, [illegible] Wellington
Johnson J L, mnfrs agent, 386 Richmond
Johnston Alex, brick mnfr, Railway
Johnston Bros, bakers, 262 South
Johnston Bros, grocers, 56 Dundas
Johnston C D, shoes, 198 Dundas
Johnston E H, barrister, 436 Richmond
Johnston Richard, tailor, 145 William
Johnston Robert, grocer, 111 Wellington
Johnston & Perry, merchant tailors, 201 Dundas
Johnstone & Johnstone milliners, 204 Dundas
Jolliffe A E H, butcher, 470 Dundas
Jones Bros, carpenters, Maitland
Jones John, harness, 171 King
Jones J C, contractor, 83 Bruce
Jones J H, shoemaker, 64 Blackfriars
Jones J W, auctioneer, 242 Dundas
Jones R A, grocer, 58 Wharncliffe Rd
Jones R E, carriage maker, 28 Dundas
Karn D W & Co, pianos and organs, 226 Dundas
Kearney R J, barber, 421 Richmond
Keene Bros, furniture, 127 King
Keene E & Son, furniture, 387 Talbot
Keene F B, furniture, 12 Masonic Temple
Keenleyside & Co, oil mnfrs, 197 South
Kellam George, dry goods, 348 Ridout
Kellerman Jacob, coal, 300 Clarence
Kelley John, florist, 138 Centre
Kelly G & Co cigar mnfrs, 111 Dundas
Kemp A F & Son, butchers, Wortley Road
Kennedy A Mrs, grocery, 398 Ridout
Kennedy E Mrs, grocery, 139 Wellington
Kennedy James A & Co, Wholesale Druggists, 342 Richmond (see adv)
Kernohan, Webster & Ferguson, lumber, York
Kerr George, wholesale leather, 353 Richmond
Kerry Watson & Co, wholesale drugs, 100 Dundas
Kerswill W, confectionery, 316 Dundas
Kilgour D F, druggist, 806 Dundas
Kilgour Furniture Co, 129 Dundas
Kilgour John B, mngr London & Western Trust Co Limited, 404 Talbot
Kincaid W R, veterinary surgeon 355 Ridout
King Allan, carpenter, 455 Quebec

GEORGE STEVENS, PETERBOROUGH, ONT. { **I will Tender for MILL and FACTORY MACHINERY Damaged by Fire.** - - -

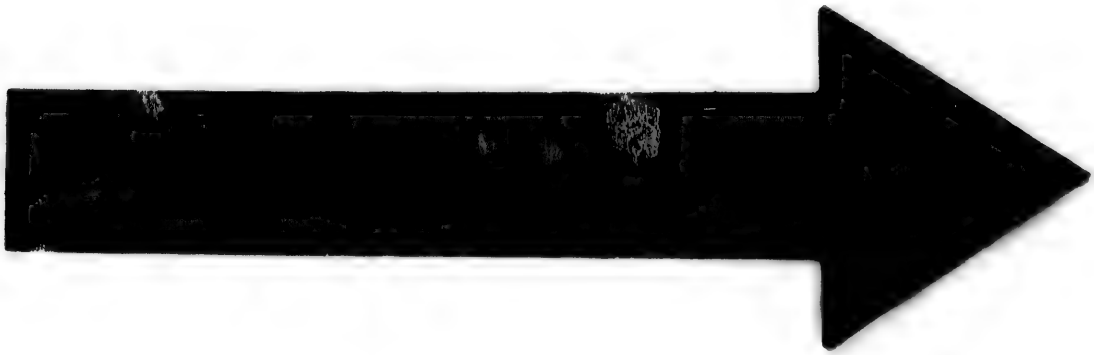

IMAGE EVALUATION TEST TARGET (MT-3)

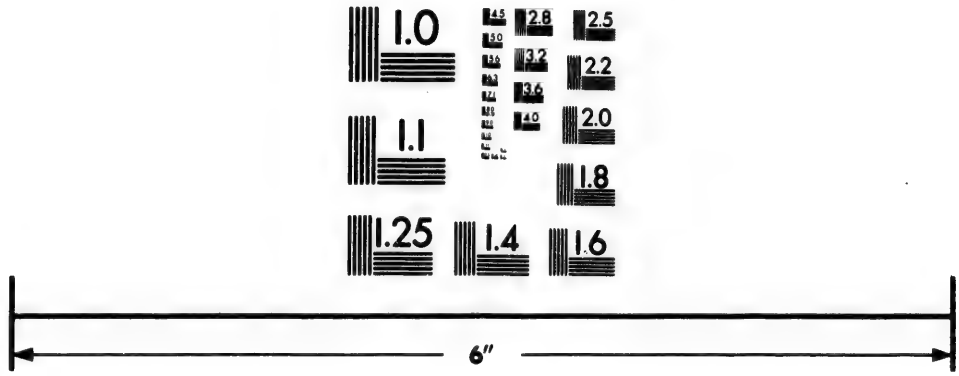

Photographic Sciences Corporation

23 WEST MAIN STREET
WEBSTER, N.Y. 14580
(716) 872-4503

2.8
2.5
3.2
2.2
3.6
2.0
1.8

1.1
1.0

The Toronto Patent Agency, Limited, 79-80-81 Confederation Life Bldg.
The largest and most Successful Agency for the Sale of Patents in Canada or United States. If you want to buy, sell or obtain a Patent—write us . . .

JAMES A. KENNEDY & CO.,
WHOLESALE DRUGGISTS
IMPORTERS AND DEALERS IN
DRUGS, CHEMICALS, DYE STUFFS,
Patent Medicines, Oils, and all requirements of the trade.
342 RICHMOND STREET, LONDON, ONT.

King Bolt Segar Co, Fred Haselgrove, propr, 69½ Dundas
Kingsmill T F, dry goods, 128 Dundas
Kingston C A, city clerk,
Kinsella Patrick, shoemaker, 729 Richmond
Kipp G A, painter, 479 Queens ave
Kipp W C, painter, 484 Central ave
Kirkpatrick Robert, shoes, 189 Dundas
Klondike Grocery, 557 Richmond
Knott E Miss, dressmaker, 278 Ridout
Knowes S Mrs, grocery, Wellington Road
Knowles & Co, lithographers, Weston
La Grange F C, doctor of optics, 212 Dundas
Labatt John, brewer, Simcoe
Labelle Odilon, merchant tailor, 723 Richmond
Lacey R F & Co, shoe upper mnfrs, 398 Clarence
Ladell A E, cigars, 423 Richmond
Laidlaw Watson Shoe Co Limited, 202 King
Laidlaw W B, barrister, 412 Richmond
Lambe Harold, broker, 435 Richmond
Landon A L, restaurant, 351 Talbot
Larsen N H, baker, 671 Dundas
Lashbrook Robert, shoes, etc, 292 Dundas
Lashbrook Wm, restaurant, 143 King
Lashbrook Wm J, blacksmith, 640 Richmond
Laughlin D W, barber, 219 Dundas
Law John, brass founder, 121 Clarence
Lawrence M Mrs, grocery, 526 Oxford
Lawrence W Mrs, grocery, 295 Wharncliffe Rd
Lawson W B, boots, 250 Dundas
Lawson & Jones, lithographers, 348 Clarence
Lawton Benjamin, upholsterer, 56 Oxford
LeBel J D, who lumber, 412 Richmond
LeGarie Marshall, blacksmith, 177 Kent
LeSeelleur T J, contractor, 791 Queens ave
Lea F E, grocer, 346 Ridout
Leach E B & Co, who fruits, 402 Princess
Leah Joseph, contractor, Dundas
Learn Benjamin, produce, 10 Covent Garden Mkt
Leathorn F W. butcher, 471 Grey
Lee Hing, laundry, 467 Richmond
Legg W J, blacksmith, 447 Talbot
Leigh R S, plmbr, 505 Richmond
Leishman J H, mnfrs agent, 423 Richmond
Leith George, flour & feed, 776 Dundas
Lenox James, tailor, 340 Clarence

Before purchasing a PIANO write for Terms, Prices, &c., to . . . . . EVANS BROS. PIANO & MFG. CO. [LIMITED,] INGERSOLL, - - ONTARIO.

North American Life Assurance Company, Company's Building, 112 to 118 King St. West, Toronto, has a larger ratio of assets to liabilities than any other **Canadian Life Insurance Company.**

Leonard E & Sons, engine mnfrs, York
Lethbridge Bros, marble, Talbot
Levi Isaac, pawn broker, 215 King
Levine David, dry goods, 238 Dundas
Lewis C M, barber, 485 Richmond
Lewis I, printer. 527 Richmrnd
Lewis John, Propr Huron House, 497 Richmond
Lewis Robert, wall paper, 434 Richmond
Leys F B, AgentCommercialUnicn Insurance Co Limited
Liddicoatt E L, grocer, 800 Dundas
Lightheart G C, contractor, 206Wellington
Lightheart GW,barber, 349 Clarence
Lilley Charles,livery stable, 619Dundas
Lind Wm, insurance, 436 Richmond
Lindsay Bros, printers, 236 Grey
Line McDonald & Co, cigar mnfrs, 346 Clarence
London Electric Co, 359 Richmond
London Floral Co, 249 Dundas
London Foundry Co, 369 Thomas
London Free Press Printing Co Limited, printers & publishers, W Swaisland secy-treas, 430 Richmond
London Furniture Co, 184 King
London Hardware Co, paints 121 Dundas
London Life Insurance Co, J G Richter Mngr, Market Lane
London Loan Co, 433 Richmond
London Lumber Co, 442 Richmond
London Machine Tool Co, 309 Bathurst
London Mutual Fire Insurance Co, 476 Richmond
London Pant & Overall Mnfg Co, 85 Dundas
London Printing&Lithographing Co Limited, 432 Richmond
London Sanitarium, Dr J G Wilson propr, 320 Dundas
LondonScaleWorks, John Fox propr, 91 York
Locked Wire Fence Co of Ingersoll Limited, 309 Bathurst
Lockyer&Connor, butchers, 9 Covent Garden Mkt
Lodge Edwin, butcher, 611 Richmond
Logan A Miss, dressmaker, 149Dundas
Logan Thomas, barber, 498 Pall Mall
London Advertiser, 418 Richmond
London Advertiser Printing Co, 418 Richmond
London Auer Light Co Limited, 280 Dundas
London Bicycle Mnfg Co, 247 York
London Box Mnfg & Lumber Co Limited The, 234 Bathurst
London Brass Works Co Limited, 94 Carlting
London Business University, W N Yerex Principal 212 Dundas
London City Pottery, Grey
London Conservatory of Music and School of Elocution, 374 Dundas
London Daily News, C B Keenleyside mngr, 426 Richmond
London Shoe Co, who boots, 141 Carling
London Show Case Works, 274 William
London Soap Co, 197 South
London Stationery Co, 145 York
London& Petrolea Barrel Co, Simcoe
London & Western Trust Co, 404 Talbot
Long Fred, barber, 631 Dundas
Love & Dignan, barrister, 418 Talbot
Loveless George, grocer, 727 Richmond
Lucas W L, carpenter, 519 Ontario
Ludwig L V, vinegar mnfr, 96 King
Luscombe T H, barrister, etc, 169 Dundas
McAdam & Ferguson, livery, 256 Dundas
McBride & Farncomb,architects, 213 Dundas

The QUEEN CITY OIL CO., LIMITED, SAMUEL ROGERS, - PRESIDENT, Corner King and Yonge Sts., Phone 802. - - - - TORONTO. } **"Peerless" Machine Oil for store trade. Best general purpose OIL made in Canada. Holds 12 Gold Medals . .**

The Norton Manufacturing Co. - HAMILTON, ONT. - { Make Fruit and Vegetable Cans by Automatic Machinery. Correspondence Solicited.

McCallum C & Co, druggists, Dundas
McCallum H A, physician, 415 Dundas
McCann B C, barrister, 414 Talbot
McClary Mnfg Co Limited, York
McCormick A & Son, grocers, 346 Richmond
McCormick Mnfg Co, biscuit manfrs, Dundas
McCutcheon W H & Co, grocers, 217 Lundas
McDermand Arthur, shoes, 666 Dundas
McDermid Neil J, druggist, 272 Dundas
McDermid & Logan, publishers, 220 Dundas
McDonald E D, plumber, 296 Richmond
McDonald G Mrs, grocery, 758 Dundas
McDonald H N, artist, 242 King
McDonald James, hotel, 361 Ridout
McDonald Jeremiah, hotel, 129 King
McDonald Lauchlin, dentist, 183 Dundas
McDowell S A, produce, 16 Covent Garden Mkt
McEvoy & Pope, barristers, 402 Ridout
McGillivray G A & Co, dry goods, Richmond
McGlade Peter, grocer, 531 Richmond
McInnis Angus, seeds, 383 Talbot
McIntosh J W, clerk 1st division court
McIntyre Robert, barber, 170 York
McKay H & Co, cigar mnfrs, 381 Clarence
McKay W Mrs, grocery, 131 William
McKee James, grocer, 459 Piccadilly
McKenna Henry, cigars, 225 Dundas
McKenzie D & Co, bicycle mnfrs, 374 Richmond
McLaughlin John, brick maker, Adelaide e
McLean Frank, hotel, 621 Dundas
McLellan J H, physician, 497 Talbot
McLeod A G Mrs, millinery, 224 Dundas
McLeod Norman, grocer, 609 Dundas
McMartin James, hotel, 122 Carling
McMartin John, propr City Hotel, cor Dundas & Talbot
McPherson Archibald, insurance, 413 Richmond
McNeill George, grocer, 651 Richmond
McPhillips Wm, pianos, 229 Dundas
McPhillips & Toothe, Barristers, 59 Dundas
MacArthur James, physician, 485 Dundas
Macbeth & Macpherson, barristers, 74 Dundas
Macdonald D C, mngr London Mutual Fire Insurance Co of Canada, 476 Richmond
Macdonald W S, physician, 679 Dundas
Mackay H A, barber, 1 Mkt Sqr
Mackay W C, shoemaker, 390 Adelaide
Mackintosh A St L, mngr Merchants Bank, 451 Richmond
Macklin Edgar, physician, 201 Wellington
MacLaren Alexander, physician, Park
MacRoberts E J, general insurance agent, 3 Masonic Temple
Madden J F, flour, 557 Richmond
Magee, McKillop & Murphy, barristers, etc, n w cor Richmond & Dundas
Mahon & Patton, hotel, 369 Talbot
Maiurana John, barber, 613 Richmond
Maiurana Joseph, fruits, 444 Talbot
Maiurana Toni, fruit, 553 Richmond
Maker Thomas, livery, 392 Lyle
Malin James, barber, 359 Talbot
Malloch W & Co, machinists, 86 Fullarton
Mann J & Sons, coal, York
Mann W & Co, bicycle supplies, 189 Dundas
Manness S R, cigar mnfr, 83 Dundas

Victoria Infusorial Earth Unequalled as a sound deadener for partitions and floors.
R. J. HOOPER, GENERAL AGENT, 81 Brock Street, KINGSTON.

Commercial Union Assurance Co., Limited,
FIRE, LIFE, MARINE.
CAPITAL AND ASSETS, $37,000,000.
Head Office, Canadian Branch, Montreal, James McGregor, Manager.

Manufacturers' Life Insurance Co, Vivian Reeve dist mngr, 5 Masonic Temple
Mara T E Co Ltd, dry goods, 153 Dundas
Marchant J F, baker, 347 Wellington
Marden P L & Co, roofers, 416 Richmond
Marsh & Marsh, barristers, 110 Dundas
Marshall A E, marble, 6 Maple
Marshall Bros & Co, teas, 67 Dundas
Marshall G & Co, teas, 258 Dundas
Marshall J & Co, who hats, 68 Dundas
Marshall Thomas, pork packer, cor William & Bathurst
Marshall W J, gunsmith, 397 Clarence
Martyn Edward, contractor, 487 Elizabeth
Mason & Dudley, wagon makers, 277 Wellington
Mason & Risch Piano Co Limited, 213 Dundas
Massey Harris Co Limited, J D Robertson, local mngr, 330-332 Talbot
Masuret M & Co, who grocers, 94 Dundas
Matteson A, grocer, 1006 Dundas
Matthews H E, architect, 435 Richmond
May Bros, coal, 308 William
May H & Son, blacksmiths, 361 Talbot
May W H, shoemaker, 250 Richmond
Mayell I M & Co, spice mnfrs, 239 King
Mayness James, grocer, 572 Adelaide
Meek Harry, physician, 331 Queens ave
Memorial Printing & Lithographing Co, 59 Dundas
Merchant W F, principal Collegiate Institute
Merchants Bank of Canada, A St L Mackintosh mngr, 451 Richmond
Meredith, Cameron, Judd & Dromgole, barristers, 367 Richmond
Meredith L & Co, real estate, 72 Dundas
Meredith & Fisher, barristers, 74 Dundas
Merritt G H, insurance, 435 Richmond
Metherall John W, butcher, 638 Dundas
Meyer Henry, pictures, 379 Clarence
Meyer & Quick, millinery, 206 Dundas
Meyers Charles butcher, Chester
Miller Bros, barbers, 416 Talbot
Miller F J, hair goods, 223 Dundas
Milliken Matthew, grocer, 131 Waterloo
Mills John, books, 404 Richmond
Milne James, broker, 88 Dundas
Milne John, mngr The Northern Life Assurance Co of Canada, 7 Masonic Temple
Milne John, baths, Thames
Milne Spittal & Co, hat mnfrs, 146 Dundas
Mitchell B A, druggist, 115 Dundas
Mitchelltree Jos, who butcher, 10 Convent Garden Mkt
Mitchelltree Robert, butcher, 153 King
Mockler John, shoemaker, 472 Grey
Moffatt W J, bookbinder, 181 Dundas
Mohr Archibald, upholsterer, 641 Dundas
Molsons Bank, 137 Dundas
Montague H Mrs, dressmaker, 545 Richmond
Moody J A, broker, 398 Richmond
Mooralph Co, bicycle supplies, 396 Richmond
Moore J S, gas meter mnfr, 328 Wortley Rd
Moore N A Mrs, laundry, 33 King
Moore Robert, mnfrs agent, Colborne
Moore Wm, books, 868 Dundas
Moore & Drake, physicians, 376 Wellington
Moore & Henry, architects, 441 Richmond
Moorehouse W H, physician, 349 Queens ave
Moran James, contractor, 557 Dundas
Moran J H, carriages, 154 Fullarton

USE RICHARDS' PURE SOAP.

The Sutherland Innes Co., LIMITED, CHATHAM, ONT. Tight and Slack Barrel Stock of all descriptions. Lumber and Box Shooks

Morkin Edward, hotel, 89 King
Morley C A, butcher, 517 Richmond
Morphy Andrew, jeweler, 178 Dundas
Morris G F, butcher, Covent Garden Mkt
Morrison James, dry goods, 634 Dundas
Morrison Wm, boots, 148 Dundas
Mountjoy A, who fruits, 391 Richmond
Mountjoy Richard, who fruits, 392 Richmond
Mowat Robert, blacksmith, 339 Talbot
Murphy James, blacksmith, 507 Richmond
Murphy J B, pork packer, 246 Dundas
Murphy & Wallace, blacksmiths, 507 Richmond
Murray Donald, hotel, 633 Dundas
Murray John, bottler, 188 Hamilton Road
Nash B J & Co, carriage mnfrs. York
Needham C F, plumber, 352 Ridout
Neighborns Vinegar Works, vinegar mnfrs, cor Bathurst & Adelaide
Neill Robert, boots, 123 Dundas
Nelles J A, physician, 296 Dundas
Nelles J A, insurance, 422 Richmond
Nelson R R, grocer, 46 Cartwright
Neu Charles, physician, 442 Park ave
Neville John blacksmith, 737 Richmond
Newans C M & Co, grocers, 202 Dundas
Newans E R, grocer, 79 Wharncliffe Road
Newman C M Miss, confectionery, 294 Dundas
Newman Joseph, tailor, 761 Dundas
News Printing & Pub Co, 426 Richmond
Nicholls Wm, grocer, 20 Palace
Nichols A B Mrs, grocery, 60 Byron ave
Nicholson & Mohan, photographers, 521 Richmond
Niven J S, physician, 423 Colborne
Nobbs J H & Sons, contractors, 482 Richmond
Noble & Rich, plumbers, 92 Dundas
Nolan J F, cigars, 4 Masonic Temple
Nordheimer A & S, musical instruments, 183 Dundas
North American Life Assurance Co, R B Hungerford Inspector, Masonic Temple
North Ebenezer, sewer pipe, Talbot
Northern Life Assurance Co of Canada, John Milne, Mngr, 7 Masonic Temple Bldg
Noxon Bros, agril implts, 125 King
Nutkins John, contractor, 721 Elias
O'Connor J K, photographer, 396 Richmond
O'Dell C Mrs, grocery, 185 Hamilton Road
O'Donnell Daniel, grocer, 607 Richmond
O'Donohue B Mrs, grocery, 331 Waterloo
O'Flaherty John, hotel, Wellington
O'Mara M F, pork packer, Mkt Sqr
O'Meara Martin, hotel, York
O'Neil J D, veterinary surgeon, 347 Talbot
O'Neill J D, barrister, 110 Dundas
O'Sullivan T J, stoves, 732 York
Oak Hall, clothing, 154 Dundas
Olmsted G & Co, cigar mnfrs, 77 Dundas
Olsen N, butcher, 493 Horton
Onn F S, fish, Fish Mkt
Onn Wm, grocer, 41 Bathurst
Ontario House, Jerry McDonald, propr, 131 King
Ontario Loan & Debenture Co, Wm F Bullen mngr, cor Dundas & Market Lane
Orange John, 170 Clarence
Orchard J G, coal, York
Orme A R, barber, 60 Craig
Overell John, accountant, Masonic Temple
Owen & Co, produce, Covent Garden Market
Pace & Fitzgerald, painters, 594 Dufferin ave
Paladino C, tailor, 138 Queens ave

When ordering your **OFFICE STATIONERY,** if you want a superior bond paper at the price of an ordinary sheet, specify **BURMESE BOND.**
Any Printer can supply it. Wholesale. CANADA PAPER CO. (Limited)

London Guarantee & Accident Co., Limited,
Accident Policies. Claims Promptly Adjusted.
Agencies in Towns where Company's name appears.
A. L. MURRAND, Manager. N. E. cor. King & Yonge Sts., TORONTO.

Palmisano M & Co, fruits, 306 Dundas
Parisian Steam Laundry Co, of Ontario Limited The, J K Spry, Mngr, 73-75 Dundas
Parish George, furniture, 357 Talbot
Parish Visitor, 172 King
Park Gavin, butcher, 4 Market Lane
Park John, pork packer, 1 Covent Garden Mkt
Park James C, tinsmith, 661 Dundas
Parke, Purdom & Purdom, Barristers, Richmond
Parker Joseph, shoemaker, 427 Bathurst
Parker R & Co, dyers, 217 Dundas
Parkinson & Co, stoves, 384 Richmond
Parkinson & Ellis, tailors, 343 Dundas
Parnell Edward jr, baker, 75 Bruce
Parsons E, shoemaker, 347 Clarence
Parsons J L, tailor, 343 Clarence
Parsons Robert, fancy goods, 769 Dundas
Parsons W T, shoemaker, Wellington Road
Partridge T L, plumber, 191 Dundas
Patmore J E Co Limited, produce, 340 Clarence
Patrick Charles, confectionery, 25 Maple
Patten Bros, tailors, 179 Dundas
Patterson & Jolly, carriages, 72 Fullarton
Paul E, mngr R G Dun & Co, Masonic Temple
Paul John, passenger & freight agent M C R R, 395 Richmond
Pavey A E & Co, who woolens, 331 Richmond
Payne H, bicycles, 415 Richmond,
Payne Wm, truss mnfr, 458 Hamilton Rd
Payne W & H, bicycles, 393 Richmond
Pearce E J, Photographers Supplies, 521 Richmond
Pearce John S & Co, seedsmen, etc, 119 Dundas
Peel J R, marble works, 493 Richmond
Pennecott John, barber, 373 Clarence
Peoples Building & Loan Assoc, 137 Dundas
Peoples Coal Co, 133 York
Peoples Oil Co, 731 York
Percival Joseph, flour & feed, 465 Richmond
Percival Wm, flour, 237 Queens ave
Perkin J & Son, butchers, 340 Central ave
Perrin D S & Co, biscuit mnfrs, 82 Dundas
Perrin Levi, barber, 617 Dundas
Peters George, confectioner, 519 London
Pethick Thomas, merchant tailor, 136 Dundas
Phillips A E, flour, 115 King
Phillips Wm, stoves, 348 Talbot
Pickett J H, shoemaker, 350 Ridout
Pigot & Bryan, china, 186 Dundas
Pingel A R, physician, 444 Wellington
Piper J M, physician, 117 Wortley Rd
Pitt G W, jeweler, 354 Richmond
Plewes W, grain, flour etc, 151 York
Plewes W J, millwright, 95 Bathurst
Pocock Bros, shoes, 140 Dundas
Poole R Mrs, grocery, 607 Princess
Porte G J, Agent Federal Life Assurance Co
Porteous E Mrs, grocery, 627 Talbot
Porter & Co, auctioneers, 97 Carling
Portwood W J, cigars, 394 Richmond
Powell A B, loan agent & Appraiser to the Canada Permanent Loan & Savings Co, 399 Richmond
Powell Henry, boots & shoes, 255 Wellington
Pratt C A, tailor, 304½ Dundas
Pring W A, florist, 625 Princess ave
Pritchard George, insurance, 9 Market Lane
Pritchard R & Co, grain, 120 Bathurst
Pritchett & Calhoun, plasterers, 29 Byron ave
Proctor John, grocer, 167 Wellington

ARTIFICIAL STONE PAVEMENTS, Sidewalks, Cheese Factories and Cellar Floors Specialties. Corporations will do well to consider our work and prices before letting contract.
THE SILICA BARYTIC STONE COMPANY, of Ontario, Limited,
WALTER MILLS, President and General Manager. Head Office, INGERSOLL, ONTARIO.

LIVERPOOL & LONDON & GLOBE INSURANCE COMPANY.
G. F. C. Smith, Chief Agent for Canada
Joseph B. Reed, Agent, Toronto.
Edward Towe, Agent, London.

Proudfoot W A, barrister, 110 Dundas
Pryce J M, painter, 225 Queens ave
Public Library, R J Blackwell, cor Queens ave & Wellington
Pudney Wm, tinsmith, 503 Richmond
Pugsley W S, pattern maker, 76 York
Purdom John, contractor, 290 Burwell
Purdy R D & Co, who confectionery 35 York
Queen City Oil Co Limited, Samuel Rogers, Pres, office n w cor King & Yonge, Works 21-23 Princess st Toronto
Quick Robert, butcher, 972 Dundas
Quinn & Rhycard, ladies underware, 260 Dundas
Radway & Dayton, bicycles, 529 Richmond
Ramagnano John, fruit, 276 Dundas
Ramagnano P, fruits, 535 Dundas
Ramsey H, cooper, 79 Dundas
Ranahan S Mrs, bakery, 257 Dundas
Rea Henry, dental supplies, 194 Dundas
Read S, boots, 216 Burwell
Ready J Mrs, dressmaker, 484 Ridout
Reavely M Mrs, grocery, 604 York
Redmond J F, coal, 54 Blackfriars
Reed John, harnessmaker, 125 Wellington
Reeve V, insurance, Masonic Temple
Reeves W J, shoemaker, 667 Dundas
Regan & McInnis, butchers, 259 Wellington
Reid Bros & Co, blank books, 391 Clarence
Reid J & Co, hardware, 118 Dundas
Reid W A, cabinet maker, 63 King
Reid W J & Co, china, 197 Dundas
Rendall George, coal, 228 Adelaide
Rhoder T R, paper bag mnfr, 99 Albion
Rice W E, blacksmith, 221 Hamilton Road
Richardson F T C, grocer, 723 Richmond
Richardson F W, painter, 723 Richmond
Richardson H A & Co, coal, 395 Richmond
Richardson Wm, painter, 421 Wellington
Richter J G, mngr London Life Insurance Co, Market Lane
Riddle G & Co, roofers, 517 King
Riddle James, grocer, 294 Egerton
Robertson & Co, dry goods, 662 Dundas
Robinson Alf, secy Western Ontario Commercial Travellers Association, Masonic Temple
Robinson Corset Co, 375 Clarence
Robinson F H, grocer, Wortley Rd
Robinson Little &Co, who dry goods, 343 Richmond
Robson Wm, produce, 6 Market Lane
Rockett R S, butcher, 44 Blackfriars
Rodger Thomas, shoemaker, 753 Dundas
Rogers Electric Co, Jos Rogers, mngr, 425 Richmond
Rogers James, tailor, 204 Dundas
Rogers S S, shoemaker, 34 Dundas
Rolston R W, grocer, 330 Burwell
Roome W F, physician, 300 Wolfe
Rosenthal S, grocer, 219 Clarence
Ross F L, grocer, 126 Hamilton Rd
Ross J H, who confectionery, 14 Horton
Ross J & D, merchant tailors, 196 Dundas
Ross Robert, grocer, York
Ross W C, hotel, 1007 Dundas
Row Wm, shoemaker, 344 Ridout
Rowat, McMahon & Granger, who dry goods, 178 York
Rowat T A & Co, grocers, 234 Dundas
Rowe Thomas, merchant tailor, 187 Dundas
Rowland M H, mngr The Canadian Savings & Loan Co, 420-2 Richmond
Rowntree George, grocer, 340 Richmond
Rudd Wm, shoemaker, 518 Maitland
Rumball F G, lumber, 234 Bathurst

The Oakville Basket Co., Oakville,
Manufacturers of all kinds of . . **Splint Baskets, Fruit Packages** A SPECIALTY

The Acetylene Lighting Co., Limited
Manufacturers of ACETYLENE GAS APPARATUS. London, Ont.
. . . See opp. page 200. . . .

Runians & Butler, departmental store, 208 Dundas
Russell J A, agent Federal Life Assurance Co
Russell & Co, plumbers, 151 Carling
Rutherford P Mrs, grocery, 203 Wellington
Rutler E Mrs, grocery, 704 Dundas
Ryan H M, hotel, 369 Clarence
Ryan James, tailor, 657 Dundas
Ryan & Russell, grocers, 368 Richmond
Sage F E, livery, 315 Richmond
Sainsbury A P, clothing, 92 King
Sam Sing, laundry, 501 Richmond
Sanagan L Z, grocer, 428 Simcoe
Sanborn G W, teas, 358 William
Sanborn T W sr, grocer, 124 William
Sandry E C, butcher, 17 Cove Rd
Sangster J F, Real Estate, 403 Richmond
Santo & Carrell, mnfrs agents, 367 Richmond
Sare David, restaurant, 378 Richmond
Saunby J D, flour mill, Mill
Saunders H S, druggist, 188 Dundas
Saunders J H, blacksmith, 378 Clarence
Saunders W E & Co, who drugs, 352 Clarence
Scandrett Bros, grocers, 175 Dundas
Scandrett J W, wines, 177 Dundas
Scandrett T W, barrister, 98 Dundas
Scarrow Maurice, harness, 195 Dundas
Scarrow Wm, real estate, 195 Dundas
Schabacker & Co, sash & doors, 234 Bathurst
Scherer A P, laundry, 299½ Dundas
Schreiber & Co, cigar mnfrs, 423 Richmond
Schuff J G, druggist, 540 Dundas
Scott D Miss, dressmaker, 412 Ridout
Scott H H, blacksmith, Oxford
Scott Joseph, tailor, York
Scott M Miss, dressmaker, 360 Ridout
Scott O R, hotel, 119 King
Scott & Scott, contractors, 714 Talbot
Screaton A & Co, dry goods, 134 Dundas
Scribner Organ & Manufacturing Co Limited, W McIntosh mngr, 67-70 King
Seaborn Edwin, physician, 749 Dundas
Selby T W, coal 473 Talbot
Shannon & Brockenshire, photographers, 201 Dundas
Sharp Archibald, dry goods, 120 Dundas
Shaw George, grocer, Wortley Rd
Shaw & Brocket, carpet cleaners, Wortley Rd
Shea Edward, wines, 1 Masonic Temple
Shedden Co Limited, forwarders, York
Shelton J Mrs, cigars, 719 Richmond
Sherman Edward, barber, 253 Wellington
Sherry W A, blacksmith, 271 Wharncliffe Rd
Shier W O, barber, 413 Hamilton Rd
Shoebotton T & Co, grocers, 247 Dundas
Shoebotton & Co, grocers, Stanley
Short Bros, confectioners, 220 Dundas
Shrimpton H, furniture, 237 King
Sifton & Co, sporting goods, 168 Dundas
Sifton & Co, grocers, 525 Richmond
Silk H E, dentist, 185 Dundas
Simmons R S, shoes, 748 Dundas
Simon Henry, cigar mnfr, 145 Queens avenue
Simpson H C, contractor, 814 Dundas
Singer Mnfg Co, 122 Dundas
Sinkins Robert, fruit, 635 Richmond
Sippi G B, music teacher, 372 Maitland
Skelly Wm, plumber, 245 Dundas
Skimin M R, millinery, 523 Richmond

GEORGE STEVENS, PETERBOROUGH, ONT. { **Dealer in Ashes, Rags, Scrap Iron, Etc**

Patents THE TORONTO PATENT AGENCY, Limited, Capital $25,000. 79-80-81 Confederation Life Building. Patents Procured, Extended, Negotiated, and all manner of PATENT BUSINESS EXECUTED.

Slater Abraham, merchant tailor,427 Richmond
Slater A J, shoemaker, 457 Central avenue
Slater Bros, merchant tailors, 399 Richmond
Slater James, warehousemen & produce ,225-259 York
Slater Wm, merchant tailor, 583 Richmond
Sloan B R, grocer, 528 Elizabeth
Smallman & Ingram, dry goods, 149 Dundas
Smally N Mrs, grocery, 266 Richmond
Smith Alex, carriage hardware, 345 Wellington
Smith A M & Co, who grocers, 176 York
Smith A & Co, cigar mnfrs,379Richmond
Smith Blanch, dressmaker, 94 Dundas
Smith Bros, bakers, 142 Wortley Rd
Smith Bros, plumbers, 265 Dundas
Smith Chancey, fruits, Market Sqr
Smith C E, dentist, 390 Richmond
Smith C W, barrel mnfr, 663 Bathurst
Smith E B, wines, 12 Market Sqr
Smith G W, butcher, 755 Waterloo
Smith H, flour, 153 Wharncliffe
Smith Harry, barber, 99 King
Smith H L, restaurant, 383 Talbot
Smith Jacob, restaurant, 396 Talbot
Smith James, restaurant, 13 Market Square
Smith J T, furniture, 725 Dundas
Smith Joseph, cigar mnfr, 288 Dundas
Smith J J, fish, Fish Market
Smith J W, carriage maker, 150 Fullarton
Smith Lawrence & Co, mnfrs agents, Hiscox Bldg
Smith Peter, grocer, 646 Dundas
Smith P Mrs, fancy goods, 658 Dundas
Smith W J, grocer, 207 Clarence
Smith W L, physician, 619 Richmond
Smith & Co, tobacco mnfrs, 98 Carling
Smyth A G & Son, tickets, 412Richmond
Smyth J B, cigars, 133 Dundas
Smyth J W & Son, marble,220 King
Somerville C R, box mnfr, 644 Dundas
Somerville & Co, grocers, 110 Dundas
Southam Printing & Lithographing Co Limited The, 290 Richmond
Southcott S J & W C, merchant tailors, 361 Richmond
Sowers H B, confectionery, 60 Dundas
Spence Wm, stoves, 381 Talbot
Spence & Cook, pottery, 336Egerton
Spettigue Thomas, tailor, 361 Richmond
Spindler Benj,shoemaker, 165Waterloo
Spittal & Co, dry goods, 152 Dundas
Spore M Mrs, dressmaker, 665 King
Spramotor Co, 357 Richmond
Standard Art Supply Co, 59 Dundas
Steele G G, who fruits, 1 Market Lane
Stenberg W T, grocer, 515 Richmond
Stephens A G, florist 834 King
Sterling Bros, shoemakers, 184 King
Sterling Cocoanut Co, 144 Carling
Stevely W & Son, stoves, 362 Richmond
Stevens L W, bailiff
Stevens Mnfg Co, founders, Richmond
Stevens & Nichol, hotel, 203 Dundas
Stevenson H A, physician, 391 Dundas
Stevenson J T,undertaker, 104 Dundas
Stevenson J & J A, mnfg jewelers 115 Carling
Stevenson W J, physician, 391 Dundas
Stewart S K, cigars, 202 Dundas
Stinson Wm J,Mngr The Acetylene Lighting Co limited,78Dundas

Best value, latest improvements,finest tone, action and finish in . . Evans Pianos EVANS BROS. Piano and Mfg. Co., Ingersoll, Ont.

Write the **North American Life Assurance Company,** Company's Building, 112 to 118 King St. West, Toronto, for a copy of last annual Report, (illustrated,) showing its unexcelled financial position.

Stinson W J, cooper, 116 Wharncliffe Rd
Stirling Wm, baker, 200 Hamilton Road
Stockwell Caleb, dyer, 259 Dundas
Strangeman Bros, painters, 197 Lichfield
Stringer H A, stoves, 141 King
Stronger W T & Co, druggists, 184 Dundas
Stroyan A G, livery, 188 Dundas
Struthers R C & Co, who dry goods Richmond
Stuart, Stuart & Ross, (Alex and Duncan Stuart D C Ross,) Barristers, Solicitors, Notaries etc
Sumatra Cigar Co, jobbers, 73 Dundas
Summers C W, grocer, 577 Hamilton Road
Summers J Mrs, grocery, 187 Richmond
Sussex John, blacksmith, 348 Talbot
Sutherlan d John, oatmeal mill, w s Richmond c l
Sutherland J A, lumber, 301 Pall Mall
Sutherland Maggie, dressmaker, 263 Clarence
Sutton J H, coal, Byron ave
Swann J H, dentist, 207 Dundas
Symmonds Charles, druggist, 468 Dundas
Tackaberry & Co, harness, 356 Richmond
Tagg Mary, dressmaker. 207 Hamilton Road
Talbot A & Co, printers, 144 Carling
Talbot John, shoemaker, 404 Clarence
Talbot M Miss. fancy goods, 567 Richmond
Taliaferro J H, barber, 60, Dundas
Tambling & Jones, builders, 282 Horton
Tamlin C S, vet surgeon, 359 Talbot
Tancock J A, vet surgeon, 94 King
Tanton J & Son, produce, 143 York
Tapp Thomas, grocer, 404 Pall Mall
Taylor A C. spices, etc, 286 Dundas
Taylor A P, fish dir, 609 Richmond
Taylor George, tailor, 569 Piccadilly
Taylor G W, barber, 145 King
Taylor G & Son, hardware, 211 Dundas
Taylor H & Son, tea, Ridout
Taylor James, pumps, 344 Wellington
Tennant D H, Barrister, 78 Dundas
Tennent J H, vet surgeon, 137 King
The Acetylene Lighting Co Limited, Acetylene Gas & Apparatus Mnfrs 78 Dundas (see adv)
The Bell Organ & Piano Co, limited L G, Mercer, Mngr, London dist, 167 Dundas
The Boiler Inspection and Insurance Co, of Canada, G M Gunn & Son, Agents (see adv)
The Canadian Packing Co, John H Ginge, Mngr, 445 Richmond P O Box 392
The Canadian Savings & Loan Co, M H Rowland, mngr, 420 Richmond
The Clarence, H M Ryan, propr, cor King & Clarence
The Dominion Savings & Investment Society, Nathaniel Mill, Mngr, cor King & Richmond
The Dyment-Baker Lumber Co, lumber & planing mill etc, 271-285 Bathurst
The Electrical Construction Co of London Limited, S R Break, mngr 90 York
The Free Press, 430 Richmond
The Farmers Advocate, 360 Richmond
The George White & Sons Co Limited, George White Pres, H B White 1st Vice Pres, Hubert J White Secy-Treas, Arthur W White Manager, Frederick J White 2nd Vice Pres, E A White Asst Secy-Treas, 69-75 King
The Hodgins-Haskett Co, publishers, 367 Richmond
The Huron & Erie Loan & Savings Co, G A Somerville mngr, 442 Dundas
The James E Patmore Co Limited, produce. 340 Clarence

The QUEEN CITY OIL CO., LIMITED, SAMUEL ROGERS, - PRESIDENT, Corner King and Yonge Sts., Phone 802, - - - - TORONTO. **High-Class Engine, Dynamo and Cylinder Oils. Agents for the sale of all the Oils, Greases, and Specialty Goods made by the Standard Oil Co.**

The Norton Mfg. Co., HAMILTON, ONT.

We invite the attention of Lard Packers and Butchers to our new PRINTED LARD PAILS. Equal to Lithographing. TWENTY FIVE PER CENT. less in price

The London Conservatory of Music & School of Education, W C Barron prin, 374 Dundas
The London Electric Co Limited, 359 Richmond
The London Guarantee & Accident Co Limited, Hammond & Gillean, A Robinson, E Towe & W R Lindsay, Agents (see top of page)
The London Machine Tool Co, machine tool mnfrs, 309 Bathurst
The London Mutual Fire Insurance Co of Canada, D C Macdonald Mngr, 476 Richmond
The London & Western Trusts Co Limited, John B Kilgour Mngr, 404 Talbot
The News Printing & Publishing Co of London, C B Keenleyside mngr, 426 Richmond
The Ontario Lithographing & Printing Co, Chas R Tuson mngr, 72 King
The Ontario Spring Bed & Mattress Co, 90 York
The Peoples Building & Loan Association, A A Campbell mngr, 137 Dundas
The Richmond, James Fallahe, propr 370 Richmond
The R S Williams & Sons Co Limited, James J Wilson mngr, 171 Dundas
The Tecumseh, C W Davis. Propr Richmond
The Veterinary Science Association, publishers, 367 Richmond
The Wm Weld Co Limited, publishers, 360 Richmond
The World Medical Electric Co, proprietary medicines, 367 Richmond
Towe Ed, Agent Liverpool & London & Globe Insurance Co
Thomas C H, wagon maker, 643 Dundas
Thompson A A, barber, 169 King
Thompson James, stoves, 424 Richmond
Thompson Shoe Co, 436 Richmond
Thompson Wm, grocer, 435 Horton
Thompson W J & Sons, carriage mnfrs, 175 King
Thomson Walter, oat meal mill, 303 Talbot
Thorne Bros, shoes, 141 Dundas
Thorne Harry, brush mnfr, 147 Wharncliffe Rd
Thorne W J, mnfg jeweller, 414 Talbot
Threapleton Simeon, confectionery, 101 King
Tillman A Mrs, grocery, 60 Blackfriars
Timbrell M Mrs, grocery, 478 Adelaide
Todd W E, baker, Wharncliffe Rd
Tomlinson John, hotel, 400 Clarence
Toohey Timothy, butcher, 749 Richmond
Toon F C, grocer, 375 Talbot
Towe E & Co, insurance, 412 Richmond
Tozer Henry R, contractor, 509 Richmond
Tracy T W, barber, 397 Richmond
Trafford Wm, furniture, 95 King
Trebilcock F T, mnfg jeweler, 366 Richmond
Trebilcock G T, grocer, 161 Wortley Road
Trebilcock J C, grocer, 235 Dundas
Trebilcock Thomas, livery, 623 Richmond
Tregenza A Mrs, bakery, 287 Adelaide
Treneman James, butcher, 536 Adelaide
Trick Walter, shoemaker, 509 King
Tripp David, shoemaker, 96 King
Trucker James, butcher, 324 Burwell
Trucker J A, grocer, 342 Egerton
Tune J & Son, soda water, 132 York
Turner C E, broker, Masonic Temple
Turner Robert, carriages, 481 Richmond
Turner Samuel, carriage maker, 347 Ridout
Turville Bros, grocers, 125 Dundas
Tyler Alfred, mngr G Marshall & Co, 258 Dundas

VICTORIA METAL POLISH for Engines, Dynamos, &c
VICTORIA KNIFE POLISH for Fine Cutlery.
R. J. HOOPER, General Agent, 81 Brock Street, KINGSTON.

Commercial Union Assurance Co., Limited, FIRE, LIFE, MARINE. CAPITAL AND ASSETS, $12,000,000. Head Office, Canadian Branch, Montreal, James McGregor, Manager.

Udy A N, insurance, Richmond
Urquhart K M Miss, stationer, 650 Dundas
Vallens & Co, cigar mnfrs, 394 Rideout
Vandecar J C, stencils, 359 Talbot
Veitch Wm, shoemaker, York
Vinall George, laundry, 651 Talbot
Vincent W W T, pictures, 345 Wellington
Waide John, brick mnfr, Adelaide
Walker C W, plumber, 653 Richmond
Walker Henry, cigars, 271 Wellington
Walker J S, barrister, 137 Maple
Walker & Logan, brick mnfrs, Cheapside
Wallace J J, confectionery, 341 Clarence
Wallace J W, flour & feed, Ridout
Walls T S, coal, 631 Colborne
Walsh Henry, hotel, 147 King
Walsh John, painter, 497 Central avenue
Walsh Patrick, real estate, 110 Dundas
Walton T, blacksmith, 343 Ridout
Ward C H, jeweler, 374 Richmond
Ward G E & Son, grocers, 132 Waterloo
Ward James, grocer, 471 Simcoe
Ward R M, tailor, 274 Dundas
Ward Wm, cigar mnfr, 64 Dundas
Warren & Wright, printers, 57 Dundas
Waspe & Pearson, painters, 387 Lyle
Watford T, grocer, 87 Wharncliffe Road
Watson Bros, tailors, 726 Dundas
Watson G J, mnfg jeweler, 402 Richmond
Watson, Hadden & Co, who confectionery, 197 King
Watt P J & Co, who liquors, 428 Richmond
Waugh W E, physician, 537 Talbot
Wear J T, cigars, 205 Dundas
Webb F J, butcher, 165 Wellington
Webber T H, shoemaker, 418 Hamilton Rd
Webster & McCutcheon, grocers, 471 Dundas
Weekes G N, barrister, 367 Richmond
Weekes W J, physician, 405 Dundas
Weld Edmund, barrister, 87 Dundas
Weldon W & Co, book binders, 428 Richmond
Welford Bros, broom mnfrs, 377 Glebe
Wenino C A, grocer, 872 Dundas
Werner Henry, painter, 8 Wortley Road
West Alfred, hardware, 654 Dundas
West Wm, baker, 47 Craig
Western Advertiser, 418 Richmond
Western Broom Co, broom mnfrs, 555 Richmond
Western Hotel, J B Jennings, propr, 463 Richmond
Western Ontario Commercial Travelers Association, Wm Grey, pres, Alf Robinson, secy, Masonic Temple
Western Ontario School of Art, 276 Dundas
Western Ontario Shorthand Academy, Wm C Coo, Principal, 76 Dundas
Western Wire & Nail Co Limited, 300 Ridout
Westland G P, physician, 287 Queens avenue
Westland J T, mnfg jeweler, 340 Richmond
Westland Wm, painter, 156 Wortley Road
Westland W S, dentist, 402 Richmond
Westman A, hardware, etc, 111 Dundas
Weston W H, grocer, 64 Stanley
Whetter H F, grocer, 64 Stanley
Whetter H F, mnfrs agent, 367 Richmond
Whiskard T G, dry goods, 228 Dundas
White, The George & Sons Co Limited, (See also The George White & Sons Co Limited) 69-75 King
White J E, artist, 402 Richmond

USE RICHARDS' PURE SOAP.

The Sutherland Innes Co., LIMITED, CHATHAM, ONT. Tight and Slack Barrel Stock of all descriptions. Lumber and Box Shooks

Whiting W H E, cash carriers, 386 Richmond
Whittaker John, roofer, 551 King
Wildren Isaac, druggist, 158 Wortley Road
Wilkey John, contractor, 906 Lorne avenue
Wilkins C F, blacksmith, 145 King
Wilkins James, barber, 264 Dundas
Wilkins J H, tailor, 489 Richmond
Wilkins Walter, fruits, 248 Dundas
Williams H T H, physician, 219 Queens ave
Williams Isaac Co, patent medicine, 268 Dundas
Williams P N, patent medicine, 359 Clarence
Williams R S Sons & Co Limited, pianos, 171 Dundas
Williams & Bell, livery, 141 Queens avenue
Willis Robert, baker, 639 Dundas
Willis W D & Co, lumber, Adelaide
Willmot N F, jeweler, 227 Dundas
Wills T J, tanner, Front
Wilson G H, physician, 142 York
Wilson James D, physician, 495 Richmond
Wilson James & Co, grocers, 398 Richmond
Wilson J A, cigars, 656 Dundas
Wilson J G Dr, propr London Sanitarum, 320 Dundas
Wilson J H & Son, vet sugeons, 99 King
Wilson J Miss, books, 262 Dundas
Wilson W G, insurance, 412 Richmond
Wilson & Stutt, physicians, 260 Queens ave
Winder Edward, painter, 267 Hill
Winnett J W, barrister, 420 Talbot
Winnett R & Son, boiler mnfrs, Hamilton Rd
Winnett W H, lumber, 232 William
Wishart John, physician, 195 Dufferin ave
Wolcott J T, music teacher, 244 Queens ave
Wolf Aaron, cigars, 366 Richmond
Wonderley, J A, barber, 281 Wellington
Wong Foo, laundry, 308½ Dundas
Wonnacott R, blacksmith, 238 York
Wood F L, dentist, 181 Dundas
Wood J N, dentist, 212 Dundas
Wood P B, physician, 181 Dundas
Wood R J, grocer, 214 Wellington
Wood S F, stained glass, 385 Glebe
Wood Wm, painter, 385 Glebe
Woodruff Wm, physician, 185 Queens ave
Woods Fair, fancy goods, 176 Dundas
Woods W J, barber, 114 Hamilton Road
Woodward A E, physician, 447 Dundas
Woodward Charles, baker, 58 Waterloo
Woodworth Charles, contractor, 543 Richmond
Woolley W H, grocer. 760 Dundas
Woolverton & Bentley, dentists, 214 Dundas
World Medical Electric Co, W A Jenkins mngr, 11 Hiscox Bldg
Wortman & Ward, Mnfg CoLd, agril implts, 528 York
Wray Corset Co, 172 King
Wray J D, hotel, 269 York
Wray S, grocer, 874 Dundas
Wright Catharine, dressmaker, 140 Wortley Rd
Wright John & Co, stock brokers, 421 Richmond
Wright J & Co, hardware, 132 Dundas
Wrighton T W, hides, 322 Talbot
Wyatt George, shoes, 2 Market Sqr
Wyatt W & Sons, stoves, 385 Talbot
Wyckoff A J, fancy goods, 419 Richmond
Yates Henry, restaurant, 131 Dundas
Yealland Edmund, tailor, 247 Dundas
Yeates Wm, tool mnfr, 309 Bathurst
Yelland Samuel, shoemaker, 212 King
Yeo A P, china, 177 Dundas
Yeomans W H, painter, 752 York
Yerex W N, Principal London Business University, 212 Dundas

When ordering your **OFFICE STATIONERY,** if you want a superior bond paper at the price of an ordinary sheet, specify **BURMESE BOND.**
Any Printer can supply it. Wholesale. CANADA PAPER CO. (Limited)

London Guarantee & Accident Co., Limited,
Accident Policies. Claims Promptly Adjusted.
Agencies in Towns where Company's name appears.
A. I. HUBBARD, Manager, : : : N. E. cor. King & Yonge Sts., TORONTO.

Young Friends Review, 144 Carling
Young John, livery, 203 King
Young R J & Co, dry goods, 142 Dundas
Young W A, who jeweler, Masonic Temple
Young W G, jeweler, 214 Dundas
Yuker W G, stoves, 66 Craig
Y W C T Union, 276½ Dundas

LONDON EAST

A post office in the east end of London, see London. W E Leng, p m.

LONDON SOUTH

Formerly known as Askin post office part of the city of London, situated on the south branch of the Thames river which furnishes power, in Westmister tp, Middlesex county, about 1 mile from the City Hall. London Electric Ry, Belt Line Cars, pass every 6 minutes, fare 5c, it is included on the free delivery, London City. Tel connection. George Shaw p m.

LONDON WEST

An incorporated village in Middlesex county adjoining the city of London. Telephone. Population about 2,000. J R Gurd, p m.

LONG BRANCH

A station on the T & H branch G T R a summer resort on Lake Ontario in York county, 9 miles west of Toronto the county seat.

LONGWOOD

A post office and a station in Middlesex county, 21 miles south west of London the county seat. It contains a church and school. Nearest bank at Glencoe. Canadian Express. G N W Telegraph. Population about 100. Daniel Nichols, p m.

Nichols Daniel, general store

LOREE

A post office in Grey county, 33 miles south east of Owen Sound, the county seat. It contains 2 churches and a school. Fields, on the G T R, is the nearest railway point. Nearest bank at Clarksburg. Population about 10. Geo Coultis, p m.

LORETTO

A post office in Simcoe county, 25 miles south west of Barrie, the county, seat. It contains a church(R C) and public school. Stage daily to Tottenham 6 miles south east. The nearest railway and banking point. Population about 75. Mrs M Gamble, p m.

Barry S, blacksmith
Keogh G K, grocery
Murphy M A Mrs, confectionery

LORNE

A post office in Bruce county, 35 miles north west of Walkerton, the county seat. It contains a church and school. Kincardine, 5 miles south west is the nearest railway and bankiug point. Population about 50. Angus McKay, p m.

McKay Angus, oatmeal mill

LORNE PARK

A station on the T & H branch G T R, is a summer resort on Lake Ontario, in Peel county, 18 miles south east of Brampton, the county seat and 15 miles south west of Toronto.

LORRAINE

A post office in Dufferin county, 15 miles north east of Orangeville, the county seat. It contains 2 churches and a school. Alliston, 11 miles north east, is the nearest railway and banking point. Population about 50. G H Mills, p m.

ARTIFICIAL STONE PAVEMENTS, Sidewalks, Cheese Factories and Cellar Floors Specialties. Corporations will do well to consider our work and prices before letting contract.
THE SILICA BARYTIC STONE COMPANY, of Ontario, Limited,
WALTER MILLS, President and General Manager. Head Office, INGERSOLL, ONTARIO.

The Best The Cheapest } LIVERPOOL & LONDON & GLOBE INSURANCE CO. FIRE INSURANCE AT LOWEST RATES. { Claims Paid Promptly

LOUISE

A post office in Grey county, 26 miles south west of Owen Sound, the county seat. Elmwood, 5 miles south west is the nearest railway point. Nearest bank at Chesley. Population about 100. H Cross, p m.

Knechtle Furniture Co Limited,
Pritchard W H, grocer
Wilson S B & Son, saw mill

LOUISVILLE

A post office in Kent county, 6 miles north east of Chatham, the county seat and nearest banking point. Arkwood, on the C P R, ½ miles is the nearest railway point. It contains 2 churches and a school. Population about 100. G N Arnold, p m.

Bigert Robert, blacksmith
Blackburn J R, lumber dealer
Ward J, hotel

LOVAT

A post office in Bruce county, 16 miles north west of Walkerton, the county seat. Paisley, 5 miles north east is the nearest railway and banking point. Stage twice a week to Paisley. Population about 50. W J Ross, p m.

Kaley John, hotel
McKay John, saw mill
Mewhinney Robert, brick mnfr
Moir James, blacksmith

LOVERING

A post office in Simcoe County 30 miles north west of Barrie the county seat. It contains 2 churches and a school. Coldwater 7 miles south west is the nearest railway point. Nearest Bank at Orillia. Population about 100. E W Kitchen, p m.

Abbott G S, saw mill
Green John shingle mill
Shaw T B, grocer
Woon J B, saw mill

LOWBANKS

A post office, on the B & G line G T R, in Haldimand county, 25 miles east of Cayuga, the county seat. It contains 3 churches and a public school. Nearest bank at Dunnville, Canadian Express, Population about 250. Isaac Michener, p m.

Michener Isaac, general store
Minor A W, boots & shoes

LOWLANDS

A country post office in Brock township, Lambton County 25 miles south east of Sarnia the county seat. It contains 2 churches. Wanstead 6 miles north is the nearest railway point. Nearest bank at Watford. W J Morris, p m.

LOWVILLE

A post office in Halton county 7 miles south west of Milton, the county seat and nearest banking point. It contains 2 churches and a school. Ash Station on the G T R, is the nearest railway point. Stage daily to Milton and Hamilton. Telegraph. Population about 150. Isaac Featherstone, p m.

Bradt George, harness
Emmerson Andrew, blacksmith
Featherstone Isaac, general store
Langton Thomas, grocer
Naisbitt H F, agril implts
Pochett M, shoemaker
Ramshaw George, carriage maker
Readhead John, saw mill
Robertson George, miller

LUCAN

An inc village on the G T R, in Middlesex county, 17 miles from London, the county seat. It contains Meth, Anglican, Pres churches

The Oakville Basket Co., Oakville,
Manufacturers of all kinds of Splint Baskets, Fruit Packages A SPECIALTY

The Acetylene Lighting Co., Limited
Manufacturers of ACETYLENE GAS APPARATUS. London, Ont.
. . . See opp. page 200. . . .

and a Cath church, 1½ miles, a high and public school, a public library, a weekly newspaper, the Record, 2 private banks, flour and flax mill. Live stock, grain, flour and produce are shipped. Stage daily to London fare 75c. Population 944. Telegraph GNW, Exp Can. Mail daily. Wm Porte, p m.

Anderson J W, carriage maker
Armitage J R, general store
Armitage & Carter, agril implts
Ashbury Robert, carriage maker
Atkinson E E, books
Braithwaite A T, grocer
Braunten W S, barber
Central Hotel, A McFalls propr
Collins Frank, tailor
Collins H & Son, stoves
Cubbons M Mrs, grocery
Daltry O E, insurance
De Lyon M Miss, millinery
Downing F F, butcher
Elwood Wm, tailor
Farrell John, druggist
Fox Leonard, general store
Gibson S, planing mill & bailifi
Gilfillen J S, general store
Haskett C, furniture
Haskett Wm, live stock
Hawkeshaw Wm, groeer
Hill Charles, carriage maker
Hodgins J J, general store
Hodgins Thomas, general store
Hodgins T G, blacksmith
Horn Richard, blacksmith
Hossack Thomas, physician
Howard J H, gunsmith
Husband Thomas, painter
Irwin James, printer & pub
Kitt T, lumber dealer
Langford B, saw mill
Lee M Miss, millinery
McCormick S & Son, general store
McDougall Allan, blacksmith
McFalls A, hotel
McLeod R. wines
McNamee R J, clerk 3rd division court
McNames S, hotel
Macdermid Wm, barrister
Mara Edward, insurance
Matheson Wm, jeweler
Monckton R, shoemaker
Murdy J, undertaker
North Middlesex Cheese Co
O'Neil R H & Son. bankers
O'Shea James, shoemaker
Park James, general store
Park J S, harness
Porte Wm, notary
Quigley Caleb, painter
Ray & Hawkshaw, millers
Read Wm, livery stable
St John Robert, hotel
Sceli Alexander, tailor
Shaw R W, physician & druggist
Smyth M Mrs, confectionery
Sproul C, carriage maker
Sproule W, blacksmith
Stanley A E & Co, grain dealers
Stanley G A, hardware etc
Stanley James, live stock
Stanley L D, boots
Stewardson J, pump maker
Stuart F A, prin high school
Sutton James. physician
Tennant E, vet surgeon
The Sun. Jas Irwin propr
Ward F M & W, flax mill
Webb T A, baker
Webster J L, photographer

LUCAN CROSSING

A station at the crossing of the main line and the L H & B branch G T R. Trains stop to let passengers off and on. but no baggage will be handled. It is not a post office.

LUCASVILLE

A post office in Sarnia township Lambton county, 4 miles south east of Sarnia the county seat, and nearest railway and banking point. It contains 2 churches and a public school. Stage tri-weekly to Sarnia. Population about 150. Mrs L Smith p m.

Cole Wm, cheese maker

GEORGE STEVENS,
PETERBOROUGH, ONT.
Men wanted to collect Rags, Rubbers, Copper, Wool Picks, Bones, Etc.

The Toronto Patent Agency, Limited, 79-80-81 Confederation Life Bldg.
The largest and most Successful Agency for the Sale of Patents in Canada or United States. If you want to buy, sell or obtain a Patent—write us . . .

LUCILLE

A post office in Dufferin county, 10 miles north east of Orangeville the nearest railway and banking point. It contains a church and school. Population about 20. Albert Armstrong p m.

LUCKNOW

An inc village 140 miles north west of Toronto, on Nine-mile river (which furnishers power) and on the south extension of the W G & B division G W division G T R, in Kinloss tp, Bruce Co, 21 miles south west of Walkerton, the county seat. It has flour, woolen and saw mills, a tannery etc, Anglican, Pres, Cath and Meth churches and a public school, a public library, town hall seating 500, a bank and a weekly newspaper, the Sentinel. Grain, live stock and the products of the manufactories are shipped. Assessed valuation of real and personal property $262,350, bonded indebtedness 15,000, rate of taxation 21 mills. Stage daily to Goderich, fare 75c, Pop, 1,300. Tel, G N W. Exp, Can. Telephone connection. Mail daily. Malcoln Campbell, p m.

Agar Thomas, grocer
Allin Wm, musical instruments
Anderson J W, fruit evaporator
Anderson & Webster, agril implt agents
Armstrong J W, jeweler
Bank of Hamilton, J D Nichol, Agent
Berry & Co, druggists
Boyd John, artificial limbs
Brown J C, barber
Brown R E, Agent North American Life Assurance Co
Bryan James, printer & publisher
Cain T F, Hotel
Cameron R D, dry gooda, etc
Cameron R J, pump maker
Cameron W A, Agent Federal Life Assurance Co
Campbell A S, tailor
Campbell N L Mrs, grocery
Canada Permanent Loan & Savings Co, Mair & Siddall, Appraisers
Cash W H, photographer
Connell Wm, general store
Corrigan M, grocer
Davison A T, furniture & undertaker
Days Harry, druggist, etc
Elliott A G, physician
Elliott John, grocer
Findlater James, machinist
Fleming Albert, butcher
Gallagher Henry, harness
Garner J H, physician
Geddes Daniel, vet surgeon
Geddes Wm, cooper
Girvin George, barber
Gordon D M, physician
Gordon & Son, butchers
Graham John, lime burner
Graham R, conveyancer
Grenache W S, boots & shoes
Grundy Fred, general store
Gustin George, hotel
Hambleton Miss, millinery
Hildred John, carriage maker
Holmes W S, grain
Hughes Robert, boots & shoes
Knox Robert, jeweler
Lawrance & Johnston, furniture
Lawrence Thomas, hardware
Lawson A, grocer
Lees & Douglas, woolen mill
Little Wm, bailiff
Little W J, boots & shoes
Lucknow Central Furniture Co Limited
Lucknow Sentinal, J Bryan Propr
Lyons James, saw mill
McClure & Mallough, grocers
McDevitt & Heron, hotel
McDonald Donald, shoemaker
McDonald Miss, dressmaker
McGarry John, hotel
McIntosh D R, general store
McKenzie A, baker
McKinnon A Mrs, millinery
McLaren Miss, dressmaker

Before purchasing a PIANO write for Terms, Prices, &c., to . . . . . . **EVANS BROS. PIANO & MFG. CO.** [LIMITED,] **INGERSOLL, - - ONTARIO.**

North American Life Assurance Company, Company's Building, 112 to 118 King St. West, Toronto, has a larger ratio of assets to liabilities than any other **Canadian Life Insurance Company.**

McLeod Allan, livery
McPherson Alexander, tailor
MacLeod A B, tailor
Mair & Siddell, Agents Commercial Union Assurance Co Limited
Malcolmson P A, barrister
Moise J W, blacksmith
Moody David, barber
Moody Robert, confectioner
Morrison Hugh, barrister
Murchison Donald, books etc
Murchison John, insurance
Murdock J G & Co, dry goods
Newton G A, dentist
Nichol J D, agent Bank of Hamilton
North American Life Assurance Co, R E Brown Agent
Northcott & Snelgrove, blacksmiths
Peart John, boots & shoes
Proctor Robert, harness
Rainey W J shoemaker
Reid James, restaurant
Reid Thomas, baker
Rivers Wm, blacksmith
Robertson S, tanner
Ross Alexander, tanner
Saunders James, lime burner
Sherriff Mrs, dressmaker
Skinner Wm, produce
Smart G, tailor
Smith E S Mrs, millinery
Somerville James, clerk 11th division court
Stewart Charles, merchant tailor
Stewart & Sons, planing mill
Taylor D C, hardware
Teuneut J C, physician
The London Guarantee & Accident Co, Limited, G A Siddall Agent (see top of page)
Thompson Adam, carriage maker
Treleaven Bros, millers
Treleaven T L, photographer
Webster Bros, butchers
Wilson Max, painter

LUMLEY

A post office in Huron county, 30 miles south east of Goderich the county seat. It contains 2 churches and a school. Exeter 5 miles south west is the nearest railway and banking point. Population about 75. Wm Dinnin, p m.

Stacy George, carriage maker

LURGAN

A post office in Bruce county, 28 miles west of Walkerton, the county seat. It contains 2 churches and a school. Kincardine, 10 miles north is the nearest railway and banking point. Population about 50. J W Gamble, p m.

Brown James, saw mill

LUTON

A post office in Elgin county, 16 miles south east of St Thomas, the county seat. It contains a church and school. Aylmer, 4 miles north west is the nearest railway and banking point. Stage daily. Population about 60. Mrs M A Bothwell, p m.

Bothwell W A, general store
Doolittle Ephraim, cider mill
Hill E B, saw mill
Matthews C G, cheese mnfr

LYNDEN

A village on the G T R in Wentworth county 15½ miles west of Hamilton, the county seat. It contains a church, a school and a private bank. Canadian Express. G N W Telegraph. Population about 450. R D Dayman, p m.

Baird John, banker
Case J P, painter
Clement Firman, general store
Cornell J H, general store
Dayman R D, general store
Doherty Samuel, blacksmith
Gibson Jas L, physician
Hall Thomas, contractor
Johnston N, stoves & tinware
Kivel Thomas, implt agent
Lynden Cheese Factory
McCardle James, hotel
Nisbet Marshall, contractor

The QUEEN CITY OIL CO., LIMITED,
SAMUEL ROGERS, - PRESIDENT,
Corner King and Yonge Sts.,
Phone 802. - - - - TORONTO.

"SARNIA" Water White Burning Oil, equal to the best American.

"SARNIA" Gasoline and "Quick Meal" Stoves for Economic Housekeeping.

The Norton Mfg. Co., HAMILTON, ONT. { Manufacturers of PAINT, BAKING POWDER AND BISCUIT CANS . . GOOD GOODS. LOW PRICES.

Patterson Robert, apiarist
Purnell B, blacksmith
Robbins H S, baker
Rouse C A, saw mill
Rouse H W, harness
Rouse J W, pumps
Tait James, potter
Thomas Peter, confectioner
Thompson K A, miller
Vansickle George, butcher
Wing Abel, lumber
Ziller Charles, tailor

LYNEDOCH

A village in Norfolk county, 12 miles south west of Simcoe, the county seat and nearest banking point. It contains 3 churches and a school. Delhi, 4 miles north is the nearest railway point. Stage daily. G N W Telegraph. Population about 400. W A Charlton, p m.

Charlton J & T, lumber
Dowsell John, carriage maker
Gray & Linn, cheese mnfrs
Halliday W R, general store
Jeffries George, carpenter
Jeffries & Sinden, planing mill
Linn James W, butcher
McEwan J P, agril implt agent
McKeown Walter, miller
Palmer E R, pumps
Reid Gerald, harness
Rogers Thomas, brick mnfr
Taylor Wesley, wagon maker
Tisdale Walter, physician
Walther Martin, harness
Wilson G W, flour mill

LYNN VALLEY

A post office and station on the G B & L E branch G T R in Norfolk county, 3 miles south of Simcoe, the county seat and nearest banking point. It contains a church and school. Canadian Express. Population about 125. Ebenezer Edmunds, p m.

Brooks R, flour mill
Edmunds Ebenezer, saw mill
Ford E, cheese mnfr

LYNNVILLE

A post office in Norfolk county, 6 miles north west of Simcoe, the county seat and nearest banking point. It contains 2 churches and a school. Gibson on the G T R 2 miles south west is the nearest railway point. Stage daily to Gibson and Simcoe. Population about 200. Wellington Axford, p m.

Axford W, grocer

LYONS

A post office in Elgin county, 17 miles north east of St Thomas, the county seat. It contains a church and school. Aylmer Station, on the M C R R, 2 miles south is the nearest railway point. Nearest bank at Aylmer. Stage daily. Population about 100. James Armstrong p m.

Armstrong James, general store
Dennis P, blacksmith
Lutar Charles, cheese mnfr
Lyons Cheese Mnfg Co
McCredie W, saw mill
Putnam P J, pump maker
Robertson E, general store
Winder Thomas, builder

McCREADY

A post office in Lambton county, 30 miles south east of Sarnia, the county seat. It contains a church and school. North Newbury on the C P R is the nearest railway point. Nearest bank at Alvinston. Population about 35. Donald Ross, p m.

McGREGOR

A station at the crossing of the Amherstburg branch M C R R and the L E & D R R in Essex county 14 miles south east of Sandwich, the county seat. It contains a church (R C) and a school. Essex 7 miles east is the nearest banking point.

Victoria Fossil Meal Composition The best and cheapest Non-conducting Covering for BOILERS, PIPES, &c.
R. J. HOOPER, GENERAL AGENT, 81 Brock Street, KINGSTON.

Commercial Union Assurance Co., Limited,
FIRE, LIFE, MARINE.
CAPITAL AND ASSETS, $12,000,000.
Head Office, Canadian Branch, Montreal, James McGregor, Manager.

Telegraph. Population about 200. James A Aubin, p m.

Aubin J, hotel
Dufour J L, general store
Knapp Ulric, grcer

McINTYRE

A post office in Grey county, 45 miles south east of Owen Sound, the county seat. It confains a church and school. Dundalk is the most convenient railway and banking point. Stage daily. Population about 200. A G Campbell, p m.

Campbell A G, general store
Gray George, tailor
McLean Neil, hotel
Roberts Hugh, blacksmith
Sinclair James, saw mill

McINNES

A country post office in McGillivray township, Middlesex county. Parkhill is the railway and banking point. Thomas McInnes, p m.

McIVER

A post office in Bruce county, 70 miles north of Walkerton, the county seat. It contains a church and school. Wiarton, 10 miles south west is the nearest railway and banking point. Stage semi-weekly. Population about 100. John McIver, p m.

McIver John, timber

McRAE'S

A station on the C P R, 10 miles west of Milton. It is not a post office,

McVICAR

A post office in Bruce county, 100 miles north of Walkerton. Mail once a week. P McVicar, p m.

McVicar Wm, general store

MABEE

A post office in Norfolk county, 24 miles south west of Simcoe, the county seat. It contains 2 churches and a school. Tilsonburg is the railway and banking point. Stage daily. Population about 100. Charles Townsend, p m.

Berry W E, general store
Helsdon George, hotel
Kitchen N, whip mnfr
Mabee Benjamin, saw mill
Taylor Isaac, hotel

MACTON

A post office in Wellington county, 25 miles north west of Guelph, the county seat. It contains a church and separate school. Elmira, 8 miles south east is the nearest railway and banking point. Population about 50. Mrs C McCormick, p m.

Cassell Solomon, blacksmith
Kroemer Francis, hotel
O'Brien John, mason

MACVILLE

A post office in Peel county, 16 miles north of Brampton, the county seat and nearest banking point. It contains a church and school. Bolton, on the T G & B line C P R, is the nearest railway point. Population about 50. John Anderson, p m.

Hope Andrew, blacksmith

MAGUIRE

A post office in Middlesex county, 24 miles north west of London the county seat, It contains a church and school. Centralia 4 miles north east is the nearest railway point. Stage daily. Nearest bank at Lucan. Population about 50. Alexander Tod, p m.

Tod Alexander, general store

MAIDSTONE

Also known as Maidstone Cross,

USE RICHARDS' PURE SOAP.

The Sutherland Innes Co., **Tight and Slack Barrel Stock of all descriptions.**
LIMITED, CHATHAM, ONT. **Lumber and Box Shooks**

is a village on the M C R R, in Essex county, 13 miles south east of Sandwich the county seat. It contains 2 churches and a school. Nearest bank at Essex. Telegraph. Population about 350. I Halford, p m.

Halford Ignatius, general store
Little Charles, saw mill
McCloskey Frank, carriage maker
McCloskey Thomas, blacksmith
North Henry, hotel

MALCOLM

A post office in Bruce county, 11 miles north of Walkerton the county seat. It contains a church and school. Elmwood 2½ miles east is the nearest railway point. Nearest bank at Chesley. Population about 50. D Sullivan, p m.

Campbell A J, general store
McNevin Lachlin, blacksmith

MALTON

A village on the G T R in Peel county, 6 miles east of Brampton the county seat and nearest banking point. It contains 2 churches and a school. Canadian Express, G N W Telegraph. Population about 350. Daniel Allen, p m.

Carson S, carpenter
Graham J Mrs, woolen mill
O'Brien Daniel, blacksmith
O'Brien J M, blacksmith
Patton George, butcher
Rolling R & Sons, general store
Sinclair George, shoemaker
Stephenson Bros, millers
Teasdale George, general store
Watson Joseph, blacksmith

MANDAMIN

A station on the G T R and a post office in Lambton county, 8 miles east of Sarnia the county seat. It contains 3 churches and a school. Nearest bank at Wyoming. Canadian Express, G N W Telgraph. Population about 100. J G Finch, p m.

Akens Alexander, blacksmith
Finch J G, general store
Krohn Wm, blacksmith

MANNHEIM

A post office in Waterloo county, 6 miles south west of Berlin the county seat and nearest banking point. It contains 3 churches and a school. Petersburg is the nearest railway point. Population about 100. Charles Poll, p m.

Gerbig Henry, hotel
Hodel Daniel, builder
Stepan Frederick, shoemaker
Ware John, blacksmith

MANSEWOOD

A station on the H & A branch G T R and a post office in Halton county, 3 miles north of Milton the county seat and nearest banking point. It contains a church and school. Canadian Express. Population about 50. Isabella Wooding, p m.

MANSFIELD

A post office in Dufferin county, 21 miles north of Orangeville the county seat. It contains 2 churches and a school. Everett on the G T R R, 6 miles is the nearest railway point. Nearest bank at Alliston. Population about 100. H Gilbert, p m.

Gilbert H, general store
Law J S, blacksmith
Stinson John butcher

MAPLE

A post office in York county, on the N & NW branch G T R at Richmond Hill Station, 18 miles north west of Toronto. It contains 2 churches and a school. Nearest bank at Aurora. Stage daily to Richmond Hill. G N W Telegraph, Canadian Express. Population about 400. R S Thomson, p m.

When ordering your **OFFICE STATIONERY,** if you want a superior bond paper at the price of an ordinary sheet, specify **BURMESE BOND.**
Any Printer can supply it. Wholesale. CANADA PAPER CO. (Limited)

London Guarantee & Accident Co., Limited,
Accident Policies. Claims Promptly Adjusted.
Agencies in Towns where Company's name appears.
A. L. HUBBARD, Manager, : : : N. E. cor. King & Yonge Sts., TORONTO.

Andrews E G, general store
Bailey H C, general store
Caldwell E B, merchant tailor
Cousins Thomas, blacksmith
Ham C T, painter
Jackson Wm, planing mill
Johnston David, mason
Kaiser J, builder
Kirby J H, agril implt agent
Marsh Henry, saw mill
Richardson Leeds, hardware,harness
Richardson Wm, hotel
Rumble Robert, coal
Saigeon J T, auctioneer & insurance
Shunk Amos, butcher
Shunk Nathaniel, carpenter
Sisley Euston, physician
Speight Wm, shoemaker
Thomson R S, general store
Wiles J, well driller
Wilson Arthur, weaver
Wood Wm, butcher

MAPLE GROVE

A post office in Middlesex county, 12 miles north of London, the county seat. It contains a church and school. Lucan, 5 miles north west is the railway and banking point. Stage daily also to London. Population about 50. Isaac Langford, p m.

Bunn Thomas, blacksmith
Rowell John, live stock

MAPLE HILL

A post office in Bruce county, 3½ miles north east of Walkerton, the county seat. It contains a church and school. Hanover 2½ miles east is the nearest railway and banking point. Stages daily to Walkerton and Hanover. Population about 50. Isabella Good, p m.

Clement R B, miller
Jenkins T J, blacksmith
Knechtel Solomon, cabinet maker

MAPLE LEAF

A post office in Elgin county, 15 miles north east of St Thomas, the county seat and nearest banking point. It contains a church and school. Belmont is the nearest railway point. Population about 25. J Meikle, p m.

MAPLE LODGE

A post office in Middlesex county, 20 miles north west of London, the county seat. It contains 2 churches and a school. Ailsa Craig, 4 miles west, is the most convenient railway and banking point. Population about 100. A W Smith, p m.

MAPLETON

A post office in Elgin county, 8 miles north east of St Thomas the county seat, and nearest banking point. Kingsville is the nearest railway point. Stage daily. It contains 2 churches and a school. Population about 100. P H Boughner, p m

Boughner P H, general store
Brodie John, cheese mnfr
Knight M C Mrs, dry goods
Stanley T S, blacksmith

MAPLE VALLEY

A post office in Simcoe county, 35 miles south west of Barrie the county seat. It contains 2 churches and a school. Creemere on the G T R, 8 miles north east is the nearest railway and banking point. Stage daily to Creemore. Population about 100. James McKenzie, p m.

McKenzie James, grocer
Ogilvie A, blacksmith
Reid W, saw mill
Stewart James, cabinet maker

MAPLEWOOD

A post office in Oxford county, 16 miles north west of Woodstock the county seat. It contains a church and school. Stratford 8 miles north is the railway and banking point. Pop-

ARTIFICIAL STONE PAVEMENTS, Sidewalks, Cheese Factories and Cellar Floors Specialties. Corporations will do well to consider our work and prices before letting contract.
THE SILICA BARYTIC STONE COMPANY, of Ontario, Limited,
WALTER MILLS, President and General Manager. Head Office, INGERSOLL, ONTARIO.

LIVERPOOL & LONDON & GLOBE INSURANCE COMPANY. G. F. C. Smith, Chief Agent for Canada
Joseph B. Reed, Agent, Toronto.
Edward Towe, Agent, London.

ulation about 50. Samuel McKay, p m.

Louch A G, blacksmith
McKay Samuel, general store

MAR

A post office in Bruce county, 65 miles north of Walkerton the county seat. It contains 3 churches and a school. Wiarton 8 miles south east is the nearest railway and banking point. Stage tri-weekly to Wiarton. Population about 200. F G Hicks, p m.

Hicks R Mrs, general store
McGregor W P, blacksmith
Pickard & Brown, saw mill

MARBURG

A post office in Norfolk county, 9 miles south east of Simcoe the county seat. It contains a church and school. Port Dover 4½ miles south west is the nearest railway point. Nearest bank at Jarvis. Population about 50. C H Nelson, p m.

Buckner W H, general store
McBride J A, agril implts

MARCHMONT

A post office in Simcoe county, 24 miles north east of Barrie the county seat. It contains 2 churches and a school. Uhthoff is the nearest railway point. Nearest bank at Orillia, 6 miles south east. Stage daily. Population about 100. Mary A Stewart, p m.

Patterson Joseph, flour mill
Powley J C, saw mill
Stewart A A Mrs, general store

MARDEN

A station on the W G & B line G T R and a post office in Wellington county 4½ miles north west of Guelph the county seat and nearest banking point. It contains a church and school. Canadian Express. Population about 100. Joseph McDonald, p m.

Burns James, hotel
Clayton George, butcher
Hassen T A, general store
Heffernan J D, hotel
McCrae John, saw mill
McDonald Joseph, general store
Murdock James, carriage maker

MARKDALE

An inc village 96 miles north of Toronto, on the Saugeen river (which furnishes power) in Grey county and on the T G & B line O div C P R, 26 miles south east of Owen Sound, the county seat. It has woolen, flour & saw mills, etc, Meth, Pres and Anglican churches and a public school, a public hall and public library, 2 grain elevators, 2 banks and a weekly newspaper, the Standard. Wood, grain and produce are shipped. Population, 1,000. Telegraph, G N W and C P R. Telephone connection. Express, Dominion. Mail daily. W L McFarland, p m.

Armstrong Bros, (Mark & Wm) Mnfrs of Veneers, Cheese Box Stock, Cheese Boxes, Egg Cases, Barrell Headings, Curtain Poles, Mangle Roller Blocks & Lumber
Armstrong S Miss, music teacher
Artley Jeffrey, pumps
Baker E, tailor
Benson R H & Co, general store
Bowler C W, brickmaker
Bush Wm, blacksmith
Campbell L G, dentist
Canada Permanent Loan & Savings Co, W L Young Appraiser
Chapman John, livery
Commercial Union Assurance Co Limited, W Lucas & Co, Agents
Crowston James, barber
Cummings J A, physician
Douglas M E Miss fancy goods

The Oakville Basket Co., Oakville,
Manufacturers of all kinds of Splint Baskets, Fruit Packages A SPECIALTY

The Acetylene Lighting Co., Limited
Manufacturers of ACETYLENE GAS APPARATUS. London, Ont.
. . . See opp. page 200. . . .

Drinkwater W H, tailor
Dundass J H. music teacher
Ennis R W, harness
Fogarty Andrew, hotel
Ford J W, miller
Fox C, contractor
Graham Frank, implt agent & bicycles
Hackett J A, vet surgeon
Halbert S J, shoemaker
Haskett Bros, hardware
Henry Bros, tanners
Henry James, livery stable
Hill F T & Co, general store
Hill S, grain, produce, etc
Hollinghead A Mrs, dressmaker
Jackson Albert, confectionery
Jackson Wm, implt agent
Kelly James, hotel
Lamb Joseph, blacksmith
Leslie J Miss, dressmaker
Lucas Wm & Co, bankers
Lucas & Wright, barristers
Lyons Alex, live stock
McCullough Joseph, pumps
McCullough P, barrister
McCullough & Young, bankers
McFarland W J, general store
McKenna John, blacksmith
McNally R, carriage maker
Markdale Standard, C W Rutledge, propr
Marsh J E, hotel
Mathers G S, carriage mnfr
Matthews J, baker
Matthews Thomas, harness
Mercer Hugh, general store
Minnis Orr, saw mill
Nesbitt A Mrs, confectionery
Noble C & R, blacksmiths
Noble George, auctioneer
Oliver M, vet surgeon
Pickell W G, bailiff
Pickle & Burnside, live stock
Plewes Angus, miller
Rae R S, merchant tailor
Revere House, James Kelly, propr
Richardson W J, agent Federal Life Assurance Co
Ritchie F J, woolen mill
Ritchie T C, photographer
Rutledge C W, printer & publisher
Rutledge E, grocer
Sargeant F, butcher
Shepherd H E, physician
Shorthill Wm J, jeweler
Smith T D, barber
Sproule J E, painter
Sproule J W, furniture
Sproule & Ego, physicians
Stephens R L, drugs
Stephen R L, clerk 8th division court
Stephens W J Mrs, grocery
Stephenson J H, jeweler
Teaker W H, photographer
Telford J E, hardware
Turner W & Co, drugs
Walker J E, grocer
Whitby J W, shoemaker
Young W L, loan agent & appraiser to the Canada Permanent Loan & Savings Co & real estate

MARMION

A post office in Grey county, 18 miles, south of Owen Sound, the county seat. It contains 2 churches and a school. Dobbinton, 6 miles west is the nearest railway point. Nearest bank at Chesley. Stage to Dobbinton, tri-weekly. Population about 100. W J Turner, p m.
Bearman Thomas, saw mill
Bonter Wm, saw mill
Hogg Wm, blacksmith
Sithes W F, general store

MARNOCH

A post office in Huron county, 22 miles north east of Goderich, the county seat. It contains 2 churches and a school. Belgrave, 4 miles south east is the nearest railway point. Nearest bank at Wingham. Stage tri-weekly to Belgrave. Population about 75. P Porterfield, p m.
Livingston John, saw mill
Porterfield P, Hotel

MARSHVILLE

A post office in Welland county, 8

GEORGE STEVENS, PETERBOROUGH, ONT. { We handle for Export:— ASHES, SCRAP METAL, RAGS, WOOL, Etc. - - -

Patents THE TORONTO PATENT AGENCY, Limited, Capital $25,000. 79-80-81 Confederation Life Building. Patents Procured, Extended, Negotiated, and all manner of PATENT BUSINESS EXECUTED.

miles south west of Welland the county seat and nearest banking point. Marshville station on the southern division G T R 3 miles north is the nearest railway point. It contains a church and a school. Population about 200. Wm Brown, p m.

Durham M T, grocer
Elsworth W A, blacksmith
Farr Elba, hotel
Fritz Charles, carriage maker
Gellam Wm jr blacksmith
Hopkins W B, physician
Jones David, carriage maker
McAlpine Bruce, saw mill
MacLean A B, general store
Misener Frank, agent Federal Life Assurance Co
Pickett David, flour mill
Schram George, tinsmith
Stayzer J S, bailiff
Wilson P J, clerk 2nd division court

MARSHVILLE STATION

A station on the Loop Line G T R, in Welland county. Marshville village 3 miles south west. It is not a post office.

MARSTON

A post office in Norfolk county, 20 miles south west of Simcoe the county seat. It contains 2 churches and a school. Port Rowan 11 miles south east is the nearest railway and banking point. Stage twice a week. Population about 100. W F Anger, p m.

Anger Fred, carpenter
Braley John, cheese factory
Garner Jacob, carpenter
Griffin G, saw mill

MARSVILLE

A post office in Dufferin county, 10 miles south west of Orangeville the county seat and nearest banking point. It contains 3 churches and a school. Hillsburgh on the Elora branch C P R is the nearest railway point. Stage daily. Population about 100. Noah King, p m.

Barrett C E, wagons
Boggs Laban, shoemaker
Cooper Nathaniel, painter
Dearing E, blacksmith
King N, general store

MASONVILLE

A post office in Middlesex county, 3 miles north of London the county seat and nearest railway and banking point. Stage daily to London and Lucan. Population about 75. C Swarts, p m.

Swartz Crowell, hotel
Tancock James, blacksmith

MASSIE

A post office in Grey county, 15 miles south east of Owen Sound the county seat. It contains a church and school. Chatsworth 6 miles west is the nearest railway and banking point. Stage tri-weekly. Population about 60. J Chatham p m.

Chatham John, general store
Lickford & Wismer, flour mill
McGregor Robert, blacksmith
O'Hara Joseph, boots & shoes

MAXWELL

A post office in Grey county, 36 miles south east of Owen Sound the county seat. It contains 3 churches and a school. Stage daily to Flesherton, 10 miles south west the nearest railway and banking point. Telegraph. Population about 150. Robt Heron, p m.

Clark A B, tailor
Clark John, saw mill
Clark W T, blacksmith
Field C M, tailor
Glassford George, hotel
Guy Thomas, agril implts
Guy Wm, blacksmith
Heron Albert, general store

Best value, latest improvements, finest tone, action and finish in . . { Evans Pianos } EVANS BROS. Piano and Mfg. Co., Ingersoll, Ont.

Write the North American Life Assurance Company, Company's Building, 112 to 118 King St. West, Toronto, for a copy of last annual Report, (illustrated,) showing its unexcelled financial position.

Inkster James, shingle mill
Kerr B S, physician
Schenaman Ferdinand, wagon maker
Taylor James, woolen mnfr

MAYFAIR

A post office in Middlesex county, 24 miles south west of London the county seat. It contains a church and school. Appin on the G T R, 2½ miles north west is the nearest railway point. Stage tri-weekly. Nearest bank at Glencoe. Population about 60. John E Campbell, p m.

Mayfair Cheese Mnfg Co

MAYFIELD

A post office in Peel county, 8 miles north of Brampton the county seat, and nearest banking point. It contains a church and school. Edmonton on the C P R, is the nearest railway point. Population about 75. J Spiers, p m.

Griffin B M, blacksmith
Linfoot Thomas, hotel

MEADOWVALE

A post office and station on the C P R in Peel county, 6 miles south of Brampton the county seat, and nearesl banking point. It contains a church and school. G N W and C P R Telegraph and Dominion Express. Population about 200. Charles W Switzer, p m.

Brown H A, flour mill
Callaghan John, hotel
Couse Wm, apiarist
Lamb Albert, planing mill
Orr J D, blacksmith
Rowcliffe A E, carriages
Rowcliffe J W, blacksmith
Sibbald Frank, washing machines
Stillman J H, cheese mnfr
Switzer C W, general store
Wheeler Bros, grist mill

MEAFORD

An inc town, 115 miles north west of Toronto, on the Big Head river where it falls into the Georgian bay, and the terminus of the N line N & N W division G T R, in St Vincent tp., Grey Co, 18 miles north east of Owen Sound, the county seat. It has an excellent harbor. The river supplies power, and there are flour, woolen and saw mills, foundries and carpet factory, etc. It was incorporated in 1874, and contains Anglican, Cath, Meth, Disciples, Pres and Bap churches and public and high schools, a public library, a town hall, 2 banks, and 2 weekly newspapers, the Mirror and the Monitor, and new fire station, Fish, grain, produce, leather and machinery are shipped. Steamboats call regularly during navigation. Stages twice a day to Owen Sound, fare $1. Pop, 2,000. Tel, G N W. Telephone connection. Exp, Can. Mail twice a day. Eliza E Layton, p m.

Abbott Frederick, general store
Abercrombie R, Agent Federal Life Assurance Co
Agnew R. Agent Liverpool & London & Globe Insurance Co
Agnew Robert, jeweler
Arlidge Walter F C, Real Estate & Insurance Agent

WALTER F. C. ARLIDGE,

Land Agent, Valuator, Conveyancer, Commissioner, &c., H. C. of J.

Representing Leading Fire, Life and Accident Insurance Companies, Town and Farm Properties a specialty. Money to Loan.

Badgerow J, implt agent
Bailey & Thompson, livery stable
Barber Charles, foundry, etc
Barry J E, photographer
Barry J H, grocer
Benson P, harness
Boden Oscar, millinery
Bowes R D, agent Federal Life Assurance Co
Bridgett J W, merchant tailor

The QUEEN CITY OIL CO., LIMITED,
SAMUEL ROGERS, - PRESIDENT,
Corner King and Yonge Sts.,
Phone 802. - - - - TORONTO.

White Paraffine and Electric Light Candles, colored wax and cardova wax—fluted and twisted, and Christmas Candles—Paraffine wax. "Queen City Tablets"—Wax in one pound cakes for Household Use.

The Norton Mfg. Co., HAMILTON, ONT. { Manufacturers of FRUIT, PAINT, LARD BAKING POWDER and FISH CANS. Write for Prices

Brown D B, bicycle mnfr
Brown George, bailiff
Brown G A, butcher
Burns & Burns, grocers, etc
Butchart Wm, hardware
Cameron A McK, customs
Canada Permanent Loan & Savings Co, Geo Brown & C H Jay, Appraisers
Carnahan W J, grocer
Clark J G, physician
Cleland Bros & Co, hardware
Cook Wm, grain
Corley A W, jeweler
Culbertson C M, vet surgeon
Dale Wm, blacksmith
Deitch & Co, general store
Douglas A, barber
Farrar C A, wire mat mnfr
Ferguson D A, mngr Molsons Bank
Finley R & Son, dry goods
Garbutt George, tailor
Gibbons O, butcher
Glover Robert, contractor
Godfrey F Y, grocer
Gower John, cooper
Gray S A & Co, dry goods
Guggins George, sewing machines
Guggins Joseph, hotel
Hair George, grocer
Hamill J D, dentist
Hart T W, flour & feed
Helstrop Henry, harness
Helstrop Robert, furniture
Hill Alexander, painter
Horsley J W, harness
Hudson Robert, weaver
Jay C H, loan agent & appraiser to the Canada Permanent Loan & Savings Co
Jay C H & Co, Private Bankers, Real Estate, Insurance & Express Agents (see adv)
Johnston F Mrs, dressmaker
Johnston J J, broker
Juniper Wm, barber
Knight G T, furniture mnfr, etc
Leach H, blacksmith
Leader A, agril implts
Little Charles, tailor
Lloyd & Scully, produce
Long E F, carriage mill
Love H J, shoemaker
Luton & Knight, furniture
McCarroll Thomas, druggist
McClean Samuel, auctioneer
McCracken W J, photographer
McDonald M, painter
McGee J D, carriage maker
McGirr R T, hotel
McLarty M J, propr Royal Hotel
Maclean C R, physician
Main R E, general store
Maple Leaf Suspender Co, suspender mnfrs
Meaford Mirror, J Patterson, pub
Meaford Monitor, A Sunter, propr
Meyer C H, grocer
Molsons Bank, D A Ferguson, mngr
Moore & Sons, flour mill
Mowat Alexander, principal high school
Murray J, shoemaker
Muxlow John, agril implts

C. H. JAY & CO,

PRIVATE BANKERS. MONEY TO LEND.

LAND, LOAN AND INSURANCE AGENTS, VALUATORS, CONVEYANCERS, &C.

AGENTS FOR CANADIAN EXPRESS COMPANY AND THE ALLAN STEAMSHIP LINE.

MEAFORD, - - - ONTARIO.

Victoria Silver Polish Best in the World. Free from Acids & warranted not to scratch

R. J. HOOPER, GENERAL AGENT, 81 Brock Street, KINGSTON.

Commercial Union Assurance Co., Limited,
FIRE, LIFE, MARINE.
CAPITAL AND ASSETS, $32,000,000.
Head Office, Canadian Branch, Montreal. James McGregor, Manager.

Olmstead David, implt agent
Orser H, wagon maker
Patterson James, printer
Paul M Miss, hotel
Peach R, billard hall
Perry W B, tanner
Plunett Thomas, clerk 3rd divison court
Randle James, woolen mill
Raven A, blacksmith
Robinson M, conveyancer
Rorke Misses, dressmakers
Royal Hotel, J MMcLarty Propr
Sewell E, general store
Shephardson A Miss, dressmaker
Sing C R, Agent CommercialUnion Assurance Co Limited
Sing J G, surveyor
Stinson R H, Agent Federal Life Assurance Co
Smith F Miss, millinery
Sparling James, planing mill
Sparling & Gower, saw mill
Stephen Bros, druggists
Stephen W W, druggist
Stewart J A, insurance agent
Stewart Wm, merchant tailor
Stinson R H, agent Federal Life Assurance Co
Sunter A, printer
Sutherland C T, barrister
Tait Amos, blacksmith
Tait Jesse, carriage maker
Taylor Jesse, pump maker
Taylor Stephen, shoemaker
The LondonGuarantee&Accident Co Limited, W F C Arlidge Agent (see top of page)
Todd & Hass, tanners
Tomlinson G A, live stock
Watt Charles, agril implts
Watt S D, barber
Wilcox T C, shoemaker
Wilson & Dyre, barristers

MEDINA

A post office in Oxford county, 25 miles north west of Woodstock, the county seat. St Marys, 8 miles north is the nearest railway and banking point. Population about 25.

Alfred Goodbow, p m.

Goodbow Albert, general store
Hope George, blacksmith
Morrison Wm, boots & shoes

MELANCTHON

A station on the C P R and a post office in Dufferin county, 20 miles north west of Orangeville, the county seat. It contains 2 churches and a school. Nearest bank at Shelburne. Dominion Express. C P R Telegraph. Population about 200. James Brown, p m.

Breen H L, gain
Callaghan M J, blacksmith
Carlow Alex, general store
Carlow James, saw mill
Sanderson John, butcher
Sloane James, saw mill

MELBOURNE

A village on the St Clair branch M C R R 18 miles south west of of London the county seat. It contains 2 churches and a school. It is also known as Windigo. Canadian Express. G N W Telegraph and Telephone. Population about 300. E Richards, p m.

Beaumont Robert, blacksmith
Burnett George, saw mill
Campbell Joseph, general store
Campbell Neil, blacksmith
Conn Mary, millinery
Cooper Richards & Co, General Store
Griffith G L baker
Harvey Henry, harness
Haskin G B, stoves
Hendry James. Lumber
Hoskin M A Mrs, tinware
Johnston A M, undertaker
Long Joseph, butcher
McRae Duncan, grain
Nichols R, general store
North American Life Assurance Co, E Richards Agent
Petch Isaac, boots & shoes

USE RICHARDS' PURE SOAP.

The Sutherland Innes Co., LIMITED, CHATHAM, ONT. Tight and Slack Barrel Stock of all descriptions. Lumber and Box Shooks

Richards E, Agent North American Life Assurance Agent
Robb David, hotel
Scudamore H T, tailor
Sinclair Daniel, physician
Sponenburg George, carriage maker
Tolson Bros, flonr mill
Wheeler Thomas, harness

MELGUND

A post office in Wellington county, 40 miles north west of Guelph the county seat. Harriston is the nearest railway and banking point. Population about 25. J J Brocken, p m.

MELVILLE CROSS

A post office in Peel county, on the T G & B railway name Mellville Junction, 22 miles north west of Orangeville the county seat. Neararest bank at Orangeville. Dominion Express, C P R and G N W Telegraph. Population about 100. Henry Scott, p m.

Scott Henry, saw mill
Stubbs W & S, blacksmiths

MELVILLE JUNCTION

See Melville Cross

MERLIN

A post office on the L E E & D R R in Kent county, 16 miles south west of Chatham the county seat. It contains 2 churches and a school. Nearest bank at Blenheim. Canadian Express. C P R and G N W Telegraph. Population about 300. R A Mason, p m.

Ballah J H, hotel
Barr & Teskey, hardware
Bell J C, physician
Dillon M, bailiff
Hall Walter, blacksmith
Halliday J N, general store
McNeil Alexander, flour & feed
Mason R A, butcher
Penny Miss, milliner
Pilkey A E & Co, drugs
Rumball George, furniture
Sales & Hallidy, general store
Sales & Wellwood, blacksmiths
Simpson I E, flour mill
Smith A W, harness
Theobold Wm, carriage maker
Trott Wm, shoemaker
Wands John, agril implts
Zeller Edmund, general store

MERRITTON

A village on the G T R and the Old Welland Canal in Lincoln county, 2 miles south east of StCatharines the county seat, and nearest banking point. It has 4 churches, public and separate schools, large manufacturing interests and is connected with St Catharines and Thorold by a line of electric railway. Canadian Express. C P R and G N W Telegraph. Telephone. Population about 1,900. Mrs M Schooly, p m.

Albright M, hosiery mnfr
Bentham & Co, grocers
Boyle R E, baliff
Bradley Ralph, barber
Canada Wheel Works, wheels
Canadian Colored Cotton Co Limited
Carroll Jennie, confectionery
Davis H, Agent CommercialUnion Assurance Co Limited
Disher Addison, general store
Gander James, grocer
Howarth Richard, carpets
Hunneford B Mrs, grocery
Jones Bertie Miss, confectionery
Keating George, butcher
Kennedy John, hotel
Leach Arthur, barber
Leeson R & W, grocers
Leo Daniel, grocer
Lincoln Paper Mills Co Limited
McCleary & McLean, planing mill
Marshall James, grocer
Marshall John, confectionery
Merrithew James, shoemaker
Merritton Wood Pulp Co Limited

When ordering your **OFFICE STATIONERY,** if you want a superior bond paper at the price of an ordinary sheet, specify **BURMESE BOND.**
Any Printer can supply it. Wholesale. CANADA PAPER CO. (Limited)

London Guarantee & Accident Co., Limited,
Accident Policies. Claims Promptly Adjusted.
Agencies in Towns where Company's name appears.
A. I. HUBBARD, Manager, : : : N. E. cor. King & Yonge Sts., TORONTO.

Phelps E H & Co, carriage wood work mnfrs
Phelps Philander, blacksmith
Phillips Patrick, hotel
Ramsay David, baker
Riordan John, paper mill
Schooley N H, books & stationery
Tenbroeck M Mrs, confectionery
Thompson A R, general store
Vanderburg J F, physician
Walker Bros, stone
Wies Adam, shoemaker
Willis R, hotel
Wilson Carbide Works Co of St Catharines Limited, mnfrs carbide
Wilson James, foundry
Young P, dry goods

MERTON

A post office in Halton county, 12 miles south east of Milton the county seat. It contains a church and school. Bronte station ½ mile west is the railway point. Nearest bank at Oakville. Population about 50. John Sheridan, p m.

North American Life Assurance Co, T W Shaw Agent
Shaw T W, Agent North American Life Assurance Co
Sheridan John, blacksmith

METROPOLITAN

A post office in Perth county, 20 miles south west of Stratford the county seat. Granton 4 miles south is the nearest railway point. Nearest bank at St Marys. Stage semi-weekly to Granton. Population about 150. P Maloney, p m.

METZ

A post office in Wellington county, 24 miles north west of Guelph the county seat. It contains 2 churches and a school. Arthur on the C P R, 6 miles north west is the nearest railway and banking point. Stage twice a week. Population about 75. James Bunting, p m.

Allan R D, blacksmith
Bunting James, general store

MIDDLEMARCH

A post office in Elgin county, 3 miles west of St Thomas the county seat and nearest railway and banking point. It contains a church and school. Stage daily to St Thomas. Population about 40. A Stinchcombe, p m.

Bowlby Wm, wagon maker
Stanton George, hotel
Stinchcombe Albert, blacksmith

MIDDLEMISS

A village on the southern division of the G T R in Middlesex county, 24 miles south west of London the county seat. It contains 3 churches and a school. Nearest bank at Glencoe. Stage daily to Melbourne, Population about 300. W C Richards, p m.

Beach L, builder
Campbell M C, Agent North American Life Assurance Co
Campbell R B. furniture
Cobbin James, live stock
Decow Daniel, agril implts
Dunn John, shoemaker
Forsyth David, grocer
Heard J & Co, artificial stone
Lucas Wm, general store
McArthur H B, Brick Mnfr
McArthur James, timber
McDonald P D, grain
North American Life Assurance Co Limited, M C Campbell, Agent
Richards Bros, general store
Small David, brick mnfr
Udy Wm, blacksmith
Watson George, blacksmith

MIDDLEPORT

A station on the B & G line G T R. Post office name Tuscarora.

ARTIFICIAL STONE PAVEMENTS, Sidewalks, Cheese Factories and Cellar Floors Specialties. Corporations will do well to consider our work and prices before letting contract.
THE SILICA BARYTIC STONE COMPANY, of Ontario, Limited,
WALTER MILLS, President and General Manager. Head Office, INGERSOLL, ONTARIO.

The Best The Cheapest } LIVERPOOL & LONDON & GLOBE INSURANCE CO. FIRE INSURANCE AT LOWEST RATES. { Claims Paid Promptly

MIDDETOWN LINE

A station on the B & T branch, G T R 3 miles east of Springford. It is not a post office.

MIDHURST

A post office in Simcoe county, 5 miles north of Barrie, the county seat and nearest railway and banking point. It contains 4 churches and a school. Stage tri-weekly to Barrie. Population about 300. Geo Sneath, p m.

Black Walter, blacksmith
Dunn P, hotel
Finlay Alexander, saw mill
Frankland George, wagon maker
Garvin J L, Agent North American Life Assurance Co
North American Life Assurance Co, J L Garvin Agent
Orok Wm, saw mill
Robinson & Son, blacksmiths
Sneath George, general store
Williams W C, builder

MIDLAND

A thriving inc town 128 miles north of Toronto, on Georgian Bay, with an excellent harbor, and the terminus of the main line of the Midland division G T R, in Tay township, Simcoe county, 32 miles north of Barrie, the county seat. It has six saw, 2 shingle, 1 flour (125 barrels per day), 1 woolen and a planing mill, 2 large grain elevators, Anglican, Cath, Meth and Pres churches and two public schools, a public library of 1,277 volumes, a public hall, a bank and a weekly newspaper, the Free Press. Steamboats ply regularly to Parry Sound, Collingwood, Byng Inlet, French River, Algoma Mills, etc. Stage twice a day to Penetanguishene, 3 miles west fare 25c. Pop 2.200. Telegraph, G N W. Telephone connection. Express, Canadian. Mail daily. W L Gladstone, p m.

Ackerman D W, baker
Bath John, mason
Bennett W H, barrister
Broderick David, wines & liquors
Campbell E D, florist
Campbell S, butcher
Carr James, agent Federal Life Assurance Co
Carr Joseph, vet surgeon
Chew Bros, lumber
Commercial Union Assurance Co Limited, Thos I Trueman Agent (see adv)
Copeland G & Sons, millers
Craig H J, mngr Western Bank of Canada & general insurance agent
Demorest J W, hotel
Dufresne A, painter
English E H, blacksmith
Froats M A, furniture
Ganton Ernest, merchant tailor
Gladstane House, J W Demorest, propr
Hanley John, butcher
Hanly J Bruce, machinist
Hewis David, hotel
Hill Joshua, hotel
Horrell J B, general store
Ingram Alex, implt agent
Irvine Robert, carpenter
Jeffery & Kelman, hardware
Laurandeau Miss, confectionery
Laurandeau N, shoemaker
Lethbridge C Miss, fancy goods
Levine Michael, clothing
Liverpool & London&Globe Insurance.Co, Thomas Trueman, Agent (see adv)
Lucas A J, barber
McConaghey F, physician
McClung James, livery
McCoy David, general store
McGill & Wilkinson, physicians
McLeod C M Miss, millinery
McRae Angus, shoemaker
McWatters Wm, laundry
Macartney H E, druggist
Midland Free Press, C Shaw propr
Morrison & Brown, butchers
Morrow J R, furniture
Moses M, dry goods

The Oakville Basket Co., Oakville,
Manufacturers of all kinds of . . Splint Baskets, Fruit Packages A SPECIALTY

The Acetylene Lighting Co., Limited
Manufacturers of ACETYLENE GAS APPARATUS. London, Ont.
. . . See opp. page 200. . . .

Mosley W H, dentist
Nettleton C A, druggist
O'Donohue Edward, boots & shoes
O'Hare & Sons, woolen mill
Osborne A A, general store
Paul Bros, planing mill
Peak Joseph, barber
Peters C M, hardware
Phillips Joseph, taxidermist
Phillips J Mrs, millinery
Playfair James & Co, saw mill
Playfair Preston Co Limited The, general store
Preston F C, grocer
Preston J, cooper
Proctor G F, druggist
Queens Hotel, Wm Rogers propr
Reaburn N, harness
Richardson Thomas, blacksmith
Roger L S, carriage maker
Rogers Wm, hotel
Rowe John, barrister
Ruby J H S, baker
Shaw Campbell, printer & pub
Sing Jim, laundry
Smith J A, boat builder
Stafford J A, grocer
Stephens Bros, livery
Stephens Richard, blacksmith
Stokes R O, photographer
Strathearn George, jeweler
Swallow J C, jeweler
The London Guarantee & Accident Co Limited H J Craig, Agent (see top of page)
Timmins R J, furniture
Trambley Wm, shoemaker
Trueman T I, insurance
Tully M, insurance
Vyvyan Samuel, tailor
Walbridge F G, physician
Wallace P, brick maker
Wallace Thomas, general store
Western Bank of Canada, H J Craig mngr
White M J Mrs, grocery
Wilson F J Mrs, millinery
Wilson & Humphries, livery stable
Yates John, fish

MILDMAY

A flourishing village 111 miles north west of Toronto, on Otter creek (which supplies power), and on the W G & B div G T R, Carrick township, in Bruce county, 6 miles south of Walkerton, the county seat. It contains flour, flax, saw and woolen mills, Cath, Pres, Anglican, Luth and Meth churches, public and separate schools, a bank and a town hall. Grain, wood, flour and live stock are shipped. Stage to Deemerton, 2½ miles south east, tri-weekly. Population, 1,200. Telegraph, G N W. Telephone connection. Express, Canadian. Mail daily. George Herringer, p m.

Bitchey Ignatz, potter
Boetger Frederick, saw mill
Brohman A, carriage maker
Buhlman Charles, hotel
Canada Permanent Loan & Savings Co, Charles Schurter Appraiser
Clapp R E, physician
Curle George, hardware
Diebel Henry, painter
Diebel John, pumps
Flach George, tailor
Hauck Henry, hotel
Herrgott Bros, implt mnfrs
Herringer George, butcher
Herringer J G, hotel
Hesch K Miss, dressmaker
Hinsperger F, hotel
Hinsperger L A, harness
Hinsperger Paul, shoemaker
Huck W H, vet surgeon
Hunstein John, boots & shoes
Jasper F C, barber
Johnston James, conveyancer, etc
Johnston John A, printer & pub
Keelan Henry, baker
Koehmstedt Joseph, implt agent
Kramer Alexander, grain
Kunkel Joseph, carriage maker
Kunkel & Weiler, boots & shoes
La France John, barber
Lambert George, egg packer

GEORGE STEVENS, PETERBOROUGH, ONT. { **I will Tender for MILL and FACTORY MACHINERY Damaged by Fire.** - - -

The Toronto Patent Agency, Limited, 79-80-81 Confederation Life Bldg.
The largest and most Successful Agency for the Sale of Patents in Canada or United States. If you want to buy, sell or obtain a Patent—write us . . .

Liesmer Conrad, stoves & tinware
Liesmer H E, tailor
Liesmer & Lobsinger, blacksmiths
Lindenschmidt Gideon, harness
Lobsinger George, implt agent
Macklin A H, physician & drugs
Meyer Peter, flour mill
Mildmay Gazette, John A Johnston propr
Miller J D, general store
Moyer A, general store
Mulholland J E, photographer
Murat A, furniture
Palm A Miss, dressmaker
Pletch Louis, implt agent
Schefter J N, grocer, etc
Schmidt Urban, butcher
Schnider John, livery
Schuett & Sons, carriage makers
Schultheis Joseph, tailor
Schurter Charles, books, loan agent, & appraiser to the Canada Permanent Loan & Savings Co
Schwalm George, planing mill
Schwalm Nicholas, furniture
Schweitzer Bros, saw mill
S S De Notre Dame, Sister Onesima, superior
Stiegler J J, general store
Swartz E O, barrister
The London Guarantee & Accident Co Limited, C Schurter Agent, (see top of page)
Voight & Rosmow, flax mill
Wendt Charles, jeweler
Wilson JA, physician

MILLARTON

A country post office in Bruce county, 23 miles north of Walkerton the county seat. Kincardine is the railway and banking point. Miss Mary Miller, p m.

Campbell Daniel, cattle dealer
McCrimmon Abe, cattle dealer
Mains D W, cheese maker
Millar J M, General Store
People's Cheese Factory

MILLBANK

A village in Perth county, 17miles north east of Stratford the county seat. It contains 3 churches and a school, Millbank station 2 miles west is the nearest railway point. Nearest bank at Milverton. Stage daily to Newton. Canadian Express G N W Telegraph· Population about 600. D J Nicklin, p m.

Armstrong Thomas, pump maker
Babb A J, general store
Canada Permanent Loan & Savings Co, W A Rutherford appraiser
Clark R E,veterinary surgeon
Crombie Wm, pump maker
Demert A, tailor
Dobson Joseph, ashery
Freeborn W B, implt agent
Gatschene John, tailor
Helem Peter, blacksmith
Johnston James, physician
Lintick Bros, contractors
Livingston P, flax mill
Mulcahey P, hotel
Munn Jacob, harness maker
Nicholls Sarah, general store
Ritter John, hardware
Rutherford W A, loan agent and appraiser to the Canada Permanent Loan & Savings Co
Weir & Jack, brick makers

MILLBANK STATION

see Newton

MILLER LAKE

A country post office in Bruce county, 90 miles north of Walkerton the county seat. Wiarton is nearest railway and banking point. John Wotherspoon, p m.

Begg Wm, saw mill
Greenless Robert, saw mill

MILL GROVE

A post office in Wentworth County 8 miles north west of Hamilton, the county seat. It contains a church and school. Dundas, 5 miles south, is the nearest railway and banking

Before purchasing a PIANO write for Terms, Prices, &c., to . . . . . . **EVANS BROS. PIANO & MFG. CO.** [LIMITED,] **INGERSOLL, - - ONTARIO.**

North American Life Assurance Company, Company's Building, 112 to 118 King St. West, Toronto, has a larger ratio of assets to liabilities than any other **Canadian Life Insurance Company.**

point. Population about 200. Charles Foster, p m.

Anderson J E W, physician
Everett John, pumps
Foster James, grocer
Franks Clement, blacksmith
Markle Wesley, grocer
Ryckman B G, fruit evaporator
Seawell Edward, harness
Shaw Homer, blacksmith
Shaw R H, blacksmith

MILTON

An incorporated town 32 miles west of Toronto, on Sixteen-Mile creek (which supplies power,)and at the crossing of the N W line N & N W division G T R, and the C O line O division C P R, in Trafalgar Township, Halton County, of which it is the county seat. It contains flour and planing mills, a tannery, creamery, shoe factory, etc. Anglican, Cath, Pres and Meth churches, a public school, a Mechanics Institute, a town hall, a county court house, a bank and two weekly newspapers, the Champion and Reformer. It has good water works and electric light. Grain and live stock are the principal shipments. Good lime and sandstone quarries are worked in the vicinity. Stages daily to Lowville and Boyne. Population 1600. Telegraph, GNW and CPR. Express Dominion and Canadian. Mail daily. S. Hannant, p m.

Alexander Wm, grain
Bank of Hamilton, J F Harper,agent
Bastedo & Co, general store
Bennett John, hotel
Berry Wm, harness maker
Bew's Sons, tailors
Bews Wm, merchant tailor
Booth Edmund, confectionery
Bousfield G E, butcher
Boyd E W, barrister
Burrows C, painter
Campbell Hugh, insurance
Campbell J R, vet surgeon
Canadian Champion, Wm Panton, prop
Carter M Miss, music teacher
Chisholm Finlay, implement agent
Chisholm Victor, barrister
Clark W A, creamery
Clements W B, hardware
Cockburn J A, photographer
Commercial Union Assurance Co, Limited, W A Lawrence, Agent (see adv)
Conway John, stoves
Conway Stephen, confectionery
Deacon J S, pres Milton Wire & Roofing Co limited
Dean John, hotel
Dewar Bros, hardware
Dewar Duncan, insurance
Dice Samuel, insurance
Dick W I, barrister
Duff Alexander, barber
Earl E F, stoves
Elliott J W, barrister
Fowler Henry, shoemaker
Frazer J A, bailiff
Gollop Benjamin, dentist
Hannant J T, flour & feed
Harper J F. Agent Bank of Hamilton &Federal LifeAssurance Co
Hemstreet G A, grocer
Hemstreet R L, dry goods
Henderson Thomas, grocer
Higginbotham & Co, druggists
Hodgson & Sheppard, grocers
Hoff & Roedler, tanners
Hollinrake & Son, general store
Hume Bros, flour & feed
Hunter John, builder
Johnson & Son, founders
Johnstone J R, furniture
Jones Charles, furniture
Kelly E, musical instruments
Laing George, grocer
Lavery Thomas, builder
Lawrence W A,Agent Commercial Union Assurance Co Limited
Lawson John, dry goods
Lindsay James, saw mill
Lindsay W H. general store
Little Wm, harness

The QUEEN CITY OIL CO., LIMITED,
SAMUEL ROGERS, - PRESIDENT,
Corner King and Yonge Sts.,
Phone 802. . . . . TORONTO.

"Peerless" Machine Oil for store trade. Best general purpose OIL made in Canada. Holds 12 Gold Medals . .

The Norton Manufacturing Co. { Make Fruit and Vegetable Cans by Automatic Machinery
HAMILTON, ONT. Correspondence Solicited.

McCargar J A, miller & grain dealer
McColl H A, physican
McCollum J H, drugs
McCraney G E, barrister
McDermott Patrick, stoves
McKay's P M Sons, bakers & grocers
McKenzie Wm, carriage maker
McKenzie W G, merchant tailor
Marchand Emil, jeweler
Matheson T G, barrister
Milton Glove Works, Louis Roedler propr
Milton Mechanics Institute, (5,000 Vols) Elijah Dixon Pres, R Coates Secy and Librarian, D Robertson Treas
Milton Pressed Brick Co Limited, J S McCannell mngr
Milton Reformer, R White propr
Mitchell M E, hotel
Moffat John, livery stable & musical instruments
Moore J T, stoves
Morton T A, barber
Panton Wm, printer & publisher & clerk division court
Parsons T E, butcher
Patterson Bros, butchers
Patterson C Miss, dressmaker
Peacock Wm, agril implts
Pearen Frank, painter
Pickett J H, painter
Porritt R E, general store
Ramshaw Robert, carriage maker
Reid W J, pumps
Robertson D, physician
Roper J P, baker
Sloan Wm, jeweler
Somerville John, planing mill
Storey & Freeman, hardware
Stuart & Anderson, physicians
Telfer Thomas, vet surgeon
The London Guarantee & Accident Co Limited, J F Harper, Agent (see top of page)
The Milton Wire & Roofing Co Limited, metallic shingles, etc
Tock A Mrs, grocery
Waldie James, blacksmith
Weir T E, blacksmith
Weir Wm, marble
White Richard, printer
Wilson Charles, grain
Wilson Thomas, boots
Winn G & Sons, shoe mnfrs

MILVERTON

A village on the G B & L E line G T R in Perth county, 15 miles north of Stratford, the county seat. It contains 4 churches, public school, a weekly paper and a private bank. Canadian Express. G N W Telegraph. Population about 750. James Torrance, p m.

Appel W M, harness
Bachler Lewis, saw mill
Barr J W, livery
Bundscho Jacob, saw mill
Burton John, merchant tailor
Burton Wm, tailor
Coutts & Grimm, live stock
Ducklow Peter, blacksmith
Egbert W, physician
Engel J H, vet surgeon
Gleiser Henry, general store
Goodhand G E, cheese maker
Grosch C S, (The Grosch Co) Pres The Acetylene Lighting Co Limited
Grosch Co The, (C S & Samuel G Grosch), Jobbers & General Merchants
Grosch J G, boots & shoes
Grosch & Pfeffer, general store
Guenther George, baker
Hasenpflug Conrad, hotel
Hasenpflug Henry, carriage maker
Hasenpflug H C, merchant tailor
Kertcher C S, barber
Knechtel Ezra, merchant tailor
Livingston W, flax mill
Loth & Guenther, general store
McCloy Robert, implt agent
MacBeth Malcolm printer
Merklinger David, carriage maker
Miller & Kelterborn, butchers
Miverton Sun, M McBeth pub
Morrison R B, brick maker
Nasmith A D, physician
Noll Fred, cider mill

Victoria Infusorial Earth Unequalled as a sound deadener for partitions and floors.
R. J. HOOPER, GENERAL AGENT, 81 Brock Street, KINGSTON.

Commercial Union Assurance Co., Limited,
FIRE, LIFE, MARINE.
CAPITAL AND ASSETS, $11,000,000.
Head Office, Canadian Branch, Montreal, James McGregor, Manager.

Pfaff George, jeweler
Pfeffer J & L, millers
Pollock Wm, hotel
Queens Hotel, Henry Rose propr
Rae J L, hardware, etc
Ranney Robert & Co, bankers
Rose Henry, hotel
Schaffer Bros, grain
Schneuker & Rothermel, hardware
Seigner Christian, boots
Smith D, agril implts
Smith W J, harness maker
Strong James, tanner
Trow Thomas, clerk 5th division court
Weiderhold J B, boots & shoes
Weir W D, auctioneer, etc
Weitzel Valentine, baker
White L M Miss, music teacher
Wiederhold & Honderich, furniture
Zimmerman W, implt agent

MIMICO

A village in York county, 7 miles west of Toronto, the county seat and nearest banking point. It contains 2 churches and a school. It is connected with the city by G T R and an electric road. Canadian Express and G N W Telegraph. Population about 1,000. A Werden, p m.

Brown P H, flour & feed
Coxhead Ceasar, contractor
Crux W R, general store
Godfrey Forbes, physician
Heather H, stoves
Horn W S, bakery
McGraw Samuel, painter
Marriott A A, hotel
Ontario Sewer Pipe Co Limited
Orr Joseph, real estate
Stubbs George, butcher
Torbitt F, shoemaker
Tremayne C F Miss, drugs
Werden Austin, grocer

MIMOSA

A post office in Wellington county, 17 miles north east of Guelph, the county seat. It contains 2 churches and a school. Hillsburgh is the nearest railway point. Nearest bank at Fergus. Population about 50. A D Farr, p m.

Farr Alex, general store
Gibson Samuel, carriage maker
Gray Hudson, mason

MINESING

A village in Simcoe county, 10 miles north west of Barrie, the county seat and nearest banking point and 2 miles north west of Minesing Station on the N S branch G T R. It contains 4 churches and a school. Canadian Express. G N W Telegraph. Population about 300. A Ronald, p m.

Jackman George, carriage maker
Johnston J B, general store
Klaster J, carpenter
Knapp Mark, saw mill
Ronald A, general store
Tracy George, harness
Young John, blacksmith

MINESING STATION

A station on the N S branch GTR 8 miles north west of Barrie. Minesing post office 2 miles north west.

MINTO

A station on the Durham branch G T R. It is not a post office.

MITCHELL

An inc town 99 miles west of Toronto, on the Thames river (which furnishes power), and on the B & G line G T R, in Logan and Fullarton townships, Perth county, 12 miles north west of Stratford, the county seat. It has flour, flax, woolen and planing mills, tanneries, a foundry and other manufacturing industries. Numerous churches, high and public schools, a public library, a town hall, an opera house, a bank and 2 weekly newspapers, the Advocate and the

USE RICHARDS' PURE SOAP.

The Sutherland Innes Co., LIMITED, CHATHAM, ONT. Tight and Slack Barrel Stock of all descriptions. Lumber and Box Shooks

Recorder. Grain, live stock and the products of the various manufactories form the shipments. It has a good system of waterworks on the Holly plan and a fire brigade. Population 2,200. Telegraph G N W and C P R. Telephone connection. Express Canadian. Mail daily. Wm W Hicks, p m.

Anderson H S, dentist
Babb Richard, dry goods
Babb R S, tailor
Barley R M, grocer
Barley W B, druggist
Beer John, carriage maker
Begg John, carriage maker
Blowes A J, marble
Boyd James, furniture
Britton Maurice, produce
Broderick John, harness
Brown Miss, dressmaker
Brown & Nichols, blacksmiths
Burgess W W, photographer
Burrett A & Co, hosiery mnfrs
Burton J Miss, dressmaker
Cale W H, tailor
Cameron Alex, jeweler
Campbell F A, hardware
Campbell Hugh, conveyancer, etc
Canada Permanent Loan & Savings Co, James Jones, Appraiser
Carter, Son & Co, grain
Clegg H J, machinist
Clegg Wm, insurance
Cole W R, boots
Collison T Mrs, hotel
Colquhoun James, Propr Royal Hotel
Commercial Union Assurance Co Limited, J W Cull Agent
Coppin J H, tailor
Coppin J S, auctioneer & bailiff
Cull J W, Agent Commercial Union Assurance Co Limited
Davidson George, hotel
Davis E J, jeweler
Davis W R, printer
Davis & Eizerman, builders
Dent & Thompson, barristers
Dougherty James, butcher
Downey John L, musical instruments
Dufton & Sons, woolen mill
Edwards S M, produce
Eisler C H, harness
Elliott Wm, principal high school
Flagg J H, furniture
Ford T S & Co, dry goods
Forester Andrew, flax mill
Gaffney Timothy, shoemaker
Goebel Albert, jeweler
Goodeve G S, solicitor
Gordner Louis, hotel
Gormley Charles, implt agent
Harris J, Agent North American Life Assurance Co
Hicks S J, barber
Hill Alex & Co, foundry
Hill W W, grocer, etc
Hinds W G, Mngr Merchants Bank of Canada
Hird H Miss, dressmaker
Hodge S A, druggist
Holtby F B & Co, bankers
Hord Fred C, books
Hord I & Co, dry goods, etc
Hurlburt R W, physician
Hutchins Ashton, vet surgeon
Hutchison James, implt agent
James Henry, lumber
Jewell Jabez, painter
Jones A Miss, grocery
Jones James, implt agent & appraiser to the Canada Permanent Loan & Savings Co
Keeler E S Miss, boots
King M Miss, dressmaker
Kitchen Wm, machinist
Larkworthy George, butcher
Larkworthy John, livery
Lashbrook W L, blacksmith
Lee Kim, laundry
Lemon Bros, barbers
Levey T H, dentist
Levy W J, grocer
Little J J B, merchant tailor
McDonald & Werner, plumbers
McLaren J & E, bakers
McLaren Thomas jr, implt agent
McLaren Thomas sr, blacksmith

When ordering your **OFFICE STATIONERY,** if you want a superior bond paper at the price of an ordinary sheet, specify **BURMESE BOND.**
Any Printer can supply it. Wholesale. CANADA PAPER CO. (Limited)

London Guarantee & Accident Co., Limited
Accident Policies. Claims Promptly Adjusted.
Agencies in Towns where Company's name appears.
A. I. HUBBARD, Manager. N. E. cor. King & Yonge Sts., TORONTO.

Matheson George K, Division Court Clerk
Merchants Bank of Canada, W G Hinds mngr
Middlemiss & Rankin, stoves, etc
Mitchell Advocate, W R Davis pub
Mitchell Recorder, T H Race, propr
Mueller Ludwig, mason
Murphy W G & Co, general store
Mutton Arthur, agril implts
North American Life Assurance Co, J Harris Agent
O'Leary D, liquors
Pearce & Co general store
Phinnimon John, tailor
Pollakowski C R, barber
Quigg James, boots & shoes
Race T H, printer & pub
Roger John, architect
Roney Thomas, carriage maker
Royal Hotel, James Colquhoun Propr
Ryan Wm, cooper
Sawyer G E, baker
Shillinglaw Walter, veterinary surgeon
Skinner John, florist
Smith A D, physician
Smith E Miss, dressmaker
Stoneman & Co, furniture
Stuart Bros, millers
The Milling Co, planing mill
The London Guarantee & Accident Co Limited, J Harris Agent, (see top of page)
The Mitchell Hardware Co, hardware
Thomson Walter, miller etc
Thorne Bros, boots
Tilley T H, blacksmith
Walker A, insurance
Walsh John, implt agent
Whyte Packing Co, pork packers
Williams J T, harness
Williams Wm, pumps
Wills H L, tailor
Wills James baker
Wills W G, stoves
Wood E G, physician

MITCHELL'S BAY

A post office in Kent county, 16 miles west of Chatham the county seat and nearest railway and banking point. It contains a church. Stage 3 times a week to Chatham. Population, about 200. Chas W Raymond p m.

McDonald Wm, hotel
Murphy J, general store
Raymond C W, general store

MITCHELL SQUARE

A post office in Simcoe county, 15 miles north east of Barrie the county seat. It contains 2 church and a school. Hawkestone on the G T R, 5 miles, east is the nearest railway point. Nearest bank at Orillia. Stages daily to Orillia and Hawkestone. Population about 50. H P Merrick, p m.

Cameron Colin, blacksmith
Clark W F, saw mill
Merrick H P, general store
Rahn Peter, flour mill

MOFFAT

A post office on the Guelph branch C P R in Halton county, 11 miles west of Milton the county seat and nearest banking point. It contains 2 churches and a school. Population about 50. Mrs L McFerran, p m.

McFarren Thomas, grocer
Park Thomas, blacksmith
Strong J D, carriage maker
Wallace Hiram, boots & shoes

MOHAWK

Also known as Mt Pleasant, its railway name, is on the T H & B Ry, in Brant county, 6 miles south of Brantford the county seat and nearest banking point. It contains 3 churches and a school. Stage twice a day to Brantford. Population about 450. J W McLaren, p m.

Cummins John, flour mill
Cutcliffe John, vet surgeon
Devlin G E, general store

ARTIFICIAL STONE PAVEMENTS, Sidewalks, Cheese Factories and Cellar Floors Specialties. Corporations will do well to consider our work and prices before letting contract.
THE SILICA BARYTIC STONE COMPANY, of Ontario, Limited,
WALTER MILLS, President and General Manager. Head Office, INGERSOLL, ONTARIO.

LIVERPOOL & LONDON & GLOBE INSURANCE COMPANY. G. F. C. Smith, Chief Agent for Canada Joseph B. Reed, Agent, Toronto. Edward Towe, Agent, London.

Eadie Wm, contractor
Gammon Richard, blacksmith
McLaren John, carriage maker
Mordue G R, blacksmith
Mott Thomas, physician
Perrin Wm, bricklayer
Thomas J M, produce

MOLESWORTH

A post office in Perth county, 40 miles north west of Stratford the county seat. It contains 2 churches and a school. Listowel 7 miles south east is the nearest railway and banking point. Population about 100. A M Patterson, p m.

Elliott James, tailor
Meicklejohn John, blacksmith
Mitchell Charles, apiarist
Patterson A M, general store
Sheehan Charles, hotel
Terry James, blacksmith
Wood Wm, general store

MOLTKE

A post office in Bruce county, 14 miles south east of Walkerton the county seat. Neustadt 2½ miles north east is the nearest railway point. Nearest bank at Clifford. Stage to Neustadt tri-weekly. Population about 100. B Weigel, p m.

Rahn Charles, hotel
Weigel Bros, vinger mnfrs
Weigel B, wagon maker

MONCK

A post office in Wellington county, 35 miles north west of Guelph the county seat. Arthur 10 miles south is the nearest railway and banking point. Stage semi-weekly. Population about 200. Wm Segsworth, p m.

McLean Hugh, blacksmith
Jackson R, saw mill
Gourlay Peter, builder

MONCRIEF

A post office in Huron county, 26 miles east of Goderich the county seat. It contains 2 church and a school. Ethel 6 miles north on the G T R, is the nearest railway point. Nearest bank at Brussels. Population about 75. G W McKay, p m.

Querengesser Charles, saw mill

MONKTON

A post office in Perth county, 22 miles north west of Stratford the county seat. It contains 3 churches and a school. Atwood on the G T R is the nearest railway point. Nearest bank at Mitchell. Stages daily to Mitchell and Atwood. Population about 300. Mrs E McKenzie, p m

Berlet John, blacksmith
Erskine B Mrs, general store
Heppler John, harness maker
Holman J S, agril implts
Hord Isaac & Co, general store
Huggins Alfred, hotel
Irwin Frank, blacksmith
Johnston Joseph, Brick Mnfr
Kelly James, wagon maker
Khuery Anthony, wagon maker
Merryfield C H, saw mill
Ulmer J Z, tailor
Wolfe Louis, shoemaker
Yolightly George, flour mill

MONO CENTRE

A post office in Dufferin county 10 miles north of Orangeville the county seat and nearest railway and banking point. It contains a church and school. Stage daily to Orangeville. Population about 100. M H Denton, p m.

Denton & Co, general store
Noble Adam, blacksmith

MONO MILLS

A post office in Peel county, 22 miles north west of Brampton, the county seat. It contains 3 churches and a school. Caledon East on the G T R is the nearest railway point.

The Oakville Basket Co., Oakville,
Manufacturers of all kinds of Splint Baskets, Fruit Packages A SPECIALTY

The Acetylene Lighting Co., Limited
Manufacturers of ACETYLENE GAS APPARATUS. London, Ont.
. . . See opp. page 200. . . .

Nearest bank at Orangeville. Stage daily to Caledon East. Telegraph. Population about 300. W J Mills, p m.

Crockett C & M A, hotel
Fagan John, blacksmith
Grace E A, harness
Henderson Wm, blacksmith
Henry James, clerk 4th division court
Jeffers James, carpenter
Lee Thomas, shoemaker
Lewis W, flour & feed
McLean Donald, painter
Mills W J, general store
Shields J W, grain
Speers John, saw mill
Young Robert, hotel

MONO ROAD STATION

A post office and a station on the T G & B line C P R in Peel county 16 miles north of Brampton, the county seat and nearest banking point. It contains and church. Dominion express and C P R Telegraph Population about 100. John Judge p m.

Brimmell J M, harness
Duke Wm, blacksmith
Fox John, physician
Graydon Wm, general store
Judge C S Mrs, general store
Rippon W H, tailor
Scott Andrew, blacksmith
Shields John, cheesemaker
Sparrow T P, hotel

MONTICELLO

A post office in Dufferin county, 22 miles north west of Orangeville, the county seat. It contains a church and school. Grand Valley 10 miles south is the nearest railway and banking point. Stage semi-weekly to Grand Valley. Population about 50. J Maben, p m.

Billings C, saw mill
Harold C, blacksmith
Maben Jonathan, general store
Smith James, furniture

MONTROSE

A station on the M C R R and a post office in Welland county 9 miles north east of Welland, the county seat. Nearest bank at Niagara Falls. Population about 50. Lily Furry, p m.

Baxter Robert, restaurant
Brown P W, wagon maker
Furry Elias, hotel
Kister Charles, general store

MONTROSE JUNCTION

The junction on the Main line M C R R and the Niagara Falls branch It is not a post office

MOONSTONE

A post office in Simcoe county, 25 miles north of Barrie, the county seat. It contains a church and school. Coldwater, 6 miles north on the G T R, is the nearest railway point. Nearest bank at Orillia. Stage tri-weekly to Coldwater. Population about 50. J Craig. p m.

Barr J B, shingle mill
Dunlop Samuel, saw mill
Hill Bros, general store
Robinson T D, grocer
Shannon George, blacksmith

MOORE

A village on the E & H Ry in Lambton county, 10 miles south of Sarnia, the county seat and nearest banking point. It contains 2 churches and a school. Dominion Express. C P R & G N W Telegraph. Population about 250. John Morrison, p m.

Brightnell R, butcher
Haskell Joseph, blacksmith
Irwin Andrew, cooper
McRae John, clerk 7th division court
McRae John, grocer
Morrison John, tailor

GEORGE STEVENS, PETERBOROUGH, ONT. { **Dealer in Ashes, Rags, Scrap Iron, Etc**

Patents THE TORONTO PATENT AGENCY, Limited, Capital $25,000. 79-80-81 Confederation Life Building. Patents Procured, Extended, Negotiated, and all manner of PATENT BUSINESS EXECUTED.

Noyle C F, furniture
Palmer E, baker
Wees Ezra hotel
Whiting John, hotel
Wilkinson F B, physician
Woods W R, carriage maker

MOOREFIELD

A village in Wellington county, 34 miles north west of Guelph, the county seat. It contains 3 churches and a school. Nearest bank at Drayton. Canadian Express and G N W Telegraph. Population about 250. Mrs A Maudsley, p m.

Anderson Wm, stoves & tinware
Batty L A, hotel
Breandle Jacob, blacksmith
Brumpton W J, general store
Cassidy James, physician
Clegg Joseph, general store
Colquhoun W, live stock
Crawford George, drugs
Edwards J, butcher
Florence J, tailor
Gabel Jacob, blacksmith
Heron T W, harness
McKay John, implt agent
Malcolmson A & Co, real estate, appraisers to the Canada Permanent Loan & Savings Co, insurance, etc
Mattell Fred, hotel
Moffet Wm, carpet weaver
Nicklin J W, hardware
Orr R D, vet surgeon
Schell Daniel, boots & shoes
Simpson G W, grocer
Simpson Wm, hardware
Welsh Josiah, flour & feed
Welz F W, carriage maker
Wilson A & Bros, grain

MOORESBURG

A post office in Grey county, 20 miles south of Owen Sound, the county seat. It contains a church and school. Chesley, 7 miles south west, is the nearest railway and banking point. Stage tri-weekly to Chatsworth. Population about 80. Wm J Moore, p m.

Fenton Samuel, blacksmith
Ramage J, general store

MOORESVILLE

A post office in Middlesex county, 22 miles north west of London, the county seat. It contains 3 churches and a school. Clandeboye, 2½ miles south is the nearest railway point. Nearest bank at Lucan. Population about 75. John Bloomfield, p m.

Bloomfield J, general store
Fraser Wm, blacksmith

MOORETOWN

(See Moore)

MORAVIANTOWN

A post office on the Indian Reserve, in Kent county, 23 miles north east of Chatham, the county seat. It contains 3 churches and public school. Bothwell, 5 miles north east is the nearest railway and banking point. Population about 300. Rev A Hartman, p m.

MORAY

A post office in Middlesex county. 32 miles north west of London, the county seat. It contains a church and school. Parkhill, 5 miles south is the nearest railway and banking point. Stage daily. Population about 100. David Poulton, p m.

Jennings Thomas, saw mill
Poulton David, grocer

MORLEY

A post office in Grey county, 16 miles north east of Owen Sound, the county seat. It contains 3 churches and a school. Meaford, 12 miles south east is the nearest railway and banking point. Stage semi-weekly. Population about 50. Thos Brown, p m.

McMillan J & W, saw mill

Best value, latest improvements, finest tone, action and finish in . . Evans Pianos EVANS BROS. Piano and Mfg. Co., Ingersoll, Ont.

Write the **North American Life Assurance Company,** Company's Building, 112 to 118 King St. West, Toronto, for a copy of last annual Report, (illustrated,) showing its unexcelled financial position.

MORPETH

A village in Kent county, 22 miles south east of Chatham, the county seat. It contains 2 churches and a school. Ridgetown, on the M C R R, 4 miles north is the nearest railway and banking point. Stage daily. Telephone. Population about 600. J C Nation, p m.

Beedle Jacob, hotel
Caron G G, physician
Johnston Bros, bakers
Kimmerley F, carriage maker
Lee George, shoemaker
Leibner August, undertaker
Marchbanks Bros, tile mnfrs
Nation J C, general store
Parker W N, blacksmith
Ribble Elizabeth, hotel
Smith John saw mill
Smith J R, grocer
Tuttle Jacob, blacksmith
Wilkinson H, butcher

MORRISTON

A village in Wellington county, 9 miles south east of Guelph the county seat and nearest banking point. It contains 4 churches and a public school. Schaw station 1½ miles south is the nearest railway point. Stages daily to Schaw, Guelph, Dundas and Hamilton. Population about 300. R B Morrison, p m.

Beaver Wm, tailor
Becker Christian, hotel
Binkley C W, general store
Brown B, shoemaker
Brown Wm, live stock
Campbell Hugh, undertaker
Clark Peter, blacksmith
Cormack Wm, physician
Elfner George, blacksmith
Fritz Jacob, blacksmith
Fritz John, wagon maker
Gayer John, shoemaker
Hanning George, agril implts
Hilliard W L, physician
Huether John, carriage maker
Kristenmaucher Frank, cabinet maker
McDonald J A, general store
Morrison R C, general store
Nicoll Wm, clerk 2nd division court
Roszell Bella, dressmaker
Vogt John, hotel
Weeks George, harness
Zinger A E, tinsmith

MOSBOROUGH

A post office and station on the G T R in Wellington county, 5 miles south west of Guelph the county seat and nearest banking point. It contains a church and school. Canadian Express. G N W Telegraph. Population about 50. J I Hobson, p m.

Cleghorn J O, general store
Hadden Alexander, wagon maker

MOSSIDE

A post office in Lambton county, 35 miles south east of Sarnia the county seat. It contains 2 churches and a school, Inwood on the M C R R is the nearest railway point. Nearwest bank at Bothwell. Stage triweekly. Population about 100. James McCabe, p m.

Clements Wm, implt agent

MOSSLEY

A post office in Middlesex county, 16 miles south east of London the county seat. It contains a church and a school. Harriettsville on the C P R 2 miles is the nearest railway point. Nearest bank at Ingersoll. Population about 75. J S Spence, p m.

Coates W J, general store
Moir James, shoes
Spence James, blacksmith

MOTHERWELL

A post office in Perth county, 14 miles south west of Stratford the county seat. It contains a church and school. St Marys 7 miles south

The QUEEN CITY OIL CO., LIMITED,
SAMUEL ROGERS, - PRESIDENT,
Corner King and Yonge Sts.,
'Phone 802, ... TORONTO.

High-Class Engine, Dynamo and Cylinder Oils. Agents for the sale of all the Oils, Greases, and Specialty Goods made by the Standard Oil Co. . . . . . .

The Norton Mfg. Co., HAMILTON, ONT.

We invite the attention of Lard Packers and Butchers to our new **PRINTED LARD PAILS.** Equal to Lithographing. **TWENTY FIVE PER CENT.** less in price

is the nearest railway and banking point. Population about 75. John Pettipiece, p m.

Murray John, blacksmith
Pettipiece John, general store

MOULTON

A station on the Southern Division G T R and a post office in Haldimand county, 16 miles east of Cayuga the county seat. It contains a church and school. Nearest bank at Dunnville. Stage daily to Welland Port. Canadian Express. G N W Telegraph. Population about 75. M B Hoffman, p m.

Hoffman M B, grocer
Martin W J, hotel

MOUNT ALBION

A post office in Wentworth county, 6 miles south of Hamilton the county seat, and nearest banking point. It contains a church and school. Rymal on the H & N W line G T R, 2 miles is the nearest railway point. Population about 100. Cyrus Stewart, p m.

Edmonds James, blacksmith
Grassie R & G, flour mill
Griffith Thomas, grocer
Martin Henry, butcher
Stewart Cyrus, general store

MOUNT BRYDGES

A village on the G T R in Middlesex county, 15 miles south west of London the county seat. It contains 3 churches and a public school. London is the banking point. Caradoc station on the C P R is one mile north. Canadian and Dominion Express. C P R and G N W Telegraph. Population about 500. Thomas Pearce, p m.

Betts Eliza, general store
Bidnell Wm, builder
Bignell G, hotel
Billington Geo jr, drugs
Clark John, boots & shoes
Clark J M, miller
Davey E, Flour Mill
Elsie James, harness
Gillam Hiram, blacksmith
Graham & Son, hotel
Henderson A, tinsmith
Lee E, carpenter
Lipsett B, blacksmith
London F F, carpenter
North American Life Assurance Co, J Robinson Agent
Parrott G B, grain
Ringrose R, general store
Robertson W C, general store
Robinson J, Agent North American Life Assurance Co
Rockey Wm, flour mill
Simpson & Son, Saw Mill
Torrance J W, live stock
Weeks Bros, live stock
Welsh L A & Co, general store
West T C, blacksmith
Wotton Richard, grocer

MOUNT CARMEL

A post office in Huron county, 30 miles south of Goderich the county seat. It contains a church (R C) and a separate school. Centralia 7 miles east is the nearest railway point. Nearest bank at Park Hill. Stage daily. Population about 100. John McQuarry, p m.

Caughlin C, cattle dealer
Doyle James sr, cattle dealer
Doyle J W, live stock
Flaherty T L, physician
Hall John, blacksmith
Hall Patrick, hotel
McCarthy David, carriage maker
McQuarry J G, General Store
Regan M & P, cattle dealers
Ryan T, cattle dealer

MOUNT CHARLES

A post office in Peel county, 6 miles south east of Brampton, the county seat and nearest banking point. Malton, 2½ miles north east

VICTORIA METAL POLISH for Engines, Dynamos, &c
VICTORIA KNIFE POLISH for Fine Cutlery.
R. J. HOOPER, General Agent, 81 Brock Street, KINGSTON.

Commercial Union Assurance Co., Limited,
FIRE, LIFE, MARINE.
CAPITAL AND ASSETS, $32,000,000.
Head Office, Canadian Branch, Montreal, James McGregor, Manager.

is the nearest railway point. Stage daily to Malton. Population about 75. James Savage, p m.

Johnston W J, physician
Lane James, general store
Savage George, blacksmith

MOUNT DENNIS

A post office in York county, on the G T R, 6 miles north west of Toronto. Nearest bank at Toronto Junction. Population about 200. George Marshall, p m.

MOUNT ELGIN

A village in Oxford county, 12 miles south of Woodstock, the county seat. It contains 2 churches and a public school. Ingersoll, 8 miles north is the nearest railway and banking point. Stages daily to Ingersoll and Tilsonburg. Telegraph and Telephone. Population about 300. Miss Mary Miller, p m.

Bodwell & Smith, fruit evaporators
Carter S, carriage maker
Corbett E C, general store
Creighton J K, physician
Gilbert F B H, shoemaker
Gray F, hotel
Ingram Wm, shoemaker
Lancaster J R, physician
Lewis G W, cooper
Miller J & R, saw mill
Mount Elgin Cheese Box Factory
Pow Wm, cheese maker
Tripp H, tailor

MOUNT FOREST

An inc town 87 miles north west of Toronto, on the S branch of the Saugeen river (which furnishes power), on the T G & B line C P R and the G B and L E line G T R, in Arthur township, Wellington county, 42 miles north west of Guelph, the county seat. It was incorporated in 1879, and has flour, woolen and saw mills, Anglican, Bapt, Pres, Meth, Cath churches and public and high schools, a public library with 2,800 volumes, a town hall, 2 banks and 2 weekly newspapers, the Confederate and the Representative, and is lighted by electricity. Hay, grain, produce and live stock are shipped. Population 2,500. Telegraph, G N W and C P R. Telephone connection. Express, Dominion and Canadian. T G Smith, p m.

Addison J H, tailor
Allen Bros, boots & shoes
Allen G P, dentist
Baird Thomas, blacksmith
Bateman G P, general store
Boos John, tailor
Brethour J H, prin high school
Brooks James K, baker
Brown James, boots
Brownlee W A, dentist
Brunner Jacob, hotel
Bryant F, carriage maker
Cantelon H, hotel
Chapman G F, photographer
Clarke A S, barrister
Clarke Thomas, general store
Clarke T & Co, bankers
Connor James, hotel
Connor John, carpenter
Cook J J, loan agent & insurance
Corley John, butcher
Cowan H L, druggist
Crabtree Annie Mrs, restaurant
Curry Wm C, hotel
Currey Wm, egg packer
Dale R J, jeweler
Darroch H H, barber
Dickie E Miss, dressmaker
Dickson Janet Mrs, baker
Dickson George, baker
Dickson Wm, livery
Dill & Dalgleish, (J W Dill & R P Dalgleish) General Store
Dingnan Wm, blacksmith
Donaghy Thomas, egg packer
Ellis T H & Co, Groceries, Flour & Feed
Filshie Arch, threshing machines
Fletcher D, machinist

USE RICHARDS' PURE SOAP.

The Sutherland Innes Co., **Tight and Slack Barrel Stock of all descriptions.**
LIMITED, CHATHAM, ONT. **Lumber and Box Shooks**

Freeborn R G, barber
Galbraith L, hotel
Gardiner C W, musical insts
Garner James, photographer
Garner & Son, coopers
Gibson Wm, furniture
Gilroy W J, general store
Glanville T R & Co, general store
Godfrey A, bailiff
Graf John, butcher
Halsted J A & Co, bankers
Hamilton J Mrs, confectionery
Hampton & Co, general store
Hanley James, painter
Hatch H, shoemaker
Hubel E E, barber
Hunter J A, carpenter
Ireland J S, grocer
Jamieson Alexander, druggist
Jelley Henry, Agent Federal Life Assurance Co & Auctioneer
Jones W W, physician
Jones C A, physician
Kenney John, hotel
Kilgour R O, barrister
King John, grocer
Kingston W H, barrister
Lambert J A, printer
Lamont & Livingston, implt agents
Leflar W F, general store
Leslie A J, planing mill
Levy A, junk
Lewis R H, tailor
Lewis Wm, boots
Lewis W W, furniture
Lin Lee, laundry
Liverpool & London&Globe Insurance Co, J J Cook, Agent (see adv)
Livingston Thomas, agril implts
Lyons Thomas, painter
McAffer J Miss, millinery
McCulloch F, agril implts
McFadden John painter
McFadyn Rebecca Miss, dressmaker
McIntyre & Gardiner, marble
McKay D C, grocer
McKean Alexander, books
McKinney D J, hotel
McKinnon Margaret Mrs, grocery
McLellan C G, Agent North American Life Assurance Co
McMullen James, broker
McMullen J A, barrister
McMullen W & Co, general store
McNiven M S, blacksmith
McPhaden M, physician
Macgregor M O, barrister
Madigan Luke, contractor
Marshall A & Son, harness
Martin Bros, millers
Meikle T D, physician
Miller Wm blacksmith
Morrison I H, harness
Mount Forest Cheese Co
Mount Forest Woolen Mill Co (Limited) V E Tanner secy & mngr
Murphy Eugene, miller
Nightingale Lizzie Miss, dressmaker
Noonan Bros, butchers
Noonin J P, hardware
North American Life Assurance Co, C G McLellan Agent
Ontario Bank, R S Bredin mngr
Ontario House, D J McKinney, propr
Orr W, flour
Perry W C, Agent Commercial Union Assurance Co Limited
Perry & Perry, barristers
Phillips Thomas, laundry
Pickett James, grocer
Prowdril J, painter
Reynolds A J, physician
Reynolds John, pumps
Richardson Mary Miss, dressmaker
Robertson A, bottler
Robertson & Challoner, dressmakers
Rogers John, harness
Ross John, flour
Ryan James carriage maker
Schell L M, vet surgeon
Smith & Lewis Misses, dressmakers
Scott George, carpenter
Scott J W, merchant tailor
Scott R & Co, general store
Scott & Murphy, hardware
Shunk J H, second hand goods
Skales J T, books
Stevenson H, insurance
Stewart Bros. implt agents
Stovel Thomas, general store

When ordering your **OFFICE STATIONERY**, if you want a superior bond paper at the price of an ordinary sheet, specify **BURMESE BOND.**
Any Printer can supply it. Wholesale. CANADA PAPER CO. (Limited)

London Guarantee & Accident Co., Limited,
Accident Policies. Claims Promptly Adjusted.
Agencies in Towns where Company's name appears.
A. I. HUBBARD, Manager, : : : N. E. cor. King & Yonge Sts., TORONTO.

Tangney J J, harness
Tanner J W, tailor
Tanner V E, secy & mngr The Mt Forest Woolen Mill Co, Limited
Tanner W, vet surgeon
Tasker Wm, harness
The Confederate, James Fisher, propr
The London Guarantee & Accident Co Limited, T Stovel Agent (see top of page)
TheMount Forest Representative, J A Lambert propr
Thornhill Charles J, stoves
Urquart J & Sons, carriage makers
Vanstone John, jeweler
Welton Henry, blacksmith
Welton Wm, stoves & plumber
Whelpley Emma Miss, music teacher
Wilkes J C, clerk 11th division court & insurance
Wilson L Miss, dressmaker
Wood E C & Son, carriage makers
Yeo F jr, tailor
Yeomans L H, druggist, etc
Zoellner & Co, furniture mnfrs

MOUNT HEALY

A post office in Haldimand county 5 miles north west of Cayuga, the county seat and nearest railway and banking point. It contains a church and school. Population about 125. W Donaldson, p m.

Donaldson Wm & Co, saw mill

MOUNT HOPE

A post office in Bruce county, 30 miles north of Walkerton, the county seat. It contains a church. Tara on the G T R 9 miles north east is the nearest railway and banking point. Stage to Arkwright semi-weekly. Population about 50. G Monkman, p m.

MOUNT PLEASANT

Post office name Mohawk which see for directory.

MOUNT ST. LOUIS

A post office in Simcoe county, 20 miles north of Barrie, the county seat. It contains 3 churches and a school. Elmvale 8 miles west is the nearest railway and banking point. Stage tri-weekly to Hillsdale and Barrie. Population about 200. J P Hussy, p m.

Fitzgerald Bros, general store
Flannagan Patrick, hotel
McAllister A, saw mill
Shanahan J J, blacksmith

MOUNT SALEM

A post office in Elgin county, 18 miles south east of St Thomas, the county seat. It contains 2 churches and a school. Aylmer 6 miles north west is the nearest railway and banking point. Stage daily to Aylmer. Population about 50. Mrs A Hilliker p m.

Garner Warner, general store
Hilliker & Rowell, general store
Hill Eugene, flour mill
O'Brien Morris, shingle mill
Smith W H, apiarist

MOUNTSBERG

A post office in Wentworth county 17 miles north west of Hamilton, the county seat, and nearest banking point. It contains 2 churches and a public school. McRaes on the C P R is the nearest railway point. Population about 50. E Mount, p m.

Cartwright George, blacksmith
Foster Wm. blacksmith
Laking J S, planing mill

MOUNT VERNON

A station on the B & T branch G T R, and a post office in Brant county, 6 miles south west of Brantford, the county seat and nearest banking point. It contains a church and school. Canadian express. Population about 200. J N Ludlow, p m

ARTIFICIAL STONE PAVEMENTS, Sidewalks, Cheese Factories and Cellar Floors Specialties. Corporations will do well to consider our work and prices before letting contract.
THE SILICA BARYTIC STONE COMPANY, of Ontario, Limited,
WALTER MILLS, President and General Manager. Head Office, INGERSOLL, ONTARIO.

The Best The Cheapest } LIVERPOOL & LONDON & GLOBE INSURANCE CO. FIRE INSURANCE AT LOWEST RATES. { Claims Paid Promptly

Draper Edward, miller
Irwin A, painter
Irwin & Son, carriage makers
Ludlow John, general store
Ludlow Wm, blacksmith
Mann David, general store
Mott D B, pumps
Rausier George, contractor

MOUNT VIEW

A post office in Luther township county of Wellington, 25 miles north of Guelph the county seat. It contains a church and school. Stage weekly to Arthur, 8 miles the nearest railway and banking point. Population about 50. Wm Jackson, p m.

MOUNT WOLF

A post office in Peel county, 30 miles north east of Brampton the county seat. It contains 2 churches and a school. Tottenham on the N & N W line G T R, 5 miles north is the nearest railway and banking point. Population about 200. R M White, p m.

Crisp Robert, agril implt agent
McCabe John, saw mill
McCubbins J A, blacksmith

MUIR KIRK

A station on the M C R R and a post office in Kent county, 26 miles north east of Chatham the county seat. It contains a church and school. Nearest bank at Ridgetown. American Express. G N W Telegraph. Population about 100. Mrs A McDonald, p m.

Cook Christopher, saw mill
Gillies D T, general store
Hewson J, blacksmith
McDonald A Mrs, general store
Wiley A J, hotel

MULGROVE

A post office in Welland county, 14 miles south east of Welland the county seat. It contains 3 churches and a school. Bertie on the G T R, 4 miles south east is the nearest railway point. Nearest bank at Port Colborne. Population about 100. C J Bitner, p m.

MULL

Also know as Harwich the railway name on the M C R R in Kent county, 12 miles east of Chatham the county seat. It contains a church and school. Nearest bank at Ridgetown. American Express and G N W Telegraph. Population about 125. Neil Watson, p m.

Sutherland Innes & Co, Stave Mills
Watson Neil & Co, general store

MULLIFARRY

A post office in Middlesex county, 25 miles west of London the county seat. It contains a church and school. Strathroy 4 miles south east is the nearest railway and banking point. Stage daily to Strathroy. Population about 25. J McNeice, p m.

MULMUR

A post office in Dufferin county, 20 miles north east of Orangeville the county seat. It contains a church and school. Alliston 7 miles east is the nearest railway and banking point. Stage daily to Alliston. Population about 50. John Murphy, p m.

Murphy John, general store

MULOCK

A country post offic in Bentinck township Grey county. There is on business carried on. Patrick O'Neill p m.

MUNCEY

A station on the St Clair branch, M C R R is a post office in Middlesex

The Oakville Basket Co., Oakville,
Manufacturers of all kinds of Splint Baskets, Fruit Packages A SPECIALTY

The Acetylene Lighting Co., Limited
Manufacturers of ACETYLENE GAS APPARATUS. London, Ont.
. . . See opp. page 200. . . .

county, 20 miles south west of London the county seat. It contains 2 churches and a public school. The Mount Elgin Institute is located here American Express. G N W Telegraph. Population about 100. Mrs Jane McGregor, p m.

Laing J, general store
Lewis C M, blacksmith
Truscott Stuart, shoemaker

MUNRO

A post office in Perth county, 16 miles north west of Stratford, the county seat. It contains a church and school. Mitchell, 4 miles north is the nearest railway and banking point. Stage daily to Mitchell. Population about 25. Wm Munro, p m.

Brooks F Mrs, general store
Goodwin L F, live stock
Heal F W, live stock
Heal Henry, cattle dealer
Heal Wm, cattle dealer
Pridham Thomas, live stock

MURDOCH

A post office in Grey county, 35 miles south of Owen Sound, the county seat. Holstein, is the railway point 3 miles south. Nearest bank at Durham. Stage tri-weekly to Holstein. Population about 50. Geo Pollock jr, p m.

Pollock Geo jr, blacksmith

MURPHY

A post office on the G B & L E branch G T R, in Grey county, 5½ miles north west of Owen Sound, the county seat. Population about 10. J E Murphy, p m.

MUSSELBURG

A post office in Perth county, 14 miles north east of Stratford, the county seat. It contains 2 churches and a school. Milverton, 4 miles north west is the nearest railway and banking point. Stage daily to Milverton. Telephone. Population about 100. Wm Burgmann, p m.

Burgmann Emily, shoes
Forrest John, live stock

NAIRN

A post office in Middlesex county, 22 miles north west of London, the county seat. It contains a church and school. Ailsa Craig, 4 miles north is the nearest railway and banking point. Stage daily to Ailsa Craig. Population about 100. Malcolm McIntyre, p m.

Emery Reuben, blacksmith
McIntosh Robert, brick maker
McIntyre Malcolm, general store
McIntyre W, blacksmith
McKenzie David, saw mill
Post Charles, blacksmith

NANTICOKE

A post office in Haldimand county, 19 miles south west of Cayuga, the county seat. It contains 2 churches and a school. Jarvis, 7 miles north is the nearest railway and banking doint. Stage daily. Telegraph. Population about 200· W H Davidson, p m.

Allan J S, fish
Corrigal John, blacksmith
Davidson W H, general store
Evans George, furniture
Helm Thomas, blacksmith
Howey J C, saw mill
Kenny Patrick, harness
Kindree Wm, flour mill
Sinden Albert, flour mill
Smelser John, carriage maker

NANTYR

A post office in Simcoe county, 9 miles south east of Barrie, the county seat and nearest banking point. It contains a church and school. Lefroy 3 miles south is the nearest railway

GEORGE STEVENS,
PETERBOROUGH, ONT.
Men wanted to collect Rags, Rubbers, Copper, Wool Picks, Bones, Etc.

The Toronto Patent Agency, Limited, 79-80-81 Confederation Life Bldg.
The largest and most Successful Agency for the Sale of Patents in Canada or United States. If you want to buy, sell or obtain a Patent—write us . . .

point. Population about 25. Stanley Spillett, p m.

NAPIER

A post office in Middlesex county, 30 miles south west of London, the county seat. It contains 2 churches and a school. Kerrwood, on the G T R 6 miles north, is the nearest railway point. Nearest bank at Strathroy. Stage daily to Strathroy. Population about 100. John Hutton p m.

Bowlby Alexander, wagon maker
Dunlop R, saw mill
Field Bros, general store
Gough Ogle, hotel
Hutton John, general store
Lowe Henry, harness
McIntyre M, blacksmith
Nixon Alexander, physician
Sutherland W H, live stock

NAPPERTON

A post office in Middlesex county, 23 miles west of London, the county seat. It contains a church and school. Strathroy 3 miles east is the nearest railway and banking point. Population about 50. Thomas Jury, p m.

Jury Thomas, grocer

NARVA

A country post office in Greenock township, Bruce county. Neil McIntyre, p m,

McIntyre Neil, saw mill

NASHVILLE

A post office ½ mile from Kleinburg Station on the T G & B line C P R in York county, 22 miles north west of Toronto. Nearest bank at Woodbridge. Population about 50. Matthew East, p m.

Card J L, lumber
Dalziel Adam, lumber
East J F, general store
McCutcheon W E, hotel
Watkin J Mrs, millinery

NASSAGAWAYA

A post office in Halton county, 13 miles north west of Milton, the county seat and nearest banking point. It contains 2 churches and a school. Moffatt on the Guelph branch C P R 2 miles south west is the nearest railway point. Population about 100. J W Esterbrook, p m.

Elsley L, general store
Leachman James, saw mill
McCaughan John, blacksmith
McMillan Neil, harness
McPhail Neil, clerk 5th division court
Sayers Peter, saw mill

NELLES CORNERS

A station on the southern division G T R and a post office in Haldimand county, 5 miles south west of Cayuga the county seat and nearest banking point. It contains a church and school. Stage daily to Hagersville. Canadian Express. G N W Telegraph. Population about 200. J W Ross, p m.

Coverdale H P, general store
Cramp Henry, blacksmith
Fess Peter, boots & shoes
Reicheld Nicholas, hotel
Sternaman S H, coal
Stickle Fred, grain

NELSON

A post office in Halton county, 13 miles south east of Milton the county seat. It contains 2 churches and a school. Burlington 4 miles south east is the nearest railway and banking point. Population about 150. D W Springer, p m.

Chamberlain J, pump mnfr
Davidson Henry, blacksmith
Springer D W. general store

Before purchasing a PIANO write for Terms, Prices, &c., to . . . . . . { **EVANS BROS. PIANO & MFG. CO.** [LIMITED,] **INGERSOLL, - - ONTARIO.**

North American Life Assurance Company, Company's Building, 112 to 118 King St. West, Toronto, has a larger ratio of assets to liabilities than any other **Canadian Life Insurance Company.**

NENAGH

A post office in Grey county, 40 miles south of Owen Sound the county seat. Holstein 4½ miles east is nearest railway point. Nearest bank at Mount Forest. Stage daily to Holstein. Population about 100. Thomas Duignan, p m.

Crispin James, carpenter
Gilbert Edward, cooper
Hartman Casper, saw mill

NETHERBY

A station on the M C R R, and a post office in Welland county, 8 miles south east of Welland the county seat and nearest banking point. Population about 25. Jacob Bauer, p m.

Bauer Jacob, hotel
Brunning Mathias, blacksmith

NEUSTADT

A village on the G B & L E branch G T R. in Grey county, 45 miles south west of Owen Sound the county seat. It contains 3 churches and a public school. Nearest bank at Hanover. Canadian Express. G N W Telegraph. Telephone, Population about 800. J J Weinart, p m.

Binkle Bros, foundry
Brown W M, physician & drugs
Canada Permanent Loan & Savings Co, J J Weinert Appraiser
Clemens N U, blacksmith
Derbecker John, general store
Dietsche Solomon, cooper
Drumm Frank, barber
Drumm Jacob, stoves
Duneman August, livery
Duneman Henry, carriage maker
Evers Charles, carpenter
Fiddler Peter, carpenter
Foster Martin, vet surgeon
Gaiser Henry, shoes
Harbeck, Peter, mason
Heise Charles, saw mill
Helwig Adam, cabinet maker
Helwig Conrad, flour mill
Himmler J, hotel
Huether Bros, Brewery
Huether B Mrs, dressmaker
Knapp B, wind mill
LaFrance George, hotel
Loos Louis, wagon maker
Merkel August, hotel
Meyer F W, stoves & tinware
Neustadt Flax Mill
Neustadt Woolen Mill Co
Puschinkey B, shoemaker
Rettinger Henry, Agent Federal Life Assurance Co & Agril Implts
Saugeen Valley Creamery Association
Schaus Jacob D, butcher
Schuefele A Mrs, millinery
Schuman J G, tailor
Schwartz Henry, painter
Seipp W, mason
Sidle Joseph, barber
Siegmann Louis, insurance
Voelkel G, mason
Wagner George, hotel
Wahn M & C Misses, dressmakers
Walden R W, general store
Weber Joseph, harness
Weigand G, tailor
Weinert Jacob, Agent Bell Telephone Co, Commissioner, Loan Agent & Appraiser to the Canada Permanent Loan & Savings Co
Weinert John, tanner
Weinert J J, machinist
Widmeyer Frank, carpenter
Willfang Herman C, blacksmith
Witter W, hardware

NEWARK

A post office in Oxford county, 12 miles south east of Woodstock, the county seat. It contains a church and school. Burgessville, 5 miles north east, is the nearest railway point. Stage daily. Nearest bank at Norwich. Population about 50. J H Templar, p m.

Templar J H, grocer

NEWBRIDGE

A post office in Huron county, 30

The QUEEN CITY OIL CO., LIMITED,
SAMUEL ROGERS, - PRESIDENT,
Corner King and Yonge Sts.
Phone 802. - - - - TORONTO.

"SARNIA" Water White Burning Oil, equal to the best American.

"SARNIA" Gasoline and "Quick Meal" Stoves for Economic Housekeeping.

The Norton Mfg. Co., HAMILTON, ONT. { Manufacturers of PAINT, BAKING POWDER AND BISCUIT CANS .. GOOD GOODS. LOW PRICES.

miles east of Goderich, the county seat. It contains a church and school. Fordwich, 4½ miles north, is the nearest railway and banking point. Stage daily to Fordwich. Telegraph. Population about 200. Mrs J A Johnston, p m.

Armstrong H, agril implts
Chapman Wm, shoemaker
Fowler Thomas, blacksmith
Johnston J A Mrs, general store
Rinn Adam, blacksmith
Spence J W, Flour Mill
Strome A S, saw mill
Williamson J, agril implts

NEWBURY

A village on the G T R in Middlesex county, 37 miles west of London the county seat. It contains 4 churches and a public school. Nearest bank at Glencoe. Stage daily to Wardsville. Canadian Express. G N W Telegraph. Population about 600. Joseph Kelly, p m.

Bayne Wm, general store
Canada Permanent Loan & Savings Co, Joseph Kelly, Appraiser
Chitten Alfred, tailor
Clunn Edwin, shoemaker
Dobbyn A B, hardware, etc
Dobbyn Dolphn, stoves
Fennell Amos, Lumber
Fennell Elizabeth, millinery
Fletcher Daniel, Agent North American Life Assurance Co
Gage David, livery
Gage E & Co, general store
Gay John, blacksmith
Gordon M, physician
Grant John, baker
Heatherington Joseph, miller
Herring John, blacksmith
Holman Albert, general store
Kelly Joseph, General Store & Appraiser to theCanadaPermanent Loan & Savings Co
Kraft W, grocer
Laird H S, grocer
Laird P H, live stock
Leitch Samuel, furniture
Lord R T, hotel
Miller J D, jeweler
North American Life Assurance Co, Daniel Fletcher, Agent
Robertson P B, druggist
Robinson J A, undertaker
Robinson Thomas, saw mill
Vail J & Co, dry goods

NEW CANAAN

A post office in Colchester township, Essex county, on the L E & D R Ry. Essex is the banking point. Mrs Ellen Neal, p m.

Bondy Victor, brick mnfr
Neal E. General Store

NEW DUNDEE

A village in Waterloo county, 10 miles south west of Berlin, the county seat. It contains 3 churches and a school. Ayr, on the C P R, 6 miles south is the nearest railway and banking point. Stage to Ayr daily. G N W Telegraph. Telephone. Population about 400. A R Bock, p m.

Becker Charles, saw mill
Bettschen G, Agril Implts
Bock A R, Furniture
Hallman J C, saw mill
Hiller Albert, tailor
Kleinstetter E, shoemaker
Kolebrenner H, blacksmith
Kriesel Wm, stoves & tinware
McRae A B, harness
Mader Albert, shoemaker
Mayer Charles, hotel
Miller Andrew, physician
Munro & Kilty, general store
Poth Philip, furniture
Poth & Krampine, saw mill
Schantz & Thainer, general store
Schmidt Alexander, cooper
Snyder F W, Flour Mill
Spreeman I, blacksmith
Webber J M, carriage maker

Victoria Fossil Meal Composition The best and cheapest Non-conducting Covering for BOILERS, PIPES, &c.
R. J. HOOPER, GENERAL AGENT, 81 Brock Street, KINGSTON.

Commercial Union Assurance Co., Limited,
FIRE, LIFE, MARINE.
CAPITAL AND ASSETS, $17,000,000.
Head Office, Canadian Branch, Montreal, James McGregor, Manager.

NEW DURHAM

A post office in Brant county, 18 miles south west of Brantford the county seat and 1 north of New Durham Station on the B& T branch G T R. It contains 2 churches and a school. Population about 150. Marshall Leflar, p m.

Hartley F, general store
Hartley Wm, carriage maker
Hill R A, druggist
Lefler Marshall, blacksmith
Mogg Mrs, dressmaker
Palmer B J, contractor
Patterson James, cheese maker
Secord A D, carpenter
Wallace H J, agril implts

NEW FLOS

A post office in Simcoe county, 18 miles north west of Barrie, the county seat. It contains 3 churches and a school. Stayner, 8 miles south west is the nearest railway and banking point. Population about 125. Robert Briggs, p m.

Briggs Thomas, agril implts
Hesey W D, agril implts
Train Amos, lumber

NEW GERMANY

A post office in Waterloo county, 9 miles north east of Berlin, the county seat and nearest banking point. It contains a church (R C) and a separate school. Breslau, 4 miles south west is the nearest railway station. Stage daily to Breslau and Berlin. G N W Telegraph and Telephone. Population about 200. Charles Halter, p m.

Berbrick A Miss, dressmaker
Frank Anthony, cooper
Frank Joseph, blacksmith
Halter Charles, Hotel
Robert U G, physician
Schelhas Albert, shoemaker
Starr Adam, blacksmith
Thomasing Michael, shoemaker
Weiler Martin, carriage maker
Zinger A, stoves

NEW HAMBURG

An inc village 75 miles west of Toronto, on the river Nith (which supplies power), and on the G T R, in Wilmot tp, Waterloo Co, 13 miles west of Berlin, the county seat. It was inc in 1857 and has flour, and planing mills, a foundry, brewery and other industries, Luth, Anglican, Cath, Bap and Meth churches, a public school, a mechanics institute, a public hall, a bank, and 3 weekly newspapers, the Canadisches Volksblatt, Independent and Kircher Blatt. Grain, produce and the products of the various manufactories are shipped. Population, 1,300. Tel G N W and C P R. Telephone and electric light systems. Exp, Can. Mail daily. J P Ernst acting, p m

Allchin J, clerk 4th division court
Appel & Co, under takers
Bauer G, cooper
Becker D & H, general store
Becker J K, hotel
Beger Robert, carriage maker
Bishop Wm, livery,
Boullee W H, druggist
Buck Wm, tailor
Canadisches Volksblatt, (Weekly) Ritz & Rinner Publishers
Clemens J M, flour & feed
Commercial Hotel, H M Henrich Propr (see adv)
Cousins George, cheese mnfr
Dannecker Conrad, baker
Deichert Henry, harness
Ellis & Kain, hotel
Erb J W, barber
Ernst & Cressman, general store
Facey J O, apiarist
Feick J R, hardware, etc
Fox Charles J, mngr Western Bank
Fraser Alex, bailiff
Gabel Fred, grocer
German Union Cheese Factory

USE RICHARDS' PURE SOAP.

The Sutherland Innes Co., **Tight and Slack Barrel Stock of all descriptions. Lumber and Box Shooks**
LIMITED, CHATHAM, ONT.

Gerth Henry, harness
Ginreich C, pump maker
Hahn L, furniture
Hamburg Carriage Co
Hamburg Curtain & Rug Co
Hamburg Independent, (Weekly) Ritz &Rinner Publishers
Hartman A, butcher
Henrich H M, Propr Commercial Hotel (see adv)
Hilderbrand G, builder
Holocher Joseph jr, propr Imperial Hotel
Holocher J sr, cooper
Huck Christian, blacksmith
Illing C Mrs, liquors
Imperial Hotel, J Holocher propr
KircherBlatt,Rev H Walbaum editor
Lautenschlager John, photographer
McCallum F H, druggist
McCallum Miss, music teacher
Marty John, physician
Meier Henry, tailor
Merner Edward, felt boot mnfr
Merner S, implt agent
Merner Tillie, dressmaker
Millar Wm, barrister
Mitchell Thomas, flour & feed
Morley Jacob, electric light plant
New Hamburg Mnfg Co Limited The, agril implt mnfrs
Peine Henry, shoes
Peine Louis, books
Pequegnat L G, jeweler
Pinseant Vincent, pumps
Pletsch John, baker
Plum W R, insurance
Rabb L Miss, fancy goods
Ratz Jacob, broker
Rau Brewery Co The, J FRau Mngr (see adv)
Rau Joseph F, Mngr The Rau Brewery Co
Rieck & Rau, hotel

Commercial Hotel

H. M. HENRICH, Proprietor.

NEW HAMBURG, ONTARIO.

Newly fitted and furnished throughout. Commercial travellers will find this House first-class in all its appointments. It is lighted by electricity and has all modern conveniences. Commodious sample rooms. The bar is stocked with the best of Foreign and Domestic Liquors and Cigars.

Stabling Accommodation cannot . . . be Surpassed . . .

Rates $1.00 to $1.50 Per Day

When ordering your **OFFICE STATIONERY,** if you want a superior bond paper at the price of an ordinary sheet, specify **BURMESE BOND.**
Any Printer can supply it. Wholesale. CANADA PAPER CO. (Limited)

London Guarantee & Accident Co., Limited,
Accident Policies. Claims Promptly Adjusted.
Agencies in Towns where Company's name appears.
A. I. HUBBARD, Manager, : : : N. E. cor. King & Yonge Sts., TORONTO.

Ritz Daniel, Insurance
Ritz & Rinner, Printers and Publishers of the Canadisches Volksblatt & Hamburg, Independent, The Best Advertising Mediums in Western Ontario, Job Work in English or German Promptly Executed
Robinson E, clothier
Schmidt Adam, cooper
Schweitzer W W, harness
Sehl, Ritz & Co, implt mnfrs
Seim Conrad, shoe maker
Sparrar John, cooper
Stammers C L B, physician
Steinberg S, shoemaker
Sterling W & Son, veterinary surgeons
Stiefelmeyer H J, jeweler, boots,
Weber W H, boots & shoes
Western Bank of Canada, Charles J Fox Mngr
Winn R T, dentist
Witwer Samuel, tailor
Yaggie Henry, painter
Zoeller A M, limberger cheese mnfr
Zurbigg Jacob, flour mill

THE RAU BREWERY CO.

MANUFACTURERS OF THE CELEBRATED

Bavarian Stock and Export LAGERS.

JOSEPH F. RAU, Manager, - New Hamburg.

NEW LOWELL

A village on the Meaford branch G T R in Simcoe county, 17 miles south west of Barrie the county seat. It contains a church and a school. Nearest bank at Stayner. Canadian Express, G N W Telegraph. Population about 300. Wm Switzer, p m.

Barber G M, tailor
Bell John, grain
Carter A H & Bro, general store
Carter Robert, saw mill
Doan H F, harness
Ferroll G, blacksmith
Ford Michael, shoemaker
Hunt George, physician
Laughlin T H, agril implts
Lawrence G H, carriage maker
Mather J A, General Store & Clerk 7th Division Court
Orr J jr, hotel
Paton Andrew, Agril Implts & Bailiff
Reid J C, hotel
Scott Thomas, undertaker
Squire N M, flour mill
Williams Joseph, butcher

NEWMARKET

An inc town on a branch of the Holland river, (which supplies power) and on the N & N W div G T R, in Whitechurch tp, York county, 34 miles north of Toronto, the county seat. It was incorporated as a town in 1881, and has flour, shingle and woolen mills, woodenware factory, foundry, tannery and other industries, Anglican, Cath, Meth, Pres, Friends and Christian churches, high, public and separate schools, a public library (400 volumes), a town hall, a bank and

ARTIFICIAL STONE PAVEMENTS, Sidewalks, Cheese Factories and Cellar Floors Specialties. Corporations will do well to consider our work and prices before letting contract.
THE SILICA BARYTIC STONE COMPANY, of Ontario, Limited,
WALTER MILLS, President and General Manager. Head Office, INGERSOLL, ONTARIO.

LIVERPOOL & LONDON & GLOBE INSURANCE COMPANY.
G. F. C. Smith, Chief Agent for Canada
Joseph B. Reed, Agent, Toronto.
Edward Towe, Agent, London.

2 weekly newspapers, the Era and Express. Flour, grain, produce, lumber, live stock and woodenware are shipped. The town is well lighted with electric light, and has water works and fire department. The Industrial Home for the county of York is located here on about 50 acres of ground. Population 2,300. Tel, G N W. Telephone connection. Exp, Can. Mail daily. J A Bastedo, p m.

Allan James, foundry
Allan J A W & Co, hardware
Atkinson L, jeweler
Bacon Thomas B, mason
Binns G A, hardware
Bogart F M, auctioneer, etc
Bond Wm, butcher
Botsford Timothy, saddler
Brimson John, carriage maker
Broughton J R Y, druggist
Brown Wm, carpenter, etc
Brunton T H, insurance agent
Brunton W N, general store
Bunny Wm, architect
Burke Bros, pop mnfrs
Campbell D M, physician
Canada Permanent Loan & Savings Co, David Lloyd & Wm Lawrie, Appraisers
Cane Wm & Sons Mnfg Co, Wm Cane Pres, Eugene Cane Vice Pres, H S Cane Secy & Mngr, Woodenware Mnfrs & Dealers in Lumber, Sash, Doors, Blinds & Building Material (see adv)
Cassidy & Allan, marble works
Cochenour Miss, dressmaker
Cody J A, insurance
Coyle Thomas, blacksmith
Davison R J & Co, grocers
Denne Charles, produce
Denne Vincent, flour & feed
Denne Wm, flour, etc
Dennis R B, Agent Federal Life Assurance Co
Dickson J E, prin high school
Dolan Thomas, blacksmith
Embury Fred, laundry
Evans Arthur W, Propr Royal Hotel (see adv)

THE WM. CANE & SONS MFG. CO.,
OF NEWMARKET. LIMITED.
Manufacturers of
Pails, Tubs, Washboards, Clothes Pins and Woodenware.

Lumber, Lath, Shingles and Dressed Lumber.
Seasoned Flooring, Siding, Wainscoting, Sash, Doors, Blinds and all kinds of Building Material.

NEWMARKET, - - - ONTARIO.

Forsyth House,
NEWMARKET.
First-Class Accommodation for Travellers.
Good Sample Rooms. Centrally Located.
Livery Connected with the Hotel.
Rates : $1.00 to $1.50 per Day.
'Bus to and from all Trains. Telephone.
JOSEPH PIPHER, - PROPRIETOR.

The Oakville Basket Co., Oakville,
Manufacturers of all kinds of **Splint Baskets, Fruit Packages** A SPECIALTY

The Acetylene Lighting Co., Limited
Manufacturers of ACETYLENE GAS APPARATUS. London, Ont.
. . . See opp. page 200. . . .

Fardy Thomas, shoemaker
Fierheller John, blacksmith
Fierheller J W, carriage maker
Fierheller N R, implt agent
Flanagan P J, hotel
Flanagan Thomas, hotel
Forsyth House, Joseph Pipher Propr (see adv)
Foster M, mason
Garner Thomas, foundry
Graham O T, photographer
Griffis S H, boots & shoes
Groome E E, painter
Harman H D, agent
Hartry A & Co, tanners
Heise A O, barber
Hewitt Boulton, painter
Hill W B, printer & pub
Hoag I M, lumber
Hollingshead A I, dentist
Howe F M, physician
Hughes C M, dry goods
Hunter Thomas, mason
Hutt W G, physician
Jackson L G, printer & pub
Johnston Samuel, hotel
Keith Wm, sewing machines
Kennedy Wm, barber
Kirton Richard, saw mill
Kitto Peter, flour mill
Knowles F C S, barrister
Lawrie Wm, Loan Agent & Appraiser to the Canada Permanent Loan & Savings Co
Lehman L, insurance agent
Lehmann W E, drugs
Lloyd David, Clerk Division Court, Loan Agent & Appraiser to the Canada Permanent Loan & Savings Co
Lloyd T H, vet surgeon
Lundy Charles, produce
Lundy W E, dentist
Lundy & Crake, hotel
McDougall N N, merchant tailor
Maddock H E, dry goods
Malloy Wm, bailiff
Manning Robert E, blacksmith
Millard Joseph, planing mill
Millard J H, furniture, etc
Moffatt J A, books & agent International Detective & Debt Collecting Bureau
Moore V V Mrs, music teacher
Montgomery J & Son, general store
Newmarket Era, L G Jackson, propr
Newmarket Express, W B Hill, propr
Ontario Bank, C G Ross, Acting Mngr
Peppiatt George, photographer
Perkins E, music teacher
Perkins W T, harness maker
Perrin Wm, egg dealer
Pipher Joseph, Propr Forsyth House (see adv)
Ramsay A A Y, insurance
Richardson Edwin, carpenter
Richardson G S, dentist
Richardson Henry, carpenter
Roadhouse J, furniture
Robertson Andrew, baker
Robertson T J, barrister
Roche, Danford & Co, general store
Ronn Louise, dressmaker
Ross C G, acting mngr OntarioBank
Royal Hotel, A W Evans Propr

ROYAL HOTEL,
Main St., Newmarket.
Recently Re-furnished and Re-fitted throughout, New and Perfect Sanitary Arrangements, First-class Sample Rooms, Omnibus Meets all Trains, An Up-to-date house, Rates $1.25 to 1.50 per day.
A. W. EVANS, Prop.

Savage John, pump maker
Scott Stuart, druggist
Simpson C H Mrs, drugs
Smith R A, grocer
Smith R B, agril implt agent
Somerville Thomas, livery
Srigley George, carpenter
Stallard John, butcher
Starr Wm, books, etc

GEORGE STEVENS,
PETERBOROUGH, ONT.
We handle for Export:—
ASHES, SCRAP METAL, RAGS, WOOL, Etc. - - -

Patents THE TORONTO PATENT AGENCY, Limited, Capital $25,000. 79-80-81 Confederation Life Building. Patents Procured, Extended, Negotiated, and all manner of PATENT BUSINESS EXECUTED.

Stephens A W C, Agent Federal Life Assurance Co
Stephens W C, vet surgeon
Stewart Frank, grocer
Stickwood I, saw mill
Stouffer Andrew, music teacher
Terry C A, dentist
The London Guarantee & Accident Co Limited, T Woodcock & D Lloyd, Agents (see top of page)
The Office Specialty Co Limited of Toronto,
Toronto Jobbing House, dry goods
Traviss A, flour & feed
Traviss W R, mason
Urquhart D, butcher
Waldon J H, shoemaker
Watson A R, jeweler
Watson P, butcher
Webb A, physician
Wesley J H, physician
West Albert E, barber
Widdes James, pork packer
Widdifield A E, carriage dealer & bailiff
Widdifield W C, Barrister
Wilson A H, bailiff
Wilson J H, tailor
Wilson Walter, produce
Winans S, harness
Wood George, painter
Woodcock T J, solicitor
Wooten T F, livery
Wright Wm, shoemaker

NEWPORT

A post office in Brant county, 3 miles south of Brantford, the county seat and nearest railway and banking point. It contains a church and school. Telephone. Population about 100. Josiah Woodley, p m.

Hoggan John, blacksmith
Roberts David, grocer
Waghorn Wm, brick mnfr
Woodley S Josiah, general store

NEWRY

A post office in Perth county, 28 miles north of Stratford, the county seat. Atwood, ½ miles north east is the nearest banking point. Nearest bank at Listowel. Population about 100. Young Coulter, p m.

Coulter Young, Live Stock
Holmes C H, general store
Holmes F W, butcher
Humphrey W R, wagon maker
Morrison John, blacksmith
Morrison John sr, cheese mnfr
Wynn Arthur, hotel

NEW SARUM

A station on the southern division G T R and a post office in Elgin county, 5 miles east of St Thomas, the county seat, and nearest banking point. It contains a church and school. Canadian express. Population 100. W H, Elliott, p m.

Elliott W H, general store
Francis Robert, blacksmith
Peters James, hotel

NEW TORONTO

A post office on Lake Ontario and also on the G T R,, in Etobicoke township, York Co, 7½ miles west of the post office in Toronto, the county seat and nearest banking point. It has several large factories, which are supplied with natural gas obtained within the village. The Provincial Asylum for the insane is located here An electric car connects this place with Toronto. Telephone connection. Telegraph, G N W. Exp, Can. Mail daily. Christopher Reid, p m.

Hammall Wm, hotel
McCallum J J, coal
New Toronto Wool Stock Co
Reid Christopher, general store
Ritchie & Ramsay, paper mills
Rowcliffe J W, blacksmith
Sandford E jr, grocer
Sandford E sr, confectionery
Sheridan Mnfg Co of Toronto Limited, founders
Slater John, blacksmith

Best value, latest improvements, finest tone, action and finish in . . { Evans Pianos } EVANS BROS. Piano and Mfg. Co., Ingersoll, Ont.

Write the **North American Life Assurance Company,** Company's Building, 112 to 118 King St. West, Toronto, for a copy of last annual Report, (illustrated,) showing its unexcelled financial position.

NEWTON

A village also known as Millbank station on the G B & L E branch G T R, 17 miles north of Stratford, the county seat. Nearest bank at, Milverton. Stage daily to Millbank. Canadian express, G N W Telegraph and Telephone. Population about 250. W J Zoeger, p m.

Attig Wm, saw & planing mill
Attig & Ruhl, woolen mill
Boeckner C H, harness maker
Donley C J, hotel
Dunbar Wm, carpenter
Gies Charles, propr Grand Central Hotel
Grand Central Hotel, Charles, Gies, propr
Hawke Edgar, wire fence
King Conrad, carpenter
Kirkland George, butcher
McCloy E, agent Federal Life Assurance Co
Malott J R, barber
Mitchell Wm, hotel
Neilson & Dunbar, contractors
Nelson John, carpenter
Nichol Angus, physician
Reinwald W M, boots
Rennie Bros, general store
Ritter John, hardware
Ross Daniel, blacksmith
Tabbert & Koenig, builders
Urquhart Alex, lumber

NEWTON ROBINSON

A post office in Simcoe county, 18 miles south of Barrie, the county seat. Bradford, 8 miles east is the nearest railway and banking point. It contains a church and a school. Stage daily to Bradford. Population about 250. M G Chantler, p m.

Beare A J, tailor
Chantler J G, general store
Coborn Wm, blacksmith
Corrigan Joseph, shoemaker
Gilhenny John, musical instruments
Law Wm, brick mnfr
McConnell S & M, general store
McLelland Andrew, blacksmith
McNaught Thomas, painter
Merrick John, jr, saw mill

NIAGARA

A town at the mouth of Lake Erie and on the M C R R, in Lincoln county, 12 miles north east of St. Catharines, the county seat and nearest banking point. It contains 4 churches, high and public schools. Steamboats during navigation call here for Toronto. G N W Telegraph, American Express. Telephone. Population about 1,600. Robert Warren, p m.

Anderson H L, physician
Avery B, dentist
Ball Bros, fish dealers
Best T F, grocer
Bishop John, grocer
Bishop Robt, fruit & fish
Blake A Miss, music teacher
Briggs Charles, shoemaker
Burns R C & Co, dry goods
Campbell W J, blacksmith
Clark J S & Son, printers
Crawford Samuel, stoves
Cumison & Green, livery
Curtis J W, undertaker
Devoe Jeremiah, fruit grower
Dickson R G, real estate
Dorrity J W Mrs, confectionery
Doyle James, hotel
Duignan T C, wines
Ellison Henry, builder
Evans Henry, confectionery
Evans W H, coal
Ferguson T M, jeweler
Frank Louis, barber
Hindley Harry, baker
Holohan Thomas, boots & shoes
Librock Philip, jeweler, etc
Long Wm, hotel
Longhurst Wm, butcher
Lynch Patrick, harness
McClelland W W, grocer
McGaw & Winnett, hotel
McMillan James, hotel

The QUEEN CITY OIL CO., LIMITED,
SAMUEL ROGERS, - PRESIDENT,
Corner King and Yonge Sts.,
Phone 802. TORONTO.

White Paraffine and Electric Light Candles, colored wax and cordova wax—fluted and twisted, and Christmas Candles—Paraffine wax. "Queen City Tablets"—Wax in one pound cakes for Household Use.

The Norton Mfg. Co., HAMILTON, ONT. { Manufacturers of FRUIT, PAINT, LARD BAKING POWDER and FISH CANS. Write for Prices

Marshall Wm, baker
Masters Bros, fish
Masters J E, bailiff
Mulholland S E Mrs, dry goods
Murphy J Mrs, confectionery
Norman Walker, physician
Poffard H, druggist
Quinn Wm, photographer
Redhead John, boat livery
Robeson J E, furniture
Sage C H, laundry
Secord J B, clerk 1st division court
Seymour W F, principal high school
Skelton Wm, machinist
Southcott Harry, druggist
Swift J Mrs, confectionery
The Times. J Clark & Son pubs
Walsh James, hotel
Welland Vale Bicycle Livery
Wilson H J, stoves & tinware
Woodington Mrs, grocery

NIAGARA FALLS

An incorporated town on the Niagara river and the G T, M C and N C Railways in Welland county, 16 miles north east of Welland, the county seat. The Falls are 1½ miles south and at this point are located the famous new steel arch bridge and the M C R Cantelever bridge. It contains 5 churches, high and public schools, several factories, 2 newspapers and a bank. Canadian and American Express. C P R and G N W Telegraph. Telephone. Population about 5,500. W W Woodruff, p m.

Alford & Co, grocers
American Drug Supply Co, essential oils, etc
Anderson & Logan, tailors
Arlington Hotel,
Atkinson J T, liquors
Bampfield J J, liquors
Bank of Hamilton, HH O'Reilly Agent
Barnett Frank, photographer
Bowen Charles, flour & feed
Brakey Bros, soda water mnfrs
Britton E Z, bicycles
Brown & Brown, books
Buckley M H & Co, furniture
Buckley P M, gents furnishings
Buckley W H, books & stationery
Burgar W E, physician
Butler A, undertaker
Campbell Gilbert, grocer
Campbell G J, tailor
Canada Permanent Loan & Savings Co, Fred W Hill Appraiser
Carborundum Works
Carson Charles, barber
Carter B, grocer
Clark E Miss, grocery
Clark G H & Co, hardware
Clark John, grocer
Clarke George, grocer
Colcock N B, insurance agent
Cole A E, barrister
Cole E S, jeweler
Cole Wm, baker
Cole & Murry, hardware
Coulson Richard. Agent Liverpool & London & Globe Insurance Co
Coulson & Morden, auctioneers
Crozier Charles, hotel
Darker G B, dry goods
Davis E, fancy goods
Day W H, painter & bill poster
Dickerson F C, furniture
Dickinson James, propr Grand Central Hotel
Dickson J D, principal Collegiate Institute
Ditmars G C, jeweler
Dobbie John, florist
Doherty Wm, barber
Doig David, grocer
Dominion Suspender Co
Ellis G W, boots & shoes
Ellis Mrs, millinery
Ellis & Clark, architects
Emery T E, livery
Emes S P, physician
Fenwick W L, cigars & tobaccos
Fielding N, boots & shoes
Fildy C Miss, dressmaker
Flaherty W L, liquors

Victoria Silver Polish Best in the World. Free from Acids & warranted not to scratch
R. J. HOOPER, GENERAL AGENT, 81 Brock Street, KINGSTON.

Commercial Union Assurance Co., Limited,
FIRE, LIFE, MARINE.
CAPITAL AND ASSETS, $32,000,000.
Head Office, Canadian Branch, Montreal, James McGregor, Manager.

Flynn C J, hotel
Fraser Alex, barrister
Ganter Joseph jr, cigars
German & Crow, barristers
Grand Central Hotel, James Dickinson propr
Gray A, physician
Green J P, tinware
Griffiths F W, Barrister
Halliday Samuel, confectionery
Harriman James, planing mill
Healey Edward, baker
Henderson J T, hardware
Hestrop D, ice
Hewson Wm, Real Estate & Agent Federal Life Assurance Co
Hill Fred W, Barrister, Loan Agent & Appraiser to the Canada Permanent Loan & Savings Co
Hobson & Co, druggists
Honsberger J, physician
Hotel Rosli, C G Inglis propr
Huggins C A, butcher
Hughes Frederick, baker
Hunt Helm & Ferris, hardware specialties
Imperal Bank of Canada, G G LeMesurier mngr
Inglis C G, propr Hotel Rosli
Jeffries C & Son, boots
Jermyn R B, clothing
Johnson Andrew, tea
Keating James, hotel
Kellam Eldridge, physician
King Thomas, hotel
Latour G B, merchant tailar
Le Mesurier G G, mngr Imperial Bank of Canada
Little W, grocer
Logan John, dry goods
Loosley E W, merchant tailor
Lovell J D, confectionery
Lundy A F Mrs, millinery
Lung Sing, laundry
McBurney F C, barrister
McGarr & Ward, hotel
McGarry James, physician
McLean John, boots & shoes
McWha Bros, bakers
Macartney J L, druggist
Macgregor J C, cigar mnfr
Macpherson John, grocer
Mahoney Daniel, grocer
Mears E C, druggist
Midforth T H Mrs, dressmaker
Mitchell C H, surveyor
Morden C C R, mnfrs agent
Morse M, undertaker
Muir John, grocer
Murray John, custom house officer & ticket agent
Musgrove G J, dentist
Newman C R, confectionery
Niagara Falls AcetyleneGas Machine Co Limited
Niagara Falls Advertiser, Winn & Brown, proprs
Niagara Falls Building Loan & Savings Association
Niagara Falls Park & River Ry Co
Niagara Falls Printing & Advertising Co Limited, printers & pubs
Niagara Falls Record, Niagara Falls Printing & Advertising Co Limited, proprs
Niagara Falls Review, J B Stephens propr
Niagara Neckware Co
Nichols Wm, architect
O'Connor G Mrs, millinery
O'Reilly H H, Agent Bank of Hamilton
Pattinson J M, grocer
Pew Roland, barber
Pew & Pew, butchers
Preuster A F, barber
Rae J, picture framer
Rigg & Son, marble works
Robinson John, Agent Commercial Union Assurance Co Limited
Rosa A M, grocer
Sapt T J, barber
Shaw J W, boots & shoes
Shaw S & Co. millinery
Skinner P A, boots & shoes
Slater R P, real estate
Smith E J, blacksmith
Smith H W, druggist
Smith Ted, hotel
Smith W O harness
Stein W J, contractor
Stephens H P, painter

USE RICHARDS' PURE SOAP.

The Sutherland Innes Co., **Tight and Slack Barrel Stock of all descriptions.**
LIMITED, CHATHAM, ONT. **Lumber and Box Shooks**

Stephens J B, printer & pub
Taylor L H, flour & feed
Taylor & Thomas, grocers
The London Guarantee & Accident Co, Limited, W Hewson, Agent (see top of page)
Thomas W E coal
Thompson & Co, planing mill
Ward T & Co, dry goods
Warwick W, shoemaker
Watson Bros, butchers
Waugh & Robertson, planing mill
Williams H, hotel
Williamson W B, coal, etc
Wilson John, grocer
Winn & Brown, printers & pubs
Woodruff W E, barrister
Worthington John, painter
Zybach J & Co, photographers

NIAGARA FALLS CENTRE

A post office in Stamford township, Welland county, 12 miles from Welland, the county seat, and 1 from Niagara Falls, the nearest railway and banking point. It contains Meth and Cath churches and public schools. Pop, 500. Telephone connection. Tel, C P R. Exp Can. Four mails daily. J B Anderson, p m.

Anderson J B, general store
Andrews A S, barber
Colborne George M, hotel
Dowery Carmel, fruits
Irvine & Williams, hotel
Kick C Mrs, hotel
McDougall Mrs, hotel
McRoy Wm Mrs, hotel
Niagara Falls Metal Works, metal works
Prestia Pasquale, fruits
Smith Edward, hotel
The Oneida Co, chain mnfrs
Ward John, grocer
Ward Samuel, plumber
Young George, hotel

NIAGARA FALLS SOUTH

An incorporated village in Welland county, 14 miles north east of Welland the county seat. Niagara Falls 2 miles north is the nearest railway and banking point. It contains 5 churches, high and public schools, and is connected with Niagara Falls by a line of street railway. G N W Telegraph Canadian Express and Telephone. Population about 1,300. Abel Land, p m.

Abraham Charles, physician
Anderson Robert, butcher
Baxter J, butcher
Berkinshaw H, butcher
Boulter S E, vet surgeon
Brown H Mrs, grocery
Buckley G E, bailiff
Cadman J G, clerk 4th division court
Canadian Power Co, B R Paine Mngr
Chippawa Land Co Limited, F W Hill, Mngr
Dalton F E, grocer
Dell E F, grocer
Emery Wm, bicycles
England John, jewelery
Fischer E J, hotel
Ford Joseph, barber
Fralick M P, boots & shoes
France D, flour & feed
Garner Bros, hardware
Garner J H, grocer
Goold B J, hotel
Hill Fred W, Mngr Chippawa Land Co Limited & Barrister, etc
Hull James, fancy goods
Johnston James, shoemaker
Kennedy J B, fruit grower
Kerr Walter, fruit grower
Kick M Mrs, hotel
Land Able, druggist
McGarry James, physician
McMath R, harness
McPherson F D, clothing
Manuel W J, baker
Miller H C, fancy goods
Miller W P, painter
Misener C C, carriage maker
Misener J A, blacksmith
Misener Wm C, grocer
Morse Abner, painter

When ordering your **OFFICE STATIONERY,** if you want a superior bond paper at the price of an ordinary sheet, specify **BURMESE BOND.**
Any Printer can supply it. Wholesale. **CANADA PAPER CO. (Limited)**

London Guarantee & Accident Co., Limited,
Accident Policies. Claims Promptly Adjusted.
Agencies in Towns where Company's name appears.
A. L. HUBBARD, Manager. : : : N. E. cor. King & Yonge Sts., TORONTO.

Morse Marsinna, undertaker
Murray Bros, tailors
Niagara Real Estate Co, F W Hill Mngr
Paine, Banker R & Co, Real Estate & Investment Brokers, Tel 11
Paine Banker R, Mngr Canadian Power Co
Patten Bros, masons
Pew J H, fruit grower
Purcell & Co, dry goods
Redpath Edward, grocer
Roberts M Miss, fancy goods
Robertson J G, merchant tailor
Rysdale Bros, butcher
Sherin Frederick, principal high school
Smith W H, druggist
Speck J, butcher
Spence Warren, carriage maker
Spence Wm, general store
Spong R, mason
Steel George, shoemaker
Strothers Anthony, fruit grower
Sutton Hiram, stoves
The London Guarantee & Accident Co Limited, H F Garner, Agent (see top of page)
Thompson W, physician
Turner W J, flour & feed
Whybra S F, blacksmith
Woodruff G W, grocer
Woolnough A M, jeweler

NICHOLSTON

A post office in Simcoe county, 20 miles south west of Barrie, the county seat. It contains a church and school. Alliston, 3 miles west is the nearest railway and banking point. Stage daily. Telephone. Population about 150. Emily Nichol, p m.

Bond Richard, grocer
Miller Wm, blacksmith
Nichol John, flour mill
Patterson John, flour mill
Troop Howard, hotel
Upton George, woolen mill

NILE

A post office in Huron county, 9 miles north east of Goderich, the county seat and nearest railway and banking point It contains a church and school. Stage daily to Goderich and Lucknow. Population about 100. Robert McIlwain, p m.

Clarke Wm, shoemaker
[illegible] Henry, saw mill
Grummett Jesse, blacksmith
McIlwain R, general store
Wilson W H, saw mill

NILESTOWN

A village in Middlesex county, 7 miles east of London, the county seat and nearest banking point. It contain 2 churches and a school. Dorchester Station, 3 miles east is the nearest railway point. Stage daily to London and Belmont. Telegraph. Population about 200. R W Puckridge, p m.

Gilmour James, live stock
Greenfield G, blacksmith
James J A, cheese maker
Mossop & Creighton, flour mill
Procunier M, wagon maker
Puckridge R, general store
Reid R H, Hotel

NISSOURI

Changed to Holliday.

NITHBURG

A post office in Perth county, 14 miles north east of Stratford, the county seat and nearest banking point. It contains 2 churches and a public school. Shakespeare, 9 miles south is the nearest railway point. Stage daily to Stratford. Population about 100. James Brown, p m.

Gabel John, miller
Lather Peter, general store
Stueck George, shoemaker
Vance S G, general store

ARTIFICIAL STONE PAVEMENTS, Sidewalks, Cheese Factories and Cellar Floors Specialties. Corporations will do well to consider our work and prices before letting contract.
THE SILICA BARYTIC STONE COMPANY, of Ontario, Limited,
WALTER MILLS, President and General Manager. Head Office, INGERSOLL, ONTARIO.

The Best The Cheapest } LIVERPOOL & LONDON & GLOBE INSURANCE CO. FIRE INSURANCE AT LOWEST RATES. { Claims Paid Promptly

NIXON

A station on the southern division of the G T R, and a post office in Norfolk county, 5 miles west of Simcoe, the county seat and nearest banking point. It contains 2 Churches and a public school. Canadian Express and GNW Telegraph. Population about 200. E H Kingsbury, p m,

Carroll F, cooper
Ferguson J H, Broom Mnfr
Hughes P H, cooper
Jackson J Mrs, hotel
Jarvis R G, blacksmith
Kingsbury E H, Grocer
Lambe J M & Co, general store
Lucas Freeman, blacksmith
Pettit C, cheese mnfr
Ross Wm, carpenter
Wood W S, saw mill

NOBER

Also known as Townsend, its railway name, is a post office in Haldimand county, 14 miles west of Cayuga, the county seat. It contains a church and school. Nearest bank at Waterford. GNW Telegraph. Population about 100. George Barlow, p m.

Barlow George, grocer
Harris John, blacksmith

NOBLETON

A post office in York county, 28 miles north west of Toronto. It contains 2 churches and a school. Kleinburg, on the G T & B line is the nearest railway point. Nearest bank at Woodbridge. Telephone. Populaiion about 225. J W Larkin, p m.

Ballard Joseph, blacksmith
Barry Jeremiah, saw mill
Beasley Walter, furniture
Cowper W, painter
Duke Charles, tailor
Godfrey E Y, harness
Hill George, carpenter
Holden George, blacksmith
Larkin J W, general store
Munroe Duncan, saw mill
Munroe Gilbert, chopping mill
Pringle J G, general store
Pringle Roland, butcher
Trent Frank, hotel
Wallace R J, shoes
Watson H, flour
Weller Bros, butchers
White Robert, planing mill
Wilkie Misses, millinery
Wood Bros, builders

NORMANDALE

A post office in Norfolk county 10 miles south of Simcoe, the county seat. It contains a church and school Vittoria on the G T R is the nearest railway point. Stage tri-weekly. Population about 100. Harriet E Fisher p m.

Fisher Harriett E, general store
Park Edward, grocer

NORTH BOTHWELL

A station on the CPR 1½ miles north of Bothwell. It is not a post office.

NORTH BRUCE

A post office in Bruce county, 37 miles north west of Walkerton, the county seat. It contains 2 churches and a school. Port Elgin, 5 miles north, is the nearest railway and banking point. Stages daily to Port Elgin and Kincardine. Population about 75. Arnold Ross, p m.

McKellar D, hotel
Schell Nathaniel, saw mill
Seiffert J H, blacksmith
Wankel Emil, general store

NORTH BUXTON

A station on the M C R R (Buxton) and a post office in Kent county 8 miles south of Chatham, the coun-

The Oakville Basket Co., Oakville,
Manufacturers of all kinds of Splint Baskets, Fruit Packages A SPECIALTY

The Acetylene Lighting Co., Limited
Manufacturers of ACETYLENE GAS APPARATUS. London, Ont.
. . . See opp. page 200. . . .

ty seat and nearest banking point. It contains 2 churches and a school. American Express. G N W Telegraph. Population about 150. G B Shreve, p m.

Shreve G B, grocer
Shupe A, grocer
Tyrill S, shoemaker
Watkins John, blacksmith

NORTHFIELD CENTRE

A post office in Brant county, 15 miles south west of Brantford, the county seat. It contains 2 churches and a school. Hatchley Station on the G T R is the nearest railway point. Nearest bank at Norwich. Stage daily to Hawtrey. Population about 200. E Messecar, p m.

Bowman Peter, blacksmith
Hill Thomas, butcher
Huffman George, cheese box mnfr
Utter Daniel, blacksmith
Whittaker L T, carpenter

NORTH GLANFORD

A post office in Wentworth county 6 miles south west of Hamilton, the county seat and nearest banking point. It contains 2 churches and a school. Glanford is the nearest railway station. Stage daily to Hamilton. Population about 100. Edward Dickenson, p m.

Dickenson Edward, grocer
Dickenson J & E, brick mnfrs

NORTH GLENCOE

A station on the C P R, 1½ miles north of Glencoe. Bus meets trains. It is not a post office.

NORTH KEPPEL

A post office in Grey county, 20 miles north of Owen Sound, the county seat. It is on Georgian Bay and boats call. Wiarton, 13 miles south west, is the nearest railway and banking point. It contains 2 churches and a school. Stage tri-weekly to Owen Sound. Telegraph. Population about 100. Wm Totten, p m.

Perry J T, wagon maker
Straith A B, general store

NORTH NEWBURY

A station on C P R 1½ miles north of Newbury. It is not a post office.

NORTH PELHAM

A post office in Welland county, 9 miles north west of Welland the county seat, and nearest banking point. It contains a church and school. Silverdale on the T H & B Ry is the nearest railway point. Telephone. Population about 150. A A McGlosher, p m.

Bea P J, blacksmith
Disher J H, saw mill
Kelar & Gilmore, blacksmiths
McGlosher A, general store
Metler David, general store
Thomas E C, carpenter

NORTH RIDGE

A post office in Essex county 20 miles south east of Sandwich, the county seat. It contains a church and school. Essex 3 miles north west is the nearest railway and banking point. Stage daily to Essex. Population about 100. Samuel Hicks, p m.

Sloet S, blacksmith
Todd Carrie, general store

NORTH SENECA

A post office in Wentworth county 10 miles south west of Hamilton, the county seat and nearest banking point. It contains a church and school. Caledonia 3 miles south is the nearest railway point. Population about 100. F Dawson, p m.

Dawson Frank, grocer
Parker Joshua, blacksmith
Shaw G S, agril implts

GEORGE STEVENS, PETERBOROUGH, ONT. { **I will Tender for MILL and FACTORY MACHINERY Damaged by Fire.** - - -

The Toronto Patent Agency, Limited, 79-80-81 Confederation Life Bldg.
The largest and most Successful Agency for the Sale of Patents in Canada or United States. If you want to buy, sell or obtain a Patent—write us . . .

NORTH TORONTO

Comprises the Villages of Bedford Park, Davisville and Eglinton. Directory of each of these places will be found under Post office.

NORTHWOOD

Also known as Lewisville its railway name is on the G T R, in Kent county 9 miles north east of Chatham the county seat, and nearest banking point. It contains 3 churches and a school. Canadian express. Population about 100. S H Knight p m.

Drader W M, (head office Chatham) cooper
Hales Charles, brick mnfr
Knight S H, general store
McKerracher A C, general store
Shaw Andrew, blacksmith

NORTONVILLE

A post office in Peel county, 3 miles north east of Brampton, the county seat and nearest railway and banking point. Population about 50. John Norton, p m.

Norton J W, general store
Wilson John, blacksmith

NORVAL

A village on the G T R in Halton county, 12 miles north of Milton, the county seat. It contains 3 churches and a public school. Nearest bank at Georgetown. Canadian Express. GNW Telegraph. Population about 400. S Webster, p m.

Barnhill W, general store
Garbutt Mary, hotel
Gollop E W, harness
Hamilton R S, brooms
Harper Robert, blacksmith
Hewson J & T, harness makers
Holmes & Turner, carriage makers
Jackson Wm, boots & shoes
McKinney James, blacksmith
Noble Robert, miller
Pettigrew John, Woolen Mill
Vance & Co, general store
Watson Robert, baker
Webster Samuel, Physician

NORWICH

An incorporated village in Norwich township, Oxford county, 13 miles south east of Woodstock, the county seat. It contains several fine churches, high and public schools, a bank and a Weekly paper. It is on the G B & L E and T&B lines G T R Canadian Express. GNW Telegraph. Population about 1,800. H S Moore p m.

Addison B, undertaker
Allen S, vinegar mnfr
Almas E K, auctioneer
Avery F C, planing mill
Avery J P, machinist
Avery W W, Foundry
Bannon J, druggist
Bartholomew T C, Publisher
Batty Norman, hardware
Batty T & Co, hardware
Beattie D C, planing mill
Bleakley George, furniture
Bowman G W, blacksmith
Brown Thomas, barrister
Brown W R, hotel
Butterfield D, insurance
Carter S, livery
Catton Arthur, barber
Catton Wm, pumps
Chiswell Samuel, shoemaker
Clark E, tailor
Clark F Mrs, millinery
Clark H L, tailor
Coker W F, hotel
Couzens & Co, carriage makers
Dake C, hotel
Davis J T F, confectionery
Dennis Howard, butcher
Eggman Henry, photographer
Elliott R, mngr Molsons Bank
Ellis A D, physician
Farrington I L, cheese maker
Farrington J H, dentist
George W H, tailor

Before purchasing a PIANO write for Terms, Prices, &c., to . . . . . . { **EVANS BROS. PIANO & MFG. CO.** [LIMITED,] **INGERSOLL, - - ONTARIO.**

North American Life Assurance Company, Company's Building, 112 to 118 King St. West, Toronto, has a larger ratio of assets to liabilities than any other **Canadian Life Insurance Company.**

Gillam J M, shoes
Graham R J, fruit evaporator
Gray C F, implt agent
Haight T L, carriage maker
Haken J H, druggist
Hanmer & Will, butchers
Harvey E E, physician
Henderson J C, general store
Hicks R F, miller
Hing Lee, laundry
Hogarth J D, grocer
Hulet A E, grocer
Hulet C G, general store
Irwin James, brick mnfr
Longsworth James, blacksmith
Lossing S B, flour & feed
McCurdy Archibald, physician
Mauthe John, shoemaker
Mills James grocer
Mills J Miss, dressmaker
Molsons Bank The, R Elliott mngr
Moore & Cornwell, grain
Nethercott Bros, livery
Nethercott W J, implt agent
Norwich Gazette, T C Bartholomew, Propr
Pitcher S, general store
Poldon G W. carriage maker
Pollock John, live stock
Pollock W E, implt agent
Poole Miss, dressmaker
Raymond Wallace, livery
Searles Abram, harness
Searles J A, harness
Stevenson A R, grocer
Stevenson D H, baker
Stover John, stoves
Sutherland F, physician
Swartout Eugene, builder
Thomas E H Co Limited, broom mnfrs
Thomas E H & Co, flour mill
Union Cheese Factory, R Snell mngr
Viger W, barber
Walker G E, furniture
Warwick W J, jeweler
Watson T E, veterinary surgeon
Williams E, hotel
Wismer C A, druggist etc
Witts Thomas, carriage mnfr
Wood H, shoes
Wright J G, agril implt agent
Yeo J A, blacksmith
Zufeldt George, dentist

NORWICH JUNCTION

The crossing of the G B & L E and B & T branches G T R 1 mile south of Norwich. It is not a post office.

NOTTAWA

A village on the Collingwood branch G T R in Simcoe county, 30 miles north west of Barrie the county seat. It contains a church and school. Nearest bank at Collingwood. Canadian Express, G N W Telegraph. Population about 300. Gilbert Gemmell, p m.

Brackenridge J A, flour mill
Brown Archibald, carriage maker
Currie J W & Co, general store
Edwards Wm, cooper
Gemmell Gilbert, grocer
Holder Jacob, butcher
McCarter David, pumps
McDermid Robert, Sash & Doors
McLean A, blacksmith
McLeod Wm, blacksmith
Smith James, shoemaker
Staples James, shoemaker
Symons George, hotel
Vitch Nathan, foundry
Weber Louis, woolen mill
Wiley Bros, grocers
Wylie Edward, cooper

OAKDALE

A post office in Lambton county, 30 miles south east of Sarnia the county seat. It contains 2 churches and a school. Eddys on the M C R R is the nearest railway point. Nearest bank at Oil Springs. Population about 50. M McDougall, p m.

OAKLAND

A post office in Brant county, 10 miles south of Brantford the county

The QUEEN CITY OIL CO., LIMITED,
SAMUEL ROGERS, - PRESIDENT,
Corner King and Yonge Sts.,
'Phone 302. . . . . TORONTO.
"Peerless" Machine Oil for store trade. Best general purpose OIL made in Canada. Holds 12 Gold Medals . .

The Norton Manufacturing Co. { Make Fruit and Vegetable Cans by Automatic Machinery
- HAMILTON, ONT. - Correspondence Solicited.

seat. It contains a church and school. Scotland on the T H & BRy, is the nearest railway point. Nearest bank at Waterford. Population about 300. Mrs A P Taylor, p m.

Anders N, agril implts
Baldwin L H, general store
Cook D, grocer
Cready Henry, hotel
Hoffman J, blacksmith
Knox F, carpenter
McFarlane Wm, carpenter
McPherson Wilson, photographer
Martin Wm, cheese maker
Pearsall J, saw mill
Wright H, flour mill

OAKVILLE

An inc town 21½ miles west of Toronto, on Sixteen-Mile creek at its entrance into Lake Ontario, where it forms a harbor, and on the T branch G W div G T R, in Trafalgar tp, Halton Co, 16 miles south east of Milton. It was inc in 1857, and contains 2 private banks, Anglican, Bapt Cath, 2 Meth and Pres churches, high and public schools, Masonic and Oddfellows' Hall, a public library, and ships grain, baskets, live stock, a large quantity, fruit and produce. A weekly newspaper, the Star, is published. Steamboats make 3 daily trips to Toronto during navigation. Pop, 1,825. Tel, G N W. Telephone connection. Exp, Can. Mail daily. Robert Balmer p m.

Anderson C W & Son, Appraisers to the Canada Permanent Loan & Savings Co, Bankers etc
Andrew George, auctioneer
Andrew & Howarth, bankers
Appelbe R S & E F, barristers, etc
Baker P L J, fancy goods
Balmer R, clerk 2nd division court
Balmer R C, druggist
Barclay John, general store
Bellwood C, shoemaker
Bigger M L, implt agent
Black W S, physician
Bradbury C A, barber
Bray Edgar, surveyor
Bray H F, insurance agent
Busby Wm, jeweler
Byers J R, druggist
Cameron & Lee, barristers, etc
Carson W T & Son, planing mill, etc
Cavanagh E Miss, milliner
Chisholm A D, fruit grower
Commercial Union Assurance Co Limited, W Joyce Agent (see adv)
Commins J E, photographer
Conder A J, painter
Cooper S M, miller
Coote C W & Co, grocers
Cross A E, bailiff
Davis Wm, wagon maker
Davis W S, Town Clerk
Dorland C B, dentist
Doty C F, lumber
Ezard C T Mrs, boots & shoes
Felan Maurice, fruit grower
Ferrah Robert, baker
Fitzgerald Maurice, coal
Ford David, fruit grower
Ford James C, Mngr, Oakville Basket Co, (see left bottom lines and under classified basket mnfrs)
Forrester W, painter
Forster Arthur S, Publisher Oakville Star (see adv)
Foulds & Shaw, flour mill
Freeman W Mrs, grocery
Ganton S B, grocer
Gates G, grocer
Gilleland W C, barber
Gulledge E H, boots
Harris David, confectionery
Harris T T, dentist
Hewson J L, grocer
Hillmer Edward, butcher
Hillmer E A Mrs, confectionery
Hillmer E & Son, livery
Hilton Henry, fruit grower
Howes J, grocer
Husband H, fruit grower
Ion John, fruit grower
Joyce Wm, general store
Kelley John, hardware
Kelley Peter, furniture

Victoria Infusorial Earth Unequalled as a sound deadener for partitions and floors.
R. J. HOOPER, GENERAL AGENT, 81 Brock Street, KINGSTON.

Commercial Union Assurance Co., Limited,
FIRE, LIFE, MARINE.
CAPITAL AND ASSETS, $11,000,000.
Head Office, Canadian Branch, Montreal, James McGregor, Manager.

Kemp & Sons, blacksmiths
Kennedy H Mrs, confectionery
Lakehurst Sanitarium, J M Dunsmore, M D, Resident Physician
Lawson John, bailiff
Lean E Mrs, books, etc
Lusk Charles, physician
McDermott James, barber
McGolrick James, hotel
McKinder Joel, carpenter
Macdonald Alex, blacksmith
Macdonald John, butcher
Marlatt & Armstrong, tanners
Matthews Frank, soda water
Moore B, fruit grower
Moore H E stoves & tinware
Morden Fuel Co, coal
Moulton G W, grocer
Murray House, M H Williams, Propr (see adv)

MURRAY HOUSE

OAKVILLE.

The Model Hotel of Canada.

The only hotel in Oakville having modern improvements, electric lights, bath rooms; heated by hot water . . .

Commercial Trade a Specialty

M. H. WILLIAMS,

PROPRIETOR.

Oakville Basket Co The, James C Ford, Mngr (see left bottom lines and under classified basket mnfrs)
Oakville Fuel Co, coal

OAKVILLE STAR.

Halton's Liveliest Local Newspaper.

Read and believed by the prosperous people of the fruit growing district. They all read it and read it all—advertisements as well as news.

Rates on Application.

A. S. FORSTER. - PUBLISHER

Oakville Star, (Weekly) A S Forster, Publisher (see adv)
Ontario Double Chloride of Gold Cure Limited, R H McBride Pres & Secy, J M Dunsmore, Resident Physician, Proprs Lakehurst Sanitarium
Patterson C B, issuer of marriage licenses
Patterson Thomas, dry goods
Pepper D A, grocer
Quinn Michael, shoemaker
Robertson Alexander, fruit grower
Robinson Bros, dry goods
Sharman John, florist
Smith E, jeweler
Stewart J, butcher
Strong C H, hotel

USE RICHARDS' PURE SOAP.

The Sutherland Innes Co., LIMITED, CHATHAM, ONT. Tight and Slack Barrel Stock of all descriptions. Lumber and Box Shooks

Swackhammer Bros, bakers
Tailby Wm, fruit grower
Taylor James, harness
The London Guarantee & Accident Co Limited, S Davis, Agent (see top of page)
Urquhart John, physician
Wales John, grocer
Walsh Maurice, shoemaker
Wellwood N J, prin high school
Whitaker Wm & Sons, carriage makers
Williams J W, physician
Williams M H, Propr Murray House (see adv)
Wilson Henry, grocer
Wynne W W, hotel
Young W H, undertaker, etc
Young W Miss, dressmaker
Ziller George, furniture, etc

OCEAN HOUSE

A station on the H & A branch G T R, at Burlington Beach. It is not a post office.

ODELL

A post office in Middlesex county, 2 miles south of London, the county seat and nearest railway and banking point. Population about 50. R Walker, p m.

Walker Bros, carriage makers

OGEMAH

A post office in Lambton county, 28 miles east of Sarnia, the county seat. It contains a church and school. Aberarder, 2 miles south is the nearest railway point. Nearest bank at Forest. Population about 50. John H Evans, p m.

OHSWEKEN

A post office in Brant county, 11 miles south east of Brantford, the county seat. It contains 2 churches and a school. Onondaga is the nearest railway station 4 miles north. Nearest bank at Brantford. Population about 250. J S Johnson, p m.

Johnson F, grocer
Johnson J S, general store
Lottridge A R, general store
Miller J & Co, general store
Styres James, planing mill

OIL CITY

A village on the St Clair branch MCR R in Lambton county, 18 miles south east of Sarnia, the county seat. It contains 3 churches and a school. Petrolia, 6 miles north is the banking point. Canadian Express. G N W Telegraph and Telephone. Population about 500, G W Bentley, p m.

Battle Mrs, dressmaker
Battle Wm, grocer
Cascaden N, ashery
Duncan Alex, general store
McClure John, hotel
McGuire James, hotel
Oil City Hoop & Stave Works
Redmon Bros & Stride, saw mill
Tiffin J, blacksmith
Trott Walter, spoke factory & general store

OIL SPRINGS

A village on Black creek, in Lambton county, 21 miles south east of Sarnia, the county seat. It is connected with Petrolea, 9 miles north, by a branch of the M C R which crosses the St Clair branch at Oil City. It has a number of oil wells, and pipes are laid and oil pumped to the refineries at Petrolea. It has numerous churches and public schools, a fine town hall, a fire hall, 2 saw mills and a private bank, a weekly newspaper the Chronicle and ships large quantities of crude oil, hoops, hickory and basswood timber. Telephone facilities. Pop 1,100. Telegraph, G N W. Mail daily. George Yates, p m.

Abell & Griffin, merchant tailors
Anderson & Murray, founders

When ordering your **OFFICE STATIONERY,** if you want a superior bond paper at the price of an ordinary sheet, specify **BURMESE BOND.**
Any Printer can supply it. Wholesale. CANADA PAPER CO. (Limited)

London Guarantee & Accident Co., Limited,
Accident Policies. Claims Promptly Adjusted.
Agencies in Towns where Company's Name appears.
A. I. HUBBARD, Manager. N. E. cor. King & Yonge Sts., TORONTO.

Askew John, tailor
Barnes Bros, butchers
Barnes John, hotel
Barnes Samuel, valve cup mnfr, etc
Bell Telephone Co of Canada, F Cronkhite local mngr
Benfield M, oil producer
Braund E B, confectioner
Cameron House, Wm Cameron propr
Cameron Wm, proprCameron House, General Store, Livery etc
Campbell Joseph, physician
Chalmers A P, physician
Corey & Vantuyl, oil producers
Corey & Wilson, oil producers
Coulter John, shoemaker
Crites H A & Co, general store
Cronkhite F, druggists sundries
Crown Warehousing & Tanking Co
Dawson & Greenizen, barristers
Duggan W S, general store
Duncan Allan, oil producer
Dunfield H & Co, oil producers
Edward A C, oil producer
Fairbank & Shannon, oil producers
Ferguson Alexander, saw & planing mill
Fordham Miss, dressmaker
Gray & Unsworth, oil producers
Head John, baker
Helps Wm, carriage maker
Hitchcock Bros, jewelers
Hodgins & Hodgins, physicians etc
Holmes Bros, blacksmiths
Howley John, jeweler
Hutchison Allan, oil producer
Jackson S G, oil producer
Johnston Alex, oil producer
Keating John, books & stationery
Kerby J, furniture etc
Ketch A E, printer & publisher
Knittel John, Propr Sherman House and Livery
Laner Harry, oil producer
Lewis J J, oil producer
McBride R W, oil producer
McCarter John, barber
McKenzie C & Co, oil producers
MacKenzie Milne & Co, oil producers
Marshall James, hardware etc
Martin Samuel, shoemaker
Moore James, tank conductor mnfr
Morris & Noble, oil producers
North American Life Assurance Co, J Woodward Agent
Oil Springs Chronicle, A E Ketch propr
Parks A W, oil producer
Petrolea Crude Oil & Tanking Co
Prout N W, saw mill
Rae Robert, banker
Robertson J A, grocer
Robertson Thomas, oil producer
Sherman House, John Knittel Propr
Sims Luke, general store
Smith Alex, oil producer
The Zone Oil Co, oil producers
Titchburn A, oil producer
Tolson Bros, grain etc
Van Tuyl & Fairbank, Oil Well Supplies, Hardware & Stoves (see adv)
Wallen John, oil producer
Ward J McK, harness maker
Wells & Watson, oil producers
Welsh Michael, oil producer
Whittaker Wilson & Martin, oil producers
Wilson Alex, general store
Wilson Thomas Mrs, grocery
Winnett E & Son, boiler makers
Woodward J, Agent North American Life Assurance Co
Woodward John, oil producer
Yates Sarah, milliner
Yates & Co, grocers, etc

OLDCASTLE

A station on the L E E & D R R and a post office in Essex county, 11 miles south east of Sandwich, the county seat. Nearest bank at Walkerville. Population about 50. Michael McCarthy, p m.

Napier A, blacksmith

OLDFIELD

A post office in Kent county, 13 miles north west of Chatham, the county seat. It contains 2 churches

ARTIFICIAL STONE PAVEMENTS, Sidewalks, Cheese Factories and Cellar Floors Specialties. Corporations will do well to consider our work and prices before letting contract.
THE SILICA BARYTIC STONE COMPANY, of Ontario, Limited,
WALTER MILLS, President and General Manager. Head Office, INGERSOLL, ONTARIO.

LIVERPOOL & LONDON & GLOBE INSURANCE COMPANY.
G. F. C. Smith, Chief Agent for Canada
Joseph B. Reed, Agent, Toronto.
Edward Towe, Agent, London.

and a school. Tupperville, is the nearest railway station and Wallaceburg, the nearest banking point. Stage daily to Chatham. Population about 50. A McDonell, p m.

Cooper John, lumber
Dawson P O, blacksmith
Wemp George, saw mill

OLD FORT

A flag station on the Midland line G T R, 3 miles from Midland. It is not a post office.

OLINDA

A post office in Essex county, 30 miles south east of Sandwich, the county seat. It contains 2 churches and a school. Ruthven, on the L E E & D R R, is the nearest railway point, 2 miles south. Stage daily. Nearest bank at Leamington. Population about 50. D M Squire, p m.

Gaskin R, blacksmith
Squire Dexter, general store

OLIPHANT

A post office in Bruce county, 40 miles north of Walkerton, the county seat. It contains a church and school. Wiarton, 6 miles east is the nearest railway and banking point. Stage semi-weekly. Population about 100. Catharine Cox, p m.

Carther & Moir, saw mill
Dawson H W, agril implts
Humphries Edwin, general store
McDougall M, general store

OLIVER

A post office in Oxford county, 24 miles north west of Woodstock, the county seat. St Marys is the most convenient railway and banking point. Stage semi-weekly to Thorndale. Population about 50. J G McLeod, p m.

OLIVET

A post office in Wellington county 30 miles north west of Guelph, the county seat. It contains a church and school. Kenilworth, 5 miles north, is the nearest railway station. Nearest bank at Arthur. Population about 200. John Tremain, p m.

OMAGH

A post office in Halton county, 5 miles south east of Milton, the county seat and nearest railway and banking point. It contains 3 churches and a school. Stage daily to Milton. Population about 75. Kate A Wilson, p m.

Henderson M E Miss, general store
Minchin A, blacksmith

ONEIDA

A post office in Haldimand county 10 miles west of Cayuga, the county seat. It contains 3 churches and a school. Hagersville, 3 miles west, is the nearest railway and banking point. Population about 200. Wm Reid, p m.

Bridget Joseph, grocer
Fleming A & D, saw mill
Reid W, blacksmith
Senn J A, carriage maker

ONONDAGA

A village on the B & G line G T R in Brant county, 8 miles east of Brantford, the county seat and nearest banking point. It contains 4 churches and a school. Canadian Express. G N W Telegraph. Population about 300. A E Simpson, p m.

Beuke F W, butcher
Beuke & Sweney, general store
Bingham M Miss, dressmaker
Harrison E & Sons, flour mill
Hunter Robert, hotel
Johnston M Miss, blacksmith

The Oakville Basket Co., Oakville,
Manufacturers of all kinds of Splint Baskets, Fruit Packages A SPECIALTY

The Acetylene Lighting Co., Limited
Manufacturers of ACETYLENE GAS APPARATUS. London, Ont.
. . . See opp. page 200. . . .

Miller John, blacksmith
Misner H, blacksmith
Simpson Bros, general store
Vansickle A Miss, music teacher

ORANGEVILLE

An inc town 49 miles north west of Toronto, on the river Credit, and on the T G & B line and the O br C V line of the C P R, in East Garafraxa township, Dufferin county, of which it is the county seat. It was inc in 1874, and has flour, woolen, carding and planing mills, and other industries, Meth, Pres, Cath, Anglican and Bap churches, high and public schools, a public library (2,000 vols), a town hall, a court house, 3 banks and 4 weekly newspapers, the Banner, the Post, the Dufferin Advertiser and the Sun. There are also 4 large elevators. Grain, produce, live stock and woolen goods are shipped. It has water works and a fire department. Population 2,962. Telegraph G N W and C P R. Telephone connection and electric light system. Express Dominion. Mail daily. John F Bradley p m.

Adamson, Hewitt & Sproul, hardware
Aikins J, tanner
Allen Robert, blacksmith
Anderson J H, fancy goods
Armstrong & Robinson, foundry
Arnott Thomas, flour & feed
Bailey W T, accountant
Bank of Hamilton, J S Gordon Agent
Beatty & Co, implt agents, furniture & carriages
Bench M J, wines
Bennett J M, wines
Beswick George, furniture
Boos W A, merchant tailor
Booth J E, hotel
Brown D B, insurance, broker etc
Canada Permanent Loan & Savings Co, Francis Irwin, appraiser
Canadian Bank of Commerce, F Y Checkley mngr
Cecar & McQuarry, grain
Chapman & Stafford, general store
Checkley F Y, mngr Canadian Bank of Commerce
Chittick Thomas, shoemaker
Christian E Miss, dressmaker
Clarke & Hannah, grain
Clarke & Shaw, hotel
Commercial Union Assurance Co Limited, D McPherson and R F King, Agents (see adv)
Corbett J M, barber
Crozier James, soda water mnfr
Crozier R H, hotel
Cruikshank Wm, blacksmith
Daniels E C, jeweler
Daniels Wm, fanning mill
Dawson Robert, sewing machines
Donner S & Son, grocers
Dufferin Advertiser, W Wallace, pub
Dufferin Post, Mungevan Bros, pubs
Endacott H & Co, boots & shoes
Endacott & Co, grocers
Fair David, cooper
Falconer E W, dentist
Federal Life Assurance Co. Wm Still, Agent, (see adv)
Ferns R H, blacksmith
Fiddes & Shaw, stoves etc
Fish J N, barrister
Fletcher T G, druggist
Foulds James carpenter
Fox J E, (estate of) jeweler
Frank F, dentist
Fuller & Allen painters
Garrity Owen, hotel
Gillespie Harry, books
Gillespie J R, druggist
Gordon H Miss, dressmaker
Gordon J S, Agent Bank of Hamilton
Gordon Mrs, grocery
Gray Bros & Co, clothing
Gray & Co, stoves
Green, Marshall & Co, general store
Grimis Hugh, barber
Hackett James, shoemaker
Haley & Co, boots
Hall Alex, baker

GEORGE STEVENS, PETERBOROUGH, ONT. { **Dealer in Ashes, Rags, Scrap Iron, Etc**

Patents THE TORONTO PATENT AGENCY, Limited, Capital $25,000. 19-20-21 Confederation Life Building. Patents Procured, Extended, Negotiated, and all manner of PATENT BUSINESS EXECUTED.

Hammond J Mrs, dressmaker
Hannah & Co, produce
Harding Wm, musical instruments
Harkness A M, jeweler
Harshaw John, hotel
Hatcher D J, painter
Henderson Thomas, blacksmith
Henry James, physician
Henry T H, physician
Hewson T S blacksmith
Hicks John, implt agent
Hill Andrew, merchant tailor
Hillock Wm, carriage maker
Holmes A B, painter
Hughes Bros, merchant tailors
Hughes J R, tailor
Hughson A A, barrister
Hulse J H, undertaker
Hunter A J, physician
Irvine Robert, painter
Irvine W E, jeweler
Irving John, hotel
Irwin Francis, loan agent & appraiser to the Canada Permanent Loan & Savings Co
Island J L, barrister
Johnston A & W, general store
Jones John, blacksmith
Kearns & Co, grocers
Kelly Jos J, mngr The Dufferin Collecting Agency
Kent W R. Agent Federal Life Assurance Co
Kelly & Marshall, hardware
Kerns John & Son, general store
King Bros, casket mnfrs
King R F, Agent Commercial Union Assurance Co Limited
Lathwell Joseph, coal
Lewis F W, physician
Lewis, Waugh & Co. bankers
Lindsay Johnston, general store
Linn John, shoemaker
Liverpool &London & Globe Insurance Co, Wm Still & Thos Parsons, Agents, (see adv)
Lynn James, photographer
McDonald Donald, planing mill
McDonald James, builder
McGuire & McKitrick, Proprs Orangeville Banner (see adv)
McIntyre George, marble works
McKay W J L, barrister
McKeown C R, barrister
McKim John, flour & feed
McKim Thomas & Son, insurance
McLean A T Miss, fancy goods
McLean G H, barber
McLean, miller
McPherson D, Insurance Agent
McQuarrie James, bailiff
Mann J S, confectioner
Marshall Fred, harness maker
May James, harness
Meaney Patrick, printer & pub
Meek Robert, dentist
Menary W, flour & feed
Mercer & Robinson, harness
Monkman G R, flour & feed
Montgomery E Miss, dressmaker
Moody E & D, millers
Moore Misses, dressmakers
Morrison James, shingle mill

THE ORANGEVILLE BANNER.

Local Circulation 1,950. Independent in Politics.

$1.00 A YEAR IN ADVANCE.

Best Advertising Medium in the County of Dufferin.

Complete Job Work Equipment—Newest Styles in Type, Borders, Etc. Estimates Furnished.

McGuire & McKitrick, Publishers and Proprietors, - Orangeville, Ontario.

Best value, latest improvements, finest tone, action and finish in . . { Evans Pianos } EVANS BROS. Piano and Mfg. Co., Ingersoll, Ont.

Write the **North American Life Assurance Company,** Company's Building, 112 to 118 King St. West, Toronto, for a copy of last annual Report, (illustrated,) showing its unexcelled financial position.

Morrison James, coal & wood
Morrison & Robinson, tailors
Mungevan Bros, printers & pubs
Murray Minnie Miss, dressmaker
Myers Elgin, barrister
Neil J W, livery
North American Life Assurance Co, D B Brown Agent
Orangeville Banner, McGuire & McKitrick Proprs (see adv)
Paisley John, hotel
Parsons Thomas, Agent Liverpool & London & Globe Insurance Co, Etc
Patterson Henry, blacksmith
Patterson John, carriage maker
Patullo Joseph, Clerk 1st Division Court & Conveyancer
Perdu John, vet surgeon
Phillips J E, grocer
Pollard John, baker
Porter T G, carriage maker
Queen City Oil Co Limited, Samuel Rogers President, Office n w cor King & York, Works 21-23 Princess, Toronto
Richardson John, carpenter
Riddell W H, vet surgeon
Riddick & Dodds Misses, dressmakers
Robb George, barrister
Robinson Edward, merchant tailor
Rowan J M, carpenter
Rowan & Pickering, undertakers
Smith C M, physician
Smith J M, butcher
Snell A Miss, dressmaker
Stainforth V, harness
Steele Alexander, principal high school
Stevenson Thomas, druggist
Still Wm, Photographer & Insurance
Stockwell Arthur, laundry
Sun The, P Meaney pub
Sydie C W, harness
The Dufferin Collecting Agency, Jos J Kelly Mngr
The London Guarantee & Accident Co, Limited, T Parson & W W Bradley, Agents (see top of page)
The W C Dale Co, general store
Thompson Bros & Coy, general store
Turner Adam, druggist
Waldick Wm, confectioner
Wallace John, implt agent
Wallace Joseph, shoemaker
Wallace S, undertaker
Wallace Wm, printer & publisher
Walsh W L, barrister
Warnock W J, butcher
West R F, surveyor
Wheelock C J & Son, surveyors
White J J, implt agent
Wiggins Miss, dressmaker
Wilcox George, butcher
Wild J W, boots & shoes
Wilkins M & Son, insurance agents
Williamson G F & Co, pumps
Wilson Robert, shoemaker
Wise Bros & Co, bakers
Wright Thomas, butcher
Young Richard, hotel

ORCHARD

A post office in Grey county, 35 miles south west of Owen Sound the county seat. It contains 3 churches and a school. Holstein 3 miles south east is the nearest railway point. Stage daily. Nearest bank at Durham. Population about 150. H F Caldwell, p m.

Blyth Colin, saw mill
Caldwell T & H, general store
Collins John, blacksmith
Hagerman & Dodds, flour mill
Queen John Mrs, grocery

ORIEL

A post office in Oxford county, 8 miles south east of Woodstock the county seat and nearest banking point. Burgessville 5 miles south east is the nearest railway station. Population about 25. W B Somerville, p m.

Somerville W B, general store

ORILLIA

An inc town 86 miles north of Tor-

The QUEEN CITY OIL CO., LIMITED, SAMUEL ROGERS, - PRESIDENT, Corner King and Yonge Sts., 'Phone 803, - - - - TORONTO. **High-Class Engine, Dynamo and Cylinder Oils. Agents for the sale of all the Oils, Greases, and Specialty Goods made by the Standard Oil Co.**

The Norton Mfg. Co., HAMILTON, ONT.

We invite the attention of Lard Packers and Butchers to our new PRINTED LARD PAILS. Equal to Lithographing. TWENTY FIVE PER CENT. less in price

onto, on Lake Couchiching, on Lake Simcoe, and on the Mid div and the N & N W div G T R, in Orillia tp, Simcoe county, 26 miles north east of Barrie, the county seat. It was inc in 1874, and has saw and flour mills, tanneries, foundries and other mnfg interests, Anglican, Bapt, Meth, Cath and Pres churches, three public schools, a public library, a public hall, two banks, three weekly newspapers, the Packet, the Times and the News Letter, also the Canadian Workman, the organ of the AOUW, published monthly. Lumber, grain and the products of the manufactories are shipped. Has a fine water supply and a volunteer fire department. Steam boats run during the season to Barrie and other points on the two lakes. The Ontario Asylum for Idiots with over 600 inmates, is located here. Pop, 6,000. Tel, G N W. Telephone connection. Electric lighting system. Exp, Can. Mail daily. Melville Millar, p m.

Acme Veneer Co, veneer mnfrs
Anderson Adam, tailor
Ardagh A E & A B, physicians
Barraclough Wm, tinner
Baskerville T Miss, bakery
Beadle Wm T, shoemaker
Bingham W G, marriage licenses
Black Stephen, furniture
Blacker Joseph, blacksmith
Blackstone H T, mngr The Times Printing Co
Boyce Henry, brick maker
Boyle John, insurance
Bridgewater T & Son, boat builders
Brotherson Miss, dressmaker
Brown F W Mrs, corset maker
Brown G A, architect
Brown W M, barrister
Budd J Miss, millinery
Calverley Robert, barber
Canada Permanent Loan & Savings Co, A G Cavana Appraiser
Canadian Workman, J Curran pub
Carmichael & Myers, carriage makers
Carss W & C, merchant tailors
Cashmere & Perry, clothing
Cavana A G, Loan Agent & Appraiser to the Canada Permanent Loan & Savings Co
Cavana & Watson, land surveyors
Cavanagh Wm, grocer
Chapman Henry Mrs, grocery
Chapman T A Miss, dressmaker
Clark G H Mrs, dressmaker
Clarke F J, harness
Claxton & Son, general store
Cones G B barber
Cooke H & Co, druggists
Corbett G H, physician
Couldridge & Williams, bakers
Coyne Isaac, dry goods
Craw Wm, merchant tailor
Crooker W H, architect
Cunningham J A, laundry
Cunningham R R, hotel
Curran Bros, printers & publishers
Curran John, publisher
Curran J Mrs, millinery
Daly House, F J Daly Mngr (see adv)

DALY HOUSE,

F. J. DALY, Manager, Orillia, Ont.

Good yard and stabling. Free 'bus for guests only. Rates: $1.00 and $1.50 per day. Newly furnished throughout. Steam Heating. Electric Light. New Sample Rooms. Everything first-class and up-to-date.

Daly F J, Mngr Daly House (see adv)
Day J R, Agent Federal Life Assurance Co
Dominion Bank, John Scott, Mngr
Doncaster T H, hotel
Donnelly R M, implt agent
Drinkwater Bros, lumber
Duffy T F, barber
Dunham J B, insurance
Dunn Joseph, grocer
Dunlop T B, baker

VICTORIA METAL POLISH for Engines, Dynamos, &c
VICTORIA KNIFE POLISH for Fine Cutlery.
R. J. HOOPER, General Agent, 81 Brock Street, KINGSTON.

Commercial Union Assurance Co., Limited, FIRE, LIFE, MARINE. CAPITAL AND ASSETS, $32,000,000. Head Office, Canadian Branch, Montreal, James McGregor, Manager.

Earle A Miss, dressmaker
Eaton J R, planing mill
Ecker S Miss, dressmaker
Ellis J W, ticket agent
Evans F G, barrister
Fitton Charles E, land surveyor
Fletcher W J, shoemaker
Fortier J D, wall paper
Fowlie Albert, insurance
Fraser Alexander, livery
Frawley N J, wines & liquors
Frost W S & Co, jewelers
Gerow C B, sewing machines
Gilchrist & McLean, physicians
Gilpin Bros, hardware
Goffatt T M, barber
Gospel Herald, G O Benner, pub
Grafton & Co, clothing
Grand Union Hotel
Grant D I, barrister
Grant G D, barrister
Grant H N, photographer
Gray J D, tailor
Gunigal Michael, livery
Gunn R D, barrister
Hale Bros, printers & pubs
Hammond J H, barrister
Harvey W M, dentist
Harvie & Harvie, physicians
Hatley J J, butcher
Haw James, hotel
Haywood Thomas, grocer
Henderson J B, Agent North American Life Assurance Co
Henderson J P, clerk 6th division court
Henry J H, Agent Federal Life Assurance Co
Hern John, woolen mill
Hickey W J, grocer
Horne F H, Agent North American Life Assurance Co
Hoy R, harness, etc
Hughes John, barber
Irvine Miss, dressmaker
Irwin L Miss, dressmaker
Janes C B, ticket agent
Janes L Mrs, fancy goods
Johnstone & Kerr, butchers
Jupp R H & Co, jewelers
Kane & Kane, boots & shoes
Kennedy Joseph, barber
Kennedy & Porter, dentists
Kerr Albert, live stock
Kerr & McDonald, hides & pelts
Kester J, baker
Lafferty T B, barrister
Lee W T Y, pumps
Leigh L Miss, dressmaker
Livingston Alex, grocer
Lloyd Harry, barber
Long & Thompson, founders
McBride M Miss, dressmaker
McCaffrey & Farwell, contractors
McCarthy A W, hotel
McCarthy, Pepler, Corbould & McCarthy, barristers
McCormick, McLeod & Co, lumber
McCosh & Thompson, barristers
McDonald L Mrs, confectionery
McDonald A R, physician
McDougall E Mrs, confectionery
McGinn Wm, boots & shoes
McGrimmon A, coal
McIntyre James, laundry
McKay & Co, woelen mill
McKerroll James, grocer
McKinlay D M, livery stable
McMinn D, blacksmith
McPhee S D, dentist
McPherson Charles, implt agent
Maclean Alex, tailor
Macnab Bros & Co, hardware
Madden G T, jeweler
Main T A, dry goods
Mainer Robert, plumber
Margrett Alfred, furniture
Maundrell Mrs, restaurant
Meader T H, restaurant
Millar Melville, hardware
Miller C J, tanner
Miller David, miller
Mitchell T B, real estate, etc
Moore Christopher, general store
Moore Jos C, dentist
Morris J F, gents furnishings, hats, caps & furs
Morrison Edward, shoemaker
Murray Peter, Agent Liverpool & London & Globe Insurance Co.
Newton T B, butcher

USE RICHARDS' PURE SOAP.

The Sutherland Innes Co., **Tight and Slack Barrel Stock of all descriptions. Lumber and Box Shooks**
LIMITED, CHATHAM, ONT.

North American Life Assurance Co, J B Henderson, Agent
Northway J & Co, general store
Orillia Packet, Hale Bros, proprs
Orillia Times, The Times Printing Co, proprs
Ogle Edmund, wool
Oppenheimer S, butcher
Orillia Brewing Co
Orillia News Letter, Curran Bros, proprs
Parsons Harry, fancy goods
Partridge A W, physician
Passmore Thomas, butcher
Payne George, pumps
Perry W H, blacksmith
Perry & Alport, general store
Pethick L Mrs & Co, confectionery
Phillips Nicholas, pumps
Phillips Robert, pumps
Phillips & Co, stoves & tinware
Pilkey C C, machinist
Plunkett Robert, brick maker
Pomeroy S & Co, contractors & builders, etc
Queen City Oil Co Limited, Samuel Rogers, President, Office N W Cor King & Yonge, Works 21-23 Princess St, Toronto
Ralston John, tanner
Rapley G, Acting Mngr Traders Bank
Reeve George, second hand goods
Robertson J L, grocer
Robins E R, staves & heading
Robinson S S, barrister
Robinson W W, propr Grand Union hotel
Rose J C, Agent Commercial Union Assurance Co, Limited & Conveyancer
Ross John, blacksmith
Ross J H, Boat and Canoe Builder (see adv)
Ross R W, carriage maker
Rutherford Adam, butcher
Ryerson Jesse, principal high school
Sanderson R J, marble works
Scott John, Mngr Dominion Bank
Secord J P, insurance
Shannon A Mrs, restaurant
Short J H, barber
Simmons & Co, hatters
Sinclair & Co, grocers
Smeaton G E, druggist
Smith R O, books, etc
Stewart B F, photographer
Sutherland Wm, Taxidermist (see adv)

WM. SUTHERLAND,
TAXIDERMIST.
Dealer in
Raw Furs, Fishing Tackle and Canoes.
Mississaga St.,
ORILLIA, ONT.

Sweetman G A, hotel
Tait Andrew, saw mill
Tattersall E, weaver
Taylor & Co, merchant tailors
The B Grennan Co, general store
The London Guarantee & Accident Co Limited, A M Snelgrove Agent, (see top of page)
The Goffatt Fur Co, furriers
The Orillia Export Lumber Co, J H Lavallee mngr
The Times Printing Co, H T Blackstone mngr
The World Furnishing Co, furniture
Thompson J J, insurance
Thomson Bros, vet surgeons
Thomson D C, miller
Thomson George, lumber
Thomson Wm, lumber
Thomson W B, lumber
Thornton H, hotel
Tipping G T, ladies furnishings
Tisdale W B, banker
Tool J H, builder
Traders Bank of Canada, G Rapley, Acting Mngr
Tudhope Carriage Co

When ordering your **OFFICE STATIONERY**, if you want a superior bond paper at the price of an ordinary sheet, specify **BURMESE BOND.**
Any Printer can supply it. Wholesale. CANADA PAPER CO. (Limited)

J. H. ROSS,

BUILDER OF

Hunting Fishing, - -

- - Sailing, Surveying

CANOES

Prices Quoted for Steam Launches Upon Application.

SKIFFS, YACHTS

AND STEAM LAUNCHES.

ORILLIA, ONTARIO,

CANADA.

Lo

A.L.

Tudl
Tudl
Van
Van
Vick
Wai
Wai
Wall
War
Wat
Web
Whi
Wils
Wils
Wils
Wils
Woo

A
14 m
ty se
3 mi
way
das.
Tho

Tho
Tho

(S

A
T R
cou
the
poir
sch
ulat
p m

Bell
Cra
Ed
Ga
Mcl

A

Spec

WA

London Guarantee & Accident Co., Limited,
Accident Policies. Claims Promptly Adjusted.
Agencies in Towns where Company's name appears.
A. L. HUBBARD, Manager, : : : N. E. cor. King & Yonge Sts., TORONTO.

Tudhope Wm, implt agent
Tudhope W &Co, carriage repository
Van Norman Wm, carriage maker
Van Vlack J H, grocer
Vick George & Sons, millers
Wainman George barber
Wainwright A H, tanner, etc
Wallace Joseph, merchant tailor
Warren Matthew, butcher
Watson S, brick maker
Webber Frederick, conveyancer
White G H, hardware
Wilson A A, insurance
Wilson H H, grocer, etc
Wilson J G, bailiff
Wilson J H, grocer
Wood D E, dry goods

ORKNEY

A post office in Wentworth county, 14 miles west of Hamilton, the county seat. Copetown, on the G T R, 3 miles south east is the nearest railway point. Nearest bank at Dundas. Population about 50. A P Thompson, p m.

Thompson A P, general store
Thompson James, saw mill

ORO

(See Edgar)

ORO STATION

A station on the N & N W line G T R and a post office in Simcoe county, 10 miles north east of Barrie, the county seat and nearest banking point. It contains 2 churches and a school. Canadian Express. Population about 200. W J Douglass, p m.

Bell A W, blacksmith
Crawford Geo, general store
Edward W E, blacksmith
Gardner John, saw mill
McLarty Wm, blacksmith

ORR LAKE

A post office in Simcoe county, 25 miles north west of Barrie, the county seat. Elmvale, 8 miles south west is the nearest railway and banking point. Stage daily to Elmvale. Population about 150. R J Archer, p m.

Archer R jr, general store
Devitt Thomas, wood

ORTON

A station on the Elora branch C P R and a post office in Wellington county. Nearest bank at Fergus. Population about 75. C CGallagher, p m.

Bennett John, hotel
Heming C E, Agent Federal Life Assurance Co
Leatham Nathaniel, saw mill
Mooney Mary, grocery
Ritchings F W, live stock
Stephens J A. shoemaker
Worden Lorenzo, blacksmith

ORWELL

A post office in Elgin county, 8 miles east of St Thomas the county seat. It contains a church and school. Aylmer 3 miles east is the nearest railway and banking point. Stage daily to StThomas andAylmer. Population about 300. C J Norsworthy, p m.

Beckett Edward, brick mnfr
Crane E R, grocer etc
Cruickshank S, blacksmith
Davenport B F, tile mnfr
Durdle James, agril implts
Ferguson Benjamin, wagon maker
Norsworthy C J, general store
Norton Alfred, harness
Rice Jacob, butcher
Shultz Henry, tailor
Stafford W, hotel
White Albert, saw mill
Wickett & Wickett, pump mnfrs

OSBORNE

A post office in Lambton county, 9 miles south east ofSarnia the coun-

ARTIFICIAL STONE PAVEMENTS, Sidewalks, Cheese Factories and Cellar Floors Specialties. Corporations will do well to consider our work and prices before letting contract.
THE SILICA BARYTIC STONE COMPANY, of Ontario, Limited,
WALTER MILLS, President and General Manager. Head Office, INGERSOLL, ONTARIO.

The Best The Cheapest } LIVERPOOL & LONDON & GLOBE INSURANCE CO. FIRE INSURANCE AT LOWEST RATES { Claims Paid Promptly

ty seat. It contains 2 churches and a school. Mandamin 4 miles north is the nearest railway station. Nearest bank at Petrolea. Stage triweekly to Sarnia. Population about 150. W L Gardiner, p m.

Rainsberry N, oil
Smith J blacksmith
Terry Charles, blacksmith

OSMAN

A post office in Middlesex county, 25 miles south west of London the county seat. It contains 2 churches and a school. Strathroy 5 miles north is the nearest railway and banking point. Population about 125. H Davis, p m.

OSPRINGE

A post office in Wellington county, 12 miles north east of Guelph the county seat, and nearest banking point. It contains a church and school. Erin 6 miles north east is the nearest railway point. Stage daily to Erin and Guelph. Population about 100. James Hill, p m.

Anderson Charles, hotel
Bolton John, blacksmith
Robinson J W, general store

OSSIAN

A post office in Lambton county, 12 miles south east of Sarnia the county seat. It contains a church and school. Brigden 5 miles south west is the nearest railway and banking point. Population about 50. Wm Postell, p m.

OSTRANDER

A post office in Oxford county, 15 miles south of Woodstock the county seat. It contains a church and school. Tilsonburg 3 miles south is the nearest railway and banking point. Stage daily to Tilsonburg and Ingersoll. Population about 35. Wm Ostrander, p m.

Ostrander Wm, Grocer
Price J, blacksmith

OTTERVILLE

A village in Oxford county, on the G B & L E line G T R, 16 miles south east of Woodstock the county seat. It contains 3 churches, a public school and a private bank, and a weekly newspaper. Canadian Express. G N W Telegraph. Telephone. Population about 600. Robert Paxton, p m.

Addison Charles, blacksmith
Anderson Wm, physician
Bullock F G, Mngr Otterville Mnfg Co (Ld)
Carter Mrs, tailor
Collver A J, physician
Doyle Thomas, builder
Duncombe N A C, baker
Durkee M, harness
Fish J W, undertaker
Fish J Wesley, printer & stationery
Fish S A Mrs, grocery
Furlong M, livery
Harris C S, tailor
Hawes R A, saw mill
Hicks Elme, propr Revere House
Howey M blacksmith
James B barber
Lewis T E, jeweler
Lossing S B, miller
McFarlane John jr, carriage maker
Otterville Mnfg Co Limited, Woodenware Specialties
Palmer Joseph, miller
Parson Augustus, carriage maker
Paxton & Co, bankers
Pennington J T, saw mill
Purvis David, stoves & tinware
Revere House, Elme Hicks propr
Riley J, barber
Smiley & Hemstreet, general store
Smith G C, butcher
Steinhoff W, cheese maker
Stockton M Miss, millinery
Walker M Miss, millinery
Wyatt & Purves, general store

The Oakville Basket Co., Oakville,
Manufacturers of all kinds of . . **Splint Baskets, Fruit Packages** A SPECIALTY

The Acetylene Lighting Co., Limited
Manufacturers of ACETYLENE GAS APPARATUS. London, Ont.
. . . See opp. page 200. . . .

OUNGAH

A post office in Kent county, 7 miles north west of Chatham the county seat and nearest railway and banking point. Stage tri-weekly to Chatham. Population about 50. James Dymond, p m.

Dymond James, grocer

OUSTIC

A post office in Wellington county, 12 miles north of Guelph the county seat. It contains 2 churches and a school. Fergus, 7 miles north west is the nearest railway and banking point. Stage tri-weekly to Guelph. Population about 50. John McMahon. p m.

Carton Joseph, general store
Hanson F, blacksmith

OUVRY

A post office in Kent county, 18 miles south of Chatham the county seat. It contains 2 churches and a school. Buxton on the L E E & D R R, 3 miles north is nearest railway point. Nearest bank at Blenheim. Stage daily. Population about 75. George Goulet, p m.
Colby George, grain
Gill Henry, grocer

OVERHOLTS SIDING

A station on the southern division G T R in Haldimand county. It is not a post office.

OWEN SOUND

Formerly known as Sydenham,is a flourishing inc town, 122 miles north of Toronto on the Sydenham river, where it empties into Georgian bay, and is the terminus of the T G & B line, Ont div C P R, and also the terminus of the Parkhead and O S br of the G T R opened in 1894, in Sarawak and Sydenham townships, Grey county, of which it is the county seat. It has the best harbor on Lake Huron, the Sound being 12 miles long,5 miles wide at its mouth, and completely sheltered on both sides for its entire length, has good anchorage ground, and a depth of water sufficient for the largest vessels on the lake. The river supplies power, and it has woolen, flour, saw and planing mills, foundries, tannery, large steam chair factory and other industries, Anglican, Pres,Meth,Bap, Cath and Disciple churches, a Collegiate Institute, 3 public schools, a public library, a town hall seating 600, 2 grain elevators, the largest in Canada, 3 banks and 4 weekly newspapers, the Advertiser, Times, Sun and Star. Grain, flour, live stock, produce and the products of the manufactories are shipped. It has good water works and a fire department, and is lighted with gas and electric light. Stages to Meaford, 20 miles north east, twice a day, fare $1. Steamboats of the C P R Co run thrice a week to Pt Arthur and intermediate ports, those of the G N Transit Co run to Sault Ste Marie and intermediate ports. Population 7,500. Telegraph G N W and C P R. Telephone connection. Express Dominion and Canadian. Mail daily. Wm Masson p m.

Abbey Bros, Boat Builders (see adv)
Adair H P, books
Adolph R L, furniture
Ager R Miss, dressmaker
Allen Benjamin, clerk 1st division court
Anderson & Wilkinson, boots
Ankcorn Samuel, barber
Armes, Joyce & Co, grocers
Armstrong & Telford, barristers
Arnott W W, tailor
Atkins & Owens, implt agents
Baines C K & Son, pumps
Baker E Mrs, dressmaker
Bank of Hamilton, Ewing Buchan, Agent

GEORGE STEVENS, PETERBOROUGH, ONT.
Men wanted to collect Rags, Rubbers, Copper, Wool Picks, Bones, Etc.

The Toronto Patent Agency, Limited, 79-80-81 Confederation Life Bldg.
The largest and most Successful Agency for the Sale of Patents in Canada or United States. If you want to buy, sell or obtain a Patent—write us . . .

Bannerman J G, dentist
Barnhart E C, physician
Batty John, implt agent
Bebee M, soap mnfr
Benner J & Son, woolen mill
Biggar M Mrs, dressmaker
Biggar W, laundry
Bishop & Middlebro, barristers
Boyd J R, butcher
Brebner J Mrs, grocery
Breckenridge Robert, marriage licenses
Breckenridge R & Son, undertakers
Brignell G C, butcher
Brooke J S, barber
Brown J J, physician
Brown J R, grocer
Brown Oliver, lime burner
Bruch Miss, dressmaker
Buchan Ewing, Agent Bank of Hamilton
Bulleyment Thos, harness
Butchart R P & Bro, hardware, etc
Cahoon & Jamieson, butchers
Cameron Allen, physician
Cameron D A & Co, drugs
Campbell Bros, livery stable
Canada Permanent Loan & Savings Co, C C Pearce Appraiser
Carey K, shoemaker
Cavanagh, Milton, dentist
Chisholm John produce
Christie Bros, stoves
Christie David, florist
Christie Robert, barrister
Clark James, blacksmith
Cleaver G E, grocer
Coates John, harness
Cochrane James bailiff
Coleman Thomas, roofer
Comely David, Propr Comely House
Comely House, David Comely Propr
Commercial Union Assurance Co Limited, G PCreighton Agent (see adv)
Cook & McNabb Misses, dressmakers
CorbetG& Sons, Mnfrs of Marine, Stationery & Portable Engines & Boilers, Founders & Machinists, etc
Corbet James, implt agent
Cousby J, confectionery
Craig S W, insurance
Craig Wm, photographer
Creasor & Smith, barristers
Creighton G P, Agent Commercial Union Assurance Co Limited
Cross J H, machinist
Cross W N, blacksmith
Crowther Wm, blacksmith
Crozier George, shoemaker
Davis J M Transfer Co, etc
Dean George, tobacconist
Denhauser John, broom mnfr
Denoon Miss, tailor
Dobie D R, insurance
Dominion Mutual Fire Insurance Co
Douglas T W, tailor
Dow W G, physician
Dowsley T B, carriage maker
Dowsley & Hatton, druggists
Doyle James, shoemaker

ABBEY BROS.,
BOAT BUILDERS AND CAULKERS.
West Esplanade, - Owen Sound.
FISHING TUGS AND SKIFFS BUILT TO ORDER.
Steam and Sailing Yachts a Specialty.
ALL WORK GUARANTEED FIRST CLASS.

Before purchasing a PIANO write for Terms, Prices, &c., to . . . . . . { **EVANS BROS. PIANO & MFG. CO.** [LIMITED,] **INGERSOLL, - - ONTARIO.**

North American Life Assurance Company, Company's Building, 112 to 118 King St. West, Toronto, has a larger ratio of assets to liabilities than any other **Canadian Life Insurance Company.**

Dudgeon Wm, livery
Duncan C, hotel
Duncan D R, grocer
Dunn Wm, boat builder
Earley W J, physician
Eaton Bros Brewing Co Limited
Eberle G & Co, tailors
Edgar Robert, Agent North American Life Assurance Co
Edgar R J & Co, books
Eveleigh George, hotel
Ewens Wm, boots & shoes
Ferguson Wm, carriage maker
Fiddis Wm, carriage maker
Fleming James & Co,organs, pianos, sewing machines, etc
Fletcher Wm, barber
Ford A W, barrister
Forham M, jeweler
Forster J C, architect
Forster Wm, lumber
Fox Bros, livery
Fox M Miss, music teacher
Fox & McWilliams, grocers
Frost A J, jeweler
Frost J W, barrister
Galbraith M, confectioner
Georgian Bay Harness Co
Glover Fred, carriage makar
Godfrey M F, flour & feed
Grafton & Co, clothing
Gray Eliza, physician
Gray W F & Co, dry goods, etc
Grey & Bruce Loan Co, W PTelford mngr
Grier W A, grocer
Grimes Thomas, hotel
Grover F Mrs, millinery
Guttin & Co, merchant tailors
Hall Joseph, barber
Hand in Hand Clothing Co
Hannah M C Miss, fancy goods
Harrison H B, marble
Harrison John, Lumber, Saw & Planing Mills, Sash, Door & Blind Mnfr
Harrison W Mrs, flour mill
Hart Wm, carpenter
Hatton John, restaurant
Hatton W J, barrister
Henderson M, grocer
Herreman A H, saw mill
Hicks James, shoemaker
Hodder W S, mngr Merchants Bank
Holland J W, music teacher
Holmes George, Agent North American Life Assurance Co
Holmes George, photographer
Honsinger C S, tobacconist
Horning & Brownscombe pottery
Hunt J B, ticket agent
Hurry R J, butcher
Ingles W A, miller
Ireland W K & Co, books
Jameson F T, blacksmith
Jenkins W H,prin collegiate institute
Johns J S, cooper
Johnson J & Sons, livery
Johnston J H, furniture
Johnston Thomas, hotel
Kendrick H, blacksmith
Kennedy Henry, live stock
Kennedy J C, builder
Kennedy W H, butcher
Kenney Thomas, harness
Kilbourn G S & Co, bankers
Kilbourn & Kilbourn, barristers
Kinsey Charles, barber
Kramer Charles, grocer
Laing John, sewing machines
Lang C M, physician
Lang Joseph, printer & pub
Lawson James, marble
Le Pan F N & Co, hardware, etc
Le Pan H & Co, liquors
Lee George, jeweler
Lee Joseph, harness
Lee Soon, laundry
Lee Wing, laundry
Lee Wm, harness
Legate Benjamin, Agent Federal Life Assurance Co
Legate John, implt agent
Legate Thomas, Agent Federal Life Assurance Co
Legate Wm, Agent Federal Life Assurance Co
Leighton E Mrs, confectionery
Lemon John, pottery
Leslie James, florist
Little J H, printer
Little R D, butcher

The QUEEN CITY OIL CO., LIMITED,
SAMUEL ROGERS, - PRESIDENT,
Corner King and Yonge Sts.,
Phone 802. - - - - TORONTO.

"SARNIA" Water White Burning Oil, equal to the best American.

"SARNIA" Gasoline and "Quick Meal" Stoves for Economic Housekeeping.

The Norton Mfg. Co., HAMILTON, ONT. { Manufacturers of PAINT, BAKING POWDER AND BISCUIT CANS . . GOOD GOODS. LOW PRICES.

Liverpool & London&Globe Insurance Co, W S Middlebro & R B Miller, Agents, (see adv)
Lloyd & Scully, hides
Loos E, barber
Lucas & Wright, barristers
McCall & Lee, dry goods
McCallum J F, drugs
McClarty Bros, grocers
McClean W A & Co. grocers
McCullough J H, physician
McDonald Donald, fish
McDonald Misses, millinery
McDowall Robert, surveyor
McKay E, confectionery
McKay John, blacksmith
McKinney Robert, hotel
McLaren George M, restaurant
McLauchlan J &Sons, biscuit mnfrs
McLean W H, merchant tailor
McMillan A, cooper
McMillan Peter, blacksmith, etc
McQuay George, leather & findings
Machell A G, physician
MacKay Alexander, G M A, Barrister, Solicitor, etc
MacKenzie D, carriage maker
MacKenzie R, blacksmith
Maitland, Rixon & Co, (James W Maitland, Henry Rixon, Wm Stodart, John G Ainslie) Lumber Mnfrs & Forwarders (see adv)
Manley A W, druggist
Marshall J W, dentist
Marshall M E Miss, dressmaker
Matthews W M, hotel
Mawhinney W, ashery
Merchants Bank of Canada
Merrill J J, shoemaker
Middlebro T A, physician
Middlebro W S, Agent Liverpool & London & Globe Insurance Co
Miller Bros, painters
Miller J Mrs, straw goods
Miller R B, insurance, etc
Mitchell C R, vet surgeon
Mitchell J E, merchant tailor
Molsons Bank, J R Wainwright, mngr
Moore H W, fruit evaporator
Munro M Miss, dressmaker
Newman E H, jeweler
Noble R E, billiard hall
North American Bent Chair Co
North American Life Assurance Co, Robert Edgar, Agent
Northern Business College
O'Connor & Evans, barristers
Oatt James, livery
Oatt W B, jeweler
Owen Sound Advertiser, J H Little pub
Owen Sound Building & Savings Society
Owen Sound Electric Illuminating & Mnfg Co Limited
Owen Sound Gas Light & Fuel Co Limited, S J Parker pres
Owen Sound Portland Cement Co
Owen Sound Stone Quarry & Construction Co Limited, S J Parker, pres

The People of Georgian Bay Counties

(Grey, Simcoe, Bruce) can best be reached through the advertising columns of . . .

The Owen Sound Times

Longest established. Highest circulation rating. Reaches the best purchasing public. Rates sent on application. Subscription $1.00 a year.

JAMES H. RUTHERFORD,
132 POULETT ST., OWEN SOUND. EDITOR AND PROPRIETOR.

Victoria Fossil Meal Composition The best and cheapest Non-conducting Covering for BOILERS, PIPES, &c.
R. J. HOOPER, GENERAL AGENT, 81 Brock Street, KINGSTON.

Commercial Union Assurance Co., Limited, FIRE, LIFE, MARINE. CAPITAL AND ASSETS, $32,000,000. Head Office, Canadian Branch, Montreal, James McGregor, Manager.

Owen Sound Sun, Sun Printing Co proprs
Owen Sound Times, J H Rutherford, Editor & Propr (see adv)
Parker & Co, druggists
Parsons John, crockery
Paterson House, W M Matthews, prop
Pearce C C, loan agent & appraiser to the Canada Permanent Loan & Savings Co
Pearson John, cartage agent
Penner Miss, dressmaker
Plante Miss, dressmaker
Pratt J J, printer & pub
Preist & Spragge, grocers
Queen City Oil Co Limited, Samuel Rogers pres, office n w cor King & Yonge, works 21-23 Princess st, Toronto
Ramsey Thomas, blacksmith
Rankin George, blacksmith
Raven J P, banker, etc
Read A, cigar mnfr
Redfern J W, hardware
Redington M, lumber
Ross & Bradley, plumbers
Rutherford A M, printer & pub
Rutherford David, carriage maker
Rutherford John, insurance
Rutherford James H, Editor & Propr, Times (see adv)
Rutherford John J P, Land, Loan & Insurance Agent & County Clerk
Ryan Bros, dry goods
Saturday Star, Joseph Lang, editor
Scagel G D, livery
Schmidt James, cooper
Schwan Wm, brewer
Scott J Miss, dressmaker
Scott R J, grocer
Seldon House, F J Shipman, Propr
Shapera Joseph, junk
Shean W J & Co, tea
Shipman Francis J, Propr Seldon House
Shouldice E Miss, dressmaker
Simpson John, boat builder
Sloane John, music
Smith C A, restaurant
Somerville J G, dentist
Speer C W, baker
Spencer George, insurance
Stewart T H, tailor
Struthers Alex, refrigerator mnfr
Sun Printing Co, printers & publishers
Sutherland James, implt agent
Sydenham Fire Insurance Co
Taylor D C, jeweler
Taylor W H, drugs
Taylor & Pringle, bottlers
Telford & Co, bankers
The London Guarantee & Accident Co Limited, P A Black, Agent, (see top of page)
The Wm Kennedy & Sons Limited, foundry
Thomas S P Miss, dressmaker
Thomas T D, organs
Thompson A Miss, grocery
Thompson & Co, tailors
Thomson R & A, grain
Thomson T I, hardware
Tuck Mrs, dressmaker
Tucker Edward, photographer
Tucker H G, barrister
Tucker W E, barber
Urquhart John, grocer
Urquhart Miss, dressmaker
Vair Bros, florists
Vanstone T E, dry goods
Vernon A A, insurance
Vick J P, ticket agent
Vickers Thomas, grocer
Wainwright J R, mngr Molsons Bank
Waite Henry, dyer
Waites John, machinist
Ward Jesse, grocer
Ward W G, grocer
Warrilow John, hotel
Webster K, shoemaker
Webster K, blacksmith
Weldrick J, coal
White J E, florist
Whitney Miss, dressmaker
Wightman R, druggist
Wilcox B, millinery
Wilkin H, hotel
Wilkinson G R, agent Sleeman Silver Creek Brewery

USE RICHARDS' PURE SOAP.

The Sutherland Innes Co., LIMITED, CHATHAM, ONT. **Tight and Slack Barrel Stock of all descriptions. Lumber and Box Shooks**

Wilkinson J G & Co, live stock
Wilkinson W J, live stock
Wilkinson & Co, butchers
Williamson W J, barber
Williscroft B A, marble works
Wilson A, furniture
Wilson J M, machinist etc
Wolfe W F, dry goods
Wright J & Sons, millers
Wylie Robert, butcher
Young David, planing mill
Young Truman, shoemaker
Young & Leslie Bros, saw mill

OXENDEN

A post office in Grey county, 18 miles north west of Owen Sound, the county seat. It contains a church and school. Wiarton, on the G T R, 3 miles south west is the nearest railway and banking point. Stage daily to Wiarton. Population about 100. Thomas Pettman, p m.

Mallard D J, saw mill
Pettman Thomas, saw mill
Stephens G G, general store
Walpole Wm, blacksmith

OXFORD CENTRE

A post office in Oxford county, 6 miles south east of Woodstock the county seat, and nearest railway and banking point. It contains 2 churches and a public school. Stage tri-weekly to Woodstock. Population about 100. Nelson Schooley, p m.

Chambers Thomas, blacksmith
Schooley Nelson, general store

OXLEY

A post office in Essex county, 25 miles south east of Sandwich the county seat. It contains a church and school. Stage daily to Harrow, 5 miles north west the nearest railway and banking point. Population about 100. Alanson Elliott, p m.

Alderich Annie, grocery
Bell Charles, Loan Agent & Appraiser to the Canada Permanent Loan & Savings Co & Clerk Division Court
Canada Permanent Loan & Savings Co, Charles Bell Appraiser
Russell Hugh, blacksmith

OXMEAD

A post office in Grey county, 18 miles east of Owen Sound the county seat. Meaford 5 miles north east is the nearest railway and banking point. Population about 50. A E Gibson, p m.

PAINSWICK

A post office in Simcoe county, 3 miles south of Barrie the county seat. and nearest railway and banking point. It contains 2 churches and a school. Stage daily to Barrie. Population about 200. C T Hunter, p m.

Armstrong P C, physician
Currie L, blacksmith
Fairles Bros, flour mill
Hunter C T, general store
Lennox Haughton, barrister
Sloan Robert, agril implt agent
Warnica H, builder

PAISLEY

An inc village 169 north west of Toronto, at the confluence of the Saugeen and the Teeswater rivers (the latter furnishers excellent power) and on the W G & B division G T R, in Elderslie tp, Bruce Co, 15 miles north east of Walkerton, the county seat. It was inc in 1874, has 2 woolen, 3 saw and 2 flour mills, foundry, tannery and other industries Pres, Meth, Bap and Anglican churches and a public school, a town hall, one chartered bank, a weekly newspaper, the Advocate, and a public library. Grain, wool, flour, produce and the products of the factories are shipped. Pop, 1,600. Tel, G N W.

When ordering your **OFFICE STATIONERY,** if you want a superior bond paper at the price of an ordinary sheet, specify **BURMESE BOND.**
Any Printer can supply it. Wholesale. CANADA PAPER CO. (Limited)

London Guarantee & Accident Co., Limited,
Accident Policies. Claims Promptly Adjusted.
Agencies in Towns where Company's name appears.
A. L. HUBBARD, Manager. : : : N. E. cor. King & Yonge Sts., TORONTO.

Telephone connection. Exp, Can Mail daily. Mrs M A Saunders, p m.
Allen A H, dentist
Avery W J, carriage maker
Ballachey Samuel, general store
Barnett W R, tailor
Bell David, shoemaker
Black M C, physician
Blue L, blacksmith
Bone James, tanner
Boyle Edward, founder
Briggs C, implt agent
Brown Wm, miller
Canada Permanent Loan & Savings Co R M Hay Appraiser
Carry Wm, grocer
Carter Frank, blacksmith
Chase J R & Co, Woolen Mill
Claxton Thomas, cooper
Colborne J, general store
Collins N J, butcher
Collinson Mrs, dressmaker
Commercial Union Assurance Co Limited, S A St George Simons, Agent (see adv)
Cowan Hector, barrister
Daniels Matthew, blacksmith
Darroch Alex, carriage maker
Decker John, hotel
Elliott Frank, butcher
Esplen A T Mrs, fancy goods
Fisher A & Son, millers
Fisher Duncan, woolen mill
Galbraith Alexander, barber
George T H, insurance
Gibson J C, general store
Gilbert H S, Propr Hanna House
Gordon I M Miss, millinery
Grant R V, veterinary surgeon
Hanna House, H S Gilbert, Propr
Hargreaves J M, druggist, etc
Hay R M, loan agent & appraiser to the Canada Permanent Loan & Savings Co
Hogg W W, Auctioneer & Bailiff
Hull W J, grocer
Hutcheson S M, acting mngr Western Bank of Canada
Johnston Thomas, marble
Kennedy P C, harness maker
Keyes E J Mrs, confectionery
Kyle J Mrs, grocery
Lea John, laundry
McArthur Duncan, fancy goods
McArthur J E & J A, carriage makers
McArton S, physician
McCalder F, butcher
McCallum A E, barrister
McClure Daniel, hotel
McClure Isaac, grocer
McClure Smith, implt agent
McDermott James, grocer
McDonald C Miss, dressmaker
McDonald J & Son, hardware
McFarlane W H, general store
McGill & Rathwell, harness
McGregor Duncan, blacksmith
McIntyre Donald, saw mill
McKechnie N, clerk of 4th division court
McKenzie D, printer & publisher
McKenzie J Miss, millinery
McLaren Peter, physician
McNeil E Mrs, grocery
Miller A P, furniture
Nelson R J, vet surgeon
Paisley Advocate, D McKenzie propr
Patterson W T, tailor
Peters Alexander, painter
Pfaff Henry, shoemaker
Pinch Thomas, hardware
Purdy Frank, livery
Putnam H B, general store
Robb Bros, livery
Ross Alex, implt agent
Rusk Wm, pumps
Scott Robert, flour & feed
Scott W J, barber
Scott & Grant, furniture
Sergison Joseph, shoemaker
Shanks David, grocer
Sheppard F E, jeweler
Sherwood E Miss, dressmaker
Shoemaker George, photographer
Shoemaker Isaiah, jeweler
Simons S A St Geo. Financial Agent, etc
Sinclair A, hardware
Stanley Isaac, hotel
Stark James, miller

ARTIFICIAL STONE PAVEMENTS, Sidewalks, Cheese Factories and Cellar Floors Specialties. Corporations will do well to consider our work and prices before letting contract.
THE SILICA BARYTIC STONE COMPANY, of Ontario, Limited,
WALTER MILLS, President and General Manager. Head Office, INGERSOLL, ONTARIO.

LIVERPOOL & LONDON & GLOBE INSURANCE COMPANY.
G. F. C. Smith. Chief Agent for Canada
Joseph B. Reed, Agent, Toronto.
Edward Towe, Agent, London.

Steele James, harness
Steele Samuel, general store
Storey George, implt agent
The London Guarantee & Accident Co Limited, T H George, S A St G Simons & S M Hutcheson, Agents, (see top of page)
Thompson E Miss, dressmaker
Welsford George, grocer
Western Bank of Canada, S M Hutcheson, acting mngr
Wittman Andrew, tailor
Yule Thomas, live stock

PALERMO

A post office in Halton county, 8 miles south east of Milton the county seat and nearest banking point. It contains 2 churches and a school. Bronte 3 miles south east is the nearest railway station. Telegraph and Telephone. Population about 200. L Hager jr, p m.

Buck & McCrimmon, physicians
Hager Lawrence jr, general store
Pear Duncan, blacksmith
Sheridan Edward, general store
Smith J A, foundry
Thurston Lyman, blacksmith

PALGRAVE

A village on the H & A branch G T R in Peel county, 27 miles north of Brampton the county seat. It contains 2 churches and a school. Nearest bank at Tottenham. Canadian Express and G N W Telegraph. Population about 300. S J McClelland, p m.

Beatty H, saw mill
Downs J, hotel
Gibson A, harness
Henderson Nathan, blacksmith
Lavery Joseph, shoes
Livingston G J D, general store
McClelland R J, grain
McClelland S G, general store
McMahon Nrs, general store
Nichol John, blacksmith
O'Connor Joseph, hotel
Philsum J, shoemaker
St John J R, carriage maker
Shaver S, jeweler
Sloan Joseph, carpenter
Shore F Mrs, millinery
Stuart J, physician
Taylor W J, live stock
Woodhouse J, tailor

PALMERSTON

An inc town, 90 miles west of Toronto, on the W G & B line, at the junc of the s extension, and on the G B & L E div, at the junc of the Durham br G T R, in Wallace township, Wellington county, 43 miles north west of Guelph, the county seat. In was inc in 1874, and contains flour, saw, woolen and oatmeal mills, a malt house and other industries, Anglican, Pres and Meth churches, one public school, a public library, a town hall, 2 private banks, 2 weekly newspapers, the Spectator and Reporter. It is lighted by electricity. Grain, malt, flour, live stock and produce are shipped. Population 2,010. Tel, G N W. Telephone connection. Exp, Can. Mail daily. Richard Johnson p m.

Adams E Mrs, grocery
Anderson J H, harness
Anderson & Scott, bankers
Atkinson Richard, hotel
Bass A F, jeweler
Best Thomas, carriage maker
Bettschen Jacob, planing mill
Black W G, barber
Burns T G, livery
Campbell G W, druggist
Campbell Peter, general store
Canadian Cone Coupler Carriage Co Limited
Caswell Samuel, photographer
Clark A M, barrister
Clark W A, merchant tailor
Clarke L H & Co, grain
Comb J G, confectioner

The Oakville Basket Co., Oakville,
Manufacturers of all kinds of Splint Baskets, Fruit Packages A SPECIALTY

The Acetylene Lighting Co., Limited
Manufacturers of ACETYLENE GAS APPARATUS. London, Ont.
. . . See opp. page 200. . . .

Commercial Union Assurance Co, Limited, J R Hamilton Agent (see adv)
Corbett L J Mrs, dry goods
Croll Bros, printers & pubs
Croll H A, dentist
Cummings J F, furniture
Darrock H J, livery
Davis Miss, dressmaker
Dillane A K, furniture
Drew & Downes, barristers
Ducker Jessie Miss, music teacher
Dulmage D W, general store
Elliott Wm, vet surgeon
Falconer W J, stoves
Flarity J L, tailor
Forster M, physician
Forster M & Son, drugs
Foster J T, baker
Francis George, hotel
Fyfe John, vet surgeon
German Misses, milliners
Greenlaw J A, barrister
Hamilton J R, Agent Commercial Union Assurance Co Limited & Conveyancer
Hess Adam, hotel
Hotel Atglen, Sam Schneider, prop
Hunt Adam, conveyancer
Jennings R N, general store
Johnston Robert, grocer
Kearns J J & S J, Proprs Queens Hotel
Kees Freeborn, insurance
Knowles A, barber
Lawrence G G, butcher
Leopard Wm, hotel
Lynch Wm, hardware
McDonald E J, machinist
McGeorge John, photographer
McKay W A, boots & shoes
McLean Wm, harness
Martin Miss dressmaker
Mathers S, jeweler
Merryfield J D, coal
Mills A, pumps
Moyer A & Co, flour mill
Murray Miss, dressmaker
Nahrgang C H, grocer
Nicholson Joseph, shoes
North American Life Assurance Co, Isaiah Robb, Agent (see adv)
Palmerston Reporter, Croll Bros proprs
Pearce C G & Co, general store
Queens Hotel, J J & S J Kearns Proprs
Rabb Isaiah, Agent North American Life Assurance Co & Implt Agent
Ratz George, saw mill
Reynolds W A, pumps
Robertson Wm, shoes
Scheifle Wm, printer & publisher
Schneider Sam, hotel
Scott J W, C R Knight mngr banker
Shields J H, general store
Singer Mnfg Co
Stewart Alex, physician
Stewart P J, grocer
Tamblyn Thomas, grocer
The London Guarantee & Accident Co Limited, J Oliver, Agent, (see top of page)
The Palmerston Spectator, Will Scheifle pub
Ward W J, blacksmith
Waterhouse T, woolen mill
Watt John, hotel
Webber Bros, bakers
Wheatcroft Thos, butcher
Williams M J Mrs, knitted goods
Woolridge Major, planing mill etc
Yeo H & J, butchers

PALMYRA

A post office in Orford township, Kent county, 26 miles south east of Chatham, the county seat. It contains 2 churches and a school. Ridgetown, is the railway and banking point. Population about 100. W C Sifton, p m.
Banghart L, general store
McPhail P N, agril implts
Reynolds J H, blacksmith

PAQUETTE STATION

A station on the L E & D R R and a post office in Sandwich township, Essex county, 14 miles south

GEORGE STEVENS,
PETERBOROUGH, ONT.
We handle for Export:—
ASHES, SCRAP METAL, RAGS, WOOL, Etc. - - -

Patents THE TORONTO PATENT AGENCY, Limited, Capital $25,000. 79-80-81 Confederation Life Building. Patents Procured, Extended, Negotiated, and all manner of PATENT BUSINESS EXECUTED.

east of Sandwich, the county seat. It has a school. Nearest bank at Walkerville. Population about 20. J Harshaw, p m.

PARIS

An incorporated town on the Grand & Nith rivers which furnish excellent power, and on the G T R, in Brant county, 7 miles north west of Brantford the county seat. It contains several large manufacturies chief among them being woolen goods Churches of all denominations, good schools, public, high and separate, 2 newspapers and 2 banks. Canadian & Dominion Express. G N W Telegraph. Telephone. Population about 3,200. P H Cox, p m.

Ahrens J H, wines & liquors
Alabastine Co Limited
Arlington Hotel, John Ealand propr
Armitage J S, druggist
Arnold John, nurseryman
Baird A H, insurance &commissioner
Baker John, boots
Bauslaugh Thomas, photographer
Bell George, baker
Brown J S & Sons, books
Brown & Co, bolt & nut works
Buckley P, hardware
Bullock Joseph, insurance
Burt Wm, physician
Brewster Muirhead & Heyd, Barristers
Brooks R T, blacksmith
Butler Toby, barber
Canadian Bank of Commerce, R C Macpherson mngr
Canadian Hammock Mnfg Co Limited
Carroll G H, loan agent
Carroll G H Mrs, music teacher
Chalmers & Co, furniture
Clarke M J Miss, music teacher
Commercial Union Assurance Co Limited, Thomas McCosh Agent (see adv)
Copeman Abraham, harness
County of Brant Mutual Fire Insurance Co
Crawford G R, marble
Creeden Robert, carpenter
Davidson T S, auctioneer
Dominion Hammock Co, hammock mnfrs
Doyle John, ice
Dunn & Bickle, butchers
Dunton D, physician
Ealand John, propr Arlington Hotel
Elliott T H, butcher
Evans Thomas, painter & wall paper
Faskin J W, vet surgeon
Featherstone & Springate, printers
Finlayson Hugh, harness
Finlayson James, furniture
Finlayson J K, clerk 2nd division court
Fisher J H, books
Flahiff J J. hotel
Flahiff Thomas, hotel
Flanagan Charles, harness
Hall J M, dry goods
Hamilton P H, bicycles etc
Harrison Joseph, blacksmith
Havill Philip, carpenter
Hey Hiram, weaver
Hick S E, druggist
Hicks E T, blacksmith
Hoey James, insurance
Howell T A, dentist
Huson Horace, bailiff
Inksater G & Son, boots
Inksater J R, dry goods
Kay John, architect
Kay John, Agent Liverpool & London & Globe Insurance Co
Keavney J P, cooper
Landreth J J, barber
Laskey W T, jeweler
Lawton C W printer & publisher
Liverpool&London & Globe Insurance Co, John Kay, Agent (see adv)
Logie W J, physician
McCammon Thomas, shoemaker
McCosh Thomas, Insurance
McHutcheon Alexander, baker
McKay James, builder, etc
McRae James, boots
Mackie & Marshall, hotel

Best value, latest improvements, finest tone, action and finish in . . { Evans Pianos } EVANS BROS. Piano and Mfg. Co., Ingersoll, Ont.

Write the **North American Life Assurance Company,** Company's Building, 112 to 118 King St. West, Toronto, for a copy of last annual Report, (illustrated,) showing its unexcelled financial position.

Macpherson R C, mngr Canadian Bank of Commerce
Mauer John, merchant tailor
Meldrum W H, miller
Mitchell M J Mrs, dressmaker
Moore J J, cartage agent
Morgan T R, grocer, etc
Morrow W A, livery
Munro J R, carriage maker
Murray R L, tailor
Nellis James, pumps
Nicholas & Patton, confectioners
North American Life Assurance Co, Thomas McCosh, Agent
O'Neail Davidson Co, millers
Paris Review, C W Lawton propr
Paris Wincey Mills Co
Patterson J M, grocer
Patterson W W, dentist
Patton Bros, hardware
Penman Mnfg Co Limited The, knitting mills
Powell W G, conveyancer
Renning Joseph, painter
Roberts C H, druggist
Robinson F Miss, dressmaker
Rose Alex, pork packer
Rousell A W, carpenter
Ryall Thomas, insurance
Ryan Michael, grain
Scott P L, druggist
Shawcross Timothy, jeweler
Shun Lee, laundry
Simpson G T, grocer
Sinclair A J, physician
Sleeth K Miss, fancy goods
Smith Gordon J, Barrister
Smoke Franklin, barrister
Stanton & Brown Mesdames, dressmakers
Star Transcript, Featherstone & Springate, pubs
Stewart John, stoves founder
Stewart Robert, baker
Sweet John, butcher
Taylor Henry, blacksmith
The London Guarantee & Accident Co, Limited, J Hoey, Agent, (see top of page)
Travers Bernard, ticket agent
Waldron S R, confectionery
Walker John, grocer
Walton T, sewing machines
Watson J J, livery
Wheeler James, needle mnfr
Williams W M, barber
Yates & Sinclair, tinsmiths

PARIS STATION

A post office in Brant county is a suburb of Paris at the G T R station. Stages daily to Canning and Falkland. Canadian Express. G N W Telegraph. W R Baker, p m.

Adams & Son, wagon makers
Elliott James, blacksmith
Gillies Robert, lumber
Hamilton E A, carriage maker
McCosh Thomas, Agent Federal Life Assuranee Co
Milton John, hotel
Nelson J Miss, music teacher
Otto Henry S, hotel
Paris Electro Plating Co
Rehder Henry, general store
Taylor G E, general store
Thompson J Miss, dressmaker
Winters E J, cigar mnfr

PARKDALE

See Toronto

PARKER

A post office in Wellington county 24 miles north west of Guelph, the county seat. It contains a church and school. Goldstone 2 miles south is the nearest railway point. Nearest bank at Drayton. Stage daily to Elora. Population about 50. J Jackson, p m

Jackson J, blacksmith

PARK HEAD

A post office and station on the G B & L E branch G T R, at the junction of the Owen Sound and Wiarton lines in Bruce county 48 miles north of Walkerton, the county seat. It contains a church and

The QUEEN CITY OIL CO., LIMITED,
SAMUEL ROGERS, - PRESIDENT,
Corner King and Yonge Sts.,
Phone 802. - - - - TORONTO.
White Paraffine and Electric Light Candles, colored wax and cardova wax—fluted and twisted, and Christmas Candles—Paraffine wax. "Queen City Tablets"—Wax in one pound cakes for Household Use.

The Norton Mfg. Co., HAMILTON, ONT. { Manufacturers of FRUIT, PAINT, LARD BAKING POWDER and FISH CANS. Write for Prices

public school. Nearest bank at Wiarton. Canadian express and G N W Telegraph. Population about 250. Mrs F Pattison, p m

Brookbank W B, carriage maker
Cordingly J Mrs, grocery
Green Henry, general store
Knight W H, hotel
Lawson Wm, saw mill
Rourke M S, general store
Young Joseph, saw mill

PARK HILL

An inc town 129 miles from Toronto, on the G T R, in Middlesex county, 31 miles north west of London, the county seat. It was inc in 1871, and has saw, planing, flour, woolen and flax mills, a tannery, foundry and other manufacturing industries. Pres, Anglican, Bap, Meth and Cath churches, high, public and separate schools, a volunteer fire department, a public library, 2 banks and 1 weekly newspaper, the Gazette-Review. Grain, staves, live stock and produce are shipped. Telephone and electric light system. Tel, G N W. Exp Can. Daily stage to Dashwood, 17 miles north east, fare round trip $1.25. Population 1,500. Mail daily. Francis J Hutchens, p m.

Baird H C & Son, (Hugh C and Oliver) Mnfrs Brick &Tile, & Brick and Tile Machinery (see adv)
Barfett W H, organs
Beamer & Wilson, photographers
Benham S Mrs, books
Bolan Bros, bakers
Breen M, wines
Canada Permanent Loan & Savings Co, T A Mayburry appraiser
Canadian Bank of Commerce, G M Wedd, mngr
Caw Wm, physician
Central Hotel, R McFalls, propr
Chamberlain E E, produce
Commercial Union Assurance Co Limited, T A Maybury, Agent (see adv)
Cornell A & Son, bakers
Cornell & Mitchell, grain
Cunnington J H, Agent North American Life Assurance Co & Livery
Delancy J & R, confectionery
Dickson Wm, Clerk Division Court, Insurance, Loan Agent, Conveyancer, etc
Donohue John J, Propr Royal Hotel
Finnigan James, implt agent
Fletcher Wm, baker
Franklin House, J D McColl, prop
Fried Noah, flour
Garden A J, general store
Gazette-Review, Malcolm MacKinnon, Editor & Propr (see adv)
Gibbs J M, general store
Gillis J B, barber

H. C. BAIRD & SON,
Manufacturers of
Brick and Tile Machinery
Also Mnfr. of Stove Brick and Agricultural Drain Tile
Machines can be seen running in our yard any time in season.
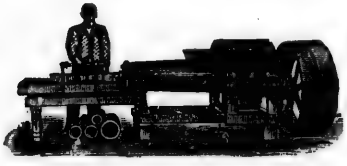
PARKHILL, - ONTARIO.

Victoria Silver Polish Best in the World. Free from Acids & warranted not to scratch
R. J. HOOPER, GENERAL AGENT, 81 Brock Street, KINGSTON.

Commercial Union Assurance Co., Limited,
FIRE, LIFE, MARINE.
CAPITAL AND ASSETS, $32,000,000.
Head Office, Canadian Branch, Montreal, James McGregor, Manager.

Goodman Kenneth, barrister
Grey Thomas, physician
Gunn & Baird flax mill
Hall Jonathan, harness
Harrison John (est of) miller
Hastings House, N A MacKinnon, Propr, Leading Commercial House in Park Hill, Free Bus to Depot
Hawkey J J, carriage maker
Houston John, tailor
Humphries A W, hardware
Kilbourne B I, physician
Kirkpatrick Robert, tanner
Knapton J A, carriage make
Laughton J H, grocer
Lindsay K, general store
Love Alexander, agril implt agent
Love Dugald, blacksmith
Love W, implt agent
McAuliffe John, boots
McColl D, vet surgeon
McColl J D, hotel
McDougall Neil, prin high school
McEachan Joseph, shoemaker
McFalls Robert, hotel
McInnis John, carpenter
Macdonald W A, hardware
MacKinnon Malcolm, Editor & Propr Gazette-Review (see adv)

The Gazette-Review,
PARKHILL, ONTARIO.
M. MacKINNON, - Editor and Proprietor.
Subscription, $1 Per Year.

A Six-Column, Eight Page Newspaper, devoted to the interests of Parkhill and District. The Gazette-Review is Non-Partisan in Politics has a large circulation and reaches every class in the community. It offers superior advantages to advertisers. Send for Rates.

Mackinnon Neil A, Propr Hastings House
Mackinnon Neil E, butcher
MacLeod D N & Co, general store
Mactavish A A, barrister
Magladery Thomas, implt agent
Manes Edward, bailiff
Marrin W O, pianos & organs
Mason J G, contractor
Matheson N, woolen mill
MayburryT A, Agent Commercial Union Assurance Co Limited
Mott John, butcher
Mullin A E, dentist
Munro Thomas, wall paper
North American Life Assurance Co. J H Cunnington, Agent
O'Brien Thomas, solicitor
Owens Thomas, physician
Parkhill Salt Co
Parkhill Steam Laundry
Patterson M, jeweler
Phelan James, general store
Phippen J J, photographer
Phippen & Simpson, furniture
Pickering M Mrs, knitt goods
Powell Thomas, hotel
Ritchie Wm, implt agent
Ritchie&Bawden Misses, dressmakers
Roberts J F, druggist
Robinson A, books & stationery
Rogers T L, banker
Ross Miss, dressmaker
Royal Hotel, J J Donohue, Propr, near the Railroad Depot, Convenient to Business Centre, Telephone Connection
Rumohr Joseph, butcher
Russell J G, jeweler
Schram E T, tailor
Schram John, ashery
Shalloe M, hardware
Shoebottom G N, handle mnfr
Skinner George, lumber, coal, etc
Soday J, shoemaker
Stanley Wm, insurance
Stookes Richard, barber
Sutherland W W, miller
The London Guarantee & Accident Co Limited, T A Mayberry, Agent (see top of page)
The Parkhill Basket Co Limited, basket mnfrs
Torney M Miss, dressmaker
Tudor George, livery
Van Wyck A H, planing mill
Vanalstine & Innes, painters

USE RICHARDS' PURE SOAP.

IMAGE EVALUATION
TEST TARGET (MT-3)

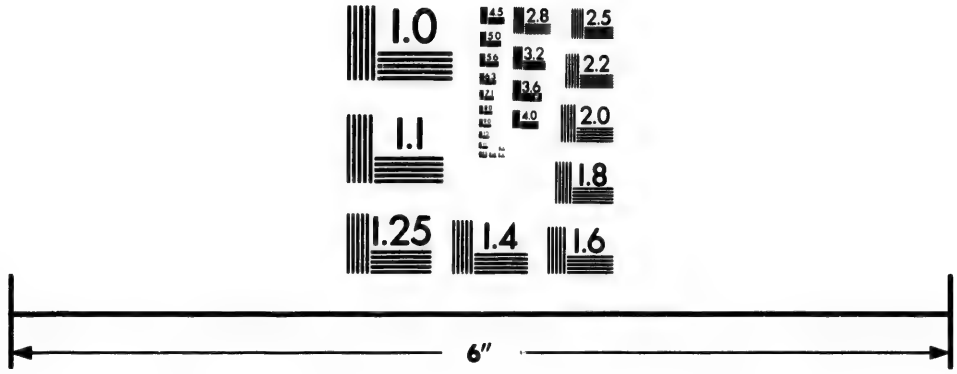

Photographic Sciences Corporation

23 WEST MAIN STREET
WEBSTER, N.Y. 14580
(716) 872-4503

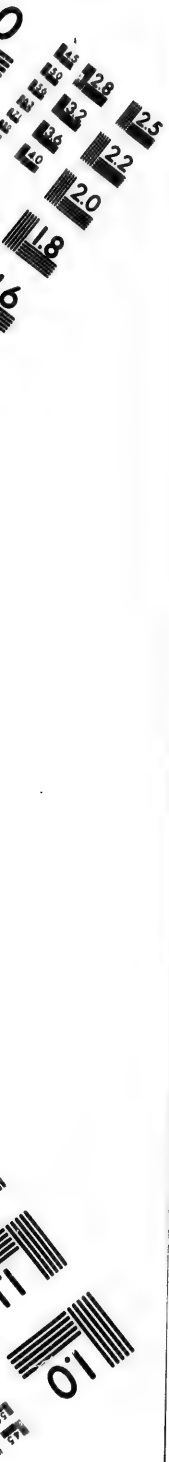

The Sutherland Innes Co., LIMITED, CHATHAM, ONT. **Tight and Slack Barrel Stock of all descriptions. Lumber and Box Shooks**

Walsh Thomas, grocer
Watson J, tailor
Watson Thomas, harness
Wedd G M, mngr Canadian Bank of Commerce
White R T, printer
Willard J B, wall paper
Wilson A M, shoemaker
Worts F G, drugs
York M Miss, dressmaker

PAYNES

A station on the Southern division, G T R in Elgin county, 5 miles west of St Thomas the county seat. It is not a post office.

PEABODY

A post office in Grey county, 24 miles south of Owen Sound the county seat. It contains a church and school. Chesley 7 miles south is the nearest railway and banking point. Stage tri-weekly. Population about 300. Flora E Cranston, p m.

Anderson W & J, shingle mill
Cranston Adam, general store
Johnston J A, live stock

PEEBLES

A post office in Oxford county, 10 miles south of Woodstock the county seat. It contains 2 churches and school. Ingersoll 6 miles north west is the nearest railway and banking point. Stage semi-weekly. Population about 100. Charles Hughes, p m.

Dennis James, grocer
Wilson W R, implt agent

PEEPABUN

A post office in Dufferin county, 16 miles west Orangeville the county seat. It contains a church and school, Grand Valley 4 miles east is the nearest railway and banking point. Stage semi-weekly. Population about 100. Robt Dickson, p m.

Crane T, shoes
Dickson Robert, general store
Newson James, general store

PEFFERS

A station on the G B & L E branch G T R. The post office name is Freeborn which see for directory.

PELEE ISLAND

A post office on Pelee Island, in Essex county, 40 miles south of Sandwich the county seat. Pelee Island is situated in lake Erie, 15 miles from the main land. It has 3 churches and a school. Grape growing and wine manufacturing are the principal industries. Nearest railway and banking point is Kingsville. Boats call during navigation. Telegraph. Population about 650. A M McCormick, p m.

Canada Permanent Loan & Savings Co, F B McCormick Appraiser
Finlay John, wines
Hamilton J S, Brandy Distiller
Laborde P T, Agent Federal Life Assurance Co
Little Robert, hotel
McCormick A M & Son, general store
McCormick F B, Loan Agent & Appraiser to the Canada Permanent Loan & Savings Co
McCormick E, dressmaker
McCormick & Co, stone quarry
McIntyre Charles, blacksmith
McQueen J S, saw mill
Parnall & Farquharson, grocers
Pelee Island Wine & Vineyards Co Limited, Wine Mnfrs
Smith Thadeus, wine mnfr
Toronto Stone Co, stone quarry
Watt John, general store
Wilderspin Edward, boots & shoes

When ordering your **OFFICE STATIONERY,** if you want a superior bond paper at the price of an ordinary sheet, specify **BURMESE BOND.**
Any Printer can supply it. Wholesale. CANADA PAPER CO. (Limited)

London Guarantee & Accident Co., Limited,
Accident Policies. Claims Promptly Adjusted.
Agencies in Towns where Company's name appears.
A. I. HUBBARD, Manager. N. E. cor. King & Yonge Sts., TORONTO.

PELEE ISLAND EAST

A post office on Pelee Island for names see Pelee Island. H E Clifford. p m.

PELEE ISLAND NORTH

A post office on the north store of Pelee Island. For name see Pelee Island. C B Quick, p m.

PELEE ISLAND SOUTH

A post office on Pelee Island. For name see Pelee Island. Mrs B E Ferguson, p m.

PELHAM CENTRE

A post office in Welland county, 7 miles north west of Welland the county seat and banking point. It contains a church and school. Chantlers is the nearest railway point. Population about 50. Geo Arnold, p m.

Arnold Harry, general agent
Diffin Harry, builder
Diffin Wm, fruit grover
Hyatt A E, fruit grower

PELHAM UNION

A post office in Welland county, 10 miles north west of Welland the county seat, and nearest banking point. Jordan 5 miles north is the nearest railway point. Population about 50. H N Crosby, p m.

PELTON

A station on the M C R R, in Essex county, 5 miles from Windsor. It is not a post office.

PENETANGUISHENE

An inc town, 103 miles north of Toronto on Georgian bay, and the northern terminus of the N S branch N & N W division G T R, Simcoe Co, 34 miles north west of Barrie. Settled as a military post 1812. It was inc in 1882, and there are flour, saw and planing mills, a tannery, a foundry, etc, Anglican, Cath, Meth and Pres churches, public and separate schools, a public library, a bank and a weekly newspaper, the Herald. Lumber, furs and fish are shipped. The Ontario Reformatory for boys is located on the old Military Reserve, There is a large memorial church in memory of the Jesuits. It has steamboat communication with Georgian bay ports. Stage to Midland, 3 miles east, twice a day. Pop, 2,500. Tel, G N W. Telephone connection. Exp Can. Mail daily. J S Darling, p m.

Bald J W, photographer
Beck C Mnfg Co Limited, saw mill
Belyea W N, wood
Bowman George, physician
Brethaupt Bros & Hall, tanners
Canada House, Joseph Cloutier, Propr
Canada Permanent Loan & Savings Co, W H Hewson Appraiser
Chance H C, barber
Chalue A Mrs, millinery
Cloutier Joseph, Propr Canada House
Commercial Union Assurance Co Limited, JS Darling, Agent (see adv)
Copeland G & Sons, millers
Corbeau F H, furniture
Courtemanche Nelson, general store
Crawford A, merchant tailor
Crawford A Mrs, millinery
Darling James S, Insurance Agent, etc
Dault Donald, livery
Davidson D, saw mill
Devlin C Mrs, hotel
Doersam John, hotel
Dusome Joseph, hotel
Dyson E, organs & pianos
Elliott R, livery
Gendron C G, boots & shoes
Gendron M A, hardware
Gendron Misses, general store
Gidley H E, boat builder

ARTIFICIAL STONE PAVEMENTS, Sidewalks, Cheese Factories and Cellar Floors Specialties. Corporations will do well to consider our work and prices before letting contract.
THE SILICA BARYTIC STONE COMPANY, of Ontario, Limited,
WALTER MILLS, President and General Manager. Head Office, INGERSOLL, ONTARIO.

The Best The Cheapest } LIVERPOOL & LONDON & GLOBE INSURANCE CO. FIRE INSURANCE AT LOWEST RATES. { Claims Paid Promptly

Gignac A, blacksmith
Gillespie W E & Co, general store
Gould David, physician
Herald, E J Hewson, propr
Hewson E J, printer & publisher
Hewson W H, loan agent & appraiser to the Canada Permanent Loan & Saving Co & barrister
Jamieson J & D, merchant tailors
Jennings J B, mngr Western Bank of Canada
Lalond Fred, barber
Lee J C, baker
Letherdale James, dentist
Liverpool&London & Globe Insurance Co, J S Darling, Agent (see adv)
LondonGuarantee & Accid-Co Limited The, J B Jennings, Agent, (see top of page)
McDonald P T, grocer
McGibbon F & Son, saw mill
McGuire John, furniture
McLaughlin A, shoemaker
McNamara Andrew, clerk 9th division court & insurance
Martin V, butcher
Martin W J, Agent North American Life Assurance Co
Mason James, photogragher
Mason Jomes, photographer
Nettleton C A, druggist
Nettleton J E, jeweler
North American LifeAssurance Co, J S Darling, Agent
Northern House,Jos Dunsome propr
Payette P & Co, (Peter Payette) Founders, Machinists, Saw Mill Machinery & Supplies, (see adv)
Penetanguishene Lakeside Hotel
Plouffe Urugell, harness
Pratt Wm, bailiff
Robinson George, painter
Ross H H, grocer
Santamant S, blacksmith
Shanahan D J, carriage maker
Spohn H, physician
Tessier Alph, builder
Tessier E, livery stable
The W E Gillespie Co Limited, general store
Thompson A B, barrister
Thompson W M, general store
Thompson & Lahey, general store
West Wm, brick maker
Western Bank of Canada, J B Jennings, mngr
Wright C E, butcher
Wright G H, hardware, etc
Wynne James, wines, etc

PENINSULAR PARK

A summer post office in Simcoe county on lake Simcoe, 9 miles east of Barrie. Thos O'Brien p m.

PENTLAND

A post office in Wellington county 18 miles north west of Guelph, the county seat. It contains a church and school. Elora 5 miles east is the nearest railway and banking point. Population about 50. D S Frey p m.

PENVILLE

A post office in Simcoe county, 26 miles south of Barrie, the county seat. It contains 2 churches and a school. Tottenham 6 miles south west is the nearest railway and banking point. Population about 100. G E Ellison p m.

Bryson Neil pumps
Ellison G E, general store
Sydie Alexander, blacksmith

PERCH STATION

A station on the G T R and a post office in Lambton county, 10 miles east of Sarnia, the county seat and nearest banking point. It contains a church and school. Canadian Express. Population about 50. Robert Bright p m.

PERKINSFIELD

The railroad name. See St Patrick for directory.

The Oakville Basket Co., Oakville,
Manufacturers of all . . kinds of . . Splint Baskets, Fruit Packages A SPECIALTY

The Acetylene Lighting Co., Limited
Manufacturers of ACETYLENE GAS APPARATUS. London, Ont.
. . . See opp. page 200. . . .

Saw Mill and Steam Launch Machinery

CASTINGS OF ALL KINDS, BRASS FITTING AND MARINE SUPPLIES.

MARINE ENGINES
AND
Watertube Boilers

P. PAYETTE & CO.,
Penetanguishene, Canada.

PERM

A post office in Dufferin county, 21 miles north of Orangeville, the county seat. It contains a church and school. Everett 7 miles east is the nearest railway station. Nearest bank at Shelburne. Stage daily to Shelburne. Population about 50. J J Morrow p m.

Lee John, builder
Morrow J J, general store

PERRY STATION

A station on the M C R R and a post office in Wainfleet township, Welland county, 9 miles west of Welland, the county seat and nearest banking point. It contains a church and school. American Express. G N W Tel. Population about 25. D H Thompson p m.

Clendenan W, saw mill
Strong B R, general store
Strong W E, agent M C R R

PETERSBURG

A village on the G T R, in Waterloo county, 6 miles west of Berlin, the county seat and nearest banking point. It contains a church and a school. Stages to St Agatha, Roseville and New Dundee. Canadian Express. C P R and G N W Telegraph. Population about 225. Henry Doelle, p m.

Becker George, hotel
Doelle Henry, general store
Gemelin Henry, harness maker
Heimpel J, blacksmith
Heuther J S & Son, painters
Kolebrenner P, blacksmith
Knipfel Bros, butchers

GEORGE STEVENS,
PETERBOROUGH, ONT.

I will Tender for MILL and FACTORY MACHINERY Damaged by Fire. - - -

The Toronto Patent Agency, Limited, 79-80-81 Confederation Life Bldg.
The largest and most Successful Agency for the Sale of Patents in Canada or United States. If you want to buy, sell or obtain a Patent—write us . . .

Lippet Henry, weaver
Noll J & W, weavers
Schaefer Jacob, tailor
Thomson R & Co, lumber

PETHERTON

A post office in Wellington county, 35 miles north west of Guelph, the county seat. It contains 2 churches and a school. Kenilworth, on the C P R, 3 miles north west is the nearest railway point. Population about 150. J H G Wilson, p m.

Bugg Richard, blacksmith
Kenney D M, hotel
Kinney W J, general store
Raham Thomas, builder

PETROLEA

An inc town 160 miles from Toronto, located on Bear creek, a tributary of the Sydenham river, in the heart of the oil producing region of Canada. The Petrolea branches of the G W division G T R, and of the C division M C R, both terminate here. It is in Lambton county, 16 miles south east of Sarnia, the county seat The oil producing belt, so far as proved, extend from the north west to the south east for about 20 miles, with a width varying from 1 to 4 miles, and an immense quantity of oil is obtained from this area, of which Petrolea occupies the centre. There are large refineries in the vicinity of the town which produce about 5,000 barrels of refined oil per week. Ample facilities are provided for storing the crude oil by several companies, who have storage for upwards of 500,000 barrels in underground tanks. The total amount of capital invested in the the oil industry in its various branches is estimated to be but little short of $12,000,000. It has 3 foundries and machine shops, 2 boiler works, flour, planing and saw mills, large steam cooperage, capacity 1,000 barrels per week, tin can factory capacity 3,000 per week. Numerous churches, high and public schools, 3 banks, a public hall, a town hall, Masonic Temple, and 2 weekly newspapers, the Advertiser and the Topic and an opera house. Petroleum is the chief shipment. It has a good volunteer fire department. Population 4,591. Telegraph, GNW and C P R. Telephone connection. Express, Canadian. Mail daily. Patrick Barclay, p m.

Abell S D, merchant tailor
Adams John, printer
Alley H B B, dry goods, etc
American Express Co, W G Fraser, agent
American Wringer Co, instalment goods
Archer E A, marriage licenses
Austin & Barr, oil operators
Balls & Borland, carriage makers
Balster J C, jeweler
Bank of Toronto, W F Cooper, mngr
Barclay Patrick, Marriage Licenses
Barret J & Son, oil producers
Barry John, grocer
Belasco Joseph, clothing
Bell J J, principal high school
Bell Telephone Co, of Canada, W G Fraser, local mngr
Bickle John, grain, flour, feed, etc
Bott George, furniture
Bowen Wm, carriage maker, etc
Boyce W, insurance agent
Boyce Wm, upholsterer
Bradley J G, carpet weaver
Bradley R I, torpedo mnfr
Branston Henry, ticket agent
Calder R M, physician
Callahan M C, livery
Cailinan R & Co, liquors
Cameron & McKittrick, oil operators
Canadian Express Co, W G Fraser, agent
Canneff Henry, jeweler
Carter Fred, butcher
Carter Jonathan, Agent North American Life Assurance Co

Before purchasing a PIANO write for Terms, Prices, &c., to . . . . . . { **EVANS BROS. PIANO & MFG. CO.** [LIMITED,] **INGERSOLL, - - ONTARIO.**

North American Life Assurance Company, Company's Building, 112 to 118 King St. West, Toronto, has a larger ratio of assets to liabilities than any other **Canadian Life Insurance Company.**

Church Frank, harness
Churchill David, musical instruments
Churchill Wm, pianos & organs
Colter C F, dentist
Commercial Union Assurance Co Limited, Charles Egan. Agent (see adv)
Cooley F Miss, music teacher
Cooley H, valve cup mnfr
Cooper W F, mngr Bank of Toronto
Corey H, oil producer
Corey H & Son, torpedo mnfrs
Couse W A, photographer
Cross F, painter
Dale W H, druggist
Darling A C, jeweler
Dawson Dick, painter
Dawson H J, barrister
Denham George, druggist
Denham R Guy, confectionery
Diamond James, shoemaker
Downer J W, agril implts
Draper T, machinist
Dunfield John, physician
Dunfield R Mrs, grocery
Dunlop Wm, tailor
Dyer W R, cigars
Edmunds N, blacksmith
Edward A C, oil producer
Egan Charles, Agent Commercial Union Assurance Co Limited
Elliott A Mrs, music teacher
Englehart J L, oil producer
Endress&Co,furniture & undertakers
English Wm, mngr The Crown Savings & Loan Co
Evans James, blacksmith
Evans R, blacksmith
Fairbank C O, physician
Fairbank John H, Banker, Boiler Works, Oil Producer &Pres, Crown Savings & Loan Co
Farr C A, hotel
Finnie George, confectionery
Flannigan Wm, hotel
Flater F W, surveyor
Fletcher Edwin, hotel
Fletcher & Co, marble works
Flood George, livery
Ford & Newcombe, dry goods
Forsyth H C, shoemaker
Fraser John, oil producer
Fraser W G, clk 8th div court
Gibson Mrs & Co, millinery
Gibson W K, oil operator
Gleeson A Miss, music teacher
Gorman Bros, laundry
Gorman Michael, blacksmith
Great North Western Telegraph Co, H Branston, agent
Griffith M G Miss, dressmaker
Gurd A T, oil operator
Haken H, boots & shoes
Hammond W H, police magistrate & oil producer
Harvey A Mrs, restaurant
Hawken David, shoemaker
House Maggie Miss, dressmaker
Howlett Fred, brick & tile
Hunter J P, barber
Imperial Oil Co Limited, F A Fitzgerald Pres, J L Englehart, Vice Pres, Wm Pratt, Secy, Oil Refiners
Isbister John, barrister
Jackson G W, barber
Jackson R & J, lumber
Jenkins Charles, oil operator
Johnson George, hotel
Johnson J A, hotel
Jones C A, land surveyor
Jupp & Young, vet surgeons
Kaake M K, barber
Kemp Alexander, carpenter
Kerr John, blacksmith
Kerr J & J, contractors
Knight James M, harness
Laing R & Co, grain, flour, feed & commission
Lancaster J A, oil producer
Lewis O, auctioneer
Ley Joseph, barber
Little S, grocer
Lockhart Robert, general repairer
The London Guarantee & Accident Co Limited, J Peat Agent (see top of page)
Lowery Bros, books
Lowery J A, books, sewing machines
Lowery R Mrs, music teacher
Ludlow R S, dentist
Luke J A, blacksmith

The QUEEN CITY OIL CO., LIMITED,
SAMUEL ROGERS, - PRESIDENT,
Corner King and Yonge Sts.,
Phone 802. - - - - TORONTO.

"Peerless" Machine Oil for store trade. Best general purpose OIL made in Canada. Holds 12 Gold Medals . .

The Norton Manufacturing Co. - HAMILTON, ONT. - { Make Fruit and Vegetable Cans by Automatic Machinery. Correspondence Solicited.

McAlpine B Miss, music teacher
McCall & Reilly, general store
McCallum E Miss, dressmaker
McCann T Miss, music teacher
McCartney L Mrs, millinery
McCort James, oil operator
McDermand A, boots & shoes
McDonald John, oil operator
McKee J F, physician
McKee &Marwick, founders & machinists
McKenzie C, oil operator
McKenzie David, loan agent
McKercher A, agril implts
McManus C, butcher
McMillan D & Co, dry goods
McRobbie John, druggist
MacDonald Bros, clothiers, etc
MacKenzie John, insurance
Macalpine R S, physician
Mann & Co, grocers
Marks J W, tailor
Marshall Edward, butcher
Marshall J W, vet surgeon
Marshall & McKercher, livery
Maston C, grocer
Matheson R, grocer
May S & Co, millers
Melrose M Miss, dressmaker
Miles M A, grocery
Moncrieff & Gausby, barristers
Morwood & Co, confectionery
Mott G B, physician
Mulligan F W, physician
Murray M Miss, music teacher
Noble John D, oil operator
Noble W R, jeweler
North American Life Assurance Co, J Carter & T Van Delinder, Agents (see adv)
O'Leary D, hotel
Oil Well Supply Co, engineers
Parsons George, saw mill
Pearce C, dry goods
Peat James, Auctioneer & Agent Federal Life Assurance Co
Perkins W A, general store
Petrolea Advertiser The, E Wilson, Propr
Petrolea Corset Co
Petrolea Crude Oil & Tanking Co
Petrolea Oil Co Limited
Petrolea Topic, J Adams pub
Phelan John, blacksmith
Pitman James, baker
Pollard E & S, hardware
Polley C R, grocer
Powell & Duncan, bakers
Primmer George, grocer
Proctor J E, grocer
Producers Tanking Co
Randall Thomas, grocer
Richmond Albert, barber
Richmond Bros, livery
Richmond Charles, undertaker
Robson G B, photographer
Rogers John, general store
Rowles & Co, musical instruments
Rumford S, boots & shoes
Scarsbrook Fred, grocer
Scott John Mrs, dressmaker
Scott Wm, confectionery
Shaunessy & Greenizen, barristers
Shields D M, grocer
Sievewright J, plumber, etc
Simmons Oliver, oil producer
Sinclair John, auctioneer & bailiff
Sing Sam, laundry
Slack Gertrude Miss, music teacher
Slenn E H Mrs, dressmaker
Smith Francis, confectioner
Smith Frank, oil operator
Smith R B, merchant tailor
Snively W D & Co, grocers
Spurr & Boges, butchers
Standard Oil Co
Stenlake F, butcher
Stevenson Boiler & Engine Works, J W Fairbank propr, A Kavanagh mngr
Stevenson & Johnston, variety store
Stewart James, carrriage maker
Stirritt & Co, dry goods
Stone G F, stoves
Stuart F E, shoemaker
Sturgeon A K, physician
Tarn M Mrs, dressmaker
The Crown Savings & Loan Co, Wm English mngr
The Crown Warehousing Co
Thornton H R, dentist

Victoria Infusorial Earth Unequalled as a sound deadener for partitions and floors.
R. J. HOOPER, GENERAL AGENT, 81 Brock Street, KINGSTON.

Commercial Union Assurance Co., Limited,
FIRE, LIFE, MARINE.
CAPITAL AND ASSETS, $[illegible]
Head Office, Canadian Branch, Montreal, James McGregor, Manager.

Van Delinder T, Banker & Insurance
Van Tuyl B S, Oil Producer
Van Tuyl T W, bicycles
Van Tuyl & Kleinstiver, threshing machine mnfrs
Van Tuyl & Fairbank, (R S Van Tuyl & John S Fairbank) Hardware, Oil, Artesian & Salt Well Supplies, Paints, Glass, Coal & Wood, Plumbing & Building Supplies (see adv)
Vaughn & Fairbank, Bankers
Veale A Mrs, dressmaker
Vigar Wm, butcher
Waddell J C, clothing, etc
Walker John, oil producer
Watson George, stoves
Watson John, boots
Western of Canada Oil Lands & Works Co Ld
Whitlock Wm, shoemaker
Wilkinson J E, dentist
Wilson E, Propr Petrolea Advertiser
Wilson Frederick W, Barrister, Solicitor, Notary etc, Money to Loan
Wilson & Co, smelting works
Winnett E & Son, boiler makers
Wood F J, general store
Woodward M J & Sons, high explosives

PHELPSTON

A village on the N S branch G T R, in Simcoe county, 20 miles north west of Barrie the county seat. It contains 2 churches and a school. Nearest bank at Elmvale. Canadian Express. G N W. Telegraph. Population about 300. RobtShields, p m.

Briggs Thos, agril implts
Broderick John, hotel
Dillon James, agril implts
Gannon P, carpenter
Kennedy J H, physician
Platt R H, general store
Platt W A, confectionery
Shields Mrs, grocery
Train A, lumber
Woods James, blacksmith

PHILLIPSBURG (WEST)

A post office in Waterloo county, 12 miles west of Berlin the county seat. It contains 3 churches and a school. Baden 3½ miles south east is the nearest railway point. Nearest bank at New Hamburg. Stage daily to Baden and Wellesley. Population about 300. Mrs E Lohr, p m.

Dahmer Henry, eggs
Eidt John, shoemaker
Forler Philip, builder
Lohr Catherine, grocery
Ratz David, saw mill
Wagner Henry, carriage maker

PIKE BAY

A post office in Bruce county, 60 miles north west of Walkerton the county seat. It contains 2 churches and a school. Wiarton 16 miles south east is the nearest railway and banking point. Stage to Wiarton tri-weekly. Population about 150. H H Harding, p m.

Hayward Wm hotel
Kyte E, hotel
Lawrence Bros, saw mill
Spence J & H, general store
Woelfley Jacob, saw mill

PIKE CREEK

A post office and station on the G T R in Essex county, 13 miles east of Sandwich the county seat. It contains a church and scohol. Nearest bank at Walkerville. Canadian Express and G N W Telegraph Population about 200. E Desmarais p m.

Belanger Wm, grocer
Dumouchelle F, hotel
Little C, saw mill
Mero C, blacksmith
Tournier A A, physician

USE RICHARDS' PURE SOAP.

The Sutherland Innes Co., LIMITED, CHATHAM, ONT.
Tight and Slack Barrel Stock of all descriptions. Lumber and Box Shooks

PINE GROVE

A post office in York county, 18 miles north west of Toronto the county seat. It contains a church and school. Woodbridge 1 miles south west is the nearest railway and banking point. Population about 250. C W Hicks, p m.

Blain David, blacksmith
Hicks Bros, flour mill
Sullivan Thomas, hotel
Wiggins Joseph, harness

PINEHURST

A country post office in Harwick township Kent county, 22 miles south east of Chatham the county seat. Ridgetown is the nearest banking point. Population about 50. J T O'Keefe, p m.

Drew Eugene, blacksmith
Drew J D, carriage maker

PINE RIVER

A post office in Bruce county, 35 miles west of Walkerton the county seat. It contains 2 churches and a school. Kincardine 6 miles north is the nearest railway and banking point. Stage to Kincardine daily. Population about 50. S D Wellwood p m.

Agnew J E, general store
Bainton Wm, blacksmith
Siddon John, shoemaker
Stein John, blacksmith

PINKERTON

A village in Bruce county, 11 miles north west of Walkerton, the county seat. It contains 2 churches and a school. Pinkerton Station, on the G T R, 1¼ miles, is the railway point. Nearest bank at Paisley. Canadian Express. G N W Telegraph and Telephone. Population about 400. R W Geary p m.

Campbell J B, harness maker
Campbell & Pinkerton, general store
Chittick Thomas, shoemaker
Donnelly Richard, hotel
Edgar T S, flour mill
Emery Lewis, agril implts
Geary Wm, cabinet maker
Geary & Co, general store
Gibbon R, woolen mill
Harrison Wm, blacksmith
Hibbert J G, tailor
Johnston George, wagon maker
Stewart Bros, saw mill

PINKERTON STATION

A station on the W G & B line G T R. The post office name is Eden Grove, which see for directory.

PLATTSVILLE

A village in Oxford county, 18 miles north east of Woodstock, the county seat. It contains 4 churches, a school and a weekly paper. Bright 4 miles south is the nearest railway point. Nearest bank at New Hamburg. Stages daily to Bright and Washington. Canadian Express. G N W Telegraph and Telephone. Population about 800. J K Curry, p m.

Baird Bros, furniture mnfrs, etc
Baird & Quandt, merchant tailors
Berst Adam, merchant tailor, etc
Berst John, carriage maker
Boehmer Jacob, hotel
Brown James, physician
Buggin Wm T, printer & pub
Carswell John, grocer
Commercial Hotel, Jacob Boehmer, propr
Deeton Molly, music teacher
Deeton Robert, harness
Foster Philip, live stock
Gabel S, butcher
Gatzka Andrew, shoemaker
Gatzka Edward, livery
Grand Trunk Ticket Office, J K Curry agent
Hannigan T, hotel
Hoffman Bros, staves, heading, etc
Hunter James, hardware

When ordering your **OFFICE STATIONERY,** if you want a superior bond paper at the price of an ordinary sheet, specify **BURMESE BOND.**
Any Printer can supply it. Wholesale. CANADA PAPER CO. (Limited)

London Guarantee & Accident Co., Limited,
Accident Policies. Claims Promptly Adjusted.
Agencies in Towns where Company's name appears.
A. I. HUBBARD, Manager. : : : N. E. cor. King & Yonge Sts., TORONTO.

Leader Oscar, blacksmith
The London Guarantee & Accident Co Limited, J Killman & J K Currey, Agents (see top of page)
McKie Robert jr, carriage maker
McMicken W B, vet surgeon
Marshall & Bonnett, brickyard
Milne G H, painter
Motherall F H, barber
Motheral John, hides
Plattsville Echo (The), W T Buggin, propr
Plattsville Milling Co Limited
Ramsay R D & Co, general store
Rouse Rebecca, music teacher
Rouse Wm, planing mill
Rutherford Gabriel, grocer
Sangwin John, blacksmith
Schafer George, baker
Schmidt George, shoemaker
Scott Charles, blacksmith
Siebert & Co, general store
Sipes Edward, harness
Veitch W M, druggist
Ware Thomas, barber
Waring W H, jeweler
Wettmer M, cider mill
Wilson A J, physician

POINT ALBINO

A station on the B & G line G T R, in Welland county. It is not a post office.

POINT EDWARD

An incorporated village on the G T R, in Lambton county, 2¼ miles north of Sarnia the county seat with which it is connected by a line of street railway. It contains 3 churches and public school. Steamboats for all points call. Canadian Express. G N W Telegraph, Telephone. Population about 1,900. Jno F O'Neill, p m.

Beasley Wm, fruits
Fitzgibbon David, hotel
Fraser James, grocer
Heffron Dennis, bakery
Hitchcock M A, fish
Ingersoll G G, druggist
Knapp L, butcher
McCleister Wm, dry goods
McGowan David, dry goods
O'Neil J F, grocer
Phelps Eugene, grocer
Rose J H, barber
Sharp Michael, butcher
Shaw John, lumber
Spetz Jacob, hotel
Suhler M, merchant tailor
The London Guarantee & Accident Co Limited, Wm Sweet Agent (see top of page)
Turner J G, hotel

POMONA

A post office in Grey county, 36 miles south east of Owen Sound the county seat. It contains 3 churches and a school. Flesherton on the T G & B line C P R 5 miles is the nearest railway and banking point. Population about 100. Jno S Black p m.

POND MILLS

A post office in Middlesex county, 6 miles south of London the county seat and nearest banking point. It contains a church and school. Population about 75. C Anderson, p m.

Kendrew Andrew, flour mill
Pond Mill Cheese Co

PONSONBY

A post office in Wellington county, 9 miles north west of Guelph the county seat. It contains a church and school. Elora 4 miles north east is the nearest railway and banking point. Stage to Guelph tri-weekly. Population about 100. D Duffield, p m.

Beattie Peter, blacksmith
Maitland John, carriage maker

POOLE

A post office in Perth county, 13

ARTIFICIAL STONE PAVEMENTS, Sidewalks, Cheese Factories and Cellar Floors Specialties. Corporations will do well to consider our work and prices before letting contract.
THE SILICA BARYTIC STONE COMPANY, of Ontario, Limited,
WALTER MILLS, President and General Manager. Head Office, INGERSOLL, ONTARIO.

LIVERPOOL & LONDON & GLOBE INSURANCE COMPANY.
G. F. C. Smith, Chief Agent for Canada
Joseph B. Reed, Agent, Toronto.
Edward Towe, Agent, London.

miles north of Stratford the county seat. It contains 2 churches and a school. Milverton 3½ miles north west is the nearest railway and banking point. Stage daily to Milverton. Population about 225. A Large, p m.

Doersam G F, hotel
Grosch G F, Shoes
Helm Philip, blacksmith
Large A, General Store
Smith L, builder

POPLAR HILL

A post office in Middlesex county, 16 miles west of London the county seat. It contains 2 churches and a school. Strathroy 7 miles south west is the nearest railway and banking point. Stage daily to London. Population about 50. E R Barclay, p m.

Barclay E R, general store
McKenzie G, physician
McNeil James, blacksmith
Tuckey George, blacksmith
Zavitz B P, jeweler
Zavitz James, general store
Zavitz N J, carriage maker

PORT ALBERT

A village on Lake Huron, 10 miles north of Goderich the county seat. It contains 2 churches and a school. Stage daily to Goderich and Kincardine. Telegraph. Population about 350. Thos Hawkins, p m.

Delong Richard, hotel
Hawkins Thomas, general store
King Jane, grocery
McBrien Jermiah, shoemaker
Pellow T W, saw mill
Schenoles & Raise, millers
Smail John, shoemaker
Smith Wm, blacksmith

PORT ALMA

A post office in Kent county, 21 miles south west of Chatham the county seat. It contains a church and school. Glenwood on the L E E & D R R is the nearest railway point. Nearest bank at Blenheim. Population about 150. S Cooper, p m.

Beattie R S, grocer
Cameron & Simpson, blacksmiths
McLean E, fish

PORTAL

A post office in Greenock township, Bruce county, 15 miles north west of Walkerton the county seat Pinkerton is the nearest railway point. Nearest bank at Paisley. Population about 15. Wm T Stewart, p m.

PORT BRUCE

A post office on Lake Erie in Elgin county, 17 miles south east of St Thomas the county seat. It contains a church and school. Aylmer 7 miles north is the nearest railway and banking point. Stage daily to Aylmer. Population about 100. Thomas Thompson, p m.

Burrough Jason, builder
Reid John, hotel
Wonnacott Wm, blacksmith
Young Bros, general store
Young & Sons, fish

PORT BURWELL

A village on Lake Erie at the Southern terminus of the T L E & P Ry, in Elgin county, 30 miles south east of St Thomas the county seat. It contains 3 churches and a school. Aylmer is the nearest banking point. Stage daily to Tilsonburg and Ingertoll. Canadian Express. G N W Telephone. Population about 450. W Backhouse, p m.

Backhouse Wm, grain
Brown George, fish
Buchner E J, harness maker
Chesterman Wm, shoemaker
Chute D M, furniture
Emery W Y, flour mill

The Oakville Basket Co., Oakville,
Manufacturers of all kinds of Splint Baskets, Fruit Packages A SPECIALTY

The Acetylene Lighting Co., Limited
Manufacturers of ACETYLENE GAS APPARATUS. London, Ont.
. . . See opp. page 200. . . .

Fay F, general store
Freemantle Samuel, painter
Hoshel J H, barber
Huggblom Peter, vessel owner
Lake R O Mrs, milliner
Light F, carriage maker
Logan S T, tailor
McConnell G B, druggist, Loan Agent, & Appraiser to the Canada Permanent Loan & Savings Co
Pressy James, butcher
Ramsay Charles, blacksmith
Raymond F, livery
Reily A, physician
Sears G, hotel
Swan Henry, fish
Van Order, hotel
Williams & Emery, saw mill
Wright A R, stoves

PORT COLBORNE

An incorporated village on Lake Erie and on the G T R, in Welland county, 8 miles south of Welland, the county seat. It contains 5 churches, public and separate schools, a bank and a weekly paper. Located at the entrance to the Welland canal, it draws a large amount of trade from the shipping. Natural gas is found here. Canadian Express. C P R and G N W Telegraph. Population about 1,300. Miss A L Schofield, p m.

American Hotel, W J Cornish, propr
Armstrong Charles, grocer
Armstrong Duncan, tug owner
Armstrong Edward, tug owner
Augustine & Son, planing mill
Benner R L, baker
Boden N H, printer & publisher
Brown F K, druggist
Burrow Solomon, stoves
Carter Bros, tug owners
Conlon Bros, coal
Cornish W J, hotel
Cronmiller J H, pop mnfr
Cronmiller & White, brewers
Cross A D, wines & liquors
Dietrich Miss, music teacher
Eberley Michael, shoemaker
Foster G H, glass works
Furry E, hotel
Gibbons Peter, hardware
Gilmore Wm A, merchant tailor
Greenwood R & J W, butchers
Hanham Hiram, flour mill
Hart Charles, confectionery
Hayes Silas, photographer
Highet E R, books
Hope Mrs, dressmaker
Hopkins A Miss, music teacher
Hopkins S J, dentist
Houghton Emery, confectionery
Imperial Bank of Canada, J H Stidston Mngr
Johnson Jeremiah, barber
Jordan J C, ship broker
Lynden John, barber
McCain D, carpenter
McNeal C, hotel
McNeal C jr, livery
Matthews John, tug owner
Matthews Richard, grocer
Neff J B, physician
Noble F D, druggist
Noble S Miss, millinery
Old F J, physician
Pitzke C, boots
Rae John, hotel
Richardson M, apiarist
Roach David, hotel
Ross M, fruits
Saurin James & Son, general store
Scholfield A K, clerk 6th division court
Shickluna Joseph, ship carpenter
Shickluna Salva, ship carpenter
Smith C Mrs, general store
Smith J H, flour & feed
Spencer John, carriage maker
Stanley J H, general store
Stidston J H, Mngr Imperial Bank of Canada &Insurance Agent
Stout John, grocer
Stuart Alexander, grocer
The Herald, N H Boden, propr
Turnbull L, blacksmith
Twohey R L, general store
Weiderick F Mrs, laundry
White Albert, hotel

GEORGE STEVENS, PETERBOROUGH, ONT. { **Dealer in Ashes, Rags, Scrap Iron, Etc**

Patents THE TORONTO PATENT AGENCY, Limited, Capital $25,000. 79-80-81 Confederation Life Building. Patents Procured, Extended, Negotiated, and all manner of PATENT BUSINESS EXECUTED.

White J F, shoemaker
Woods F, blacksmith

PORT CREDIT

A village on Lake Ontario and the G T R in Peel county, 14 miles south east of Brampton, the county seat. It contains 6 churches and a school. Nearest bank at Oakville. Canadian Express. G N W Telegraph. Population about 650. C G Hamilton, p m.

Baldwin & Co, lumber
Blakeley Alexander H, carpenter
Hamilton J & Sons, general store
Hare Albert, grocer
McClelland J, general store
McCully Miss, millinery
McCully P, boots
Port Credit Herald
St Lawrence Starch Co, starch mnfrs
Sharp D M, carriage maker
Statia & Church, printers
Strong Wm, hotel
Thompson & Blakely, builders

PORT DALHOUSIE

A station at the northern terminus of the Welland branch G T R, is a village on lake Ontario at the entrance to the Welland Canal, in Lincoln county, 5 miles from St Catharines, the county seat and nearest bank location. It contains 3 churches, public and separate schools. Canadian Express, G N W and C P R Telegraph. Population about 1,000. James Stanton, p m.

Bell Henry, hotel
Considein W J, physician
Denton J J, tailor
Greenwood W W, dyugs
Hand Wm, fish
Harrigan Michael, hotel
Houston Samuel, hotel,
Humphries A, grocer
Hutchinson & Hicks, coal
Johnson John, boots & shoes
Julien Humphrey, tug owner
Kelly A, hotel
McAvoy Wm, hotel
McGrath M Mrs, hotel
McNally Misses, fancy goods
Merritt Burwell, grocer
Muir A & W, boat builders
Murphy & Scott, grocers
Philiimore Charles, lumber
Robbins Edward, blacksmith
Sharp Oscar, livery
Smith J R, butcher
Stanton James, grocer
Stanton John, grocer
Toronto Rubber Co
Walkerly Joseph, Mrs, confectionery
Wood Richard, flour mill

PORT DOVER

The southern terminus of the G B & L E branch G T R, is an incorporated village on Lake Erie, in Norfolk county, 8 miles south of Simcoe, the county seat. It is also the terminus of the N & N W Hamilton branch G T R. It contains large knitting mills, 4 churches, high and public schools and a weekly paper. Boats call here during summer and it is a great summer resort. Nearest bank at Simcoe. Population about 1,300. Canadian Express. GNW Telegraph. W. F. Tibbetts, p m.

Abel David insurance
Allan J, fish
Allan J & J, vessel owners
Ansley H W, druggist
Baly & Smith, jewelers
Bishop Adam, confectionery
Buck J H, hotel
Butler J H, carriage maker
Caley Wm, boots & shoes
Coleman Alexander, butcher
Copwary M Miss music teacher
Dell A J, baker
Dominion Hotel, J B Fick propr
Durkee J M, harness
Ellis J, woolen mill
Exelby John, agril implts
Fairchild C, carriage maker
Fairchild H, pumps & bailiff

Best value, latest improvements, finest tone, action and finish in . . Evans Pianos EVANS BROS. Piano and Mfg. Co., Ingersoll, Ont.

Write the **North American Life Assurance Company,** Company's Building, 112 to 118 King St. West, Toronto, for a copy of last annual Report, (illustrated,) showing its unexcelled financial position.

Feargue George, blacksmith
Fick J B, propr Dominion Hotel
Folmsbe E, livery
Giles M E Miss, dry goods
Gillies T L, lumber
Hamilton J R, physician
Hicks David, principal high school
Hicks L R, barber
Hoffman H, furniture
Holden H, taxidermist
Horn John, confectionery
Howell Joseph, blacksmith
Irwin Andrew, cooper
Jackson & Co, dry goods
Jacques Isaac, livery
Jolley J F, physician
Langs N L, livery
Lawrie A W & Co, hardware
Lawson Peter, tanner
Leaney J B, confectionery
Lees Clifford. vinegar mnfr
Long Point Fishery Co,E Harris,pres
Low James, fish
McGilvery C Mrs, boots & shoes
McQueen & Culver, stoves etc
Maneer E Miss, dressmaker
Maple Leaf, L G Morgan propr
Matthews Geo & Son, carriage makers & builders
Mead R W, hotel
Morgan Crosbie, coal & wood
Morgan L G, printer & pub
Norquay E, grocer
Reid A B, merchant tailor
Ross James D, vet surgeon
Ross & Dixon, livery stable
Scofield & Co, general store
Shaw A M, boat builder
Shaw & Co, millers
Skey L, insurance & clerk Division Court
Slocumb Frank, grocer
Smith Wm C, painter
Taylor R M, druggist, etc
Tibbetts W F, loan agent & appraiser to the Canada Permanent Loan & Savings Co
Truesdale M, general store
Varey Josiah, barber
Vyse F H & Co, grocers etc
Waddle D, hotel
Waddle John, planing mill
Waddle Ralph,blacksmith
Walker N O, physician
Warren Bros, tailors
Warren & Miller, grocers, etc
West Wallie, hotel
Yeo John, shoemaker

PORT DOVER JUNCTION

A station at the crossing of the G B & L E line and the M C R R. The post office name is La Salette for which see directory.

PORT ELGIN

An inc town 150 miles north west of Toronto, on Lake Huron and on Mill creek (which supplies power), and on the W G & B division G TR, in Saugeen township, Bruce county, 28 miles north west of Walkerton, the county seat. It was inc in 1874 and has Pres, Meth, Bapt, Anglican, Evan, United Brethren and Mennonite churches, 5 public schools, a public library of 3,000 volumes, a bank, 2 large sole leather tanneries, brush and broom factory, saw, woolen and flour mills and other industries, and a weekly newspaper, the Times. Grain, flour, sole leather and produce are shipped. Assessed valuation of real and personal property $300,00. Bonded indebtedness $17,100. Rate of taxation 16 mills. Stages daily to Underwood, Tiverton, Kincardine, Burgoyne and Invermay. Population 1,659. Telegraph, G N W. Telephone connection. Express, Canadian. Mail daily. H N Roy, p m.

Arlington Hotel, A M Henderson, propr
Baker Fred R, jeweler
Bank of Hamilton,A H Ridout mngr
Barber M G, woolen mill
Becker Henry, tailor
Bowes Joseph, baker
Burgess Wm, barrister, etc
Cameron Wm, insurance

The QUEEN CITY OIL CO., LIMITED,
SAMUEL ROGERS, - PRESIDENT,
Corner King and Yonge Sts.,
'Phone 802, ... TORONTO.

High-Class Engine, Dynamo and Cylinder Oils. Agents for the sale of all the Oils, Greases, and Specialty Goods made by the Standard Oil Co. . . . . .

The Norton Mfg. Co., HAMILTON, ONT.

We invite the attention of Lard Packers and Butchers to our new **PRINTED LARD PAILS.** Equal to Lithographing. **TWENTY FIVE PER CENT.** less in price

Cameron W J, Agent North American Life Assurance Co & General store
Campbell D P, hotel
Canada Permanent Loan & Savings Co, J A Chrpman, Appraiser
Cavin D C, auctioneer & bailiff
Chambers A Miss, physician
Chapman George, painter
Chapman J A, insurance, loan agent & appraiser to the Canada Permanent Loan & Savings Co
Coffey James, butcher
Dalrymple J C, barrister
Dougherty J W, druggist
Ebert Henry, grocer
Eby H, barber
Eby M, books
Eby M F, druggist
Elmes M, harness
Esplen M J Miss, dressmaker
Geddes D & Co, general store
Geddes Wm, carriage maker
George John, Agent Commercial Union Assurance Co Limited
George J & Son, grocers
George Wm, marble
Gilbert Charles, bus & dray
Harron Bros, carriage makers
Heller & Wilkie agril implt agents
Henderson Matthew M, hotel
Hessenauer Jacob, blacksmith
Hessenauer John, shoemaker
Hilker & Co, general store
Hopper David, carpenter
Hotson G W, jeweler
Hutton John, harness
Izzard Dennis J, Propr Queens Hotel, Large Sample Rooms for Commercial Men
Kalbfleisch H, pumps
Kalte John & Co, foundry
Kennedy J C, wagon maker
Kinsey S G, architect
Lee Sam, laundry
Lillie J T principal high school
Lipsett A Miss, millinery
London Guarantee & Accident Co, Limited The, W Mitchell Agent, (see top of page)
McCannel A N, tailor
McClure Robert, vet surgeon
McFarlane Duncan, shoemaker
McGillivray Alexander, grain
McGillivray N, general store
McIntosh C A, jeweler
McIntosh James, fancy goods
McKillop A, shoemaker
McLaren Hugh jr, hardware
Marchand Arnold, jeweler
Marrs W H, dentist
Martin Wm, baker
Mason J S, butcher
Merriam Austin, novelty works
Mitchell Charles, florist
Mitchell Wm, general store
Mitchell W E, tailor
Muir James, furniture
Mulveney Wm, auctioneer
Munro Robert, Publisher, Times & Clerk 5th Division Court
North American Life Assurance Co, W J Cameron Agent
Northgraves R D, blacksmith
Oberholtzer G V, general store
Oxford F C, barber
Palmer J Frank, Barrister, Notary, Conveyancer, etc
Paterson J R, physician
Port Elgin Nursery, J H Wismer Propr, Northern Grown Trees
Port Elgin Times, Robert Munro Propr
Queens Hotel, D J Izzard, Propr, Centrally Located
Reed T R, butcher
Reid A Miss, music teacher
Ridout A H, mngr Bank of Hamilton
Robinson Henry, dentist
Roy F M Miss, music teacher
Schrank Henry, implt agent
Schrank Joseph, shoemaker
Seibert L Miss, dressmaker
Shaw, Cassels & Co, tanners
Shiels Andrew, hotel
Smith Bros, brick makers
Smith George, flour mill
Smith G W, barber
Simpson George, horse buyer
Smith E A, barber
Stephenson R H, blacksmith

VICTORIA METAL POLISH for Engines, Dynamos, &c
VICTORIA KNIFE POLISH for Fine Cutlery.
R. J. HOOPER, General Agent, 61 Brock Street, KINGSTON.

Commercial Union Assurance Co., Limited,
FIRE, LIFE, MARINE.
CAPITAL AND ASSETS, $32,000,000.
Head Office, Canadian Branch, Montreal, James McGregor, Manager.

Stevens, Hepner & Co, brush mnfrs
Stewart M A, fancy goods
Still J H, Samuel Buschlen, mngr, rake & broom handle mnfr
Strong C H, photographer
The Saugeen Electric Light &Power Co Limited
Thede John, miller
Thomson Bros, hardware
Thomson S G Miss, music teacher
Thomson & Cassidy, livery
Vandrick Alexander, organs, etc
Vaupel Ernest, carpenter
Veitch George, physician
Wallace J H, merchant tailor
Wells Frank, physician
Wells J M, confectionery
White Wm, furniture
Wickens W R, mineral baths
Wilkinson T H, vet surgeon
Wismer J H, Propr, Port Elgin Nursery

PORTER'S HILL

A post office in Huron county, 7 miles south east of Goderich, the county seat. It contains 2 churches and a school. Clinton, 6 miles south east is the nearest railway and banking point. Population about 50. E C Potter, p m.

Potter E C, general store
Potter Oliver, blacksmith

PORT FRANKS

A post office in Lambton county, 35 miles north east of Sarnia, the county seat. Thedford, 6 miles south is the nearest railway and banking point. Stage tri-weekly. Population about 100. Mrs L Hasselwood, p m.

Williams Joseph, saw mill

PORT LAMBTON

A village on the St Clair river and E & H Ry, in Lambton county, 24 miles south of Sarnia, the county seat. It contains 2 churches and a school. Boats call daily. G N W Telegraph, Dominion Express. Population about 500. J D Mc Nulty, p m.

Beatty Mary, hotel
Davis Frank, butcher
Henderson John, builder
Hinnegan W E, agril implts
Jackson N P, physician
Lane A B, blacksmith
McDonald W H, grocer
McNulty J D, hotel
O'Leary & Downs, grain
Ross R Miss, baker
Waddell H W, general store

PORT LAW

A country post office in Artemesia township, Grey county, 36 miles south east of Owen Sound, the county seat. Flesherton is the nearest railway and banking point. George Thompson, p m.

PORT MAITLAND

A post office in Haldimand county, 21 miles south east of Cayuga, the county seat. It contains a church and school. Dunnville, 5 miles north west is the nearest railway and banking point. Population about 75. Mrs Rose Moss, p m.

Martin Bros, fish
Martin Wm, hotel
Moss R Mrs, grocery
Ross Charles, hotel
Splatt Francis, cheese factory
Taylor W J, fish

PORT NELSON

A post office on Lake Ontario, in Halton county, 16 miles south of Milton, the county seat. It contains 2 churches and a school. Burlington, 1½ miles west is the nearest railway and banking point. G N W Telegraph. Population about 250. Wm Bamford, p m.

Bamford L Mrs, general store

USE RICHARDS' PURE SOAP.

The Sutherland Innes Co., LIMITED, CHATHAM, ONT. Tight and Slack Barrel Stock of all descriptions. Lumber and Box Shooks

PORT ROBINSON

A village on the Welland branch G T R, in Welland county, 4 miles north of Welland the county seat and nearest banking point. It contains 4 churches and a public school. Canadian express and G N W Telegraph. Population about 600. Mrs C E McCoppin, p m.

Abbey R A, grocery
Anderson Oscar, hotel
Bennett C B, dry goods
Bennett Jno Mrs, hotel
Coulter T, grocer
Hestip Bros, flour mill
Lapier Wm, blacksmith
Park Hugh, physician
Pew Isaac, blacksmith
Ross R & G, tug owners
Ross Robert, coal
White Alfred, contractor

PORT ROWAN

A village on Long Point Bay at the terminus of the south Norfolk branch G T R in Norfolk county, 17 miles south west of Simcoe the county seat. It contains 3 churches, public school, a private bank and a weekly paper. Stage daily to Port Burwell and Courtland and intermediate points. Canadian Express, G N W Telegraph. Population about 800. H F Pearsall, p m.

Allan Wm, furniture
Backhouse J H, flour mill
Baker John, blacksmith
Bantam W C, shoemaker
Barrett A P, clerk 6th divisien court
Becker Isaac, saw mill
Biddle Cornelius, general store
Boucher J G, planing mill
Bradt Andrew, stoves
Bradt E, millinery
Brown V, jeweler
Buck & Pierce, agril implts
Buck & Robbins, general store
Clemens Miss, dressmaker
Dease J A, bolt mnfr
Ellis H C, bailiff
Freure J W, electric light
Gifford L, billiard hall
Gordon Thomas, blacksmith
Harding S, printer
Kell John, merchant tailor
Kilmaster C S, banker
Kilmaster E A, hardware
McGillivery Charles, boots & shoes
McGrath John, tailor
McLennan J M Miss, books
Meek Edward, physician
Nixon S, harness
Parker Wm & Sons, butchers
Parks W K, furniture
Pearsall & Meek, drugs
Pitman George, tinware
Pitman Jacob, miller
Port Rowan Roller Mills
Pugsley Emdund, principal high school
Richardson R, conveyancer
Robins Miss, dressmaker
Ross W, baker
Ryan Bros, grocers
Ryan James, tailor
Smith Mrs, dressmaker
Stearns F A, hotel
Stearn W C & Co, grocers
Stewart George, loan agent & appraiser to the Canada Permanent Loan & Savings Co
Thompson A, harness
Thompson John, livery

PORT ROYAL

A post office in Norfolk county, 24 miles south west of Simcoe the county seat. Port Rowan 2½ miles north east is the nearest railway and banking point. Stage daily to Port Rowan and Port Burwell. Population about 200. H W Anderson, p m.

Fick A L, general store
Spencer C B, lumber
Smith E A Mrs, general store

PORT RYERSE

A post office on Lake Erie in Nor-

When ordering your **OFFICE STATIONERY**, if you want a superior bond paper at the price of an ordinary sheet, specify **BURMESE BOND.**
Any Printer can supply it. Wholesale. CANADA PAPER CO. (Limited)

London Guarantee & Accident Co., Limited,
Accident Policies. Claims Promptly Adjusted.
Agencies in Towns where Company's name appears.
A. L. MURRARD, Manager, : : : N. E. cor. King & Yonge Sts., TORONTO.

folk county, 8 miles south of Simcoe the county seat, and nearest banking point. It contains a church and school. Vittoria 4 miles west is the nearest railway point. Stage daily to Simcoe. Population about 170. W H Ryerse, p m.

Green J H, hotel
Ryerse W H, general store
Stalker Robert, blacksmith
Thompson George, butcher

PORT SEVERN

A post office in Simcoe county, 44 miles north of Barrie the county seat. It contains 2 churches and a school. Waubaushene 5 miles south is the nearest railway point. Nearest bank at Midland. Population about 200. J L D Laplante, p m.

Dominion Mercantile Co The, general store
Georgian Bay Consolidated Lumber Co, saw mill
Gourlay Charles, shoemaker

PORT STANLEY

A village on Lake Erie at the terminus of the L E E & D R R, in Elgin county, 9 miles south of St Thomas, the county seat and nearest banking point. It contains 4 churches and a school. During navigation boats run to Cleveland and other points. Canadian Express and G N W Telegraph. Population about 650. Manuel Jayne p m.

Bake James, butcher
Berry Bros, bakers
Berry Wm, confectioner
Brown Bros, wholesale fish
Burgess W B, grocer
Cromwell C A, barber
Day Bert, grocer
Edgar Joseph, shoemaker
Ellison Arthur, saw mill
Ernshaw Emer, woolen mills
Ferguson J, livery
Fraser Wm, hotel
Goodhue W H, hardware
Gray G L, hotel
Harding T, grist mill
Herrick A, confectionery
Jones G W, hotel
Johnston A M, Agent the Federal Life Assurance Co
Loftus Fred, photographer
Lonoy M, Hotel
Mothersill L J, physician
Payne M, Agent Commercial Union Assurance Co Limited
Pollock J, mineral baths
Price John, general store
Ross H, tailor
Smith F E, harness
Stanton Bros, butchers
Taylor Alex, blacksmith
Thomas Wm, blacksmith
Weir C F, carriage maker
Werry R & Co, bakers

PORT TALBOT

A post office in Elgin county, 14 miles south west of St Thomas, the county seat. It contains a church and school. Dutton 7 miles north west is the nearest railway and banking point. Population about 50. John Brown p m.

Bobier J A, grain

POTTAGEVILLE

A post office in York county, 36 miles north west of Toronto, the county seat. It contains 2 churches and a school. Aurora 9 miles east is the railway and banking point. Stage daily to Aurora. Population about 100. Chas Bordan p m.

POTTERSBURG

A small village on the St Marys branch G T R in Middlesex county, 1½ miles east of London, the county seat and nearest banking point. Telephone. Population about 200. D F Buchannan p m.

Barnes Wellington, hotel
Buchanan A Mrs, grocer

ARTIFICIAL STONE PAVEMENTS, Sidewalks, Cheese Factories and Cellar Floors Specialties. Corporations will do well to consider our work and prices before letting contract.
THE SILICA BARYTIC STONE COMPANY, of Ontario, Limited,
WALTER MILLS, President and General Manager. Head Office, INGERSOLL, ONTARIO.

The Best The Cheapest } LIVERPOOL & LONDON & GLOBE INSURANCE CO. FIRE INSURANCE AT LOWEST RATES. { Claims Paid Promptly

Cairncross George, florist
Coots John, hotel
Glass Bros, pottery
Tremain Bros, general store

PRAIRIE SIDING

A station on the G T R. Post office name Williams, which see for directory.

PRESQU' ISLE

A post office on Owen Sound, in Grey county, 10 miles north of Owen Sound, the county seat and nearest railway and banking point. It contains 2 churches and a school. Steamers call during summer. Stage to Owen Sound tri-weekly. G N W Telegraph. Telephone. Population about 100. W E Husband, p m.

McKenzie Donald, blacksmith
Saunders George, blacksmith
Shaw Gavin, shingle mill

PRESTON

An inc village 62 miles west of Toronto, at the confluence of the Grand & Speed rivers (which supplies power), and on the W G & B branch G W division G T R, in Waterloo township, Waterloo county, 3 miles east of Galt and 8 miles south east of Berlin, the county seat. It is connected with Galt and Hespeler by an electric street railway. Among its attractions are two artesian Mineral Springs. It was inc in 1852, has saw, flour and woolen mills, furniture factories, breweries and other industries, Luth, Cath, Meth, Pres and Bapt churches and separate and public schools, a Mechanics' Institute, a public hall seating 250, a bank and several hotels. There are water and electric light works and a fire department. Grain, produc, live stock and the products of the factories are shipped. Population 2,300. Telegraph G N W and C P R. Telephone connection. Express, Canadian and Dominion. Mail daily. Carl Nispel, p m.

Albert Fred, builder
Allemang J C, blacksmith
Ballantine J & Co, wood working machinery
Baltzer George, tailor
Bernhardt H, barber
Bernhardt Peter, brewer
Bieth Joseph, baker
Blackstock G A, printer
Blaschke Gustave, butcher
Bleiler Peter, butcher
Blum Charles, boots & shoes
Boehmer Nelson, jeweler
Buehler Wm, flour & feed
Canadian Office & School Furniture Co. J C Klotz, Pres, J M Hutchinson, Vice Pres & Secy, Wm Stahlschmidt, Treas & Mngr, Mnfrs of Bank, Office & School Furniture (see adv)
Central Cigar Co, cigar mnfrs
Checkley E J & Co, bankers
Cherry S J, miller
Clare Bros & Co, stove & furnace mnfrs
Cowan T Miss, fancy goods
Dickson D A, druggist
Duck E J, druggist
Duck W B, physician
Elliott R R, dentist
Erb J H, general store
Esson James, photographer
Evers Henry, painter
Ferguson & Pattison, woolen mill
Fischer Fred jr, hotel
Frank Frank, coal & wood
Gillies James, planing mill
Gmelin P, tailor
Hackett Mrs & J L Miss, millinery
Haller George, mason
Haller J & J, flour & feed
Hamacher H C, carriage maker
Hanning C R, solicitor, etc
Henning M, boots & shoes
Heise Henry, saw mill
Hepburn & Co, boots & shoes
Hindson H J, grocer
Homuth & Eitel, hotel

The Oakville Basket Co., Oakville,
Manufacturers of all kinds of Splint Baskets, Fruit Packages A SPECIALTY

The Acetylene Lighting Co., Limited
Manufacturers of ACETYLENE GAS APPARATUS. London, Ont.
. . . See opp. page 200. . . .

Husband W A, insurance
Jacobs C, bookbinder
Jell T F, grocer
Kanmacher Fred, weaver
Kay Isaac, carriage maker
Kiefhaber George, boot & shoes
Kleinsteuber W, butcher
Kress C, hotel
Lawrason S B, livery
LeVan Charles, machinist
Limpert V & Son, painters
Lundy J B, physician
Maecker John, boots & shoes
Malloy J A, physician
Martin C S, (est of)woolen mills
Merchants Bank of Canada, A V Spencer, mngr
Metal Shingle & Siding Co Limited
Mickus W F, hardware, stoves
Moore John D, hop grower
Mulloy Nelson, physician
Neubauer & Beck, merchant tailors
Nix S F, merchant tailor, etc
Phillips John, hotel
Ploethner M Mrs, millinery
Preston Furniture Co
Preston Swimming & Mineral Baths M Beacon, mngr
Rock Martin, cigar mnfr
Rock Michael, harness
Roos Adam, baker
Roos C G, grocer
Salyerds E B, brush mnfr
Schoenau Jacob, painter
Schueter W C, (estate of) general store
Schultz H, gents furnishings
Slichter E & M, butchers,florists etc
Spencer A V, mngr Merchants Bank of Canada
Shantz P E agril implt mnfr
Stockfisch John, wines & liquors
The London Guarantee & Accident Co Limited, J Limpert Agent, (see top of page)
Webster J D, clerk 2nd division court

PRETTY RIVER VALLEY

A country post office in Collingwood township Grey county. Malcolm Gillies, p m.

PRICE'S CORNER

A post office in Simcoe county,28 miles north east of Barrie, the county seat. It contains a church and school. Orillia 5 miles east is the nearest railway and banking point. Stage daily. Population about 25. Thomas Price, p m.

Glabb P W, hotel
O'Connor Wm, hotel

PRICEVILLE

A village in Grey county, 36 miles south east of Owen Sound, the county seat. It contains 3 churches and a public school. Flesherton, 5 miles east is the nearest banking and railway point. Stage daily to Flesherton and Durham. G N W Telegraph, Telephone. Population about 400. Miss M A Brown, p m.

Bolger S, hotel
Brown John, general store
Buter Arch, grocer
Butler Sara R, hotel
Conkey R J, pumps
Hogarth Emma, general store
Hutton J G, physician
James C C, tanner
McArthur John, general store
McCormick Dougald, lumber
McLean Dougald, shoemaker
McRae John, wagon maker
Reilly Michael, blacksmith
Ross Joseph, tailor
Simpson John, cabinet maker
Walter George, flour mill
Watson James, blacksmith
Watson Wm jr, wagon maker

PRIMROSE

A post office in Dufferin county,12 miles north of Owen Sound the county seat. It contains 2 churches and a public school. Shelburne 3½ miles west is the nearest railway and banking point. Stage daily to Shelburne

GEORGE STEVENS,
PETERBOROUGH, ONT.
Men wanted to collect Rags, Rubbers, Copper, Wool Picks, Bones, Etc.

The Toronto Patent Agency, Limited, 79-80-81 Confederation Life Bldg.
The largest and most Successful Agency for the Sale of Patents in Canada or United States. If you want to buy, sell or obtain a Patent—write us . . .

and Alliston. Telephone. Population about 50. George Dodds, p m.

Canada Permanent Loan & Savings Co, George Dodds Appraiser
Dean James, hotel
Dodds George, general store, Loan agent & Appraiser to the Canada Permanent Loan & Savings Co
Doney John, blacksmith
Shepherd G & Sons, millers
Thompson Joseph, wagons

PRINCETON

A village on the G T R in Oxford county, 12 miles east of Woodstock the county seat. It contains 4 churches and a public school. Nearest bank at Paris. Canadian Express. G N W Telegraph. Population about 600 Francis Galbraith, p m

Anderson Adam, general store
Beard David, barber
Cavin G F, vet surgeon
Cheesewright F. tailor
Courtney Wesley, butcher
Culham F, jeweler
Dake F L, Propr Dake House
Davis Charles, stoves & tinware
Davis W H, blacksmith
Dunn Joseph, butcher
Field J B, pumps
Gissing A W, druggist
Gunn Leonard, Baker & Confectioner
Haney Bros, brick makers
Harvey Richard, carriage maker
Howes Benjamin, blacksmith
Logan T, auctioneer
McIntyre Misses, dressmaker
Matthews F J, general store
Merner Daniel, hotel
Reid J O, carriage maker
Richardson J E, seedsman
Soho Cheese & Butter Co
Staples C R, physician
Starr Thomas, General Store
Swarts J H, undertaker etc
Taylor W O, physician
Vickert F, grain & coal
Wells W H, saw & planing mill

PROSPECT HILL

A post office in Blanchard township, Perth county, 18 miles south west of Stratford the county seat. It contains 2 churches and a school. Granton is the nearest railway point. Nearest bank at St Marys. Population about 80. W A Smith, p m.

Crosby D, builder
Henry M, hotel
Smith W A, general store

PROTON STATION

A station on the T G & B line C P R and a post office in Grey county 38 miles south east of Owen Sound the county seat. It contains a church and school. Nearest bank at Dundalk. Dominion Express and C P R Telegraph. Population about 100. Frederick Freeman, p m

Best & McMullen, grain
Blair David, wagons
Boyd J & W, saw mill
Clark R & Co, general store
Freeman Frederick, general store
Howell Richard, blacksmith
Jackson John, shoemaker
Little Johnston, blacksmith
McLean N, hotel
McLean & McRennell, agril implts
Neilson R & A, shingle mill
Wyville Thomas, grocer

PUCE

(Formerly Patillo)

A station on the G T R and a post office in Essex county, 15 miles east of Sandwich the county seat. It contains 2 churches and a school. Nearest bank at Windsor. Canadian Express. Population about 100. W Miller, p m.

Coutts & Major, timber
Eaton Manuel, ashery
Major & Blanchet, saw mill
Miller Wm, grocer

Before purchasing a PIANO write for Terms, Prices, &c., to . . . . . . **EVANS BROS. PIANO & MFG. CO.** [LIMITED,] **INGERSOLL, - - ONTARIO.**

North American Life Assurance Company, Company's Building, 112 to 118 King St. West, Toronto, has a larger ratio of assets to liabilities than any other **Canadian Life Insurance Company.**

Scott J W, general store
Trimble N W, saw mill

PURPLE GROVE

A post office in Bruce county, 24 miles west of Walkerton, the county seat. It contains a church and school. Ripley 5 miles north west is the nearest railway and banking point. Population about 50. J N Logan p m.

PURPLE VALLEY

A post office in Bruce county, 60 miles north of Walkerton, the county seat. It contains a church and school. Wiarton 9 miles south west is the nearest railway and banking point. Population about 100. S A Charbonneau p m.

Charbonneau S Ann, grocery
Watchorne J H, saw mill

PURPLEVILLE

A post office in York county, 18 miles north west of Toronto. It contains a church and school. Kleinburg 3 miles west is the nearest railway point. Nearest bank at Woodbridge. Population about 150. Mrs J Stump p m.

Cowan John, blacksmith
Ellis Solomon, agril implts
Phillips G A, carriages

PUSLINCH

Also known as Schaw (its railway name) is on the C P R in Wellington county 12 miles south east of Guelph, the county seat and nearest banking point. Stages daily to Guelph, Dundas and Hamilton. Dominion Express. C P R and G N W Telegraph. Telephone. Population about 150. J A McDonald p m.

Ballantyne Alex, blacksmith
Christie, Henderson & Co, Lime
Ironsides H W, grain
McIntosh Donald, tailor
McLean Robert, hotel
Maconald J A, general store
Maloney John, Builders Supplies
Purnell Alfred, auctioneer
Walker George, saw mill

PUTNAM

A station on the C P R and a post office in Middlesex county, 15 miles east of London, the county seat. Nearest bank at Ingersoll. Stage daily to Avon. Dominion Express. G N W Telegraph. Population about 150. Ronald McKenzie p m.

Barrows H C, hotel
Bennett S, carriage maker
McKenzie Ronald, general store
Magee Charles, harness
Wallace R, blacksmith

QUEEN HILL

A post office in Bruce county, 26 miles north west of Walkerton, the county seat. It contains a church and school. Port Elgin is the railway and banking point. Population about 25, Mrs Jessie McKinnon, p m.

McLean D, blacksmith

QUEENSTON

A village on Niagara river and the M C R R, in Lincoln county, 12 miles east of St Catharines, the county seat. It is situated at the scene of the memorable battle of Queenston Heights. Brock's Monument is erected on the Heights. It contains 3 churches and a school, an electric railway also connects it with Niagara Falls the banking point. G N W Telegraph. Telephone. Population about 200. Chas Lowery, p m.

Dressel J P, hotel
Fisher C E, fruit grower
Hudson O A, hotel

The QUEEN CITY OIL CO., LIMITED,
SAMUEL ROGERS, - PRESIDENT,
Corner King and Yonge Sts.,
Phone 802. - - - - TORONTO.

"SARNIA" Water White Burning Oil, equal to the best American.

"SARNIA" Gasoline and "Quick Meal" Stoves for Economic Housekeeping.

The Norton Mfg. Co., { Manufacturers of PAINT, BAKING POWDER AND BISCUIT CANS . .
HAMILTON, ONT. GOOD GOODS. LOW PRICES.

Levitt Elliott, blacksmith
Lowery Charles, general store
Sheppard James & Son, nurserymen
Trimble R J, physician
Wray Joseph, butcher

QUINN

A post office in Kent county, 18 miles south east of Chatham, the county seat. It contains a church and school. Tilbury 5 miles north is the nearest railway and banking point. Population about 150. J S Case, p m.

Case J S, general store
Shaver H H, lumber
Smith C S, saw mill

RAINHAM

Also known as Sweet's Corners. Is a post office in Haldimand county, 10 miles south east of Cayuga, the county seat and nearest railway and banking point. It contains 2 churches and a school. Stage daily to Dunnville. Population about 75. John Walker, p m.

Foreman John, boots & shoes
Foreman Joseph, blacksmith
Havill R A, clerk 4th division court
High A & Co, seeds
Leggatt Jacob, blacksmith
Schier Jacob, general store
Shaver Howard, carriage maker

RAINHAM CENTRE

A post office in Haldimand county, 9 miles south of Cayuga, the county seat and nearest railway and banking point. It contains 2 churches and a school. Stage daily to Dunnville. Population about 100. A Leggett, p m.

Culp A, shoemaker
Everett Richard, carpenter
Freeman Henry, general store
Hartwick John, blacksmith
Hunsinger Peter, pump mnfr
Kindy Daniel, tanner
Mehlenbacher L, hotel
Schisler Martin, boots & shoes
Swint John, brick mnfr

RANDOLPH

A post office in Simcoe county, 35 miles north west of Barrie the county seat. It contains 2 churches and a public school. Penetanguishene 5 miles east is the nearest railway and banking point. Population about 60. Thos Worsley, p m.

Archer John, blacksmith

RANDWICK

A post office in Dufferin county, 25 miles north east of Orangeville the county seat. Leslie 5 miles north east is the nearest railway point. Nearest bank at Alliston. Stage tri-weekly to Lisle. Population about 50. J A Creech, p m.

Robinson G W, agril implts
Smith J B, saw mill

RANELAGH

A post office in Norfolk county, 18 miles north west of Simcoe the county seat. It contains a church and school. Norwich 5 miles west is the nearest railway and banking point. Stage daily to Hawtrey. Population about 150. Thos Wood, p m.

Carter Alfred, pottery
Carter Joseph, grocer
Chamberlain Aaron, physician
Hainer Armanda, dressmaker
Lake Benjamin, blacksmith
Merrill W Son & Co, saw mill
Walker James, cheese factory

RANNOCH

A county post office in Blanchard township, Perth county. There is no business carried on here. J H Jamieson, p m.

Victoria Fossil Meal Composition The best and cheapest Non-conducting Covering for BOILERS, PIPES, &c.
R. J. HOOPER, GENERAL AGENT, 81 Brock Street, KINGSTON.

Commercial Union Assurance Co., Limited,
FIRE, LIFE, MARINE.
CAPITAL AND ASSETS, $27,000,000.
Head Office, Canadian Branch, Montreal, James McGregor, Manager.

RAPER

A post office in Middlesex county, 10 miles south west London the county seat and most convenient railway and banking point. It contains a church and school. Population about 30. Joseph Howlett, p m.

Atkins George, blacksmith

RATHO

A post office in Oxford county, 15 miles north of Woodstock, the county seat. It contains a church and school. Bright, 3 miles east, is the nearest railway point. Nearest bank at New Hamburg. Stage daily. Population about 100. Geo Steedsman, p m.

Hewitt James, blacksmith
Schmidt Nicholas, carriage maker
Townsend J E, general store

RAVENNA

A post office in Grey county, 38 miles south east of Owen Sound, the county seat. It contains 2 churches and a school. Thornbury, 9 miles north west is the nearest railway point. Nearest bank at Clarksburg. Population about 95. Thos Rusk, pm.

Blair Wm, saw mill
Hudson Charles, wagon maker
Rusk Thomas, blacksmith
Stephens J A, shoemaker
Wheeler Wm, agril implts
Whiteside Henry, general store

RAVENSWOOD

A post office in Lambton county, 26 miles north east of Sarnia, the county seat. It contains 2 churches and a school. Thedford, 6 miles south east is the nearest railway and banking point. Stage daily to Forest. Population about 100. Wm Nimmo, p m,

Nimmo Wm, general store
Palmer John, blacksmith
Williamson James, blacksmith

READING

A post office in Dufferin county 8 miles south west of Orangeville, the county seat and nearest banking point. It contains a church and school, Hillsburgh, 5 miles south east, is the nearest railway point. Population about 30. Robt Donaldson, p m.

Lawson George, shoemaker

RERECCA

A post office in Middlesex county, 8 miles north east of London, the county seat and nearest banking point Wyton Station, 2 miles north west is the nearest railway point, Stage daily to London. Population about 100. John Henderson, p m.

Ashman Mark & Son, saw mill
Henderson Mrs, general store

RED BAY

A post office in Bruce county, 62 miles north west of Walkerton, the county seat. It contains 2 churches and a public school. Wiarton, 12 miles south east, is the nearest railway and banking point. Stage triweekly. Population about 200. John McFarlane, p m.

Brook Edward, saw mill
Eidt David, saw mill
Linton & Hazerd, saw mill
McLeod Alexaner Mrs, geneal store

REDGRAVE

A country post office in Howick tow ship, Huron County. 55 miles east of Goderich the county seat Fordwich is the nearest railway point. Nearest bank at Harriston. L A Mason, p m

REDICKVILLE

A post office in Dufferin county, 24

USE RICHARDS' PURE SOAP.

The Sutherland Innes Co., Tight and Slack Barrel Stock of all descriptions. Lumber and Box Shooks
LIMITED, CHATHAM, ONT.

miles north west of Orangeville, the county seat. It contains a church and school. Shelburne 10 miles south is the railway and banking point. Stage daily. Population about 100. Mrs S J Wallwork p m.

Moore Thomas, hotel
Perry A, blacksmith
Wallwork Mrs, general store

RED WING

A post office in Grey county, 40 miles south east of Owen Sound, the county seat. Thornbury 9 miles north west is the nearest railway point. It contains a church and school. Nearest bank at Clarksburg. Stage semi-weekly to Clarksburg. Population about 50. N Wilson, p m.

Conklin J H, harness
Lickford John, flour mill
Mitchell Alex, saw mill
Muir A, blacksmith
Wilson Newton, general store

RELESSEY

A post office in Dufferin county, 12 miles north east of Orangeville, the county seat and nearest railway and banking point. It contains 2 churches and a school. Stage daily to Orangeville. Population about 150, A McCague p m.

Howe James, saw mill

RENFORTH

A post office in Wentworth county 10 miles south west of Hamilton, the county seat and nearest railway and banking point. It contains a church and school. Population about 100. Joseph Mayhew p m.

Mayhew R Mrs, general store

RENTON

A staton on the southern div G T R and a post office in Norfolk county 4½ miles east of Simcoe, the county seat and nearest banking point. It contains 2 churches and a school. Canadian Express and G N W Telegraph. Population about 150. Mrs Anne Renton p m.

Blanshard Wm, boot & shoes
Burch D. general store
Osborne Ward, carpenter
Whitney Wm, blacksmith

RENWICK

A post office in Romney township, Kent county, on the L E & D R R, 28 miles south west of Chatham, the county seat. Nearest bank at Tilbury. Population about 40. G H Thompson p m.

Thompson Bros, general store

RHINELAND

A country post office in Middleton township, Norfolk county. Philip Uhlman p m.

RICHMOND HILL STATION

A station on the N & N W line G T R. Post office name is Maple, which see for directory.

RICHVIEW

A post office in Etobicoke township York county. Malton is the nearest railway point. Nearest bank at Toronto Junction. Population about 25. David Watt, p m.

Watt Charles, blacksmith
Whitelock Matthew, butcher

RICHWOOD

A station on the B & G line G T R and a post office in Oxford county, 18 miles north east of Woodstock the county seat. It contains 2 churches and a school. Nearest bank at Paris Canadian Express. G N W Telegraph. Population about 200. David Kyte, p m.

When ordering your **OFFICE STATIONERY,** if you want a superior bond paper at the price of an ordinary sheet, specify **BURMESE BOND.**
Any Printer can supply it. Wholesale. CANADA PAPER CO. (Limited)

London Guarantee & Accident Co., Limited,
Accident Policies. Claims Promptly Adjusted.
Agencies in Towns where Company's name appears.
A. I. HUSBARD, Manager. N. E. cor. King & Yonge Sts., TORONTO.

Hamilton J, general store
Kennedy L S, bailiff
McGaw James, blacksmith
Rupert J D, shoemaker
Taylor Wm & Son, boots & shoes

RIDGEMOUNT

A post office in Welland county, 14 miles south east of Welland the county seat and nearest banking point. It contains a church and school. Stevensville on the southern division G T R is the nearest railway point, 4 miles north west. Population about 45. Mrs C Roetter, p m.

Lee Jacob, hotel

RIDGETOWN

An incorporated town, 173 miles south west of Toronto, on the C div M C R and L E and D R R, in Howard tp, Kent Co, 20 miles east of Chatham, the county seat. It was incorporated in 1882, and has roller flour, saw and planing mills, a new brick hotel the Arlington lighted with electric lights and heated with natural gas, opera house seating 1,000, a Mechanics' Institute 4,000 vols and Anglican, Pres, Meth, Bap, Disciple and Cath churches, a collegiate institute, a graded school, 2 banks, 3 weekly newspapers, the Standard Dominion and Plaindealer. Grain flour, live stock, and produce are shipped. Pop, 2,254. Tel, G N W C P R. Telephone connection. Exp, Can and American. Mail daily. Levi S Hancock, p m.

Anderson J A C Mrs, dressmaker
Arlington The, P R Campbell Propr, Centrally Located, Large Sample Rooms for Commercial Men
Armstrong F Mrs, milliner
Baker J H, miller
Banker E C Mrs, millinery
Barclay Wm, auctioneer
Bawden P, druggist
Bedard J E, butcher
Bentley T A, dentist
Bowman Wm, tailor
Bowyer & Co, printers & publishers
Brien Mrs, dry goods
Buller T L, saw mill
Cameron A B, hotel
Campbell Peter R, Propr The Arlington, Headquarters for Commercial Travellers, Large Sample Rooms
Canada Permanent Loan & Savings Co, J A Elliott Appraiser
Carr Wm, shoemaker
Cates I D, shoemaker
Cattle & Porter, harness
Cawthorp C, miller
Coates J B, coopers stock
Cochran Duncan, Insurance
Cochran & Wilson, grain
Cole Peter, pumps
Coll S, barber
Commercial Union Assurance Co Limited, D Cochrance, Agent, (see adv)
Coyne J W, dentist
Craig Thomas, general store
Darling C, harness
Dauphin C E, confectionery
Davidson R & Co, tailors
Decow L, confectioner
Dickson David, barber
Dodman R, barber
Duck G H, insurance & clerk division court
Echlin George, grocer
Elliott J A, loan agent & appraiser to the Canada Permanent Loan & Savings Co
Elliott & Co, bankers
Elliott & Co, grain
Ellis Samuel, barber
English S W, wines
Ferguson D A, laundry
Ford E Mrs, dressmaker
Freeman Truax, lime
Gibbs J S, shoemaker
Gillies H N, general store
Goldhawk A, baker
Gosnell, Burchell & Delmage, implt agents
Graham W B, druggist

ARTIFICIAL STONE PAVEMENTS, Sidewalks, Cheese Factories and Cellar Floors Specialties. Corporations will do well to consider our work and prices before letting contract.
THE SILICA BARYTIC STONE COMPANY, of Ontario, Limited,
WALTER MILLS, President and General Manager. Head Office, INGERSOLL, ONTARIO.

LIVERPOOL & LONDON & GLOBE INSURANCE COMPANY.
G. F. C. Smith, Chief Agent for Canada
Joseph B. Reed, Agent, Toronto.
Edward Towe, Agent, London.

Grant Charles jr, grocer
Grant C V, confectionery
Grass Meredith, dry goods
Green David, vet surgeon
Green H M, hardware
Gregory Kerby, hotel
Grose M T, boots & shoes
Guest T G, grocer
Hagaman & Jull, general store
Hall Joseph, tobacconist
Hay M G, books
Hitch Wm, brick mnfr
Hummel L J, jeweler
Ingram E E, hotel
Jacobs John, painter
Johnson J R, celery
Johnston D A, sewing machines
Jones John, blacksmith
Jones Thomas, livery
Kiborn F G, photographer
Laing Joseph, hardware
Lake C B, physician
Lee Jung, laundry
Little J G, prin collegiate institute
Liverpool & London&Globe Insurance Co, G A Watson, Agent (see adv)
Livingston H, bean dealer
Locke J C, furniture
London Guarantee &Accident Co Limited The, E H Ridley, Agent, (see top of page)
Lounsberry Jacob, carriage maker
McCulloch John, general store
McDonald H J, coal
McEwen James, shoemaker
McGregor J & Co, harness
McKay Emanuel, prieter
McKinley J P, Agent North American Life Assurance Co
McLean D J, grocer
McPherson John, seeds
McPherson J Mrs, millinery
Macfarlane M, gents furnishings, etc
Macfarlane M T, physician
Madden K Miss, dressmaker
Marr Delaski, physician
Marr F B, physician
Mellon Patrick, barber
Middleditch George, foundry
Mills & Mill, barristers
Milton Edward, confectionery
Molsons Bank, E E Ward, mngr
Nelson J E jeweler
North American Life Assurance Co, L J Reycroft & J P McKinley, Agents
Nortin I W, photographer
O'Loane D & Son, livery
Owen J B, planing mill
Parney L D, contractor
Pool John, mngr Traders Bank of Canada
Preble & Elgie, dressmakers
Price J C dry goods
Reycraft L J, Agent North American Life Assurance Co
Richardson George, livery
Ridgetown Canning Co Ld
Ridgetown Plain Dealer
Ridley Thomas A, Agent Federal Life Assurance Co
Ridley & Gundy, barristers
Ritchie Abraham, blacksmith
Rowe W B, vet surgeon
Rushton & Cochran, produce
Ruth & Beattie, harness etc
Shaw Misses, millinery
Simpson David, carriage maker
Smith Angus, surveyor
Smith H D, barrister
Stalker John, physician
Steele T, grain
Steer Norman, musical instruments
Stevenson J A, veterinary surgeon
Story & Co, butchers, etc
Sumner S, books
Taylor E A, merchant tailor
Teetzel Wm, bailiff
Thatcher Jas E, marble works
The Dominion, Bowyer & Co, proprs
The Standard. A J Waters propr
Thorold & Bawden, merchant tailor
Traders Bank of Canada, John Pool mngr
Tucker Henry, jeweler
Vogler A S, dentist
Waters P J, printer & publisher
Watson G A, Insurance
Watson John, printer
Watson O K, barrister
Watt Richard, foundry

The Oakville Basket Co., Oakville,
Manufacturers of all kinds of **Splint Baskets, Fruit Packages** A SPECIALTY

The Acetylene Lighting Co., Limited
Manufacturers of ACETYLENE GAS APPARATUS. London, Ont.
. . . See opp. page 200. . . .

Watters W H, carriage maker
West C, flour & feed
West & Tear, dreesmakers
Yocan John, machinist
Young J W, blacksmith
Young R C, physician

RIDGEVILLE

A post office in Welland county, 6 miles north west of Welland the county seat and nearest banking point. It contains 4 churches and a school. Stage daily to Welland. Population about 100. J H Thompson, p m.

Arnold George, Insurance Agent
Brown J P, blacksmith
Crow J C, insurance agent
Klegar J E, General Store
Stone D J, cattle dealer

RIDGEWAY

Also known as Bertie its railway name, is a village in Welland county, 20 miles south east of Welland the county seat. It contains 2 churches and a public school. Nearest bank at Port Colborne. Canadian Express. G N W Telegraph. Population about 700. P W Anthony, p m.

Anger Samuel, blacksmith
Anthony P W. general store
Avery C H, shoemaker
Baxter R R, bicycles
Beeshy J A, jeweler
Beeshy & Co, grocers
Bertie Natural Gas Co Ld
Boden N H, printer
Box Henry, general store
Bowen J G L, harness
Brewster M M, furniture
Brewster Nathaniel, physician
Cutler Eber, general store
Cutler & Hannah, saw mill
Disher Bros, general store
Dunn J F, apiarist
Finch Jesse, carriage maker
Haun C H, flour mill
Hibbard H N, conveyancer
Leiber C, painter
Masury E D, carriage maker
Matthews C H, shoemaker
Michael Alonzo, hotel
Pound I L, grain
Russell J J Mrs, baker
Steinman George, harness
Swartz J N, blacksmith
Teal Irvin, carriage maker
Teal I E, bailiff
The Sun, N H Boden, pub
Walwrath Jacob, physician
Wilson W W, harness
Young John, merchant tailor
Zavitz Silas, cheese maker

RIDLEY

A post office in Kent county, (formerly Fairfield) 18 miles south east of Chatham, the county seat. It contains a church and school. Wilkie on the L E E & D R R is the nearest railway point. Nearest bank at Ridgetown. Population about 100. A D Patterson p m.

Jacobs S, shoemaker
Mallory C, saw mill
Patterson A D, grocer
Ridley Wm, blacksmith

RIFLE RANGES

A station on the T & H line G T R. It is not a post office.

RIPLEY

A village on the W G & B line G T R in Bruce county 25 miles south west of Walkerton, the county seat. It contains 3 churches, public school, a private bank, a weekly paper, G N W Telegraph and Canadian Express. Population about 800. Mrs J McInnes p m.

Alexander J H, photographer
Becker & Carson, merchant tailors
Bell W H, barber
Canada Permanent Loan & Savings Co, S T Jackson, Appraiser
Chapman H P, books

GEORGE STEVENS,
PETERBOROUGH, ONT.
We handle for Export:—
ASHES, SCRAP METAL,
RAGS, WOOL, Etc. - - -

Patents THE TORONTO PATENT AGENCY, Limited, Capital $25,000. 79-80-81 Confederation Life Building. Patents Procured, Extended, Negotiated, and all manner of PATENT BUSINESS EXECUTED.

Commercial Hotel, C H Smith Propr
Commercial Union Assurance Co Limited, S T Jackson, Agent
Coulter H A, furniture, etc
Crawford Wm G, grocer
Davis T W, hardware
Douglas G H, livery
Eiler A J, tailor
Found & Carlile, hardware, etc
Good G A, jeweler
Gordon J K M, physician
Hamlin W E, grocer, etc
Hamlin P F, baker
Harris M E Miss, dressmaker
Hay Bros, Grain
Irwin S Mrs, hotel
Jackson Bros, Bankers
Jackson S T, Loan Agent & Appraiser to the Canada Permanent Loan & Savings Co
Kennedy & Co, grocers
Lamont S Mrs, grocery
McAuley M Miss, milliner
McBrien Thomas, blacksmith
McCrimmon D A, physician
McDonald D M, insurance
McDonald Mrs, milliner
McGregor Duncan, oat meal mill
McKay Neil, painter
McKenzie John & Son, boots & shoes
McKenzie R D, grain & live stock
McPhail Peter, painter
McRitchie John, bailiff
McSweyn Wm, tailor
Marquis Bros, general store
Martin John, blacksmith
Martyn Angus, Clerk of Division Court
Mooney G H, publisher
Morgan R Mrs, hotel
Munn Angus, general store
Ripley Express, G H Mooney, pub
Ripley Flax Co Limited
Robertson J S, wagon maker
Rogers E Mrs, millinery
Shannon F, livery
Smith Bros, meat market
Smith H, Propr Commercial Hotel
Swalwell Robert, harness
Taylor John, butcher
Whiddon Samuel, shoes
Wilkinson J N vet surgeon
Woodgate A, planing mill

RIVER BANK

A post office in Wellington county, 30 miles north west of Guelph, the county seat. It contains a church and school. Arthur 5 miles north east is the nearest railway and banking point. Population about 50. J G Hollis, p m.

Dowling John, blacksmith
Hamilton Alex, saw mill

RIVERSDALE

A post office in Bruce county, 12 miles west of Walkerton, the county seat and nearest railway and banking point. It contains 2 churches and a school. Stages daily to Walkerton and Kincardine. Telegraph. Population about 150. Wm McDonald, p m.

Fischer George, wagon maker
McDonald Wm, General Store
McNabb Michael jr, hotel
Price Wm, painter
Sharp James, blacksmith

RIVERSIDE

A post office in the City of Toronto. C A Welsman, p m.

RIVERSTOWN

A post office in Wellington county, 35 miles north west of Guelph, the county seat. It contains a church and school. Kenilworth, on the T G & B line C P R, 2 miles south east is the nearest railway point. Nearest bank at Mount Forest. Population about 100. John McGuire, p m.

Anderson F, general store
Thompson Wm, shoemaker

Best value, latest improvements, finest tone, action and finish in . . Evans Pianos EVANS BROS. Piano and Mfg. Co., Ingersoll, Ont.

Write the **North American Life Assurance Company,** Company's Building, 112 to 118 King St. West, Toronto, for a copy of last annual Report, (illustrated,) showing its unexcelled financial position.

RIVERVIEW

A post office in Dufferin county, 24 miles north west of Orangeville, the county seat. It contains 2 churches and a school. Corbetton, 3 miles north east is the nearest railway point. Nearest bank at Shelburne. Population about 100. Thos Nicholas, p m.

Carlaw Bros, saw mill
Clark H W, saw mill
Cunnings D M, shingle mill
Downey George, blacksmith
Hunt J B, saw mill
Johnson W H & Co, grocers
McMahon James, lumber
Nicholas Thomas, general store
Vance R A, shingle mill

ROBB

A recently established post office in Egremont township, Grey county. Samuel Robb jr, p m.

ROB ROY

A post office in Grey county, 40 miles south east of Owen Sound the county seat. It contains a church and school. Duntroon 6 miles east is the nearest railway point. Nearest bank at Collingwood. Population about 50. Thos Freethey, p m.

ROCKFORD

A post office in Norfolk county, 12 miles north east of Simcoe the county seat. It contains a church and school. Villa Nova 3 miles north is the nearest railway station. Nearest bank at Jarvis. Population about 75. Wm Lemon p m.

Hambly W E, general store
Lemon Wm, blacksmith
Porter Nathaniel, agril implts
Shearer W R, cheese maker
Smith J Arthur, carriage maker
Thompson John, shoemaker

ROCKFORD

A flag station on the T G & B line G T R, 8 miles south of Owen Sound. It is not a post office.

ROCKLYN

A post office in Grey county, 28 miles south east of Owen Sound the county seat. It contains 2 churches and a school. Meaford 11 miles is the nearest railway and banking point. Stage daily. Population about 200. J E Richards, p m.

Boyd J N, hotel
Cook James, saw mill
Cook J A, shoemaker
Cook Wm, contractor
Curry Hugh, blacksmith
Curry Nathaniel, grocer
Gardner J H, general store
Richards J E, General Store
Spears W J, tailor

ROCKSIDE

A post office in Peel county, 15 miles north west of Brampton the county seat. It contains 2 churches and a school. Cheltenham 3 miles north east is the nearest railway point. Nearest bank at Georgetown. Population about 50. John Kirkwood, p m.

ROCKTON

A post office in Wentworth county, 15 miles north west of Hamilton the county seat. It contains 2 churches and a school. Lynden 5 miles south is the nearest railway and banking point. Stages daily to Dundas. Population about 200. David Bell p m.

Atkin G, blacksmith
Atkin Wm, blacksmith
Bell David, general store
Burgess Geo, blacksmith
Burgess Wm, butcher
Haley Hugh, hotel
Henderson Robert, butcher
Hunter Samuel, cheese mnfr
McCormick S G, wagon maker

The QUEEN CITY OIL CO., LIMITED,
SAMUEL ROGERS, - PRESIDENT,
Corner King and Yonge Sts.,
Phone 802. - - - - TORONTO.

White Paraffine and Electric Light Candles, colored wax and cardova wax—fluted and twisted, and Christmas Candles—Paraffine wax. "Queen City Tablets"—Wax in one pound cakes for Household Use.

The Norton Mfg. Co., HAMILTON, ONT. { Manufacturers of FRUIT, PAINT, LARD BAKING POWDER and FISH CANS. Write for Prices

McDonald W, clerk 4th division court
Robinson Wm, general store
Wood Wm, general store

ROCKWOOD

A village on the G T R, in Eramosa township, Wellington county 8 miles east of Guelph, the county seat and nearest banking point. It contains 5 churches & a public school. GN W Telegraph and Can express. Population about 600. Hugh Black, p m.

Barry M P & Co, staves & heading
Black Hugh, clerk 3rd Division court
Bragg W B, millwright
Bruce Joseph, druggist
Farries John, produce & bailiff
Ford Eli, shoemaker
Gibbons John, blacksmith
Grey James, flour mill
Grieves Simon, baker
Harris & Co, woolen mill
Harvey E, lime
Hewat Andrew, painter
Innes John, merchant tailor
Jago W H & Son, glove mnfrs
Keough J E, butcher
Knowles J W, harness
Lawrence G W, grocer
Lee Patrick, hotel
Livingston H, physician
Lundy T, blacksmith
Morrow W, carpenter
O'Donnell, hotel
Passmore Bros, general store
Reeves Edward, cabinet maker
Richardson Ralph, shingle mill
Robbins A H, baker
Rockwood Cheese Factory
Stinson J N, grocer
Stout Eli, tinsmith
Wood Wm, shoemaker

ROCKY SAUGEEN

A post office in Grey county, 24 miles south of Owen Sound, the county seat. It contains a church and school. Durham 4 miles south is the nearest railway and banking point. Stage daily to Durham and Chatsworth. Population about 75. N G Dunsmoor p m.

Dunsmore N G, hotel
Ferguson Alexander, flour mill

RODNEY

A village on the M C R R in Aldborough township, Elgin county, 31 miles west of St Thomas the county seat. It contains 4 churches, a public school, a bank and a weekly paper. American Express. G N W Tel. Population about 1,000. A Humphrey, p m.

Bake H, painter
Bale Joen, saw mill
Barber A E, grocer
Barnes J H & Son, flour & feed
Bristow Walter, hardware etc
Brown C A, live stock
Brown F C, vet surgeon
Buchan D J, live stock
Carmichael Wm, wagon maker
Cole J A, general store
Commercial Union Assurance Co Limited, S B Morris, Agent
Dickson L H, harness maker
Dorland S M, physician
Eberhardt L J, boots & shoes
Flater, saw mill
Gliddon John, blacksmith
Gray J W, painter
Harvey & Jamieson, druggists
Heatherington George, flour mills
Heberle Miss, dressmaker
Hils Chris, propr Rodney Home
Hugill E A, printer & publisher
Jell H F, solicitor
Katzenmeirer G H, tailor
Kirkpatrick T W, general store
Liebner A J, furniture etc
Lusty N S, saw mill
McRitchie H D, baker
Macartney W, tailor
Mack Rudolph E, livery
Mackellar Wm, grocer
Martini Charles, hardware

Victoria Silver Polish Best in the World. Free from Acids & warranted not to scratch
R. J. HOOPER, GENERAL AGENT, 81 Brock Street, KINGSTON.

Commercial Union Assurance Co., Limited,
FIRE, LIFE, MARINE.
CAPITAL AND ASSETS, $37,000,000.
Head Office, Canadian Branch, Montreal, James McGregor, Manager.

Matthews W G, wagon maker
Mistele Bros, general store
Mitchell A J, planing mill
Morris S B, Loan Agent & Appraiser to the Canada Permanent Loan & Saving Co
Morris S B & Co, bankers
Morris W, general store
Morrison G Miss, dressmaker
Munger J S, druggist etc
Newcombe & Mapes, blacksmiths
Paterson Hector, physician
Patterson House, T Pinfold, propr
Patterson S, butcher
Patterson Stewart, implt agent
Pinfold Thomas, hotel
Rodney Home Laundry, C Hils propr
Rodney Mercury, E A Hugill propr
Schmid E J, jeweler
Shaw J D, barrister
Sinclair P Mrs, milliner
Spackman George, implt agent
Stinson J B, barber
Stinson O R G, grain
Telfer C A, photographer
Toles James, blacksmith
Werner E E, merchant tailor
Werner Mary, music teacher
Werner Moses, barber
Wilson F H & Co, harness etc
Wilson Wm, hotel
Wray A Mrs, fancy goods

ROKEBY

A country post office in Brooke township, Lambton county, 30 miles south east of Sarnia, the county seat. Alvinston, 5 miles south is the railway and banking point. Mrs M Campbell, p m.

ROMILY

A post office in Simcoe county, 36 miles south west of Barrie, the county seat. Tottenham, 3 miles north east is the nearest railway and banking point. Population about 15. Wm Gunning, p m.

Brown & Nolan, flour mill

ROMNEY

A post office in Kent county, 28 miles south west of Chatham, the county seat. It contains a church and school. Renwick, on the L E E & D R R, 2 miles north is the nearest railway point. Nearest bank at Tilbury. Population about 50. C Coatsworth, p m.

Dunbar W, general store
McMackon Bros, saw mill

RONDEAU

A post office on Lake Erie, and on the E & H Ry in Kent county, 17 miles south of Chatham the county seat. It contains 3 churches and a school. Blenheim, 5 miles north is the nearest banking point. Population about 200. J J Tole, p m.

Anger Peter, blacksmith
Hartford Samuel, lime kiln
Sterling A, general store

RONSON

A post office in Norfolk county, 18 miles west of Simcoe county seat. It contains 3 churches and a school. Courtland, ¾ miles north east is the nearest railway point. Nearest bank at Tilsonburg. Stage daily to Courtland and Port Rowan. Population about 100. E A Buchner, p m.

Burnett A Mrs, grocery
Cohoe J J, clerk 4th division court
Cowan James, general store
Ronson J S, agril implt agent

ROOME

A country post office in Caradoc township, Middlesex county. Frederick Thornton, p m.

ROSANNA

A recently established post office in South Norwich township Oxford county. J H Armstrong, p m.

USE RICHARDS' PURE SOAP.

The Sutherland Innes Co., **Tight and Slack Barrel Stock of all descriptions.**
LIMITED, CHATHAM, ONT. **Lumber and Box Shooks**

ROSEDENE

A post office in Gainsborough township, Lincoln county, 25 miles south west of St Catharines, the county seat. Silverdale, on the T H & B Ry is the nearest railway point. Nearest bank at Welland. Population about 50. Cornelius McKay, p m.

McKay Cornelius, general store

ROSEHILL

A station on the B & G branch G T R in Welland county. It is not a post office.

ROSEMONT

A post office in Dufferin county, 21 miles north east of Orangeville the county seat. It contains 3 churches and a school. Alliston 7 miles north east is the nearest railway and banking point. Stages daily to Alliston and Shelburne. Telegraph and Telephone. Population about 200. T E Hanna, p m.

Aberdeen James, blacksmith
Allan Robert, boots
Brown John, blacksmith
Cumberland J T, harness
Currie & Co, general store
Foucar A, stoves
Hanna T E, general store
Henderson T Mrs, hotol
Knight Benjamin, painter
McCarthy George, hotel
Morrison Miss, milllnery
Storey J H, blacksmith
Thompson Robert, general store

ROSEVILLE

A post office in Waterloo county, 10 miles south of Berlin the county seat. It contains 3 churches and a school. Ayr 4 miles south is the nearest railway and banking point. Stage daily to Ayr, New Dundee and Petersburg. Telephone. Population about 200, D W Clemens, p m.

Beattie Wm, general store
Clemens D W, saw mill
Kaiser Frederick, blacksmith
Knechtel D D, weaver
Lepp Jacob, shoemaker
Sturmer Charles, hotel

ROSTOCK

A post office in Perth county, 8 miles north of Stratford the county seat and nearest banking point. It contains a church and school. Gad's Hill on the G T R, 5 miles south east is the nearest railway point. Telephone. Population about 200. J Kreutner, p m.

Kreuter Justus, general store
Maurer F, blacksmith
Ratz Conrad, general store
Schanck A, blacksmith
Schlotzenhauer H, saw mill
Wentland C, shoemaker

ROTHSAY

A village in Wellington county, 30 miles north west of Guelph the county seat. It contains 3 churches and a school. Moorefield 4 miles west is the nearest railway point. Nearest bank at Drayton. Stage daily to Bosworth, Parker and Elora. Telegraph. Population about 350. W H Lowes, p m.

Allen George, shoemaker
Barber Wm, tanner
Burhow Wm, blacksmith
Delmage S J Mrs, general store
Gregory Joshua, flour mill
Holmes Thomas, woolen mill
Lindsay A E, harness
Lowes W H, general store
Noble W H, carriage maker
Tosh Robert, blacksmith
White John, blacksmith
Woods W H, grocer
Zeigler Jacob, hotel

ROUND PLAINS

A post office in Norfolk county, 7

When ordering your **OFFICE STATIONERY,** if you want a superior bond paper at the price of an ordinary sheet, specify **BURMESE BOND.**
Any Printer can supply it. Wholesale. CANADA PAPER CO. (Limited)

London Guarantee & Accident Co., Limited,
Accident Policies. Claims Promptly Adjusted.
Agencies in Towns where Company's name appears.
A. I. HUBBARD, Manager, : : : N. E. cor. King & Yonge Sts., TORONTO.

miles north of Simcoe the county seat. It contains 2 churches and a school. Waterford 2 miles east is the nearest railway and banking point. Population about 100. Annie Murray, p m.

Weaver Charles, blacksmith

ROWAN MILLS

A post office in Walsingham township, Norfolk county, 22 miles south west of Simcoe the county seat. It contains a church and school. Port Rowan is the nearest railway and banking point, 6 miles east. Population about 100. John Biddle, p m.

Spencer David, flour mill
Wrightman James, saw mill

ROYAL OAK

A country post office in Huron township, Bruce county, 28 miles west of Walkerton the county seat. It contains a church and school. Ripley is the railway and banking point. Population about 25. John Mills, p m.

Mills John, general store

RUGBY

A post office in Simcoe county, 20 miles north east of Barrie the county seat. It contains 2 churches and a school. Orillia 6 miles north east is the nearest railway and banking point. Stage daily. Population about 200. James Ball, p m.

Anderson Duncan C, Loan Agent & Appraiser to the Canada Permanent Loan & Savings Co
Ball James, General Store
Buchanan Frank, carpenter
Burton Robert, saw mill
Canada Permanent Loan & Savings Co, Duncan C Anderson Appraiser
Lawrence Stenage, physician
McLarty & Orton, blacksmiths
Robertson John, blacksmith

RUSCOM RIVER

A post office in Essex county, 22 miles east of Sandwich the county seat. St Clair Siding 2 miles north east is the nearest railway point. Nearest bank at Comber. Population about 75. R Mather, p m.

Ray Caroline, hotel

RUSCOM STATION

A station on the M C R R and a post office in Essex county, 27 miles south east of Sandwich, the county seat. It contains a church and school. Nearest bank at Comber. American Express. G N W Telegraph. Population about 100. Robt McNaughton p m.

Lefevre C J, grocer
McNaughton R, general store
Mathers J D, general store
Murray J & Co, saw mill
Trapisener Wm, blacksmith

RUSKVIEW

A post office in Dufferin county, 36 miles north of Orangeville, the county seat. Lisle 8 miles east is the nearest railway point. Nearest bank at Creemore. Population about 25. Thos Farley, p m.

Farley Thomas, general store
Larkin & McCreedy, lumber
Shuttleworth E, saw mill

RUSSELDALE

A post office in Perth county, 18 miles west of Stratford, the county seat. Mitchell 7 miles north is the nearest railway and banking point. Stage daily to Fullarton and Mitchell. Population about 125. H C Facey p m.

Facey H C, general store
Hodgert Alexander, blacksmith
Pauli Peter, hotel
Walker Daniel, carpenter

ARTIFICIAL STONE PAVEMENTS, Sidewalks, Cheese Factories and Cellar Floors Specialties. Corporations will do well to consider our work and prices before letting contract.
THE SILICA BARYTIC STONE COMPANY, of Ontario, Limited,
WALTER MILLS, President and General Manager. Head Office, INGERSOLL, ONTARIO.

The Best The Cheapest } LIVERPOOL & LONDON & GLOBE INSURANCE CO. FIRE INSURANCE AT LOWEST RATES. { Claims Paid Promptly

RUSSELTON

A post office in Simcoe county, 16 miles north west of Barrie, the county seat. It contains a church and school. Hendrie 5 miles north east is the nearest railway point. Nearest bank at Stayner. Population about 50. James Russel p m.

Fawcett D, general store
Pilkey J J, saw mill

RUTHERFORD

Known also as Dawn Centre, is a post office in Lambton county, 28 miles south east of Sarnia, the county seat. It contains 2 churches and a school. Dresden 6 miles south is the nearest railway and banking point. Population about 100. G A Stephenson p m.

Atwell Wm, shingle mill
Bresett Henry, grocer
Dawson Albert, blacksmith
Johnston J A, saw mill
Munn H C, hotel
Prescott John, general store
Stephenson G A, grocer
Tims George, saw mill

RUTHVEN

A village on the L E E & D R R in Essex county, 30 miles south east of Sandwich, the county seat. It contains 2 churches and a school. Nearest bank at Leamington. Dominion Express. G N W Telegraph. Telephone. Population about 300. F A Wigle p m.

Boussey Lewis, boots
Copeland E C & Co, general store
Cousins W, blacksmith
Grant Bros, harness
Jones G J, nurseryman
McCharles F, wagon maker
Malott J, butcher
Moore John E, Agent Federal Life Assurance Co
Oliver C, physician
Stewart E B, general store
Stewart Simon, hotel
Wigle E R, hardware
Wigle T H, general store
Windsor Enoch, fruit canner

RYCKMAN'S CORNERS

A post office in Wentworth county, 4 miles south of Hamilton, the county seat and nearest railway and banking point. It contains 2 churches and a school. Stage daily to Hamilton. Population about 75. Mrs M Martin, p m.

Allison Isaac, blacksmith
Dawson George, carriage maker
Hammill S, hotel
Hess Samuel, live stock
Martin M Mrs, grocery
Wells Alvin, carpenter

RYMAL

A station on the N & N W line G T R, 6 miles south of Hamilton, the county seat. Post office name Hanson, which see for directory.

ST AGATHA

A post office in Waterloo county, 8 miles west of Berlin, the county seat and nearest banking point. It contains a church (R C) and a separate school and an orphans asylum. Petersburg 1½ miles south east is the nearest railway point. Telegraph and Telephone. Population about 300. Joseph Kaiser, p m.

Dietrick L, blacksmith
Helm F W, shoemaker
Kaiser Joseph hotel
Richber Casper, hotel
Schrank Charles, harness maker
Tschirhart Rosa, hotel
Walter Louis, general store
Zimmer Henry, carriage maker

ST ANNS

A station on the T H & B Ry, and a post office in Lincoln county, 16 miles south west of St Catharines, the county seat. It contains a

The Oakville Basket Co., Oakville,
Manufacturers of all kinds of Splint Baskets, Fruit Packages A SPECIALTY

The Acetylene Lighting Co., Limited
Manufacturers of ACETYLENE GAS APPARATUS. London, Ont.
. . . See opp. page 200. . . .

church and school. Nearest bank at Beamsville. Population about 125. J H Snider, p m.

Mitchner Wm, lumber
Morley Stephen, flour mill
Ross W N, boots & shoes
Snider C L, general store
Snider J H, carpenter
Snyder J M, general store
Teeter A W, blacksmith

ST ANN'S

A station on the N & N W line G T R. It is not a post office.

ST AUGUSTINE

A post office in Huron county, 16 miles north east of Goderich, the county seat. It contains 2 churches and a school. Lucknow is the most convenient railway and banking point. Population about 50. Mrs M Brennan, p m.

Brennan M Mrs, general store
Craig John, saw mill

ST CATHARINES

An incorporated city on the Welland Canal from which excellent power is obtained, in Lincoln Co, of which it is the county seat. It has good railway factilities, being on the main line of the G W division and on the Welland ry of the G T R system, the latter road running from Pt Dalhousie, Lake Ontario, to Pt Colborne, Lake Erie and St Catharines and Niagara Central Ry. It was inc as a city in 1876 and has several extensive manufacturing industries, flour, cotton and planing mills, saw works, furniture factories, ship building yards, foundries and machine shops, axe and edge tool works and wine manufactories, 3 Anglican, 3 Cath, 4 Meth, 3 Pres, 2 Bap and a Cong church, a collegiate institute, public and separate schools, a free library, 3 chartered banks, court house and county buildings, custom house, 3 daily newspapers, the Standard, the Star with weekly and the Journal, having Semi weekly editions. Flour, fruit, grain, produce, stone and the products of the various manufacturing establishments are shipped. The city is lighted with gas and electric light, has an excellent system of water supply owned by the city, a fire department and electric street Ry, which runs to the neighboring towns of Thorold and Merritton. It contains a general and a marine hospital, an orphan asylum and other charitable institutions. During the season of navigation there is steamboat communication with all parts of the lakes and the St Lawrence river. Tel G N W and C P R. Telephone connection. Exp, Can and Dom. Mail daily. Distance from Toronto, by water 34 miles, by Ry 71. Population about 10,000. Robt Lawrie, p m.

Adie James, ticket agent, St Paul
Aikin CM, cigars & tobaccos, StPaul
Albon John, painter, King
Allan Bros, furniture, St Paul
Allan W B, Loan Agent, Architect & Appraiser to theCanadaPermanent Loan & Savings Co, St Paul
Anderson E & M A, millinery, St Paul
Armour J P, physician, King
Arnold C M, mngr Imperial Bank of Canada, St Paul
Arthur C P, photographer, St Paul
Bain A, hotel, Ontario
Bank of Toronto, C W Hodgetts, mngr, cor King & Queen
Baumann C, soap mnfr, Thorold rd
Beadle Nursery, City Limits
Beam C O, dentist, Queen
Becker J Mrs, grocery, Genevr
Begy Bros, cigar mnfrs, Church
Begy F P Son, painters, James
Begy J W, cooper, Wiley
Bennett Wm, grocer, Geneva
Benson Charles, barrister, St Paul
Bessey J M, barber, St Paul

GEORGE STEVENS, PETERBOROUGH, ONT. { **I will Tender for MILL and FACTORY MACHINERY Damaged by Fire.** - - -

The Toronto Patent Agency, Limited, 79-80-81 Confederation Life Bldg.
The largest and most Successful Agency for the Sale of Patents in Canada or United States. If you want to buy, sell or obtain a Patent—write us . . .

Bird James, dry goods, Geneva
Bishop Ridley College, Rev J O Miller, M A Principal, 63 Yate (see adv)
Bissonnette Case & Co, clothiers & merchant tailors, St Paul & Hilliwell Lane
Bixby D W, books etc, St Paul
Black J K, flour & feed, James
Black, Kerr & Co, millers, St Paul
Black N M, fruit grower, Niagara
Blair W P. music
Blank J S, shoemaker, St Paul
Bolden Miss, grocery, Lake
Boutcher John, variety store, James
Boyle Miss, dressmaker, King
Brad B Mrs, artist, St Paul
Brennan Michael, county crown attorney, Court House
Brick E J, barber, King
Brisson A, tailor, St Paul
Bryant D, butcher, King
Cain D, coal, Philps
Calcott R, butcher, Church
Calderone Frank, fruit, King
Call John, barber, St Paul
Camp & Kernahan, insurance, Queen
Campbell J S, barrister etc, 23 Queen
Campbell W & H, boots & shoes, St Paul
Canada Hair Cloth Co, Hydraulic Race
Canada Permanent Loan & Savings Co, W B Allan Appraiser
Canadian Bank of Commerce, F O Cross Manager, St Paul cor Queen
Card Freeman, barber, St Paul
Carl J W, builder, Mary
Carlisle Bros & Co, carpets etc, 40-42 St Paul
Carlson John, blacksmith, St Paul
Carman J W, broker, Queen
Carter John, brick maker, Westchester
Carty J W, grocer, Niagara
Casey J P, insurance Queen
Cassidy Charles, blacksmith, Mary
Caulton F C, physician, Duke
Cawker John, tailor, St Paul
Channel W E, woolen mill, Rae
Chapman Charles, painter, St Paul
Chapman E, tailor, Church
Chatfield & Co, plumbers, Ontario
Christie Alex, ticket agent, St Pau
Clark J, second hand goods, St Paul
Clark Thomas, physician, St Paul
Clifford John, grocer, Church
Clifford M Mrs, grocery, Welland ave
Cloney Bros, grocers, Queenston
Colegate George, house furnishings, James
Coleman W J, ice
Colgan R, vet surgeon, James
Collard L H, banker, Ontario
Collier & Yale, barrister, St Pauls
Comfort J H, physician, Queen
Comstock John, carriage maker, King
Conn H J & Co, stoves etc, St Paul
Connor C H, barrister, Queen
Cox & Bradley, sash, doors & blinds, etc Geneva
Coy Bros, hardware, St Paul
Crawford H J, barber, St Paul

Bishop Ridley College,
ST. CATHARINES, ONT.

A High-Grade School of the first-class for Boys. Visitors—The Bishops of the Province. Pupils prepared for Matriculation at the Univesities, and for entrance to the Professions of Law, Medicine, the Royal Military College, and the Schools of Science. A Feature of the school is the good health of the boys.

The City has the lowest death-rate of all Cities in the Dominion, The College grounds are extensive, and afford opportunities for more varied means of recreation than any other Canadian School. For Calendar, List of Boys, etc., apply to

REV. J. O. MILLER, M.A., Principal.

Before purchasing a PIANO write for Terms, Prices, &c., to . . . . . . { **EVANS BROS. PIANO & MFG. CO.** [LIMITED,] **INGERSOLL, - - ONTARIO.**

North American Life Assurance Company, Company's Building, 112 to 118 King St. West, Toronto, has a larger ratio of assets to liabilities than any other **Canadian Life Insurance Company.**

Crawford Thomas, boots & shoes St. Paul
Cross Francis O, Mngr Canadian Bank of Commerce, St Paul cor Queen
Crow Mrs, dressmaker, Queenston
Cruickshanks D L, grocer, cor St Paul & Geneva
Cuddon H P, jeweler, St Paul
Cushman N T, shoemaker Queenston
Dawson T C, sheriff, Court House
Demill Ladies College, Rev A B Demill, Pres, Yates
Devaney & Son, coal, St Paul
Dillon & Moore, boots & shoes, St Paul
Dittrick A, weaver, Court
Dittrick Duncan, coal, St Paul
Dittrick W, grocer, Hamer
Dolan J B, canning factory, Brewery
Dolson S G, architect, Queen
Dort E D, wines, St Paul
Drysdale W H, builder, St Paul
Dunkley Mrs, grocery, George
Dunlop James, florist, Geneva
Dunn Robert L, florist, Ontario
Durnin Thomas, grocer, Wellington
Ecclestone G F, laundry, James
Ecclestone & Neelon, hats, St Pauls
Eckhardt W H, music, St Paul
Edmonds E W, baker, St Paul
Ellington J W, grocer, Geneva
Elliott Charles, vet surgeon, Mary
Ellis J H, rubber stamps, St Paul
Ellis Wm, insurance, St Paul
Emmett W H, implt agent, King
England C E, restaurant, St Paul
Etherington James, carpet weaver, Catharine
Fairfield B C & Son, books St Paul
Fitzgerald James, fancy goods, St Paul
Fitzgerald W W, grocer, Welland A
Fitzmaurice F P Mrs, grocery, cor Geneva & Church
Fitzsimons T H, jeweler and issuer of marriage licenses, St Paul
Flynn Bros, grocers, etc, cor King & James
Foley J Mrs, millinery, St Paul
Foley & Fitzgerald, bakers, St Paul
Fowler & Co, jewelers, Ontario
Fowlie R, insurance, St Paul
Freeman P, plasterer, Welland ave
Gadsby Eli, marble works, Queenston
Gallagher & Cunningham, engine builders, etc, St Paul
Gander Ed, grocer, King
Gander Wm, hotel, Geneva
Garden City Canning & Preserving Co, Flynn Bros, props, Lake ave
Garder Frank, fruit, Geneva
Gardiner E, surveyor
Gibbons W H, harness maker, King
Gibson C M, grocer, St Paul
Gilleland W B, Barrister, Solicitor, etc, St Paul
Gilmore & Sons, bicycles, St Paul
Glass K Miss, millinery, St Paul
Goldberg Louis, tailor, St Paul
Goodman E, physician, Ontario
Gordis Wm, hotel, James
Gourlay S P, plumber, King
Graham D, weaver, Geneva
Graham Wm Mrs, restaurant, St Paul
Grant J Miss, music teacher, Queen
Greenwood A J, druggist, St Paul
Greenwood F S, physician, cor Queen & Church
Greenwood W W, druggist, St Paul
Gripton C M, insurance, Ontario
Groce J A, barber, King
Groff Bros, furniture, etc, St Paul
Groom E W, grocer, Church
Grote John W, (est of) banker, etc, Queen
Groves J T, Agent Commercial Union Assurance Co Limited
Gwinner John, tailor, St Paul
Hamill R, carriage maker, Queenston
Hamlin R W, cigar mnfr, St Paul
Hammon John, hotel, William
Hare Samuel, butcher, Rolls ave
Harris J C & Co, cigar mnfrs, St Paul
Harris Oscar, grocer, Welland ave
Hartnett Edmund, hotel, James
Haynes Adam, barber, St Paul
Haynes J C, barber, St Paul
Helliwell H M, insurance, St Paul
Henderson John, prin collegiate institute

The QUEEN CITY OIL CO., LIMITED,
SAMUEL ROGERS, - PRESIDENT,
Corner King and Yonge Sts.,
'Phone 802. - - - - TORONTO.

"Peerless" Machine Oil for store trade. Best general purpose OIL made in Canada. Holds 12 Gold Medals . .

The Norton Manufacturing Co. { Make Fruit and Vegetable Cans by Automatic Machinery
• HAMILTON, ONT. • Correspondence Solicited.

Hendrie &Co,cartage agents, Ontario
Hennessy T, hotel, Queenston
Hetherington J E. baker, St Paul
Hewson W H, books, St Paul
Hodgetts C W, mngr Bank of Toronto, cor King & Queen
Hodgins Bros, grocers, King
Hodson Wm, hotel, Queenston
Holder John, florist, Queenston
Holmes G R,carriage maker, William
Howe James, hotel, Geneva
Huff J B, proprietory medicines, Queen
Hynes B, cigars & tobaccos, St Paul
Hynes J F, hotel, St Paul
Hynes Walter jr, livery, St Paul
Imperial Bank of Canada, C M Arnold mngr, St Paul
Ingersoll & Varley, barristers, St Paul
Jackson A L, jeweler, Geneva
Jagoe Boyle, shoemaker, Ontario
JarvisHenry,tents & awnings Geneva
Jeans J M, confectioner, St Paul
Johnston Joseph, shoes, Niagara
Joy J Mrs, grocery, Welland ave
Junkin J W, crockery, St Paul
Keating M P, books & stationery 35 Queen
Kee Sing, laundry, King
Kelly Miss, dressmaker, St Paul
Kennedy H G, tailor, St Paul
Keyes J A, barrister, St Paul
Kilmer Frederick, dentist, St Paul
King F, physician, Queen
King J W, butcher, Geneva
Kingston T L, harness, James
Klotz C E, dentist, St Paul
Koch Joseph, butcher, St Paul
Lancaster Edward A, Barrister, Solicitor, etc 6 Queen
Larkin Patrick, contractor, St Paul
Lee James, grocer, Welland ave
Lee M R Mrs, bakery, King
Leech & Jones, painters, Helliwell
Leeper Miss, grocery, cor Welland & Wall
Legg Wm, shoemaker, St Paul
Leicester C H, planing mill,Wellington
Leitch Archibald, physician, King
Lincoln Canning Co, Wellington
Lindsay A N, insurance, Queen
Lindsay N A, insurance, Queen
Lloyd George, (estate), plumber, Queen
Locke Wm, blacksmith, Mary
Logan Charles, furniture, St Paul
London Guarantee & Accident Co Limited The, J W Grote (Est of) & H O'Laughlin, Agents (See top of page)
Lovelace E J, printer & publisher,St Paul
Lowe J F, carriage maker, Mary
McBride Jas M, builder, cor Church & King
McCalla W J & J, grocers & hardware, St Paul
McCarron M J, barrister, Queen
McCarthy J E, grocer, St Paul
McCarthy D, blacksmith, King
McCarty J E, blacksmith, William
McCarty J J, hotel, St Paul
McCarthy P, blacksmith, James
McClive & McClive, barristers, St Paul
McComb Bros, printers, King
McCordick W H, tanner, Chestnut
McCoy S H, physician, Queen
McDermott C G & Co, founders, Chestnut
McEdwards & Moore, hardware etc St Paul
McGlade Michael, shoemaker, King
McGuire D C, liquors, St Paul
McHugh John, cigar mnfr, St Paul
McIntosh Wm, builder, Louisa
McIntyre & Son, undertakers,StPaul
McKinnon Dash & Hardware Co of St Catharines, Limited, L E McKinnon, Pres G J Armstrong, VicePres & Mngr D J McKinnon Secy, Mnfrs of Dashes, Fenders, Whip Sockets, Wrought Steel Toe Rails, Suspender Buckles, Wire Shapes, Bicycle Chains, Cyclometers, Hydraulic Race
McLaren & Co, departmental stores, 19-21 St Paul
McLean J Mrs, grocery, James

Victoria Infusorial Earth Unequalled as a sound deadener for partitions and floors.
R. J. HOOPER, GENERAL AGENT, 81 Brock Street, KINGSTON.

Commercial Union Assurance Co., Limited,
FIRE, LIFE, MARINE.
CAPITAL AND ASSETS, $17,000,000.
Head Office, Canadian Branch, Montreal, James McGregor, Manager.

McLean S, butcher, James
McLeod P C, mnfrs agent, St Paul
McMann John, hotel, Church
McNamara R, pork packer, King
McNamara S, boots & shoes, StPaul
McNaught James, barber
McNeil W T, real estate, Queens
Macdonald F W, barrister, Court House
Madden F D, barber, St Paul
Magness Wm, boots & shoes
Malcolmson Bros, (John & A H) Proprs Welland House, Ontario cor King
Marquis A W, Barrister, Solicitor, etc, 13 Queen
Marshall John, hats, St Paul
Martin H Mrs, second hand goods, St Paul
May Andrew, dentist, St Paul
Maybee W G, jeweler, St Paul
Membery G D & Co, mattress & bedding mnfrs, St Paul
Merriam Bros, grocers, St Paul
Merritt W H, physician, King
Meyer A, biscuit mnfr, Lake
Miller Rev J O, M A, Prin Bishop Ridley College, 63 Yate
Mills Mnfg Co, pumps, St Pauls
Mittleberger W A, clerk 2nd division court
Mittleberger & Co, drugs, King
Moore Edwin, grocer, St Paul
More John, grocer, Niagara
Morton Thomas, hotel, St Catharines
Moyer Melvin, insurance, Queen
Munro James, marble works, StPaul
Murphy James, livery, Ontario
Murray House, George Powell, Propr, King cor James,
Naylor Thomas, baker, Church
Neelon J D, cigar mnfr, St Paul
NeelonSylvester, vessel owner, St Paul
Nelson M H Miss, artist, King
Newman Bros, contractors, Nelson
Newman & Sanderson, transfer, etc, Mary
Nicholson E C, builder, Albert
Nicholson Thomas, soda water, cor Queenston & Niagara
Nihan Thomas, vessel owner, King
Noble A B, hardware, etc, St Paul
Noble T C, Agent Liverpool & London & Globe Insurance Co
Normandy Isaac, carriage maker, James
North American Life Assurance Co, H O'Loughlin, Agent
O'Donnell T & Son, painters, Park
O'Laughlin Henry, Insurance, King
O'Neill F C, tailor, St Paul
O'Reilly P, shoemaker, St Paul
Oak Hall, clothing, St Paul
Oille L S, physician, Queen
Oliver Frank, barber, St Paul
Orr G T, painter, St Paul
Osborn R W, book binder, Ontario
Packard Electric Co Limited The, E E Cary, Mngr, Lamps, Transformers & Meters, Geneva
Parisian Steam Laundry, St Paul
Parker R & Co, dyers, Ontario
Parnell & Bald, stoves, St Paul
Patrick T S, plumber, King

Murray House,

ST. CATHARINES, ONT.

The Cleanest, Neatest and Best Equipped Hotel in Ontario.
Lighted by Electric Light.
Electric Bells, Baths and all the Latest Improvements.

George Powell,
PROPRIETOR.

USE RICHARDS' PURE SOAP.

The Sutherland Innes Co., LIMITED, CHATHAM, ONT. Tight and Slack Barrel Stock of all descriptions. Lumber and Box Shooks

Patterson Robert, butcher, St Paul
Pennington John, grocer, Lake
Peterson G F, barrister, Queen
Peterson Richard, butcher, King
Petrie J T, fancy goods, St Paul
Pier T, pickle mnfr, Albert
Pinder B, gunsmith, James
Plumerfeldt H, tanner
Poole E, Photographer & Amateur Supplies, 1 StPaul Tel 130
Port Dalhousie, St Catharines & Thorold Electric St Ry Co, StPaul
Powell George, Propr Murray House, King cor James, (see adv)
Power Rope & Belting Co Limited, Division
Prouton George, grocer, Niagara
Quinn Bros, proprs Russell House, cor St Paul & James
Quinn Joseph, fruits, St Paul
Rand W H, barber, James
Randall J H, tinware, St Paul
Reed Edwin T, fruit dealer, King
Reed W F Mrs, hair goods, St Paul
Reid & O'Hara, merchant tailors St Paul
Reilly J & Son, boots, St Paul
Riddell A & Son, tinware, St Paul
Riddell W C, druggist, St Paul
Ripley George, weaver, St Paul
Roath & Furminger, harness, St Paul
Roberts Vaughan M, civil engineer & Ontario land surveyor, 22 Ontario
Robertson Bros, soda water, Ontario
Robertson Donald, merchant tailor, St Paul
Robbins A, hotel, St Paul
Robinson Elwood, boots & shoes, St Paul
Robinson Storrs, auctioneer, James
Rodgers George, hotel, King
Rogers H, coal, Welland ave
Rogers & Welch, livery, Mary
Ross John, grocer, Queenston
Ross Louis, fruit, St Paul
Ross Miss, dressmaker, St Paul
Russell House, Quinn Bros, proprs, cor St Paul & James
Russell & Sinclair, livery, James
Ryckman Wm, shoemaker James
Rykert J C, Barrister, Solicitor, etc, 8 Ontario
St Catharines Box & Basket Co Limited, St Paul
St Catharines, Grimsby & Toronto Navigation Co, King
St Catharines Electric Light & Power Co Limited, St Paul
St Catharines & Welland Canal Gas Co, Ontario
St John & Black, engine works, Geneva
St Josephs Convent, Church
Sandell S, implt agent, James
Schlender A C, photographer, Ontario
Security Loan & Savings Co, St Paul
Shadd A T, jeweler, St Paul
Shea L J, grocer, Queenston
Sheahan J, physician, Church
Sheehan John, hotel, St Paul
Shelly Bros, bakers, Queen
Shelly Webster, baker, Geneva
Sherrin Robert, hotel, Mary
Singer Mnfg Co, sewing machines, St Paul
Sinnett M, grocer, Lake
Sisterson J G, flour & feed, Geneva
Smith J F Mrs, grocery, Ontario
Smith J Sutcliffe, jeweler St Paul
Smith R, physician, James
Smith R H & Co Limited, saw mnfrs, St Paul
Smith W G, Agent Federal Life Assurance Co
Smith W J, butcher, King
Southcott Chas A, marble works, James
Southcott Harry, druggist, St Paul
Spence Delos, hotel, King
Staats A V, coal & wood, Geneva
Stag Dominion Hair Cloth Co, Old Canal
Standard Printing Co, WB Burgoyne mngr, St Paul
Stapleford Edmund, builder, St Paul
Star Printing & Publishing Co, N R McGregor mngr, Ontario
Stephenson Robt, pumps, Queenston
Stiven David, blacksmith, Calvin
Stuart J A, druggist, St Paul

When ordering your **OFFICE STATIONERY,** if you want a superior bond paper at the price of an ordinary sheet, specify **BURMESE BOND.**
Any Printer can supply it. Wholesale. CANADA PAPER CO. (Limited)

London Guarantee & Accident Co., Limited,
Accident Policies. Claims Promptly Adjusted.
Agencies in Towns where Company's name appears.
A. I. HUBBARD, Manager, : : : N. E. cor. King & Yonge Sts., TORONTO.

Stump & Smith, machinists, etc, St Paul
Sullivan James, hotel, King
Sullivan Wm, hotel, St Paul
Sutherland Miss, millinery, St Paul
Sutter John, coal, Welland ave
Sutton Wm, livery, St Paul
Swayze Bros, gents furnishings, St Paul
Swayze James, agril implt agent, King
Sweet Theo, druggist, Ontario
Swift W W, Sewing Machines & Agent Federal Life Assurance Co, St Paul
Tate J G, jeweler, St Paul
Taylor & Bate, brewers, Brewery
The Eclipse Printing Co, printers, St Paul
The Evening Star, Star Printing & Publishing Co, proprs, Ontario
The James D Tait Co, dry goods, St Paul
The Journal, E J Lovelace propr, St Paul
The Ontario Pure Food Co Limited, fruit canners, Queenston
The Perfection Knitting Co Limited knitt goods, King
The R Fitzgerald Co Limited, grocers St Paul
The St Catharines Clothing Mnfg Co, clothing, etc, 22-24 St Paul
The Standard, Standard Printing Co propr, St Paul
Thomas & Co, bookbinders, King
Thompson & Moore, Agents Commercial Union Assurance Co Limited, Queen
Timmons & McIlwain, cigar mnfrs, etc, St Paul
Titterington & Co, flour, feed & seeds James
Toor S Miss, dressmaker, St Paul w
Tracey Michael, hotel, St Paul w
Truman F W, florist, Ottawa
Turner Lewis, blacksmith, Queenston
Tyrrell W W, jeweler St Paul
Unicum Thomas, furniture, St Paul
Van Dusen D C, hotel, James
Vine James N, hides, Chestnut
Vine K F, butcher, King
Voisard B D & Sons, grocers, St Paul w
Walker D M & Co, dry goods, St Paul
Walker J N, druggist Queen
Walkinshaw M Mrs, music, Queen
Wallace Wm, accountant, St Paul
Walsh Thomas, grocer, Welland ave
Warren Bros, knitt goods, St Paul
Watson Mnfg Co Limited, knit goods, Ontario
Weaver Agustus, pickles, Henry
Weir David, grocer, St Paul
Welland House, Malcolmson Bros, Proprs, Ontario cor King
Welland Vale Mnfg Co, Lock 2
Wellington J A, grocer, Church
Wherry Andrew, marble works, St Paul
White W H, painter
Whitman & Barnes Mnfg Co, Mnfrs of Mower and Reaper, Knives, Edge Tools and Hammers, Thorold Rd
Widdicombe Ben, marble works, Queenston
Wilber Levi, dyer, St Paul
Wiley John, blacksmith, Chesnut
Williams John, grocer, Queenston
Wilson Arch, grocer, Queen
Wilson George & Co, planing mill, sash & door factory, builders & contractors, Wiley & Nelson
Wilson Wm, painter
Wilson W S, barrister, King
Wise Henry, planing mill & lumber, Geneva
Woodburn Sarven Wheel Co of Canada, wheel mnfrs, Brewery
Woods Bros, boots & shoes, St Paul
Woods John, blacksmith, Mary
Woodward J W, livery, Salina
Youmans M, physician, King
Young C & Son, boots & shoes, St Paul
Young E P, bicycles, St Paul
Young & Henry, hotel, James

ST CLAIR JUNCTION

The junction of the St Clair

ARTIFICIAL STONE PAVEMENTS, Sidewalks, Cheese Factories and Cellar Floors Specialties. Corporations will do well to consider our work and prices before letting contract.
THE SILICA BARYTIC STONE COMPANY, of Ontario, Limited,
WALTER MILLS, President and General Manager. Head Office, INGERSOLL, ONTARIO.

LIVERPOOL & LONDON & GLOBE INSURANCE COMPANY.
G. F. C. Smith Chief Agent for Canada
Joseph B. Reed, Agent, Toronto.
Edward Towe, Agent, London.

branch with the main line M C R R. It is not a post office.

ST CLAIR SIDING

A station on the G T R and a post office in Essex county, 25 miles east of Sandwich, the county seat. It contains a church (R C) and a public school. Nearest bank at Comber. Population about 100. S Souchereau p m.

ST CLEMENTS

A village in Waterloo county, 11 miles north west of Berlin, the county seat. It contains a church (R C) and a separate school. St Jacobs 5 miles east is the nearest railway point. Nearest bank at Waterloo. Telegraph and Telephone. Population about 300. J L Kroetch p m.

Boegel Casper, blacksmith
Boegel John, saw mill
Brenner Jacob, blacksmith
Bueche Joseph, painter
Burbach John, blacksmith
Ebel Henry, weaver
Greyerbiehl P A, hotel
Heckler John. shoemaker
Heric Victor, general store
Herzog Wm, builder
Hill Simon, shoemaker
Koebel Bros, brick mnfrs
Kruetzwieser Philip, harness
Mattel Anthony, hotel
Rossenblatt George, cabinet maker
Schummer P F, general store
Weber J & M, cider mnfrs

ST DAVIDS

A village in Lincoln county, 8 miles east of St Catharines, the county seat. It contains 2 churches and a school. Nearest bank at Niagara Falls. Stage daily. G N W Telegraph. Telephone. Population about 400. Mrs Carrie Read, p m.

Black C L, fruit canner
Black Neil, fruit grower
Doyle James, hotel
Goring Fred, fruits
Ingles J C, stone quarry
Lourey Bros, canning factory
Lourey Charles, coal
Riley John, contractor
Roath & Furninger, harness
Robertson Donald, tailor
Robins A H, hotel
Robinson E, shoes
Robinson G F, grocer
Robinson, Storrs & Son, auctioneers
Robinson T C, nursery
Robinson E C, fuel
Rogers George, saloon
Rogers & Welsh, livery
Ross John, grocer
Ross Louis, fruit
Russell John, livery
Ryckman Wm, shoes

ST GEORGE

A village in South Dumfries tp, Brant county, 9 miles north of Brantford the county seat and 1 north of St George Station on the G W div G T R, the nearest railway point. It contains flour, saw and planing mills, sash and door factory, foundry and agricultural implement works, a private bank, Meth, Bap and Pres churches, public and graded schools. Pop, 900. Tel G N W. Telephone connection. Exp Can. Charles P Keefer, p m.

Addison J L, physicion
Bannister J A, harness
Barber G W, physician
Bell B & Son, agril implt mnfrs
Bell C N, implt agent
Blain Wm, live stock
Brewster, Muirhead & Heyd, barristers
Buckborough James, carriage maker
Chapman G S, shoemaker
Chapman T W, live stock
Clemens George, live stock
Clinton John, carpenter
Coultons Charles, tailor
Crozier Arthur, butcher
Fleming J H, druggist

The Oakville Basket Co., Oakville,
Manufacturers of all kinds of Splint Baskets, Fruit Packages A SPECIALTY

The Acetylene Lighting Co., Limited
Manufacturers of ACETYLENE GAS APPARATUS, London, Ont.
. . . See opp. page 200. . . .

German Bros, woolen mill
Haas W F, general store
Henderson Walter, saw mill
Heveron James, printer & publisher
Hickox Robert, stoves & tinware
Horning M W, blacksmith
Kay John, butcher
Keefer C P, general store
Kitchen E E, physician
Lawrason J P, banker, etc
Lawrason Richard, grain
London Guarantee & Accident Co Limited The, F K Bell, Agent, (see top of page)
McCabe M Miss, milliner
Nellis D H, jeweler
O'Neil Wilber, painter
Osborne D & Son, live stock
Reid David, undertaker, clerk division court
Richardson Bros, general store
Robinson S G, vet surgeon
Roos Edward, hotel
St George Sentinel, James Heveron propr
Saas W A, baker
Skelly M Miss, dressmaker
Snowball Wagon Co, wagon mnfrs
Timanus Edward, printer
Vanatter Joseph, apiarist & trout hatcher
Wait G S, baliff
Wait J, sash & doors
Waugh & Son, painters & grocers
Wherstine Ed, barber
White Robert, blacksmith
Wood Bros, flour mill
Woodley John, livery & bus line

ST HELEN'S

A post office in Huron county, 20 miles north east of Goderich the county seat. It contains 2 churches and a school. Lucknow 6 miles north is the nearest railway and banking point. Stage daily to Lucknow and Goderich. Telegraph. Population about 150. Miss Jessie Cameron p m.

Clark Peter, blacksmith
Joynt J, ashery
Miller R K, general store
Miller R K Mrs, Agent North American Life Assurance Co
Murray George, general store
North American Life Assurance Co, Mrs R K Miller Agent
Phillips Thomas, blacksmith
Smith Neil, shoemaker
Todd Thomas, saw mill

ST IVES

A post office in Middlesex county, 14 miles north east of London the county seat. It contains a church and a school. Kelleys on the G T R 2 miles north east is the nearest railway point. Nearest bank at StMary's Population about 100. Henry Powell p m.

McKinnon Daniel, blacksmith
Powell Henry, general store

ST JACOBS

A village on the G & E branch G T R in Waterloo county, 8 miles north west of Berlin the county seat. It contains 2 churches and a school. Nearest bank at Elmira. Canadian Express. G N W Telegraph and Telephone. Population about 500. J L Wideman, p m.

Bauman Alex, tailor
Brubacher Bros, wagon makers
Brubacher & Snyder, dairy
Cress John, cooper
Cress Peter, wheelwright
Division Court, W H Winkler Clerk
Dominion House, Louis Hollinger Propr
Gabel John, tailor
Gillies Henry, blacksmith
Gingrich N W, woolen mill
Good Geo, blacksmith
Harris Fred, baker
Heller Wm, tailor
Henrich C A, stoves & tinware
Hoefling Wm, harness
Hollinger Louis, Propr Dominion House

GEORGE STEVENS, PETERBOROUGH, ONT. { **Dealer in Ashes, Rags, Scrap Iron, Etc**

Patents THE TORONTO PATENT AGENCY, Limited, Capital $25,000. 79-80-81 Confederation Life Building. Patents Procured, Extended, Negotiated, and all manner of PATENT BUSINESS EXECUTED.

Menger Jacob, carriage maker
Ortwein John, boots
Ritter John, butcher
St Jacobs Glue Co
St Jacobs Lime Co
Schaefer A B, carpenter
Schlitt Henry, tailor
Snider E W B, flour mill
Snyder W & A, general store
Weaver Lizzie, dressmaker
Wideman J L, Druggist
Winkler W H, clerk 6th division court

ST JAMES PARK

A post office in south London Electric cars to the city. John Taylor p m.

ST JOACHIM RIVER RUSCOM

A post office and station on the C P R in Essex county, 30 miles east of Sandwich the county seat. It contains a church (R C) and school. Nearest bank at Comber. Population about 100. Eugene Beuglet, p m.

Adams Charles, general store
Bacon Joseph, shoemaker
Belleparch T, hotel
Beuglet Eugene, general store
Janisse J B, blacksmith
Janisse Paul, hotel
Sauve Joachim, blacksmith

ST JOHN'S WEST

A post office in Welland county, 8 miles north west of Welland the county seat. It contains 2 churches and a school. Allanburg 5 miles north east is the nearest railway point. Nearest bank at Thorold. Population about 200. John Wilkerson, p m.

Harman Edward, cooper
Harper John, general store
Miller Bros, flour mill
Pitts Bros, woolen mill
Wilkerson John, grocer

ST MARYS

An inc town 99 miles from Toronto, on the river Thames (which supplies power), and on the main line G T R at the junc of the L branch, in Perth county, 11 miles south west of Stratford, the county seat. It has flour, oatmeal, woolen and flax mills, foundries, a tannery, agricultural works, etc. Meth, 2 Pres, Bap, Cath, Latter Day Saints and Anglican churches, a collegiate institute, public and separate schools, a public library, the largest creamery in Canada, an opera house, 1 private and 2 chartered banks and 2 weekly newspapers, the Argus and the Journal. Grain, flour, produce, live stock and building stone are shipped. Extensive quarries of excellent limestone are worked, and large quantities of building stone are exported. Population 3,500. Telegraph G N W and C P R. Electric light system. Telephone connection. Express, Canadian. Mail daily. Humphrey A L White p m.

Adam J M, grocer
Allen Charles, butcher
Allen & Farr, butchers
Andrews Wm, jeweler
Argus The, W K MacLeod, Publisher, Your Advertisements for this District Solicited
Armstrong James, lumber
Armstrong P S, Agent North American Life Assurance Co
Armstrong & Co, implt agents
Baird Archibald, grocer
Bank of Montreal, John Leslie Mngr
Bartlett John, baker
Beattie A & Co, general store
Beattie James, grocer
Billings J T, artist
Billings J, pumps
Bowen W M, butcher
Box R S, banker
Box Wm, auctioneer & bailiff
Box W G, grocer

Best value, latest improvements, finest tone, action and finish in . . Evans Pianos EVANS BROS. Piano and Mfg. Co., Ingersoll, Ont.

Write the **North American Life Assurance Company,** Company's Building, 112 to 118 King St. West, Toronto, for a copy of last annual Report, (illustrated,) showing its unexcelled financial position.

Boyce W R, clothing
Bridgeman J H, pumps
Brown W F, physician
Butcher F E, cooper
Canada Permanent Loan & Savings Co, T D Stanley, Appraiser
Canadian Steam Laundry, G F Robbins propr
Carey A Miss, confectionery
Carter G Son & Co, millers
Cathcart J W hotel
Chalmers James, hardware
Champion Wm, washing machines
Chapman J H, butcher
Clark & Carman, flax mill
Clifford M Miss, dressmaker
Clyde Robert, mason
Colquhoun Alex, blacksmith
Commercial Union Assurance Co Limited, T D Stanley, Agent, (see adv)
Conley T, blacksmith
Connors M Miss, dressmaker
Constable J G, baker
Cornish F, painter
Coupland C W, second hand goods
Crozier & Sinclair, barbers
Cubbon E M, implt agent
Davey Robert, mason
Dunnell John, blacksmith
Dunseith Samuel, produce
Eedy John W, Propr St Marys Journal, Book, Job& Poster Work of Every Description, Book Binding in all Styles, (see adv)
Egan & Hennessy, millinery
Elliott James, stone quarry
Elliott John, contractor
Enright Thomas, book & stationery
Falconer Bros, carpenters
Farr Joseph, baker
Finnie J B, blacksmith
Ford W N, conveyancer
Fraleigh Sidney, musical instruments
Furness Robert, carriage maker
Galbraith John, blacksmith
Garner & Tovell, furniture
Garnett House, J W Cathcart, propr
Gibb Wm, veterinary surgeon
Gilpin J C, hardware, etc
Gilpin R T, boots
Graham James, marble works
Graham J W, barrister
Graham M Miss, dressmaker
Graham Wm, hotel
Grant George, implt agent
Gray J N, photographer
Gregory G W, merchant tailor
Hall & Hoyt Misses, dressmakers
Hanham Edward, Livery & Sale Stable
Harding E W, barrister
Hartstone Leonard, Barrister & Town Clerk
Hayes J J, marble
Hendrie George, livery
Heriot R Mrs, fancy goods
Humphrey Joseph, architect
Hutchings Albert, butcher
Hutton F W, grocer
Hutton Theodore, general store
Irving Wm, physician
Jacques George, sewing machines
Johnson & Wright, builders
Judd W H, painter
Knechtel Bros, boots & shoes
Laming J B, jewelery
Lang James, blacksmith
Leslie John, Mngr Bank of Montreal
Lofft A H & Co, dry goods
London Guarantee & Accident Co Limited, The R Shepherd, Agent (see top of page)
Long E, clerk 3rd division court & Insurance
Longthorn J G, butcher
Louie Charles laundry
Louie V, laundry
McCall Charles, musical instruments
McGolrick Thomas, harness
McGormon W T, dentist
McIntyre G H, banker
McLaren D & Son, tailors
McLaren J Mrs, bakery
McLarty D & Son, carriage makers
McLean Gillian, hotel
Maclean John, druggist
MacLeod W K, Publisher The Argus
Martin Alonzo, lumber

The QUEEN CITY OIL CO., LIMITED,
SAMUEL ROGERS, - PRESIDENT,
Corner King and Yonge Sts.,
Phone 502, ... TORONTO.
High-Class Engine, Dynamo and Cylinder Oils. Agents for the sale of all the Oils, Greases, and Specialty Goods made by the Standard Oil Co. . . . . . .

The Norton Mfg. Co., HAMILTON, ONT.

We invite the attention of Lard Packers and Butchers to our new PRINTED LARD PAILS. Equal to Lithographing. TWENTY FIVE PER CENT. less in price

Matheson J H, physician
Maxwell David & Sons, agril implt mnfrs
Mitchell S H, florist
Moir James, hotel
Moore James, hotel
Moore J D, planing mill
Moscrip M D Miss, artist
Moscript Wm C, (M P P), Barrister, Solicitor, etc
Moss F Miss, dressmaker
Myers S & Sons, woolen mill
Near Jacob, builder
Near & Matheson, miliers
Nolan Richard, barber
North American Life Assurance Co. P S Armstrong, Agent
O'Brien Bros, agril implts
O'Connor Miss, dressmaker
O'Dea Michael, stone quarry
O'Dea M J, tailor
Pickard & Fleming, grocers
Pullybank Bros, carpenters & builders
Ready John, boots
Richards Bros, ashery
Richardson & Webster, agril implt mnfrs
Roberts James, dentist
Robson T O, live stock
Royal Hotel, Wm Graham, propr
Rumsey C S, mngr Traders Bank
St Mary's Creamery Co Limited, R Dickson Pres, W K MacLeod, Secy & Mngr
St Mary's Journal, John W Eedy Proprietor, The Journal has Doubled its Circulation in the past two years & now reaches more Homes than any Paper ever Published in St Marys (see adv)
Sanderson F G, druggist
Seale B, marble works
Seli T & Co, dry goods, etc
Sharp H Fred, books & stationery
Sheldon Albert, livery
Shepherd Richard, insurance
Sinkins Bros, live stock
Slack George, live stock
Slack John, live stock
Slack M Mrs, fancy goods

The St. Marys Journal

The Journal is now the one weekly paper which the Review looks upon as a model. —Paris Review.

The St. Marys Journal is now one of the very newsiest and best weeklies published in the province.—St. Thomas Daily Journal

One of the brightest papers in this part of the country.—Woodstock Sentinel-Review.

JOHN W. EEDY, Publisher,
ST. MARYS, ONT.

Smith A, painter
Smith C F, physician
Smith & Burns, grocers
Sparks Thomas, physician
Stafford J & Co, harness
Stanley T D, Loan Agent & Appraiser to the Canada Permanent Loan & Savings Co
Steel Walter, hay
Stevens Wm, vet surgeon
Stone W B, pianos
Storey Mrs, grocery
Teskey A E, barber
Thompson Hugh, produce
Tracey Bros, builders
Traders Bank, C S Rumsey mngr
Treanor Hugh, blacksmith
Vice George, machinist
Walsh John, grocer
Waring K R, cooper
Waters J, fancy goods
Watt E Miss, music teacher
Webster & Co, photographers
Weir & Weir, flax mill
Whelihan Bros, hotel
White & May, dry goods
Willard John, painter
Wilson R S & Co, jewelers
Wood J W, furniture

ST PATRICK

Also known as as Perkinsfield, (its railway name) is a post office on the N & E W line G T R in Simcoe county, 35 miles north west of Barrie the county seat. It contains a

VICTORIA METAL POLISH for Engines, Dynamos, &c
VICTORIA KNIFE POLISH for Fine Cutlery.
R. J. HOOPER, General Agent, 81 Brock Street, KINGSTON.

Commercial Union Assurance Co., Limited,
FIRE, LIFE, MARINE.
CAPITAL AND ASSETS, $32,000,000.
Head Office, Canadian Branch, Montreal, James McGregor, Manager.

a church (E C) and a school. Nearest bank at Penetanguishene. Population about 250. N Blanchard, p m.

Grier Wm, saw mill

ST PAULS STATION

A station and post office on the G T R in Perth county, 6 miles south west of Stratford the county seat. It contains 2 churches and a school. Nearest bank at St Mary's. Stage Semi-weekly to Conroy. Canadian Express and G N W Telegraph. Population about 150. A Thom, p m.

Roxburgh Thomas, blacksmith

ST THOMAS

A prosperous city situated on the banks of Kattle creek(which supplies power), in Yarmouth tp, Elgin Co, of which it is the county seat. It is an important ry centre, being the principal stn in Canada of the C division M C R and the point of junc of the St Clair branch, and on the Loop line branch of the G W division G T R and on L E & D R, and the present western terminus of the C V line O division C P R & Wabash. Incorporated as a city in 1881. It has a number of important manufacturing industries, including saw, planing, flour mills, foundries, agricultural implement works, breweries, brick-yards, while the extensive workshops of the M C R give employment to a large number of men. It contains 13 churches, viz., Anglican, Cath. Bap, Meth, Pres, Disciples and Latter Day Saints denominations, the Alma Ladies' College and the St Thomas Business College, a collegiate institute, model, ward and separate schools, a free library and art school, a town hall. 2 opera houses, 3 chartered banks, several loan and savings societies and two daily newspapers, the Journal and the Times, both of them issuing weekly editions. Grain, live stock, flour, fruit and the production of the various manufactories are shipped. The city is lighted with gas and electric lights, has an efficient water supply for domestic and fire purposes, a good fire brigade and hall. Stages daily to Fingal, Union and Sparta, and tri-weekly to Tempo and Frome. Pop about 11,000. Tel, G N W and C P R. Exp, Dom and Can. Mail daily. Distance from Toronto, 121 miles, from London, 17 miles. W H Ingram, p m.

Acheson James, hardware, 223 Talbot
Adcock & Barnard, millers, Talbot
AldredE L, artist, Talbot
Alma College, P F Austin prin, Moore
Amyot N J, physician, 11 Mary
Arkell C M, insurance
Arnold Thomas, hotel, Talbot
Atlas Loan & Savings Co, A G Wallace mngr, Talbot
Bailey F, carriage maker, Curtis
Bailie T E, painter, Talbot
Baker Noah, woodyard, 645 Talbot
Barber A, blacksmith, Talbot
Barnes Joseph & Son, hotel, Stanley
Barnum W H, barrister, Talbot
Barratt Wm, barber, Talbot
Baxter D, confectionery, Talbot
Beal & Martin, merchant tailors, Talbot
Beattie R H, baker, Talbot
Begg Charles, second hand goods, Talbot
Begg James, teas, 354 Talbot
Belcher I & Sons, merchant tailors, 263 Talbot
Bennett George, blacksmith, Hincks
Bennett J G, crockery, 309 Talbot
Benson E B, grocer, 378 Talbot
Bevitt W R, painter, 267 Talbot
Blackmore R H, hardware, Talbot
Bobier J R, implt agent, 183 Talbot
Bond Elijah, confectionery, Talbot

USE RICHARDS' PURE SOAP.

The Sutherland Innes Co., LIMITED, CHATHAM, ONT. Tight and Slack Barrel Stock of all descriptions. Lumber and Box Shooks

Bond W J, baker, Talbot
Boucher George, Florist, 80 Alma
Boughner J W, hotel, 232 Talbot
Boughner M Mrs, hotel, 15 William
Boughner & Co, crockery, 234 Talbot
Boult W, tailor, 588 Talbot
Bowman Benjamin, tailor, Talbot
Branton H A. hotel, 417 Talbot
Brierley Miss, music teacher, Stanley
Broderick H G, dry goods, Talbot
Broderick & Son, tailors, Talbot
Browett J W, dr of optics, 373 Talbot
Bull Charles, plumber etc, Talbot
Burns A & Son, dentists, Talbot
Burtch I Miss, dressmaker, Talbot
Butler E J, wines, 582 Talbot
Butler John, grocer, 609 Talbot
Cadman & Williams, stoves, Talbot
Calcott C, furniture, Talbot
Calver H C, cigars, Talbot
Calver Wm, livery, Catharine
Calvert G E, livery, 31 Flora
Campbell G W, druggist, 231 Talbot
Campbell John, flour mill, More
Campbell John, implt agent, 10 St George
Campbell Laughlin, auctioneer, Talbot
Campbell Malcolm, agril implt agent, 219 Talbot
Carson T L, vet surgeon, New
Carter J, grocer, Wilson ave
Cash Bargain, grocery, Talbot
Caskey G S, flour, Talbot
Chant Sperrin, dry goods, Talbot
Chapman F T, book binder, Talbot
Claris George T, banker, etc, 344 Talbot
Clark Andrew J, Manager Clark's Agency, Estate and Mining Broker, 312 Talbot
Coffey Thomas, hotel, Catharine
Cole Robert, planing mill etc, 16 Flora
Collins George, laundry, Hiawatha
Collins W T, tobacconist, Talbot
Commercial Union Assurance Co Limited, G T Claris, Agent
Compton E, barber. Talbot
Compton W A, barber, Talbot
Conley A P, hotel. Talbot
Cook W E, barber, William
Cordery James, ginger beer m fr, 683 Talbot
Cornforth Wm, books etc, Talbot
Coughlin D, barrister, Talbot
Coulter WW, real estate etc, room 15 Aberdeen Blk Talbot
Cox Wm E, marble works, 592 Talbot
Crack W H, furniture, Talbot
Crocker J & Son, leather & findings, Talbot
Cronk & Co, restaurant, Talbot
Cross Wm, painter, Flora
Crothers David B S, Barrister, Solicitor etc, 279 Talbot, Tel 142
Crothers & Price, barristers, Talbot
Cruise J E, tailor, Talbot
Cunningham I P, dentist, Talbot
Curtis J D, physician, Talbot
Cusack R, butcher, Talbot
Dake L , hotel, Talbot
Darrach Alexander, insurance, Talbot
Darrach Angus, insurance, Talbot
Darrach Bros, laundry, Talbot
Darrach N R, architect, Talbot
Davidson Cycle Co The, Talbot
Davidson J B, barrister, Talbot
Davidson Sarah, fruit, Manitoba
Davis T T, shoemaker, Ross
Davis W W, picture frames, Talbot
Demare J E, shoemaker, Talbot
Doggatt & Co, marble works, Elgin
Doherty W B, barrister, Talbot
Donahue D J, barrister, Court House
Donahue J R, veterinary surgeon, 10 William
Donley Thomas, Propr Grand Central Hotel, 308-326 Talbot (see adv)
Down S W, merchant tailor, Ross & Wellington
Dubber Samuel, butcher, Talbot
Dufton & Co, grocers, Talbot

When ordering your **OFFICE STATIONERY,** if you want a superior bond paper at the price of an ordinary sheet, specify **BURMESE BOND.**
Any Printer can supply it. Wholesale. CANADA PAPER CO. (Limited)

London Guarantee & Accident Co., Limited,
Accident Policies. Claims Promptly Adjusted.
Agencies in Towns where Company's name appears.
A. I. HUBBARD, Manager. : : : N. E. cor. King & Yonge Sts., TORONTO.

Duncombe T H, druggist, Talbot
Duncombe T & C, physicians, Talbot
Edmonds C E, veterinary surgeon, William
Egan Bros, grocers, Talbot
Elgin Law Library Association, Talbot
Elgin Loan & Savings Co, G Rowley mngr, south side Talbot, Elgin Loan Coy's building
Elliott Henry, boots, Talbot
Ellison & Lewis, coal, Talbot
Erie Iron Works Co, Wm Risdon, mngr, Catharine
Evely H H, veterinary surgeon, William
Evenden C, dairy, St George
Farley John, Barrister, etc, 371 Talbot
Farmers & Traders Life & Accident Assurance Co Limited
Federal Life Assurance Co, Wm Newcombe, agent
Ferguson Daniel, insurance
Ferguson F H, coal, Hincks
Ferguson J S, photographer, Talbot
Ferguson Leonard, insurance, Curtis
Finlay J P, broker, William
Fitzsimmons C, dentist, Talbot
Flack H C & Son, jewelers, Talbot
Flack & Co, druggists, Talbot
Flaherty J H, plumber, Talbot
Forbes W C, jeweler, Talbot
Forsyth J A, grocer, cor Balaclava & Redan
Foster W O & Co, druggists & seedsman, 221 Talbot
Fraine S S, merchant tailor 561 Talbot
Fulton James, physician, Talbot
Garrow George, builder, Curtis
Geary Charles D, oil, Talbot e
Geary C P, oils, Talbot
Geddes George, insurance, Curtis
Gilbert M A, mngr Imperial Bank of Canada, Talbot
Glenn J M, barrister, Talbot
Goodwin Samuel, furniture, Talbot
Gowman Edward blacksmith, Catherine
Grand Central Hotel, Thomas Donley, Propr, 308-326 Talbot (see adv)
Grant Andrew, barrister, Elgin
Green J M & Co, builders, etc, White
Gregory G & Co, brick mnfrs, c l
Griffin F M, pork packer, Talbot
Gustin & Lawrence, physicians, Talbot
Hales James, butcher, Talbot
Hammond C, cigars, Talbot
Hammond James, butcher, Talbot
Hammond J W, barber, Talbot
Hammond J Y, fish, Talbot
Hammond Rufus, barber, Talbot
Hankinson R T, grocer, Talbot
Hannan Charles, carpenter, Ross
Hannon John, harness, Talbot
Hartley J J, sewing machines, Talbot
Harvey F C, druggist, Talbot
Hatch M B, butcher, Talbot
Havercroft D, livery, Ross
Hawes & Sanders, contractors & builders, 64 Ross
Hawkins J C, pianos, Talbot
Heard J & Co, carriage wood workers, Kains
Heard Wm, barber, Manitoba
Hepinstall C H, jeweler, Talbot
Hildred T W, carriage maker. Railway
Hill G E, butcher, William
Hill J B & Co, drygoods, Talbot
Hill M Miss, dressmaker, Talbot
Hirsch & Son, boots, Talbot
Hole T, florist, Queen
Hollway H Miss, photographer Talbot
Honsinger B F, cigar mnfr, Talbot
Hopkins J H, photographer, Talbot
Horton Edward, barrister, Talbot
Hortop Tom, livery, Talbot
House R H, teas, Talbot
Hutchinson T H, soda water works, Talbot
Hutchison A M, baker, Talbot
Idsardi W E, banker, etc 611½ Talbot
Imperial Bank of Canada, M A Gilbert mngr, Talbot
Ingram E E, hotel, cor Talbot & Ross

ARTIFICIAL STONE PAVEMENTS, Sidewalks, Cheese Factories and Cellar Floors Specialties. Corporations will do well to consider our work and prices before letting contract.
THE SILICA BARYTIC STONE COMPANY, of Ontario, Limited,
WALTER MILLS, President and General Manager. Head Office, INGERSOLL, ONTARIO

The Best The Cheapest } LIVERPOOL & LONDON & GLOBE INSURANCE CO. FIRE INSURANCE AT LOWEST RATES. { Claims Paid Promptly

Ingram & Davey, hardware, Talbot
Jackson W B, hardware, Talbot
Jackson W R, jeweler, Talbot
Jennings W B, furniture, Talbot
Jessop Edward, barber, Talbot
Johnston J W, grocer, Elgin
Journal The, Talbot
Kains J A, barrister, Talbot
Kains Robert, physician, Talbot
Kane James, grocer, Flora
Karn D W & Co, organs & pianos, 304 Talbot
Kennedy G T, dentist
Kerr Bros, confectioners, Talbot
Kerr & Co, undertakers, Talbot
Killingsworth R H, miller, Woodward ave
Kimbel Wm, furniture, Talbot
Kindree Joshua, pianos, Talbot
King A H, vet surgeon, Queen ave
Kingswood Isaac, grocer, Balaclava
Kingswood Mrs, dry goods, Balaclava
Laidlaw John, grocer, Manitoba
Laing Walter, grocer, Talbot
Langan & Gillan, blacksmiths, William
Leach John, livery, Elgin
Leakey S Miss, dressmaker, Talbot
Lee Kam & Co, laundry, Talbot
Lee Sam, laundry, Talbot
Leonard W E, mngr South Western Farmers & Mechanics Loan & Savings Society, 292 Talbot
Lewis F S, insurance, Talbot
Lilley W F, grocer, Talbot
Lindop H, planing mill, Moore
Lipsey R M, physician, Mary
Liverpool&London & Globe Insurance Co, G T Claris, Agent
Locke J D, auctioneer, Talbot
Lockwood R R, blacksmith, 11 Manitoba
London Guarantee & Accident Co Limited The, D K McKenzie, J McAdam & J H Thomson, Agents,(see top of page)
Long J Z & Son, architects, Journal Bldgs
Luton L, physician, Talbot
McAdam J, insurance, Talbot
McBride Alex, marriage licenses & division court clerk, 302 Talbot
McCallum W W, butcher, Talbot
McCance J A, grocer, Talbot
McColl George R, druggist, 653 Talbot
McConnell R H, barrister, Talbot
McCredie E, agril implt agent, 188 Talbot
McCrimmon Angus, barrister, Southwick
McCrimmon A A, physician, Elizabeth
McCulloch Alex, blacksmith, Railway
McCully Robert, harness, Talbot
McDiarmid C Miss, hotel, Talbot
McGregor & Co, clothing, Talbot
McIntyre A S, blacksmith, Talbot
McKenzie Angus, grocer, Talbot
McKenzie D K, insurance, Talbot
McKenzie John, bailiff
McKnight & Killens, carriages, Talbot
McLachlan A F, druggist, cor Ross & Wellington
McLachlin Robert, books, Talbot
McLarty D & C, physicians, Talbot
McLaughlin J S, sewing machines, Talbot
McLaws W L, barrister, Talbot
McLean Hugh C, Cut Flowers, 43-49 Ann (see adv)
McLean Geo, dry goods, Talbot
McLean, McLean & Cameron, (John & James A McLean & W K Cameron) Barristers etc, 251 Talbot
McMurtry W J, hardware, Talbot
McShea John, grocer, Talbot
Macdonald A R, grocer, Ross
Macdonald W V, dry goods, Ross
Macdougall & Robertson, barristers, 4 William
MacIntyre D A, real estate & insurance, Talbot
Mackay J W, insurance, Talbot
Macpherson H & Co, merchant tailors, Talbot

The Oakville Basket Co., Oakville,
Manufacturers of all kinds of **Splint Baskets, Fruit Packages** A SPECIALTY

The Acetylene Lighting Co., Limited
Manufacturers of ACETYLENE GAS APPARATUS. London, Ont.
. . . See opp. page 200. . . .

Maple Grove Nurseries, F J Peirson, Mngr, 296 Talbot
Marlatt G A, physician, Talbot
Marlatt Jehiel, flour & feed, Talbot
Martyn J P, insurance, Talbot
Mason H, physician, Elgin
Mason John, broker, Talbot
Masterson H, barber, Talbot
Maxwell Charles F, Barrister and Notary, Collections Made and Loans Effected, 288 Talbot
Meecham W W, blacksmith, William
Meek Bros, harness, William
Merchants Bank of Canada, W B Waterbury Mngr, cor Talbot & Queen
Metcalfe George, cooper, Centre
Mickleborough Joseph, dry goods, etc, 241-245 Talbot
Midforth W F, painter, Kains
Midgley G W, clothing, Talbot
Miller R, physician, Talbot
Miller Robert, barrister, Talbot
Miller W A & Co, grocers, Talbot
Molaskey R, barber, Talbot
Molsons Bank, L E Tate mngr, Talbot
Monroe C, restaurant, 637 Talbot
Moore Bros, furniture etc, Talbot
Moore Elijah, Agent North American Life Assurance Co
Moore Garrett, shoemaker, 803 Talbot
Moore Thomas, hotel, Talbot
Morse W M, machinist, Hincks
Morton George K, banker, 17 Aberdeen Blk Talbot
Mossop W T, artists materials, Talbot
Moylan J C, wall paper, Talbot
Munn James, grocer, Talbot
Murch W H, books, Talbot
Murray A, hotel, Talbot
Murray Angus, merchant tailor, 298 Talbot
Mutual Reserve Fund Life Association, E S Miller mngr, 342 Talbot
Neil G A, confectionery, Catharine
Nelson Robert, jeweler, William
Newcombe D W, flour, Talbot
Newcombe W & G, Real Estate, Talbot
Norsworthy C & Co, founders, machinists etc cor Centre & Metcalf
North American Life Assurance Co, Elijah Moore, Agent
North E, sewer pipe, Elm
Northway & Anderson, dry goods, Talbot
Norton Harry, barber
Nunn J G, auctioneer, Talbot
Oak Hall, clothing, Talbot
Oil J L, vet surgeon, Metcalfe
Oke W Mrs, restaurant, Talbot
Oliver George, pumps, Talbot
Oliver John, pumps, Catharine
Ontario Oriental Flour Co, Talbot
Orr J C, crockery, Talbot
Osgoode R R, artist, Talbot
Ostrander I S, jeweler, Talbot
Palmer H C, coal, Mariam
Palmer J T, baker, Talbot
Parisian Steam Laundry, Talbot
Patrick Albert, flour, Talbot
Pavey Bros, carriage makers Centre
Payne M A, jeweler, Talbot
Peirson F J, Mngr Maple Grove Nurseries, 296 Talbot
Peoples Coal Co, Talbot
Perry S O, insurance, Talbot
Peters C Miss, dressmaker, 1 Horton
Peters Peter, butcher, Talbot
Phillips Wm A, Propr St Thomas Business College, 340-342 Talbot
Pincombe R T, butcher
Pocock S B, shoes, Talbot
Pollock S Miss, dressmaker, Centre
Ponsford Bros, contractors, Barnes
Precious & Co, grocers, Talbot
Prentice G F, billiards, Talbot
Prevost N. furs, Talbot
Price J H, wines & liquors, Talbot
Pringle F B, cutler, 360 Talbot
Proper J W, fancy goods, Talbot
Puddicombe S J, grocer, Myrtle
Quance Noah, principal Collegiate Institute
Queen B F, hotel, Talbot

GEORGE STEVENS,
PETERBOROUGH, ONT.
Men wanted to collect Rags, Rubbers, Copper, Wool Picks, Bones, Etc.

The Toronto Patent Agency, Limited, 79-80-81 Confederation Life Bldg.

The largest and most Successful Agency for the Sale of Patents in Canada or United States.

If you want to buy, sell or obtain a Patent—write us . . .

$60 **$60**

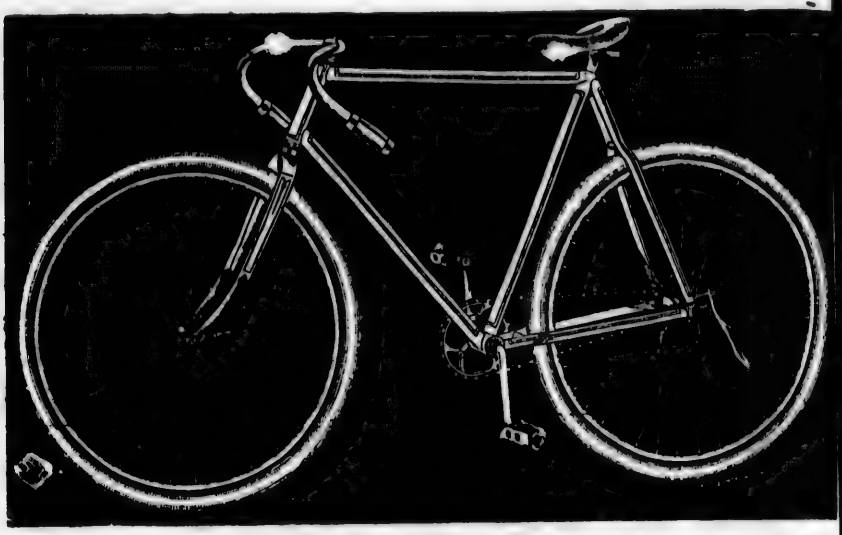

Deemster Bicycles

For 1898 are the Strongest and Best we have ever made—That is saying much for we have been leaders since we started.
New 1898 Catalogue sent on request.

Chas. A. Schooley, Hincks St.,

Bicycle Manufacturer, Repairer and General Machinist.

Queen City Oil Co Limited, Samuel Rogers, Pres, Office n w cor King & Young, Works 21-23 Princess st, Toronto
Queen Frank, cigars, Talbot
Rallis M J, blacksmith, Greens Alley
Reekie R P, druggist, 373 Talbot
Reilly T W, cigars, Talbot
Reynolds F P, druggist, Talbot
Reynolds Samuel, printer, Talbot
Robertson C L, grocer, Ross
Robertson, & Lindsay dry goods, Talbot
Robinson John A, Barrister, Solicitor, Notary, etc, Elgin cor Talbot
Roche Gilbert, insurance, Talbot
Rooney W H, baker, Ross
Rose James E, shoemaker, Talbot
Rosevear Miss, millinery, Talbot
Ross Walter, wall paper, etc, Talbot
Ross W E, grocer, Talbot
Rowley G, mngr Elgin Loan & Savings Co, Elgin Loan & Savings Coys Bldgs

Before purchasing a PIANO write for Terms, Prices, &c., to . . . . . .

EVANS BROS. PIANO & MFG. CO.
[LIMITED,]
INGERSOLL, - - ONTARIO.

North American Life Assurance Company, Company's Building, 112 to 118 King St. West, Toronto, has a larger ratio of assets to liabilities than any other **Canadian Life Insurance Company.**

Rudolph & Begg, brewers, L & Pt S Rd
Rushton H & Co, boiler makers, Horton
Ryckman L J, baker, Catharine
St Thomas Brass Co, M C R Yards
St Thomas Business College, W A Phillips, Propr, 340-342 Talbot
St Thomas Car Wheel Co Ld, M C R Yards
St Thomas Soap Co, Talbot
St Thomas Times, J Wilkinson pub, Talbot
Schooley C A, Bicycle Mnfr, 14 Hincks (see adv)
Schreck E S, jeweler, Talbot
Scott T H, photographer, Talbot
Scott W E, insurance, Talbot
Searl & Moody, grocers, Catharine
Service H F, hides, Talbot
Sharp C R, tobacconist
Shaw Leonard, fancy goods, Talbot
Shepard Samuel grain
Shepherd W E, barber, Talbot
Shepperd Bros, furniture, Talbot
Shields W G, grocer, cor Talbot & Alma
Slade Joseph, grocer. Scott & Mary
Smiley J Y, grocer, Ross
Smith A M, grocer, Talbot
Smith A S, liquors, Talbot
Smith E J Mrs, bakery, Talbot
Smith Hardware Co, Talbot
Smith J C, restaurant, Talbot
Smith W E, physician, Talbot
Smith & Barnes, hotel, Talbot
Smith & Rossiter, butchers, Ross
South Western Farmers & Mechanics Savings & Loan Society, W E Leonard mngr, 292 Talbot
Southern Loan & Savings Co, Talbot
Southern Wm, grocer, Catharine
Spencer H F, druggist, Talbot
Spot Cash & Co, dry goods etc, 651 Talbot
Squance J B, carriage maker, Elgin
Stacey Hardware Mnfg Co, Talbot
Stanbury Wm, general store, Kains
Star Loan Co, Talbot
Steele & Co, fruits, Talbot
Stein C F, plumber, Talbot
Stephens J T, baker, Talbot
Stephens W L, baker, Ross
Sterling Robert, dry goods, Talbot
Stevenson Donald, baker, Balaclava
Stewart W J, grocer, Catharine
Still J H, handle mnfr, Wellington
Stirling Wm, jeweler, Talbot
Strong & Co, undertakers, Talbot
Sumner Bert, confectioner, Talbot
Sun Wah, laundry, Talbot
Sutherland A M, insurance, Talbot
Sutherland F, boots, Talbot
Sutherland Fred W, printer, Talbot
Sutton Wesley, wood, Talbot
Swinn Bros, grocers, Talbot
Tallman H W, boots & shoes, Talbot
Tarrant L H, tailor, Talbot
Teetzel John J, dentist, Talbot opp Southwick
Teskey E A, dentist, Talbot
The British Columbia Gold Mountain Mining Development & Exploration Co Limited, Talbot
Thomas L Miss, dressmaker Talbot
Thomson & Bassett, implt agents, Talbot
Travers H B, barrister, Talbot
Trigger Thomas, blacksmith, Hiawatha
Trigger T C, dentist, Talbot
Trott Wm, grocer, Ross
Turnpenny H A, printer etc, 40 Ross
Turville B C, grocer, 35 Kains
Turville G & H, flour mill, L & Pt Stanley Rd
Van Buskirk & Tufford physicians, Talbot
Waddell & Winn, grocers, Talbot
Wait F J, blacksmith, Stanley
Walker James, music teacher, Flora
Wallace T H, dyer, Talbot
Walsh W H, barber, Talbot
Walthew James painter, Metcalf
Waterbury W B, mngr Merchants Bank of Canada, cor Talbot & Queen
Watson G A, printer, Talbot
Watson Wm, fancy goods, Talbot
Way H H, dentist, Talbot

The QUEEN CITY OIL CO., LIMITED,
SAMUEL ROGERS, - PRESIDENT,
Corner King and Yonge Sts.,
Phone 302. - - - - TORONTO.

"SARNIA" Water White Burning Oil, equal to the best American.

"SARNIA" Gasoline and "Quick Meal" Stoves for Economic Housekeeping.

The Norton Mfg. Co., HAMILTON, ONT. { Manufacturers of PAINT, BAKING POWDER AND BISCUIT CANS .. GOOD GOODS. LOW PRICES.

Wegg George, carriage maker, Metcalfe
Weldon & Co, grain, Talbot
Western Mnfg Co The, spring beds, Curtis
Whiting Joseph, barber, M C R, Depot
Wickett W L, barrister, Journal Bldgs
Wilcox G M, machinist, Talbot
Wilcox G W, hotel, Talbot
Wilkinson J, printer
Williams P R & Son, undertakers, Talbot
Williams R E, barber, Talbot
Williams W, butcher, Ross
Williams W E, flour & feed, Talbot
Willson S V, woolen mill, Talbot
Wilson James, plumber, Queen
Wilson J H, physician, Elgin
Wiltse & Lindsay, auctioneers
Wood A J, shoes, Talbot
Wooster Job, boots, Talbot
Worth Wm jr, merchant tailor, 531 Talbot
Wright F S, hotel, Catharine
Youmans W E, undertaker, Talbot

ST WILLIAMS

A village on the S N branch G T R in Norfolk county, 15 miles south west of Simcoe, the county seat. It contains 3 churches and a public school. Nearest bank at Port Rowan. Canadian Express. G N W Telegraph. Population about 500. J H Cope, p m.

Acre Arthur, cheese maker
Boyd John, tailor
Brandon A, blacksmith
Brock Bros, general store
Denny Wm, carpenter
Harrison Wm, painter
Huyck James, boots & shoes
McColl & Moson, planing mill
Procunier David jr, brick maker
St Williams Planing Mill Co,
Solon John, butcher
Unger L A, blacksmith

SABLE

A country post office in West Williams township, Middlesex county. Park Hill is the railway and banking point. Allan McDonald, p m.

SAINTSBURY

A country post office in Biddulph township, Middlesex county. Lucan is the railway and banking point. W J Davis, p m.

Smith C J, general store

SALEM

A village in Wellington county, 13 miles north west of Guelph, the county seat. It contains a church and school. Elora, 2 miles south east is the nearest railway and banking point. Stages daily to Elora, Bosworth and Rothsay. G N W Telegraph. Population about 600. J R Wissler, p m.

Allen Wm, general store
Bradley Robert, harness
Copeland & Ziegler, millers
Davidson Wm, tailor
Fischer C, furniture
Flad George, hotel
Gladstone J, shoe peg mnfr
Johnston Alex, carriage maker
Kormann I, hotel
Munro John, carriage maker
Rueter George, brewer
Thomas Bros, bakers
Watt J & W R, live stock
Wissler Ezra, general store
Wisler J R, Miller

SALFORD

A village in Oxford county, 12 miles south west of Woodstock, the county seat. It contains 2 churches and a school. Ingersoll, 4½ miles north is the nearest railway and banking point. Stage daily to Ingersoll, Mt Elgin and Tilsonburg. Telephone. Population about 300. Alfred Stevens, p m.

Victoria Fossil Meal Composition The best and cheapest Non-conducting Covering for BOILERS, PIPES, &c.
R. J. HOOPER, GENERAL AGENT, 81 Brock Street, KINGSTON.

Commercial Union Assurance Co., Limited,
FIRE, LIFE, MARINE.
CAPITAL AND ASSETS, $37,000,000.
Head Office, Canadian Branch, Montreal, James McGregor, Manager.

George John, vet surgeon
Harris St Cheese & Butter Manufacturing Co Limited
Lewis Corridon, cooper
Mayberry George, blacksmith
Mayberry James, carriage maker
Stevens Alfred, general store

SALISBURY

A post office in Elderslie township, Bruce county, 16 miles north of Walkerton, the county seat. It contains a church and school. Dobbinton is the nearest railway point. Nearest bank at Paisley. Population about 100. Geo McKay, p m.

Blue Hugh, contractor
Follis T M, blacksmith
McLaughlin Gibson, carpenter

SALTFORD

A post office in Huron county, separated from Goderich, the county seat, by the river Maitland. It contains a school. Telephone connection. Population about 200. J Walter, p m.

Beck Joseph, tanner
Goldthorpe J, general store
Hamilton John, hotel
Johnston W, blacksmith
Mason Ben, hotel
Walter John, general store

SANDHILL

A post office in Peel county, 14 miles north of Brampton, the county seat and nearest banking point. It contains 3 churches and a school. Mono Road, 3 miles north is the nearest railway point. Population about 200. R Rutherford, p m.

Blorman P E, harness
Burbridge H G, painter
Elliott Joseph, boots
Hodgson Thomas, blacksmith
Huble C M Mrs, general store
Scott T, blacksmith
Shaw Irving, hotel

SANDWICH

An incorporated town in Essex county, of which it is the county seat. It is situated on the Detroit river opposite the city of Detroit and 2 miles below Windsor, with which it is connected by an electric railway. It contains 2 churches, public schools and a college (R C). Canadian Express, G N W Telegraph and Telephone. Population about 1,300. John Spiers, p m.

Ashdown C H, clerk 1st division court
Baylis Benjamin, grocer
Belfort L, wine mnfr
Breault E, butcher
Chappel Henry, hotel
Curry & Robinet, brick makers
Dupuis Bros, grocers
Girardot E & Co, Wine Mnfrs
Green Robert, hotel
Guidon M, wine mnfr
Horn John, hotel
Hurt Francis, grocer
Jolliebois L, blacksmith
Leonard J, harness
McKee R, butcher
Marentette D, hotel
Mason C A, baker
Master Alois, bailiff
Moore James, hotel
Ouellette Joseph, carpenter
Page & Desrosiers, grocers
Pare L T, physician
Pequegnot & Co, General Store
Picher & Jenet, blacksmiths
Quarry W B, physician
Richardson Henry, shoemaker
Robinette Jules & Co, wine mnfrs
Smith J L, hotel
Sparks Wm, barber
Spiers John, general store
Tournier S, wine mnfr

SAREPTA

A post office in Hay township, Huron county, 8 miles north of Exeter, on the G T R, the nearest railway and banking point, and about 38 south east of Goderich, the coun-

USE RICHARDS' PURE SOAP.

The Sutherland Innes Co., Tight and Slack Barrel Stock of all descriptions. Lumber and Box Shooks
LIMITED, CHATHAM, ONT.

ty seat. Stage tri-weekly with mail to Exeter. Wm Reynolds, p m.

SARNIA

A town at the head of the St Clair river where it issues from Lake Huron, and a terminal point of theGrand Trunk and Erie & Huron railways,in Lambton county, of which it is the county seat. It was incorporated in 1857. It is immediately opposite to Port Huron, Michigan, with which it has constant ferry communication. It has woolen and planing mills, foundries, machine shops, a brewery, stove works, an oil refinery and an agricultural implement manufactory, etc, and contains Presbyterian, Episcopal, Catholic, Methodist, Congregational and Baptist churches, a business college, collegiate institute, a model separate and 6 public school, a convent, a town hall seating 600, 3 chartered and 4 private banks, 1 daily and 3 weekly newspapers, the Observer(daily and weekly) the Canadian and the Post. Grain, live stock, lumber, and the products of the manufactories are shipped. It has a good water supply, fire department and a street railway which runs to Point Edward and Sarnia Tunnel meeting at the latter point all the trains of the G T R. Here is located the submarine tunnel connecting the railway systems of Ontario and Michigan. During the season of navigation steamboats for all ports of the lakes and river St Lawrence call daily. A line of steamers ply between here and Duluth, twice a week, calling at intermediate ports. Population 7,000. Telegraph G N W and C P R. Telephone connection. Express Canadian and Dominion. Mail daily. Distance from Toronto 168 miles. John P Dawson p m.

Adams Joshua, barrister

Arlington The, J G Turner, Propr (see adv)

The Arlington,
J. G. TURNER, PROP.
A Boat Passes the House Every Five Minutes of the Day.
Overlooking the St. Clair River.
Rates, $1 and $1.50 Per Day.
SARNIA, - ONT.

Armstrong & Johnston, builders
Baechler Xavier, mngr W T Murney & Co
Bank of Montreal, G H Griffin,mngr
Barr David, jeweler
Barrie W J, plumber, etc
Barron Alex, grocer
Barron John, musical instruments
Bartrand G H, butcher
Battley E P, jeweler
Batty Albert, dyer
Bell J A, physician
Bell Telephone Co of Canada, R Tait, local mngr
Bentley D B, physician
Blaikie Francis, machinist
Broderick & Co, tailors
Brown & Co, vet surgeons & livery
Brown & Farr, livery
Bucke J P, barrister
Buckley Patrick, hotel
Bushnell Co Limited The, (Sarnia Works) Oil Refinery
C P R Telegraph
C P R Ticket Office
Callum & Le Seuce, shoes
Cameron Wm, grocer
Canadian Bank of Commerce, A D McLean, mngr
Canadian Express Co, Thomas H Cook, agent
Canadian Oil Co
Canadian Sand Brick Co
Carr B W, grocer

When ordering your **OFFICE STATIONERY**, if you want a superior bond paper at the price of an ordinary sheet, specify **BURMESE BOND.**
Any Printer can supply it. Wholesale. CANADA PAPER CO. (Limited)

London Guarantee & Accident Co., Limited,
Accident Policies. Claims Promptly Adjusted.
Agencies in Towns where Company's name appears.
A. I. HUBBARD, Manager. : : : N. E. cor. King & Yonge Sts., TORONTO.

Carrall C, barber
Chapman House, Kidd & Reilley, Proprs (see adv)

$1.00 Per Day. Telephone 180.

CHAPMAN HOUSE,
SARNIA, ONT.

Remodelled and furnished New Throughout. Stabling for 160 Horses, Box Stalls. Free Baths to Guests.

Cor. Lochiel and Christina Sts.

KIDD & REILLEY

Chester A J, custom house broker
Clark A C, Asst Mngr & Secy Treas Lambton Loan & Savings Co & Agent Federal Life Assurance Co
Clark P & Co, grocers
Clark W B, forwarder
Clark & Fowler, dry goods
Clement J J (M B) druggist
Cobb John, butcher
Collins Daniel, shoemaker
Colter W F B, dentist
Commercial Union Assurance Co Limited, F C Watson, Agent (see adv)
Convent of our Lady of Lake Huron, (see adv)
Cook Thomas H, banker, etc
Cornell S E, grocer
Cosby D, barber
Couse J A, bicycle livery
Crawford & Roberts, contractors
Crouch Wm, boots
Curr & Hall, blacksmiths
Currie & Co, merchant tailors
Dagan J B, merchant tailor
Dalziel John, county clerk
Davidson W S, surveyor
Davis Edward, grocer
Davis H G, tailor
Dillon W C, wines & liquors
Doherty Mnfg Co, stove founders
Dominion Express
Donaldson D, wines
Douglas J C, mngr Huron & Lambton Loan & Savings Co
Duncan R, barber
Eacrett Charles, harness
Elder & Paul, marble works
Elliott J F, insurance
Ellis C S, dry goods
English A, indian agent
English & Fitzgerald, grocers
Ennis John, confectioner
Erb I, architect
Farr W M & Son, carriage makers
Farr & Sharpe, soda water mnfrs
Fawcett R W, architect
Fenwick Frank B, music teacher
Ferguson John, grocer
Finch J, painter
Flintoft James, sheriff
Foulds J G, baker
Fralick & Mooney, blacksmiths
Francis J J, surveyor
Fraser A S, physician
Frayne E Mrs, dressmaker
Frayne James, grocer
French & Simpson, painters
Fry James, merchant tailor, etc
Garroch D M, laundry
Garroch John, coal
Geary R T, druggist
Geddes Bros, dry goods
Gemmill W R, county court clerk, & Surrogate Court
Gibson A F, butcher
Glynn & Son, gunsmiths
Godley George & Son, bakers
Goodison John Thresher Co Limited The, agril implt mnfrs, threshers, engines etc
Goodman F S, upholsterer
Gordon T J, insurance
Gorman H, printer
Govenlock & Gammon, flour & feed
Grant D M, principal Collegiate Institute
Gray D & Co, boots
Great North Western Telegraph Co, Thomas H Cook, agent
Griffin K & N, Misses, dressmakers
Hand & Rider, hotel
Haney W H, vet surgeon

ARTIFICIAL STONE PAVEMENTS, Sidewalks, Cheese Factories and Cellar Floors Specialties. Corporations will do well to consider our work and prices before letting contract.
THE SILICA BARYTIC STONE COMPANY, of Ontario, Limited,
WALTER MILLS, President and General Manager. Head Office, INGERSOLL, ONTARIO.

LIVERPOOL & LONDON & GLOBE INSURANCE COMPANY.
G. F. C. Smith Chief Agent for Canada
Joseph B. Reed, Agent, Toronto.
Edward Towe, Agent, London.

Haney & Street, livery
Hanna & Burnham, barristers
Hepburn James, barber
Heuser P, brewery
Hickingbotham Mrs, music teacher
Higgins James, confectioner
Hill W H, grocer & miller
Hitchcock M A, fish
Hitchcock Samuel, bicycle mnfr
Hotel Vendome, Ryder & Hand Proprs

Hotel Vendome.
RYDER & HAND
PROPRIETORS.
RATES, $1.50 & $2.00
SARNIA - - ONT.

Huron & Lambton Loan & Savings Co, J C, Douglas mngr
Industrial Mortgage & Savings Co, J S Symington mngr
Ingram Henry, county treasurer
Jackson Robert, barber
Jemarr & Fulcher, dressmakers
Johnson Annie Miss, dressmaker
Johnson F C Miss, dressmaker
Johnston Albert, druggist
Johnston L B, blacksmith
Johnston Sutherland, druggist
Johnston T G, physician
Kaiser C Miss, dressmaker
Johnston Wm, grocer
Jones J H, surveyor
Joss Alexander, plumber
Kaupp Joseph, butcher
Kellie M Miss, dressmaker
Kelly, broom mnfr
Kelly A A, confectioner
Kelly Edward, grocery
Kelly James, confectioner
Kelly Wm, broom maker
Kennedy J, grocer
Kennedy Wm, cartage agent
Kenny Randall, grocer
Kenny T & Co, Wholesale Grocers
Kerby & Co, dry goods
Kidd & Reilley, Proprs Chapman House & Timber Dealers

KIDD & REILLEY,
Wholesale and Retail Dealers in
Ties, Cedar Posts, Paving, Pulp Wood, Telegraph and Trolley Poles, Etc.
Shipments from Manitoulin Island and Georgian Bay. All kinds of Square Cedar, Hemlock, etc.
HEAD OFFICE, SARNIA.

King Milling Co of Sarnia Limited
King & Watson, boots & shoes
Kinsman H F, dentist
Kirton W, pork packer
Kittermaster & Gurd, barristers
Knight Wm, barber
La Croix M, grocer
Lambton Loan & Investment Co, C MacKenzie pres A C Clark mngr
Langan John, boots & shoes
Langwith & Richmond, Proprs Western Hotel (see adv)
Lawrence Jacob & Sons, Planing Mill, Etc
LeBel E A, lumber
Lee Mar, laundry
Leys George, Clerk 1st Division Court
Leys John, accountant
Liverpool & London & Globe Insurance Co, Wm Wiggins Agent
Lockhart A & Co, sewer pipes
Lockhart James, lime
Logan J R, barrister
Logie Wm, physician
London Guarantee & Accident Co, Limited The, M A Saunders & J W Hamilton Agent (see top of page)

The Oakville Basket Co., Oakville,
Manufacturers of all kinds of Splint Baskets, Fruit Packages A SPECIALTY

The Acetylene Lighting Co., Limited
Manufacturers of ACETYLENE GAS APPARATUS. London, Ont.
. . . See opp. page 200. . . .

Loughead J S & Son, Hub & Spoke Mnfrs
Lowrie Joseph. blacksmith
Lowrie & Co, carriage dealer
Lucas George, harness
Lucas James, livery
Lucas Samuel, harness
Luscombe Wm, butcher
McAlpine A P, grocer
McArthur & Kairns, photographers
McCart Daniel, grocer
McCloskey J & J, bicycles
McCrae D, cooper
McCrae D, express & ticket agent
McCrae & Co, books
McDonald James, confectionery & shoemaker
McDowall James A, barrister
McFee Charles, livery
McFee John, livery
McGibbon F & Son, planing mill etc
McGrath John, cigars
McInnes K, boots & shoes
McIntosh Henry, mngr Canadian Sand Brick Co
McKellar D, feed, stable
McKenzie John, baker
McKenzie J F, insurance
McLean A D, mngr Canadian Bank of Commerce
McMahon James, baker
McMahon Robert, grocer
McMaster David, books & stationery
McMillan D S, barrister
McMillan J F Mrs, dressmaker
McMillan Neal, U S Consul
Macdonald Richard, bailiff
Macdonald W E, bicycle repairer
Mackenzie C Milne & Co, hardware
Mackenzie David, barrister
MackenzieJohn A,junior county court judge
MacLean Archibald, registrar
Macklin J & Sons, florists
Madden Joseph, butcher
Manning David, butcher
Marshall & Mason, hardware etc
Martin F S, second hand goods
Maxwell T, implt agent
Merrison J G, physician
Millard C, fish
Mills J D, grocer
Minifie W H & Son, musical instruments etc
Mitchell F, clothing
Morgan B P, mngr Eureka Mnfg & Repairing Works
Morrison J R, dry goods
Morton John, produce & commission
Murdoch A M Mrs, corset agent
Murney W T & Co, saw mill etc
Neal M Mrs, grocery
Neelands Mrs, dressmaker
Nelson M Miss, dressmaker
Nimmo A S, business college
Newton Bros, woolen mill
North American Life Assurance Co, F S Watson, Agent
North West Transportation Co Limited
Oliver Edwin, physician
Oliver R S & Sons, builders
Ormrod M Miss, dressmaker
Osborne H E. instalment goods
Palmer R C, insurance
Palmer W C, grocer
Pardee & Shaunessy, barristers
Parisian Steam Laundry Co of Ontario Limited
Parsons George, variety store
Pearson Wm, butcher
Peterson Joseph, hotel
Peterson N C & Sons,engine builders
Phelps E, grocer
Phillips G L, undertaker
Poole L J, piano tuner
Port Huron & Sarnia Ferry Co
Poussette A C, physician
Pringle W F, tailor
Proctor G A, builder
Proctor W J, general store
Reeves George W, stock broker
Reynolds, Lewis & Son, florists
Reynolds Wm, harness
Robinson Charles,county court judge
Robinson Charles, cigars & tobaccos
Robson J C, architect
Rogers George, grocer
Rose Bros, grocers
Ross Bros, tailors
Ross R, plumber
Ross S N & W, bicycles

GEORGE STEVENS, PETERBOROUGH, ONT. { **Dealer in Ashes, Rags, Scrap Iron, Etc**

Patents THE TORONTO PATENT AGENCY, Limited, Capital $25,000. 79-80-81 Confederation Life Building. Patents Procured, Extended, Negotiated, and all manner of PATENT BUSINESS EXECUTED.

Ross Wm, butcher
Ryder & Hand, Proprs Hotel Vendome (see adv)
Sanders C & Son, furniture
Sanders M A, insurance
Sarnia Canadian Printing Co Limited
Sarnia Elevator Co
Sarnia Gas & Electric Light Co The
Sarnia Observer, H Gorman pub
Sarnia Post, W B J Williams, propr
Sarnia Street Ry Co Limited
Sarnia Waterworks, Robert Turner, mngr
Sarnia Woolen Mills Co, Newton Bros mngrs
Scarth John, cabinet maker
Secord W J, barber
Shank Fred, tailor
Shank James, carpenter
Shaw W, coal
Shillinglaw B Miss, dressmaker
Shillinglaw R, builder
Simmons George, carpenter
Sing Tom, laundry
Sitlington Wm, gardener
Skeffington A Mrs, fancy goods
Slocum C Miss, dressmaker
Slocum W W, hotel
Smith Elsie Miss, dressmaker
Stanley Michael, hotel
Storey Wm, cigars
Sweet Wm, auctioneer & land agent
Symington J S, ticket agent
Symington T & Co, dry goods
Thom J S, photographer
Thompson H W, photographer
Thompson & Co, merchant tailors
Traders Bank of Canada, F J Winlow mngr
Tremblay D, agril implts
Turnbull John, hotel
Turner Daniel, jeweler
Turner J G, Propr The Arlington (see adv)
Vincent G L, tailor
Walker Tom, shoemaker
Walters Bros & Co, dry goods et
Wanless Robert, grocer
Warrener J C, barber
Watson F C, Insurance
Watson E P, auctioneer
Watson J B, furniture etc
Watson & Wilkinson, clothiers etc
Weir A, barrister
Wenino George, grocer
Westell E P, hotel
Western Hotel, Langwith & Richmond, Proprs

Western Hotel,
Cor. Front & George Sts.
RATES, $1.00 A DAY.
LANGWITH & RICHMOND,
PROPRIETORS.

Wheatley J E, grocer
Whiting T G, flour & feed
Whittaker & Co, bicycles & livery
Wiggins W A, Insurance Agent
Wilkinson B, blacksmith
Wilkinson F B, physician
Wilkinson George, butcher
Wilkinson W E, second hand goods
Williams W B J, printer
Willis M Miss, millinery
Winlow F J, mngr Traders Bank of Canada
Wismer Mrs, dressmaker
Wocker August, grocer
Wood J F & Co, whol fruit
Woodhouse B Mrs, millinery
Woods James, dentist
Wray George, grocer
Wrighton W F, hides etc
Yard H & Sons, painters
Yeates C, agril implts

SAUBLE FALLS

A post office in Bruce county, 48 miles north west of Walkerton, the county seat. It contains 2 churches and a school. Hepworth 8 miles south east is the nearest railway

Best value, latest improvements, finest tone, action and finish in . . **Evans Pianos** EVANS BROS. Piano and Mfg. Co., Ingersoll, Ont.

Write the North American Life Assurance Company, Company's Building, 112 to 118 King St. West, Toronto, for a copy of last annual Report, (illustrated,) showing its unexcelled financial position.

point. Nearest bank at Wiarton. Stage to Wiarton semi-weekly. Population about 50. W Jerrie,p m

Lowry Sylvester & Co, lumber
Murdock & Leeson, general store
Sauble Falls Lumber Co

SAURIN

A station on the N S branch G T R and a post office in Simcoe county 22 miles north west of Barrie the county seat. It has a school. Nearest bank at Elmvale. Population about 50. Thos McGrath, p m.

Cooper J E, saw mill
McGrath Thomas, brick mnfr

SCHAW

A station on the C P R. The post office name is Puslinch, which see for directory.

SCHOMBERG

A village in York county 35 miles north west of Toronto. It contains 3 churches, a public school and a private bank. Tottenham, 9 miles north west is the nearest railway point. Stage daily to Aurora. G N W Telegraph. Population about 300. Joseph Hollingshead, p m.

Atkinson Jacob, pump maker
Attridge A & F. builders
Attridge H J furniture
Beard John, agril implts
Brown Garret, Banker
Brydon & Co. general store
Butler Joseph, jeweler
Crawford Andrew, merchant tailor
Davis Charles, stoves
Davis Clinton, coal
Dennis W J, grist mill
Hargrave J, harness
Harris W J, hotel
Hulse J J, tailor
Kearns E Mrs, confectionery
Kitchen J, hardware
Kitchen Jos, blacksmith
Leonard Sydney, general store
Letherland Samuel, furniture
Mills & Brown, grocers
Nixon John, live stock
Peaker Arthur, live stock
Pinkerton Wm, drugs
Riddle Nelson, blacksmith
Rogers J B, jeweler
Schomberg Furniture Co
Skinner George, butcher
Spar[illegible] T, baker
Sutt[illegible] J, hotel
Sutton Jos H, Agent Federal Life Assurance Co
Taylor Wm, carriage maker
Tegart A, harness maker
Whitlock Frank, grocer

SCIENCE HILL

A post office in Blanchard township, Perth county, 17 miles south west of Stratford the county seat. It contains a church and school. St Marys is the railway and banking point. Population about 25. Isaac Bailey, p m.

SCOTCH BLOCK

A post office in Halton county, 6 miles north of Milton the county seat and nearest banking point. It contains a church and school. Mansewood, 3 miles south west is the nearest railway point. Population about 100. Wm Hampshire, p m.

McKenzie J, blacksmith
Ramshaw Williamson, carpenter

SCOTLAND

A village on the T H & B Ry in Brant county, 12 miles south west of Brantford the county seat and nearest banking point. It contains 2 churches and a public school. Canadian Express and G N W Telegraph. Population about 400. Jno A Eddy, p m.

Allen Henry, harness maker
Campbell F E, general store
Day Charles, blacksmith

The QUEEN CITY OIL CO., LIMITED,
SAMUEL ROGERS, - PRESIDENT,
Corner King and Yonge Sts.,
'Phone 802, - - - - TORONTO.

High-Class Engine, Dynamo and Cylinder Oils. Agents for the sale of all the Oils, Greases, and Specialty Goods made by the Standard Oil Co.

The Norton Mfg. Co., HAMILTON, ONT.

We invite the attention of Lard Packers and Butchers to our new PRINTED LARD PAILS. Equal to Lithographing. TWENTY FIVE PER CENT. less in price - - - - - - -

Epps Elliott blacksmith
Foster Wm, furniture, etc
Glassford W J, physician
Hooker Albert, carriage maker
Hooker W E, grocer & clerk of 5th division court
Malcolm A M, coal & bailiff
Malcolm George, carpenter
Messecar & Merritt, implt agents
Phillips George, carriage maker
Slaght M, baker
Steadman A W, tailor
Taylor John, carriage maker
Yonng James, hotel

SCOTTSVILLE

A country post office in Westminster township, Middlesex county. Hobkirk Scott, p m.

SEAFORTH

An inc town 123 miles north west of Toronto, on the B & G line G T R, in Tuckersmith and McKillop tps, Huron county, 21 miles south east of Goderich the county seat. It has extensive deposits of pure rock salt of great thickness underlying it, and large quantities of salt are annually shipped. It contains woolen, flax, saw, flour and planing mills, a foundry, furniture factory, 3 salt wells, etc, Pres, Anglican, Cath and Meth churches, high and public schools, a Mechanics' Institute, a town hall and a public hall, 2 banks and two weekly newspapers, the Huron Expositor and the Sun. Grain, lumber, salt, live stock and produce are shipped. It has waterworks for fire protection and a volunteer fire department. Pop, 2,641. Tel, G N W and C P R. Telephone connection. Exp, Can and Dom. Mail daily. Samuel Dickson, p m.

Ament Wm, cooper
Archibald & McMann, live stock
Ault A G, grocer
Ballantyne Miss, dressmaker
Barton S & Son, blacksmiths
Beattie Bros, grocers
Beattie James, grain
Beattie John, clerk 2nd division court
Belden G F, dentist
Bell J T, laundry
Bent J M, barrister
Bethune Alexander, physician
Boswell J Miss, dressmaker
Bright Bros, merchant tailors
Brine F Miss, dressmaker
Brine J P, auctioneer & bailiff
Broadfoot, Box & Co, furniture
Broadfoot J H, planing mill
Broadfoot & Box, furniture
Broderick M, harness
Brown Thomas, auctioneer
Bulger John, jeweler
Burrows Dr, physician
Canadian Bank of Commerce, F C G Minty, mngr
Cardno Alexander, confectioner
Case T R F & Co, butchers
Casey & Co, grocers
Cash Edward, produce
Clark R L, grocer
Clark W J, baker
Clarkson Charles, prin collegiate institute
Cluff N & Sons, planing mill
Coleman T T (Estate of), Salt & Cooperage Stock Mnfrs, Founders, Lumber Dealers & Saw Mill
Commercial Union Assurance Co Limited, C W Papst, Agent, (see adv)
Constable John, barber
Counter W R, jeweler
Crich J G, artist
Crozier J S, grocer
Daly J F, jeweler
Davidson Alexander, hotel
Dawson Edward, who liquor merchant
Deen Richard, tailor
Dickson W J, live stock
Dill Peter, grocer
Dodds J, pop maker
Dominion Bank, W K Pearce, Agent
Dopp J P, butcher
Dorrance S Miss, fancy goods
Dunlop C Mrs, music teacher

VICTORIA METAL POLISH for Engines, Dynamos, &c
VICTORIA KNIFE POLISH for Fine Cutlery.
R. J. HOOPER, General Agent, 81 Brock Street, KINGSTON.

Commercial Union Assurance Co., Limited,
FIRE, LIFE, MARINE.
CAPITAL AND ASSETS, $22,000,000.
Head Office, Canadian Branch, Montreal, James McGregor, Manager.

Elder P W, vet surgeon
Fear I V, druggist
Forbes Arthur, livery stable
Gibb G H, vet surgeon
Gillespie James, harness
Glass James, shoemaker
Graves James, painter
Greig & McDonald, clothing
Grieve John, vet surgeon
Gripp Hotel Geo E Henderson,propr
Gunn B B, grocer
Guttridge Frank, mason
Hawkshaw Wm, hotel
Hays Adam, livery
Hays R S, barrister
Henderson Geo E,propr Gripp Hotel
Henderson J P, photographer
Hinchley Bros, implt agents
Hoffman W W, dry goods
Holmstead Francis, barrister
Horton H R, butcher
Huron Expositor,McLeanBros,proprs
Jackson H R & Son, liquors
Jacobs S N, tinsmith
Jordan M, grocer, etc
Kale John, blacksmith
Keating Patrick, lumber, etc
Killoran James L, barrister
Laird John, fancy goods
Laurie James, grain
Leatherdale & Landsborough, furniture & undertakers
Livens Henry, grocer
Liverpool&London & Globe Insurance Co, W M Watson Agent
Lloyd A Miss, dressmaker
London Guarantee & Accident Co Limited The, R B Scott Agent (see top of page)
Lumsden & Wilson, druggists
McDonald L, carriage mnfr
McFaul Edward, dry goods
McGinnis James, grocer
McIntosh John, blacksmith
McIntyre Donald, boots
McLaughlin J Miss, dressmaker
McLean Bros, printers & publishers
McLeod Miss, dressmaker
McTaggart H Miss, dressmaker
Morrow Wm, implt agent
Mulcahy Patrick, barber
Mullett S & Co, hardware
Murphy Mrs, dressmaker
Neelin F G, printer
Neville James, marble works
North American Life Assurance Co, James Watson Agent
Ogilvie A W & Co, millers
Papst C W, Books & Agent Commercial Union Assurance Co Limited
Pearce W K, agent Dominion Bank
Pickard Wm & Co, dry goods etc
Purcell M, hotel
Reid & Wilson, hardware
Richardson & McInnis, boots
Robb Bros, grocers
Robb Hugh, Grocer & Agent Federal Life Assurance Co
Roberts J S, druggist
Scott Bros, organ, pianos, etc
Scott G B, barber
Scott Robert, seeds
Scott & Mackay, physicians
Seaforth Milling Co, flour mill
Shaw Miss, dressmaker
Sills & Murdie, hardware etc
Simpson Miss, dressmaker
Smith J L, dry goods
Smith J & Son, carriage makers
Stark Bros, merchant tailors
Stewart James, restaurant
Stewart John, blacksmith
Stobie A W, produce dealer
Stogdill M Miss, dressmaker
The Sun, F G Neelin pub
Thompson J B, grocer
Thompson L Miss, dressmaker
Thomson Walter, miller
Trott Samuel, cooper
Tweddle F W, dentist
Van Egmond W D, woolen mill
Van Egmonds A G & Sons, woolen mill
Walker W N, upholsterer
Ward James, harness
Watson James, Agent North American Life Assurance Co
Watson W N, insurance & sewing machines
Wear James, hotel

USE RICHARDS' PURE SOAP.

The Sutherland Innes Co., Tight and Slack Barrel Stock of all descriptions. Lumber and Box Shooks
LIMITED, CHATHAM, ONT.

Welsh J S & Son, pumps
Willis Robert, boots
Willis W H, boots & shoes
Wilson Charles, grocer
Wilson D D, egg packer
Wilson O C, implt agent
Winters Robert, live stock
Wright Miss, dressmaker
Young Andrew, grocer

SEBRINGVILLE

A village on the B & G line G T R in Perth county, 5 miles north west of Stratford, the county seat and nearest banking point. It contains 3 churches and a school, Canadian Express. G N W Telegraph. Population about 450. John Pearson p m.

Ash M H, blacksmith
Bald John J, chopping mill
Brandon Bros, tailors
Canada Permanent Loan & Savings Co, John Pearson, Appraiser
Dexter T & Son, flour mill
Grundberger S, boots & shoes
Hughey A & N, carriage makers
Jacob Michael, planing mill
Kastner D L, live stock
Kastner E A, general store
Kastner George, hides
Kastner Samuel, shoemaker
Kastner & Co, saw mill
Kolschmidt Julius, carriage builder
Kruspe A, shoemaker
Kruspe W G, furniture
Moore Mrs, weaver
Moore Thomas & Wm, blacksmiths
Moser H, hotel
Otto W H, general store
Pearson John, saw mill, loan agent & appraiser to the Canada Permanent Loan & Savings Co
Rohfritch Theobald, hotel
Schmidt A A, stoves & tinware
Schmidt Ernest, paints, oils, etc
Scott George, hotel
Scott John, hotel
Sebringville Flax Co
Stemn George, harness

SECKERTON

A post office in Lambton county, 11 miles south east of Sarnia, the county seat. It contains 2 churches and a school. Kimball 2 miles south is the nearest railway point. Nearest bank at Brigden. Population about 200. Wm Gray p m.

Blake James, blacksmith

SELKIRK

A village in Haldimand county, 12 miles south west of Cayuga, the county seat and nearest banking point. It contains 3 churches and a public school. Nelles' Corners 8 miles north is the nearest railway station. Stage daily to Nelles' Corners and Dunnville. G N W Telegraph. Population 400. R J Winyard p m.

Abrahart Wm, tailor
Baird Wm, stoves & tinware
Blackman Jacob, blacksmith
Brock L H, shoemaker
Byers David, bailiff
Canada Permanent Loan & Savings Co, R J Winyard, Appraiser
Culp J F, painter
Culp Solomon, agril implts
Dell Wm, painter
Derby & Derby, hardware
Eckhart C H, sewing machines
Fess Allan, tailor
Harrison Thomas, physician
Hedden George, stoves
Holmes I W & Co, general store
Hoover Elias, flour & feed
Hoover Henry, flour
Hurst B, butcher
Hurst S, hotel
Ingalls E O, jeweler
McDonald & McDonald, barristers
McFarlane J, carriage maker
Miller Morgan, timber
Overholt N, clothing
Phillips E E, hardware

When ordering your **OFFICE STATIONERY,** if you want a superior bond paper at the price of an ordinary sheet, specify **BURMESE BOND.**
Any Printer can supply it. Wholesale. CANADA PAPER CO. (Limited)

London Guarantee & Accident Co., Limited,
Accident Policies. Claims Promptly Adjusted.
Agencies in Towns where Company's name appears.
A. L. HUBBARD, Manager. N. E. cor. King & Yonge Sts., TORONTO.

Selkirk Cheese Factory
Selkirk Fence Co
Smeltzer W H, blacksmith
Smith I W, lumber
Snyder John undertaker
Spears W H, printer
Swartz Darius, fish
Winyard R J, general store, loan agent & appraiser to the Canada Permanent Loan & Savings Co
Yager Samuel, hotel
Yocom W H, plow mnfr

SELTON

A post office in Kent county 18 miles north east of Chatham, the county seat. It contains 2 churches and a school. Ridgetown, 5 miles south, is the nearest railway and banking point. Stage daily. Population about 100. M Causgrove, p m.

Addaman Daniel, saw mill

SHAKESPEARE

A village on the G T R, in Perth county, 7 miles east of Stratford, the county seat and nearest banking point. It contains 2 churches and a school. Canadian Express. GNW & CPR. Telegraph, Population about 450 .George Brown, p m.

Bell John W, live stock
Brown G, clerk 4th division court
Callin J A Mrs, flour, feed, etc
Capling Solomon, merchant tailor
Clapperton Wm, blacksmith
Doerr Gus, butcher
Doerr John, shoemaker
Donaldson J A, bailiff
Eby Israel, Propr Royal Hotel
Eiler J Mrs, flour & feed
Forbes George, undertaker
Heidman Wm, cooper
Hewitt Isaac, well digger
Krahling Henry, Merchant Tailor
Kube R J, hotel
Linker H, boots & shoes
McFarlane George, butcher
McFarlane J A, grocer
McHugh M Miss, dressmaker
Minehin George, wagon maker
O'Rourke Patrick, live stock
Pletsch John, carpenter
Reber Fred, painter
Rossiter & Co, general store
Royal Hotel, I Ely, propr
Ruppert A, physician
Scheerer J S, harness maker
Shore Wm, butcher
Stagg George, mason
The Ontario Wood Pump Co, pump mnfrs
Thomson Robert, blacksmith
Trachsel Bros, flax mill
Weis V, hotel
Whiteman R, physician
Wilhelm J, veterinary surgeon

SHALLOW LAKE

A village on the O S branch G T R, in Keppel township, Grey county 9 miles west of Owen Sound, the county seat and nearest banking point. Portland Cement is the chief product. Population about 125 Irwin Groh, p m.

Allen John, hardware
Clancy W P, butcher
Cruickshanks James, agril implts
Groh Irwin druggist
Harrison & Hawke, shingle mill
Kearns George, blacksmith
Kort George, saw mill
McGinnis Alfred, builder
Owen Sound Portland Cement Co
Pittman C W, tailor
Rourke J A, general store
Shallow Lake Wood Work Mnfg Co Limited
Sloane J G M, drugs
Thompson John, saw mill

SHANTY BAY

Also known as Gowan, (its railway name) a post office on the N & N W line G T R, 5 miles north east of Barrie, the county seat and nearest banking point. It contains 2 church-

ARTIFICIAL STONE PAVEMENTS, Sidewalks, Cheese Factories and Cellar Floors Specialties. Corporations will do well to consider our work and prices before letting contract.
THE SILICA BARYTIC STONE COMPANY, of Ontario, Limited,
WALTER MILLS, President and General Manager. Head Office, INGERSOLL, ONTARIO.

The Best The Cheapest } LIVERPOOL & LONDON & GLOBE INSURANCE CO. FIRE INSURANCE AT LOWEST RATES. { Claims Paid Promptly

es and a school. Canadian express G N W Telegraph. Population about 200. C G Arthur, p m.

Arthur C G, general store
Brownlee Alex, blacksmith
Crawford George, general store

SHEDDEN

A village on the M C R R in Elgin county 9 miles south west of St Thomas, the county seat, and nearest banking point. It contains 2 churches and a school. Stage daily to Fingal. American express, G N W Telegraph, Population about 600. J H Morton, p m.

Baldson Joseph, butcher
Brady Charles, harness
Farrah Wm, sash & doors
Francis J D, blacksmith
Guest Fred, physician
Haines J D, baker
Hall John, shoemaker
Horton J, grocer
Livingston J & J, flax mill
Lumley E, butcher
McAlpine J, livery
McGibbon D, brick & tile mnfr
Mitchell B, blacksmith
Morrison W H, hardware
Norman G & W, merchant tailors
Oliver Thomas, hotel
Orchard Thomas, undertaker
Orchard Wm, carriage maker
Pepper A E, general store
Powers J A, lumber
Shaw Ezra, brick
Spackman J, grocer
Warwick Wm, saw mill

SHEFFIELD

A post office in Beverley township, Wentworth county. It contains 2 churches and a school. Branchton is the nearest railway point. Nearest bank at Galt. Stage daily to Galt. Population about 200. A E Bond, p m.

Bond A E, general store
Dale Frank, wagon maker
Gamble John, hotel
Green P H, cheese mnfr
Henderson Walter, saw mill
McCrimmon Elijah, carpenter
Manes J T, physician
Robinson T L, hotel
Steel J W blacksmith
Wedge Wm, builder

SHELBURNE

An inc village 64 miles north west of Toronto, on the T G & B line O division C P R, in Melancthon and Amaranth townships, Dufferin county 16 miles north west of Orangeville, the county seat. It was inc in 1873, has roller, flour, saw, shingle and planing mills, tanneries, agricultural works and other industries. It has a good system of water works and is lighted with electric light. It contains a public library (1,000 volumes), Anglican, Pres, United Brethern and Meth churches and a public school, a town hall, 3 banks and 2 weekly newspapers, the Economist and the Free Press. Grain, live stock, timber and produce are shipped. Pop, 1,300. Telegraph, G N W and C P R. Telephone connection. Express Dominion. Mail daily. Edward Berwick, p m.

Attridge John, barber
Babe Thomas, vet surgeon
Barclay & Duffy, sewing machines
Barr John, physician
Bell Angus, blacksmith
Bellerby C T, knit goods
Berwick E & Co, general store
Black N, implt agent
Bowes E F, bailiff
Bradford Wm, butcher
Bretz Henry, books
Brown Frank, druggist
Canada Permanent Loan & Savings Co, John Hamilton Appraiser
Carson Hugh, harness
Chambers Thomas, saw mill

The Oakville Basket Co., Oakville,
Manufacturers of all kinds of Splint Baskets, Fruit Packages A SPECIALTY

The Acetylene Lighting Co., Limited
Manufacturers of ACETYLENE GAS APPARATUS. London, Ont.
. . . See opp. page 200. . . .

Collins Wm, painter
Cornett Thomas, cheese maker
Dennis J H, druggist
Donkin Thomas, harness
Douglas & Whiteside, barristers
Dunbar F G, Clerk 2nd Division Court & Marriage Licenses
Economist The, W L Smith, pub
Falconer Hugh, merchant tailor
Fead & Co, grocers
Fell Miss, dressmaker
Fennell S T, barber
Fenwick W A, jeweler
Fisher Duncan, broker
Galbraith A V, jeweler
Gillespie Charles, hotel
Halsted J A & Co, bankers
Hamilton Charles, implt agent
Hamilton John, loan agent & appraiser to the Canada Permanent Loan & Savings Co
Hannah A, painter
Hannah G R, hardware
Harris T S, furniture
Hicks D, insurance agent
Hillhouse & Jelly, hardware
Jarvis A S, mngr Union Bank of Canada
Jelly J A, miller
Jessop E, insurance
Kannawin W J, laundry
Kilborn A, sewing machines
Large John, live stock
Liverpool & London&Globe Insurance Co, GeorgeRutherford Agent (see adv)
London Guarantee & Accident Co Limited The, G Rutherford& H H Walker Agents (see top of page)
McCutcheon H A, confectionery
McKay Robert, blacksmith
McKim Thomas & Son, insurance & loan agents
McLean John, hotel
Madill J D, butcher
Mandley W J, carriage maker
Marlatt H & Son, butchers
Marshall J P, dentist
Mason Charles & Co, general store
Metcalfe J J, hardware
Miller J F & Co, bankers
Mogg Miss, dressmaker
Mooney R, saw mill
Moore A, blacksmith
Morrison John, painter
Mortimer R L, Propr & Publ Free Press, G T R & Steamship Agent (see adv)
Mowat John, auctioneer
Mowat & Babe, livery
Norton Thomas, physician
O'Flynn S F M, flour & feed
Oakes W T, shoemaker
Patterson Graham, blacksmith
Peart G H, furniture
Quirt & Shand, hoop mnfrs
Rands Otto, basket maker
Reaburn T & Co, foundry, etc
Reaburn & Son, marble works
Reid Alexander, baker
Reid D M, photographer

The Shelburne Free Press,

R. L. MORTIMER, Editor and Proprietor,

The Free Press has the largest circulation of any Paper published in the County of Dufferin.

TELEPHONE CONNECTION. **SHELBURNE, ONT.**

TICKET OFFICE OF THE GRAND TRUNK RAILWAY OF CANADA.

AGENCY OF THE DOMINION AND ALLAN LINES OF OCEAN STEAMSHIPS.

GEORGE STEVENS,
PETERBOROUGH, ONT.

Men wanted to collect Rags, Rubbers, Copper, Wool Picks, Bones, Etc.

The Toronto Patent Agency, Limited, 79-80-81 Confederation Life Bldg.
The largest and most Successful Agency for the Sale of Patents in Canada or United States. If you want to buy, sell or obtain a Patent—write us . . .

Richardson G B, planing mill, etc
Richardson & Co, butchers
Ritchie & Rowland, general store
Robertson Wm, saw mill
Rollinson J H, carriage maker
Rolstin H J, physician
Rooney Bros, general store
Rooney R W, phpsician
Royal Hotel. R W Tuck Propr
Rutherford George, Real Estate & Agent Liverpool & London & Globe Insurance Co
Sawyers W J, shoemaker
Shelburne Free Press, R L Mortimer Editor & Propr (seeadv)
Shepherd Frank, merchant tailor
Sinclair C A, tanner
Slack Wm, chopping mill
Sleightholm Jonathan, pumps
Smith W L, printer
Taggart John, mason
Tate Robert, weaver
Taylor Hugh, implt agent
Tuck Robert W, Propr Royal Hotel
Union Bank of Canada, A S Jarvis mngr
Vance G M, barrister
Waite J Mrs, dressmaker
Wallace J H, shoemaker
Watson A, implt agent
Watts George, carriage maker
White S T, druggist
Whitter John, hotel

SHELDON

A post office in Simcoe county, 35 miles south west of Barrie the county seat. It contains a church and school. Alliston 10 miles north east is the nearest railway and banking point. Stage daily to Alliston. Population about 100. Geo Parker jr, p m.

Anderson Thomas, shoemaker
Hetherington Wm, blacksmith
Parker George jr, general store
Smith A S, miller

SHEPPARDTON

A post office in Huron county, 7 miles north of Goderich the county seat, and nearest railway and banking point. It contains a church and school. Stage daily to Goderich and Kincardine. Population about 100. J H Simpson, p m.

Maw Elijah, blacksmith
Simpson J H, general store

SHERIDAN

A post office in Halton county, 17 miles south east of Milton the county seat. It contains a church and school. Clarksons 2 miles is the nearest railway point. Nearest bank at Oakville Stage daily to Cooksville. Population about 50. W H Falconer, p m.

Falconer W H, general store
Wilson George, blacksmith

SHERKSTON

Also known as Sherks (its railway name) is a village on the B & G line G T R in Welland county, 14 miles south east of Welland the county seat. It contains 3 churches and a school. Nearest bank at Port Colborne. Canadian Express. G N W Telegraph. Telephone. Population about 300. Alf Sherk, p m.

Barnhart George, blacksmith
Beyers John, grocer
Carroll Bros, lime kiln
Cronmiller Michael, hotel
Durham M T, general store
Lee Abner, blacksmith
Near E N, planing mill
Near Thomas, blacksmith
Reinhart G A, hotel
Sherk Alfred, general store
Troup Bros, saw mill
Smith John, butcher

SHETLAND

A post office in Lambton county, 35 miles south east of Sarnia the county seat. It contains a church

Before purchasing a PIANO write for Terms, Prices, &c., to . . . . . EVANS BROS. PIANO & MFG. CO. [LIMITED,] INGERSOLL, - - ONTARIO.

North American Life Assurance Company, Company's Building, 112 to 118 King St. West, Toronto, has a larger ratio of assets to liabilities than any other **Canadian Life Insurance Company.**

and a school. Bothwell 8 miles south east is the nearest railway and banking point. Population about 150. T E Risk, p m.

Auld Bros, millers
Badgely J, blacksmith
Laird Richard, boots & shoes
Risk T E, general store
Roberts W & G, saw mill
Watson David, slate & oil

SHILOH

A post office in Wellington county, 15 miles north of Guelph the county seat. It contains a church and school. Fergus 8 miles west is the nearest railway and banking point. Population about 75. Jeremiah Coulson p m.

Lynett Nicholas, saw mill

SHIPKA

A post office in Huron county, 32 miles south of Goderich, the county seat. It contains a church and school. Centralia, 11 miles east, is the nearest railway point. Nearest bank at Parkhill. Population about 100. Fred K Heitzman, p m.

Hannen James, hotel
Switzer Bros, saw mill
Wing Henry, general store

SHIPLEY

A post office in Huron county, 30 miles north west of Guelph, the county seat. It contains a church and a school. Gowanstown, 2½ miles east is the nearest railway point. Nearest bank at Listowel. Population about 50. R G Roberts, p m.

SHOULDICE

A post office in Grey county, 9 miles north west of Owen Sound the county seat and nearest banking point. It contains a church and school. Murphys, 5 miles south, is the nearest railway point. Population about 50. Thomas Skinner, p m.

SHRIGLEY

A post office in Dufferin county, 35 miles north west of Orangeville, the county seat. It contains 2 churches and a school. Dundalk, 8 miles south west is the nearest railway and banking point. Population about 100 Geo Bailey, p m.

Bailey George, butcher
Schell Archibald, saw mill

SILVER CREEK

A flag station on the MidlandLine GTR, 5 miles north of Orillia. It is not a post office.

SILVERDALE

A post office in Gainsborough township, Lincoln county, on the TH&B Ry. Nearest bank at Welland. Population adout 25. A B Zimmerman, p m.

Book George, saw mill
Zimmerman A B, carpenter

SILVER HILL

A post office in Norfolk county, 11 miles south west of Simcoe, the county seat and nearest banking point. It contains a church and school. Walsh 5 miles is the nearest railway point. Population about 75. R E Smith p m.

Bowyer W A, flour mill
Kemp Charles, hotel
McBurney George, saw mill
McIntosh Wm, blacksmith
Ross G W, carpenter
Smith R E & Son, general store

SIMCOE

An inc town 80 miles south west of Toronto, on the river Lynn, and at the crossing of the Loop line and the G B & L E div of the G T R, and junction of the South Norfolk Ry, in Woodhouse township, Norfolk county, of which it is the county seat.

The QUEEN CITY OIL CO., LIMITED,
SAMUEL ROGERS, - PRESIDENT,
Corner King and Yonge Sts.,
Phone 802. - - - TORONTO.

"SARNIA" Water White Burning Oil, equal to the best American.

"SARNIA" Gasoline and "Quick Meal" Stoves for Economic Housekeeping.

The Norton Mfg. Co., { Manufacturers of PAINT, BAKING POWDER AND BISCUIT CANS . .
HAMILTON, ONT. GOOD GOODS. LOW PRICES.

The river supplies good power, and there are flour and woolen mills, canning factory and other industries, Meth, Bap, Cath, Anglican and Pres churches, high and public schools, an opera house, a free library (3,500 volumes)2 banks and 2 weekly newspapers, the British Canadian and Norfolk Reformer. Grain, live stock, canned goods and produce are shipped. Population 3,000. Telegraph G N W. Telephone connection. Express Canadian. Mail daily. Henry Mulkins p m.

Abraham Wm, harness
Allan C coal
Anderson Wallace, hardware
Ansley & Slaght, barristers
Aselstine S G, photographer
Atkinson & Petrie, barristers
Austin J & Co, druggists
Backus C C, barrister
Bank of Hamilton, J Butterfield, agent
Barber A M, pianos & organs
Battersby A Mrs, hotel
Baxter J E, Agent North American Life Assurance Co
Beaver Cigar Co, cigar mill
Best A M, furniture
Betts A, blacksmith
Brady L, hotel
British Canadian, W Y Wallace, propr
Brook Woolen Co
Brown A M, harness
Brown F A, egg packer
Brown James, livery
Brown W B, miller
Burt Wm, vet surgeon
Butterfield J, agent Bank of Hamilton
Cammell B, livery
Canada Permanent Loan & Savings Co, J T Murphy, Appraiser
Canadian Bank of Commerce, E Cowdry, Mngr
Canadian Wheelman, (Semi-Monthly) H B Donly, Pub
Carter George, shoes
Carter Henry, boots & shoes
Cattle & Co, tailors
Chadwick F S, jeweler
Challen Newton, carriage maker
Christie J D, prin high school
Churchill Robert, painter
Coates Joseph, undertaker
Coates J O, painter
Collins E E, carriage maker
Collins G F, upholsterer
Collins Wm, furniture
Commercial Union Assurance Co Limited, W Sharpe, Agent
Counter G F, jeweler
Cowdry E, mngr Canadian Bank of Commerce
Cross C G, merchant tailor
Curtis F E, barrister
Curtis G A, grocer
Cutting James, lumber
Cutting J H, liquors
Darling G L, jeweler
Donly Hal B, Propr Simcoe Reformer & Canadian Wheelman Book & Job Printer
Durward J A, tailor
Eaid C E, vet surgeon
Edmonds E, flour & feed
Edmonds Richard, grocer
Ellis A D, hardware
Everett W C, blacksmith
Fairchiid C C, surgeon
Federal Life Assurance Co, H H Groff, Agent
Fick Q H, hotel
Firth C, hotel
Fitton C H, dentist
Ford E E, insurance
Forster M J, grocer
Fountain & Backus, grocers
Freeman C E, clerk 1st division court & marriage licenses
Garland John, grocer
Gilmore George, crockery
Grassett Charles, physician
Groff H H, Mngr Molsons Bank & Agent Federal Life Assurance Co
Guntin J & Son, builders
Harding & Son, shoddy mills

Victoria Fossil Meal Composition The best and cheapest Non-conducting Covering for BOILERS, PIPES, &c.
R. J. HOOPER, GENERAL AGENT, 81 Brock Street, KINGSTON.

Commercial Union Assurance Co., Limited, FIRE, LIFE, MARINE. CAPITAL AND ASSETS, $32,000,000. Head Office, Canadian Branch, Montreal, James McGregor, Manager.

Harris J J, boots & shoes
Harris W A, boots & shoes
Harrison S Miss, fancy goods
Hart Alanson, live stock
Haskett Thomas, lumber
Hawthorne John, hotel
Hayes James, physician
Hayes & Co, druggists
Heath J, marble
Hendry Oscar, dry goods
Hill John, livery
Hill Robert, shoemaker
Hiller A, livery stable
Hodgson Robert, merchant tailor
Hoffman Henry, furniture
Holmes Richard, boots
Horton John, bottler
Horton J W, confectionery
Horton Lewis, barber
Irwin Andrew, cooper
Jackson J B, coal
Kee Lee, laundry
Kelly & Porter, barristers
King Samuel, butcher
Lawson I D, harness
Lea A C, butcher
Lea G W, confectionery
Lear Henry, jeweler
Liverpool&London & Globe Insurance Co, W J McKie, Agent
London Guarantee & Accident Co Limited The, J E Baxter, Agent (see top of page)
McAlister G, butcher
McCall A, timber
McCall W C, insurance
McInally C, apiarist
McIntosh D E, sewing machines
McIntosh J D, barber
McIntosh W A, physician
McKiee Geo J, insurance
Maybee A H, laundry
Mabee Peter, auctioneer
Marlatt C R, grocer
Marshall Owen, butcher
Mason Peter, brick maker
Masterton Wm, blacksmith
Misner Alfred, blacksmith
Misner C F, baker
Mitchell J T, dry goods
Mitson George, painter
Molsons Bank The, H H Groff mngr
Montgomery Mont, confectionery
Murdoch J D & Co, stoves &tinware
Murphy J T, loan agent & appraiser to the Canada Permanent Loan & Savings Co
Nelles T R, insurance
Nichol James, knit goods
Nickerson W F, auctioneer
Noon James, blacksmith
Norfolk County Mutual Insurance Co
Norris John, baker
North American Life Assurance Co, J E Baxter & Geo Werrett, Agents
Northway, Anderson & Falls, dry goods
O'Neil J C, hotel
Olds A W, restaurant
Osborne Robert, painter
Palmerton & Madden, stoves
Paulin W H, stoves
Perry G R, photographer
Piott Bros, butchers
Polley A Y, general store
Potts L J, gents furnishings
Powell Mrs, dressmaker
Price W P, grocer
Rattenbury J, carpenter
Roberts C L, physician
Robinson M R Miss, fancy goods
Salmon James, physician
Sandiford H, butcher
Sebring S, pumps
Sihler A T, dentist
Sihler Charles, butcher
Simcoe Canning Co
Simcoe Reformer, (Weekly) H B Donly, Propr
Simons R W, barber
Smith A W, dentist
Smith F L, grocer
Smith H W, blacksmith
Smith James, baker
Smith Percy, dentist
Sovereen C Mrs, dressmaker
Sovereen S M, dry goods
Stanton Geosge, physician
Steinhoff Hugh, saw & planing mill
Steinhoff Lyman, apiarist

USE RICHARDS' PURE SOAP.

The Sutherland Innes Co., LIMITED, CHATHAM, ONT. Tight and Slack Barrel Stock of all descriptions. Lumber and Box Shooks

Steinhoff W F, machinist
Sterling A W, tailor
Stevenson Frank, tailor
Stuart Charles, pump maker
Sutton John, wines
Sutton Wm, miller
The Atkinson Marble & Granite Co Limited
The Brook Clothing Co, clothing etc
Thompson W J, furniture
Tisdale, Tisdale & Reid, barristers
Tomlinson W B & Co books & stationery
Tripp J W, physician
Walker Miss, dressmaker
Wallace W Y, printer
Wark John, implt agent
Wells C Mrs, musical instruments
Wells E G, bailiff
Wells & Innes barristers
Werrett G O, grocer
West & Peachey, foundry
Western Wm, photographer
Wilcox L Miss, dressmaker
Williamson George, fancy goods
Wood D C, bailiff
Wood H, harness maker
Wood W S, insurance
Yeomans Joseph. carpenter
Yonson Mrs, dressmaker

SINCLAIRVILLE

A post office in Wentworth county 20 miles south of Hamilton, the county seat. It contains a church and school. York station, 5 miles south west is the nearest railway point. Nearest bank at Cayuga. Population about 50. J R Wilson, p m.

Hewitt James. carpenter
Hewitt John, blacksmith
Hewitt J C, carpenter
Wilson J R, general store

SINGHAMPTON

A post office in Simcoe county, 38 miles west of Barrie, the county seat It contains 2 churches and a school. Glen Huron 6 miles east is the nearest railway point. Nearest bank at Creemore. Telegraph. Population about 350. John Stinson, p m.

Ball D, physician
Blackstock E Mrs, hotel
Brown Robert, Hotel
Elliot Wm, tailor
Grant David, hardware
Grant J Miss, fancy goods
Harrison J A, vet surgeon
McClinton M Mrs, flour & feed
McKinnon Neil, blacksmith
Metheral T J, general store
Pearson Wm & Sons, Woolen Mill
Sing J R, lime
Smith James, carriage maker
Stinson P J & Co, general store
Taggart Ann Mrs, grocery
Thompson G & J, harness
Wallace James, brick mnfr
Wright Thomas, cheese factory

SIX NATIONS

A post office in Haldimand county, 15 miles north west of Cayuga the county seat. It contains a church and school. Caledonia 4 miles north east is the nearest railway point. Nearest bank at Hagersville. Population about 50. John A Beaver, p m.

Beaver J A, general store

SKIPNESS

A post office in Bruce county, 37 miles north of Walkerton the county seat. It contains 2 churches and a school. Park Head 3 miles east is the nearest railway point. Nearest bank at Tara. Population about 50. J Davidson, p m.

SLESWICK

A post office in Peel county, 20 miles north west of Brampton the county seat. Mono Road 5 miles is the nearest railway point. Nearest bank at Orangeville. Stage daily to

When ordering your **OFFICE STATIONERY,** if you want a superior bond paper at the price of an ordinary sheet, specify **BURMESE BOND.**
Any Printer can supply it. Wholesale. CANADA PAPER Co. (Limited)

London Guarantee & Accident Co., Limited,
Accident Policies. Claims Promptly Adjusted.
Agencies in Towns where Company's name appears.
A. I. HUBBARD, Manager. N. E. cor. King & Yonge Sts., TORONTO.

Mono Road. Population about 100.
James Killen, p m.
Killen James, hotel
Parkhill Wm, shoes

SMITHDALE

A post office in Simcoe county, at Glen Huron Station on the B & C branch G T R, 35 miles west of Barrie the county seat. Nearest bank at Creemore. Canadian Express. G N W Telegraph. Population about 50. D Smith, p m.

Gray Wm, general store

SMITHVILLE

A village on the T H & B Ry in Lincoln county, 18 miles south west of St Catharines, the county seat. It contains 6 churches high and public schools. Nearest bank at Grimsby. Daily stage to Grimsby. Canadian Express. G N W Telegraph. Population about 600. J B Brant p m.

Adams W L, loan agent & appraiser to the Canada Permanent Loan & Savings Co
Alcock R Miss, dressmaker
Bell F H, prin high school
Camp Wm W, furniture
Canada Permanent Loan & Savings Co, Wm B Adams, Appraiser
Collins J, shoemaker
Copeland George, carriage maker
Couse W H, blacksmith
Cronkhite Stephen, hotel
Eastman D W, druggist
Elliott Charles, undertaker
Field Hiram, pumps
Field J L, photographer
Gazette The, A M Millward Publisher (see adv)
Grassie Charles, blacksmith
Griffin C A, butcher
Griffin D H, baker
Halberstadt F C, hotel
Hamilton C S, physician
Henning N P, physician
Hibbard W S. vet surgeon & livery
Hooker Steven, flour mill
Kohler S J, stoves & tinware
Lacey A D, Agent North American Life Assurance Co & Bailiff
McDonald S H, dentist
McPherson G W, general store
Martin J M, boots & shoes
Millward A M, Publisher of The Gazette (see adv)
Morgan B & I, grocers
Morgan Richard, carpenter
Murgatroyd R & Sons, General Store & Agent Commercial Union Assurance Co Limited
North American Life Assurance Co, A D Lacey, Agent
Paterson A M, jeweler
Roszel John, clerk 3rd division court
Ruhl Andrew, cabinet maker
Schnick J A, merchant tailor
Smith & Griffin, flour mill
Shipman T W, conveyancer
Tanner John, harness maker
Teeter J H, blacksmith
Telford Miss, milliner
Weallens J T, carriages, etc
Wilson James, harness maker
Woodlan S W, foundry
Zumstein J H, physician

SNELGROVE

A village on the T branch C P R in Chinguacousy township, Peel county, 6 miles north of Brampton, the county seat and nearest banking point. Population about 100. Robert Campbell p m.

Campbell Robert, general store
Quinn Bros, vet surgeons
Thompson Albert, wagons
Wilkinson W, blacksmith

SNIDERS CORNERS

A post office in Trafalgar township Halton county, 12 miles south east of Milton, the county seat. Streetsville is the nearest railway point. Nearest bank at Oakville. Thomas Clifton p m.

ARTIFICIAL STONE PAVEMENTS, Sidewalks, Cheese Factories and Cellar Floors Specialties. Corporations will do well to consider our work and prices before letting contract.
THE SILICA BARYTIC STONE COMPANY, of Ontario, Limited,
WALTER MILLS, President and General Manager. Head Office, INGERSOLL, ONTARIO.

LIVERPOOL & LONDON & GLOBE INSURANCE COMPANY.
G. F. C. Smith Chief Agent for Canada
Joseph B. Reed, Agent, Toronto.
Edward Towe, Agent, London.

SNYDER

A post office in Welland county, 12 miles east of Welland the county seat and nearest banking point. It contains 3 churches and a school. Stevensville 1½ miles south east is the nearest railway point. Population about 75. Joseph Critz, p m.

Bauer Joseph, hotel
Critz J, general store
Critz W J, tailor
Durliat F X, harness
Erdmann Henry, blacksmith
Kimile Christian, shoemaker
Ryan Peter, blacksmith
Willick Bros, butchers
Willick J J, harness
Zwierschke Wm, weaver

SOLWAY

A post office in Bruce county, 7 miles north of Walkerton the county seat and nearest banking point. It contains 2 churches and a school. Pinkerton 4 miles west is the nearest railway point. Population about 50. John McCollum, p m.

SOMBRA

A village on the St Clair river and on the E & H Ry in Lambton county, 20 miles south of Sarnia the county seat. It contains 3 churches and a school. Nearest bank at Wallaceburg. Canadian Express. G N W Tel. Population about 250. Mrs J S Whitley, p m.

Ball Wm, hotel
Burnham M C, grocer
Cornwall N, bailiff
Green Timothy, builder
Hamilton Wm, carriage maker
Helmer H P, hotel
Logan G F, merchant tailor
May W, blacksmith
Meyers A A & Son, flour mill
Mullins George, live stock
Roberts J, saw mill
Shepardson G M, agril implts
Smith A & Son, general store
Sombra Cheese Co
Stokes Henry, general store
Stover W W, clerk 4th division court
Tomlin E, grocer

SOUTHAMPTON

Formerly known as Saugeen, is an inc village 150 miles north west of Toronto, on the Saugeen river, at its confluence with Lake Huron (where it forms an excellent harbor), and the terminus of the W G & B div of the G T R, in Saugeen tp, Bruce county, 32 miles north west of Walkerton, the county seat. Nearest bank at Pt Elgin, 5 miles south. It was incorporated in 1858, has flour and woolen mills, Anglican, Pres, Meth and Cath churches, a public school and a town hall. Fish, grain, lumber and ties are shipped. Steamboats call weekly during navigation. Pop, 1,437. Tel G N W. Exp Can. Maily daily. Thomas Lee, p m.

Anderson S P, jeweler
Bank of Hamilton, A H Ridout, Mngr
Baker Fred R, jeweler & optician
Baker M Mrs, bakery
Baker Wm, hotel
Belcher A E, loan agent & appraiser to the Canada Permanent Loan & Savings Co
Belyea B A, general store
Bielby Wm, harness
Binney Mary Miss, dressmaker
Bowman & Zinkan, tanners
Burgess Wm, barrister
Burns J, grocer
Burns T H, printer & publisher
Byers Wm, boots & shoes
Campbell Misses, millinery
Canada Permanent Loan & Savings Co, A E Belcher, Appraiser
Carey May Miss, music teacher
Chippawa Lumber Co, Peter Knechtel, propr
Coleman B, carpenter
Creighton John, shoemaker

The Oakville Basket Co., Oakville,
Manufacturers of all kinds of Splint Baskets, Fruit Packages A SPECIALTY

The Acetylene Lighting Co., Limited
Manufacturers of ACETYLENE GAS APPARATUS. London, Ont.
. . . See opp. page 200. . . .

Douglas J G, physician & drugs
Gilbert W, livery
Greathead B Mrs, confectionery
Hanbidge Robert, blacksmith
Harmer Henry, undertaker
Harrison H L, harness maker, etc
Johns W H, stoves & tinware
Johnston A R, photographer
Laird C J, physician
Lindsay J Mrs, general store
London Guarantee & Accident Co Limited, The, N B Zinkan, Agent, (see top of page)
McAuley & Logie, wholesale fish
McDonald J A, tailor
McGregor Wm, butcoer
McIntosh & Robertson, carriage makers
McNamara E, painter
Mahon Eston, barber
Martin D A, butcher
Miller Florence, dressmaker
Montgomery K, merchant tailor
Neilly S Mrs, music teacher
Owen C A, tailor
Parkhouse J, gents furnishings etc
Pirie James, general store
Robertson David, general store
Rusk Irwin, hardware
Scott Charles S, druggist
Scott P J, physician
Scott W H S, physician
Shannon John, carriage maker
Shuler Thomas, lime burner
Smith George E, insurance
Southampton Beacon, T H Burns pub
Southampton Fish Freezing Co
Southampton Mnfg Co Limited, sash doors, lumber etc
Teahan Dennis, hotel
The Saugeen Magnetic Mineral Water Company, Carey & Creighton proprs
Tovell W J, carpenter
Tranter Wm, barber
Trelford John, livery
Weatherall E, baker
Wells Bros, bakers
Wiley F H Mrs, confectionery
Woods John, general store
Zinkan N R, general store

SOUTH CAYUGA

A post office in Haldimand county 10 miles south east of Cayuga, the county seat. It contains 3 churches and a school. Dunnville 6 miles north east is the nearest railway and banking point. Stage daily. Population about 75. N Drake, p m.

Beck S A, saw mill
Bilger A, boots & shoes
Buckmaster John, blacksmith
Drake Nelson, general store
Eagle J H, cheese maker
Mitchell Wm, carriage maker
Wismer Wm, blacksmith

SOUTHCOTE

A post office in Ancaster township Wentworth county, 8 miles west of Hamilton. Stage daily to Hamilton Population about 50. D Smith, p m.

Smith H H, grocer

SOUTH END

A post office in Stamford township Welland county, 2 miles west of Niagara Falls the nearest railway and banking point. Stage daily. Population about 100. J S Collard, p m.

Badger Thomas, blacksmith
Collard J S, general store

SOUTHGATE

A country post office in London township, Middlesex county. There is no business carried on. W C Hodgins, p m.

SOUTH MIDDLETON

A post office in Norfolk county, 18 miles west of Simcoe, the county seat. It contains 2 churches and a school. Courtland, 5 miles north is the nearest railway point. Nearest bank at Tilsonburg. Stage daily to

GEORGE STEVENS, PETERBOROUGH, ONT. { **We handle for Export:— ASHES, SCRAP METAL, RAGS, WOOL, Etc.** - - -

Patents THE TORONTO PATENT AGENCY, Limited, Capital $25,000. 79-80-81 Confederation Life Building. Patents Procured, Extended, Negotiated, and all manner of PATENT BUSINESS EXECUTED.

Courtland and Port Rowan. Population about 100. Mrs E Wilson, p m.

Birdsall Hamilton, saw mill
Heslop J, flour mill
Wilson J A, carpenter

SOUTHWOLD STATION

A post office on the St Clair branch M C RR, in Elgin county, 10 miles north west of St Thomas, the county seat and nearest banking point. It contains a church and school. Population about 75. Alonzo Dingman, p m.

Arnott George, general store
Dingman A, general store
Marr John, hotel
Munson J S, blacksmith
Warwick Charles, flour mill

SOUTH WOODSLEE

A village on the M C R R, (railway name Woodslee) in Essex county, 20 miles south east of Sandwich-the county seat. It contains a church and school. Nearest bank at Essex. American Express and G N W Telegraph. Telephone. Population about 300. W Allison, p m.

Cotter Peter, grain
Cox S, baker
Cromp Edward, butcher
Cudmore R, grocer
Cummiford W S, agent Federal Life Assurance Co
Cummiford & McEnteer, agril implts
Guthrie Wm, shoemaker
Hancock C W, general store
Hanes C S, saw mill
Hendrick A, blacksmith
Hogan S, hotel
Mitchell Jacob agril implts
Rees H C, saw mill
Richardson S, physician
Smith J E, tailor
Smith W G, harness
Van Avery A W, general store

SOUTH ZORRA

A post office in Oxford county, 5 miles north of Woodstock, the county seat and nearest railway and banking point. It contains a church and school. Population about 75. Thos Izzard, p m.

Donaldson Wm, live stock

SPARTA

A village in Elgin county, 10 miles south east of St Thomas, the county seat and most convenient railway and banking point. It contains 3 churches and a school. Stage daily to St Thomas. G N W Telegraph. Population about 400. J A Eakins, p m.

Bailey W L, hotel
Burgis E A, druggist
Cole W, saw mill
Davenport Murray, brick maker
Eakins J A, general store
Gadsby F, blacksmith
Grisdale Wilford, harness maker
Hilborn Ira, grocer
Leverton & Reid, butchers
Lincott Thomas, flour mill
Moedinger Louis & Son, cabinet makers
O'Brien John, carriage maker
Patient George, shoemaker
Pettett Charles, harness maker
Scott J W, cheese mnfr
Smith H B, general store
Sparta Drug Co
Wilson John, broom mnfr

SPEEDSIDE

A post office in Wellington county 10 miles north of Guelph, the county seat. It contains 2 churches and a school. Fergus 7 miles north west is the nearest railway and banking point. Stage to Guelph 3 times a week. Population about 50. D K McDonald p m.

Birge Alonzo, saw mill
Robinson A M, blacksmith

Best value, latest improvements, finest tone, action and finish in . . Evans Pianos EVANS BROS. Piano and Mfg. Co., Ingersoll, Ont.

Write the North American Life Assurance Company, Company's Building, 112 to 118 King St. West, Toronto, for a copy of last annual Report, (illustrated,) showing its unexcelled financial position.

SPEYSIDE

A post office in Halton county, 7 miles north west of Milton, the county seat. Acton 5 miles north west is the nearest railway and banking point. Population about 50. James Martin p m.

Drummond P, tanner
Sayer Henry, shingle mill

SPIRES

A flag station on the Elora branch C P R in Wellington county, 20 miles north of Guelph, the county seat. Nearest bank at Fergus. Population about 25. Forbes Moir p m.

SPRING ARBOUR

A post office in Norfolk county, 20 miles south west of Simcoe, the county seat. It contains a church and a school. Port Rowan 5 miles south east is the nearest railway and banking point. Stage daily to Port Rowan and Courtland. Population about 150. Frank Layman p m.

Hutchinson Edward, flour mill

SPRINGBANK

A post office in Middlesex county, 26 miles north west of London the county seat. It contains a church and school. Strathroy 9 miles south is the nearest railway and banking point. Stage tri-weekly to Strathroy and Park Hill. Population about 50. Daniel Moore, p m.

McLean James, saw mill
Moore Daniel, general store
Singular Samson, carriage maker
Stewart John, live stock

SPRINGFIELD

An incorporated village in Elgin county on the M C R R, 14 miles east of St Thomas the county seat. It contains 3 churches a school and a weekly paper. Nearest bank at Aylmer. American Express. G N W Telegraph. Population about 700. E Chandler, p m.

Ansley & Co, dry goods
Babcock Seth, butcher
Black M M, insurance
Bryning S C Mrs, milliner
Chambers Hiram, stoves & tinware
Chandler Edmond, druggist
Connor & Cahoon, agril implts
Cottington Aaron, hotel
Crawford J A, carriage maker
Dickinson Joseph, cheese factory
Eck D F, harness
Henry D W, tailor
Herrick Charles, plasterer
Jenkins E S, staves
Johnson W R, carriage maker
Jones W R, veterinary surgeon
Kilpatrick Wm, carriage maker
Lindsley Irvin, baker
Lucas J B, Agent Commerical Union Assurance Co Limited
McDonald Richard, blacksmith
McRae Duncan, general store
McTaggart H, builder
Millard D K, grocer
Muller George, grain buyer
Neff George, wood turner
Oliver Albert, boots & shoes
Shaw R W, druggist
Trim F H, hotel
Wilson Wm, miller
Wilton Samuel, general store

SPRINGFIELD-ON-THE-CREDIT

A post office in Peel county, 1 mile south west of Springfield Station on the C P R and 13 miles south east of Brampton the county seat. It contains 2 churches and a school. Nearest bank at Toronto Junction. Population about 200. W J Caven, p m.

Caven W, general store
Conover Austin, builder
Flanders Mrs, general store
Goulding Frank, hotel
Hardy John, saw mill

The QUEEN CITY OIL CO., LIMITED,
SAMUEL ROGERS, - PRESIDENT,
Corner King and Yonge Sts.,
Phone 802. - - - - TORONTO.

White Paraffine and Electric Light Candles, colored wax and cardova wax—fluted and twisted, and Christmas Candles—Paraffine wax. "Queen City Tablets"—Wax in one pound cakes for Household Use.

The Norton Mfg. Co., HAMILTON, ONT. { Manufacturers of FRUIT, PAINT, LARD BAKING POWDER and FISH CANS. Write for Prices

Harris Frank, miller
Long John, wagons
O'Brien M, grocer
Pope Lewis, blacksmith
Sproule James, butcher
Taylor A C, blacksmith

SPRINGFORD

A village on the B & T line G T R in Oxford county, 16 miles south of Woodstock the county seat. It contains 2 churches and a public school. Nearest bank at Tilsonburg. Canadian Express. G N W Telegraph. Population about 400. H A White, p m.

Anderson Wm, druggist
Anstice F C, cheese maker
Fitzgerald James, painter
Moore H W, painter
Parks R, general store
Pratt Stephen, carpenter
Rock Bros, flour mill
Rock John, grocer
Smith W R, hotel
Veale Charles, harness
White H A, general store
Wilson D R, blacksmith

SPRINGVALE

A post office in Haldimand county, 15 miles west of Cayuga the county seat. It contains 2 churches and a school. Hagersville 4 miles east is the nearest railway and banking point. Stage daily to Hagersville. Population about 200. E M Procunier, p m.

Anderson A B, carriage maker
Bowman R E, blacksmith
Hainer J H, cheese factory
Kenner John blacksmith
McKeen W H, carpenter
Procunier E M, general store
Sheldrick Thomas, agril implts
Winger Christian & Son, lime kiln
Winger Solomon, saw mill

SPRY

A post office in Bruce county, 64 miles north of Walkerton the county seat. It contains a church and school. Wiarton 20 miles south east is the nearest railway and banking point. Stage tri-weekly. Population about 150. Geo Leith, p m.

Dunbar Hugh, blacksmith
Johnston Bros, shingle mill
McColl & Gillies, general store

STAFFA

A post office in Perth county, 22 miles north west of Stratford the county seat. It contains 2 churches and a school. Dublin 5 miles north is the nearest railway point. Nearest bank at Mitchell. Stage daily to Dublin. Population about 150. James Hamilton, p m.

Cameron Albert, blacksmith
Campbell Wm, wagon maker
Carling F, hotel
Chubb F, blacksmith
Hambly Frank, blacksmith
Hamilton James &Son, Genera store
Hutchinson F D, general store
Oliver W H, harness
Saddler J, saw mill

STAMFORD

A village in Welland county, 14 miles north east of Welland the county seat. It contains 3 churches and a school. Niagara Falls 3 miles east is the railway and banking point. Stage daily. Population about 300. J R McMicken, p m.

Britt John, shoemaker
Collins George, blacksmith
Horton James, coal oil
McMicken J R, general store
Mahooney Daniel jr, grocer
Redhead Charles, carriage maker
Stamford Park Wine Co
Swain W A, harness
Tufford Thomas, blacksmith

Victoria Silver Polish Best in the World. Free from Acids & warranted not to scratch
R. J. HOOPER, GENERAL AGENT, 81 Brock Street, KINGSTON.

Commercial Union Assurance Co., Limited,
FIRE, LIFE, MARINE.
CAPITAL AND ASSETS, $32,000,000.
Head Office, Canadian Branch, Montreal, James McGregor, Manager.

STANLEYS MILLS

A post office in Peel county, 9 miles north east of Brampton the county seat and nearest banking point. It contains a church and school. Milton 7 miles south east is the nearest railway station. Stage daily. Population about 60. John Smith, p m.

Burrell C sr, flour mill
Smith John, general store

STANTON

A post office in Dufferin county, 20 miles north east of Orangeville, the county seat. It contains 2 churches and a school. Everett, 8 miles north east is the nearest railway point. Nearest bank at Alliston. Stage daily to Alliston and Shelburne. Population about 100. J A Love, p m.

Cauthers A, bailiff
Long Thomas, blacksmith
Love J A, clerk 3rd division court
Pearson W J, builder
Walker James, hotel

STAPLES

A post office on the M C R R in West Tilbury township, Essex county, 34 miles south east of Sandwich, the county seat. It contains 2 churches and a school. Nearest bank at Comber. Canadian Express. G N W Telegraph. Population about 200. D R Menzies, p m.

Ainslie J S & Bros, stave mnfrs
Barton F C, Agent Federal Life Assurance Co
Buchanan Bros, lumber
Force & Dickinson, saw mill
Jarvis & Leach, wagon makers
Larue Bros, saw mill
McCracken James, saw mill
Neibergall George & Co, saw mill
Reaume & Co, general store
Rider F A, machinist

STAYNER

An incorporated town on the Meaford branch G T R, in Simcoe county, 24 miles north west of Barrie, the county seat. It contains 5 churches, a public school, a weekly paper and private bank. Canadian Express. G N W Telegraph. Telephone. Population about 1,500. Clara A Sanders, p m.

Adair Alex, shoemaker
Allen Henry, real estate
Bingham R E & Co, hardware, etc
Blair John, auctioneer
Brethett James, painter
Briggs A, barber
Briggs J F, woolen mill
Buie Donald, harness
Cameron A, barber
Cameron J A, insurance agent
Clark John, butcher
Coborn John, carriage maker
Coborn Josiah, blacksmith
Colwell J, tailor
Cooper James, pumps
Coughlin J J, hotel
Craig D B, marble
Cross T & Son, painters
Currie D Mrs, millinery
Denne Fred, dentist
Devitt J W, undertaker etc
Devlin S L, Sewing Machines & Insurance
Drinkwalter George, tailor
Gartlan M & Co, general store
Geyel Albert, painter
Gillespie Duncan, general store
Gray John, tailor
Griffith John, grocer
Grimshaw T S, drugs, etc
Harkin M C, grocer
Henderson W B, harness
Hill Archibald, tailor
Hood & Sullivan, barristers
Jakeway C E, physician
Knox J & Co, millers
Laidlaw & Nichol, general store
Liverpool & London & Globe Insurance Co, S L Devlin, Agent

USE RICHARDS' PURE SOAP.

The Sutherland Innes Co., Tight and Slack Barrel Stock of all descriptions.
LIMITED, CHATHAM, ONT. Lumber and Box Shooks

Livingston Charles, shingle mill
McBeth Wm, implt agent
McDonald A, implt agent
McDonald N A. butcher
McFaul A M, physician
McKeggie J C & Co, bankers
McLeod Donald, physician
McNab Donald, blacksmith
McRae C J, general store
McSherry P, hotel
McTavish & Livingston, brickmakers
Mathers David, furniture
Mathers W J, carriage maker
Morberly & Campbell, barristers
Ness R M, implt agent
O'Connell N Miss, dressmaker
Oliver E C, vet surgeon
Palmer M, saw mill
Perden Henry, grocer
Perkins S L, carriage maker
Purdy Joseph, baker
Queens Hotel, P McSherry, propr
Sage W, lumber
Sanders W B, drugs
Silverthorne John, saw mill
Small John, barber
Stayner Sun, Sun Publishing Co, proprs
Stewart D A, hardware
Sun Publishing Co, printers & publishers
Swallow A E, jeweler
The London Guarantee & Accident Co Limited, J A Cameron, Agent (see top of page)
Turner Duncan, planing mill
Turner Edward, founder
Vanstone C R, grocer
Wallace A W, implt agent
Watson David, agril implt agent
Wilcox Joseph, hotel
Young R F, shoemaker

STEVENSVILLE

A village on the Southern div G T R in Welland county 12 miles south east of Welland, the county seat and nearest banking point. It contains 2 churches and a public school. Canadian Express and G N W Telegraph. Population about 600. B F Krafft p m.

Baker Bessie, millinery
Beam Frank, dentist
Beam Peter, mason
Brillinger N, agril implts
Canada Permanent Loan & Savings Co, F W Krafft, Appraiser
Clark Robert, blacksmith
Climenhage C, furniture
Colver M K, physician
Dennohower J, agril implts
Edgeworth John, planing mill
Gilmore D, shoemaker
Hanson & McPhail, general store
Hazen Charles, carriage maker
House Jonas, jewelery
Hutcheon R A, hotel
Johnson Benj, stoves
Krafft F W, contractor, loan agent & appraiser to the Canada Permanent Loan & Savings Co
Morningston M, blacksmith
Pirson F, general store
Robertson W, general store
Romance J, hotel
Steele A N, grocer
Swartz Peter, boots & shoes
Viges James, stoves
Wade C A, tailor
Weiss John, harness
Zimmerman Henry, produce

STEWART

Also known as Tilbury East, is a post office in Kent county, 15 miles south west of Chatham, the county seat. Merlin on the L E E & D R R is the nearest railway point. Nearest bank at Tilbury. Population about 100. James Grant p m.

Smith Bros, saw mill

STEWART

A station on the H & A branch G T R. The post office name is Esquesing, which see for directory.

When ordering your **OFFICE STATIONERY,** if you want a superior bond paper at the price of an ordinary sheet, specify **BURMESE BOND.**
Any Printer can supply it. Wholesale. CANADA PAPER CO. (Limited)

London Guarantee & Accident Co., Limited,
Accident Policies. Claims Promptly Adjusted.
Agencies in Towns where Company's name appears.
A. L. HUBBARD, Manager, : : : N. E. cor. King & Yonge Sts., TORONTO.

STIRTON

A post office in Welland county, 22 miles north west of Guelph the county seat. It contains a church and school. Drayton 2½ miles north east is the nearest railway and banking point. Stage daily. Population about 150. Alex Anderson, p m.

Brown H, tanner
Debell John, boots & shoes
Ellis Walter, agril implts
Hendry Charles, General Store
Leim Henry, blacksmith
Meihm Frederick, carriage maker

STOKES BAY

A post office in Bruce county, 75 miles north of Walkerton the county seat. It contains a church and school. Wiarton 25 miles south east is the nearest railway and banking point. Stage semi-weekly to Wiarton. Population about 100. John Shute, p m.

Dailey T Y, general store
Fletcher James, saw miil
Greenless J, general store
Lions Head Lumber Co Limited
Shute John, general store
Wedlow C Mrs, hotel
Wedlow Henry, hotel

STONE QUARRY

A post office in Welland county, 20 miles south east of Welland the county seat. It contains 2 churches and a school. Bertie is the nearest railway station. Nearest bank at Port Colborne. Population about 50. Jacob Wise, p m.

De Santis J & Son, grocers
Wise Jabob, general store

STONY CREEK

A village on the G T R in Wentworth county, 6 miles east of Hamilton the county seat and nearest banking point. It contains 2 churches and a school. It is also on the line of H G & B electric railway. Canadian Express. G N W Telegraph. Population about 300. J W Robertson, p m.

Boden Wm, stoves & tinware
Buck Charles, hotel
Carpenter Bros, fruit growers
Carr Leeming, physician
Combs H A, bailiff
Corman I M, general store
Culp John, harness
Davis J B, fanning mill
Grieve W & Co, basket mnfrs
Henstridge Wm, painter
Jarret Bros, bakers
Jones A C, physician
Lee James, carriage maker
Lottridge W A & Son, fruit
McCardel C A, hotel
Millen & Piott, basket mnfrs
Moore J C, clerk 5th division court
Nash S, general store
Niel Murray, butcher
Place E, saw mill
Robertson James, general store
Rogers Wm, mason
Rogers Wm Mrs, confectionery
St John Wm, butcher
Smith J B, fruit
Spera W H, fruit
Springstead A C, carriage maker
Springstead Jacob, carpenter
Springstead James, carpenter
Springstead John, boots & shoes
Wallace Joseph jr, mason
Wallace Joseph sr, carpenter
Webster W C, fruit

STONY POINT

A village on the G T R in Essex county, 29 miles east of Sandwich the county seat. It contains a church and public and separate schools. Nearest bank at Comber. Canadian Express. G N W Telegraph. Population about 300. H Desjardines, p m.

Aubin Israel, general store
Chowin & Pilon, general store

ARTIFICIAL STONE PAVEMENTS, Sidewalks, Cheese Factories and Cellar Floors Specialties. Corporations will do well to consider our work and prices before letting contract.
THE SILICA BARYTIC STONE COMPANY, of Ontario, Limited,
WALTER MILLS, President and General Manager. Head Office, INGERSOLL, ONTARIO.

The Best The Cheapest } LIVERPOOL & LONDON & GLOBE INSURANCE CO. FIRE INSURANCE AT LOWEST RATES. { Claims Paid Promptly

Dunn Michael, hotel
Gagner E N, blacksmith
Gagnier D, harness
McGuire S, Lumber
McRae F J, hardware
Mailloux Clement, saw mill
Mather Samuel, flour mill
Soucheron Leon, hotel
Walsh W P, agril implts

STRAFFORDVILLE

A post office in Elgin county, 24 miles east of St Thomas the county seat. It contains a church and school Tilsonburg is the banking point. Stage daily to Tilsonburg and Port Burwell. Telegraph. Population about 150. David Stratton, p m.

Capman John, harness
Hubbard C, hotel
Johnston L, hotel
Land Wm, shoemake
Lipsett Wm, blacksmith
Stratton Henry, saw mill
Stratton H & Son, general store

STRABANE

A post office in Wentworth county, 14 miles north west of Hamilton the county seat. It contains 2 churches and a school. Schaw on the C P R 5 miles north is the nearest railway point. Nearest bank at Dundas. Stage daily to Dundas, Hamilton, Schaw and Guelph. Population about 100. Archibald Cochrane, p m.

Cochrane Archibald, grocer
Nichol Wm, carpenter
Robertson Charles, general store
Walter Wm, blacksmith
Wilson James, blacksmith

STRANGE

A post office in York county, 28 miles north west of Toronto. It contains 2 churches and a school. King 4 miles east is the nearest railway point. Nearest bank at Aurora. Stage daily to King. Population about 200. W L Brown, p m.

Carson Samuel, carriage maker
Love John, live stock
Munroe Bros, saw mill
Rutherford Robert, general store

STRANGFIELD

A post office in Essex county, 30 miles south east of Sandwich the county seat. It contains a church and school. Comber 5 miles north west is the nearest railway and banking point. Population about 50. Joseph A Washburn, p m.

Clark J, saw mill
Wymer & Pearson, lumber dealers

STRASBURG

A post office in Waterloo county, 5 miles south of Berlin the county seat, and nearest banking point. It contains 3 churches and a public school. Doon 2½ miles south east is the neares railway point. Population about 100. T M Bartholmew, p m.

Bartholomew T M, general store
Fisher George, blacksmith
Liebler Edward, butcher
Matheson Thomas, pump maker
Schlegel Henry, shoemaker
Weber Noah, Saw Mill

STRATFORD

An inc city on the river Avon (which supplies power), and on the main line of the G T R, at the crossing of the G B & L E div, and the B & G line of the same road, in Perth county, of which it is the county seat. It was incorporated as a city in 1885. It contains numerous churches, high, public and separate schools, a public library, and the Grand Trunk literary institute, a city hall, a court house, 3 chartered and 2 private banks and 3 weekly newspapers, the Beacon, Der Canadischer Kolonist

The Oakville Basket Co., Oakville,
Manufacturers of all kinds of **Splint Baskets, Fruit Packages** A SPECIALTY

The Acetylene Lighting Co., Limited
Manufacturers of ACETYLENE GAS APPARATUS. London, Ont.
. . . See opp. page 200. . . .

and the Herald, the Herald and Beacon having daily editions. There are saw, planing, flour and woolen mills, foundries, furniture factories, breweries, a tannery and other manufacturing industries, and grain, live stock, produce and the products of the factories are shipped. It has gas works, electric light, a good water supply and fire department. Population 10,227. Telegraph G N W and C P R. Telephone connection. Express Canadian. Mail daily. Distance from Toronto, 88 miles; from Sarnia, 80 miles; from Goderich, 46 miles; from Buffalo, N Y, 117 miles. S S Fuller, p m.

Addie David, florist, Ontario
Ahrens A E, dentist
Albion Hotel, Otto Jung, Propr (see adv)
Alexander A H, books & stationery, Market
American Hotel, W P Lewis, propr Downie
Anthony J C, shoemaker, Brunswick
Badour J B, boots
Baker Henry, carriage maker, Brunswick
Baker James, cigars
Balkwill Benjamin, barber
Ballantyne Thos & Sons, cheese exporters, Market
Bank of Montreal, E P Winslow, mngr, cor Market & Ontario
Barber R B, architect
Barber B, butcher, Huron
Barker H T. general store, Huron
Barnsdale Trading Co Limited, grocers
Baxter D G, architect, Brunswick
Beattie A & Co, grocers
Becker George, furniture
Becker John, planing mill

ALBION HOTEL

OTTO JUNG,
PROPRIETOR.

RATES:
$1.50 PER DAY.

Remodelled throughout with Steam Heating and Electric Light. First-Class Sample Rooms.

Best accommodation in Western Canada for Tourists and Commercial Travellers . . .

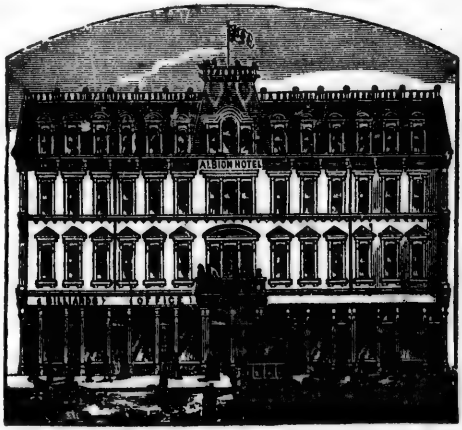

STRATFORD, ONT.

GEORGE STEVENS,
PETERBOROUGH, ONT.

I will Tender for MILL and FACTORY MACHINERY Damaged by Fire. - - -

The Toronto Patent Agency, Limited, 79-80-81 Confederation Life Bldg.
The largest and most Successful Agency for the Sale of Patents in Canada or United States. If you want to buy, sell or obtain a Patent—write us . . .

Becker & Co, photographers
Bell Organ & Piano Co, Chas Carter, mngr, Ontario
Bennock James, lumber
Bernhard John, barber, Downie
Beuter John, jeweler
Boles Wm, tailor
Bolger M Miss, grocery
Bolger W S. insurance agent, Downie
Bothwell J A, dentist, Wellington
Bowes E, pumps
Bradshaw J L, crockery
Brandenberger A, stoves & tinware, Wellington
Brantford Hedge Co Limited
British Mortgage Loan Co of Ontario, Wm Buckingham, mngr, Market
Brothers Charles, livery
Brown John. broker
Bryant James, shoemaker
Buckel H & Co, nurserymen
Buckingham Wm, mngr British Mortgage Loan Co of Ontario, Market
Burdette E, wood
Burnham E Mrs, florist
Burrett D B, sewer pipe & clerk division court
Cale T W, painter
Canada Permanent Loan & Savings Co, Wm Mowat, Appraiser
Canadian Bank of Commerce, W J Maynard jr, mngr, Market
Cardigan Overshoe Co
Carter Charles, mngr Bell Organ & Piano Co, Ontario
Cash & Penny, painters
Caslake J A, plumbing etc, Wellington
Casson Wm, painter
Casson & Wilson, hotel, Wellington
Central Business College, W J Elliott, Prin, Gordon Blk (see adv)

Central Business College

STRATFORD, ONT.

Canada's Most Popular Commercial School !

Write for Beautiful Catalogue.
Students Admitted at any Time.

Before purchasing a PIANO write for Terms, Prices, &c., to . . . . . . { **EVANS BROS. PIANO & MFG. CO.** [LIMITED,] **INGERSOLL, - - ONTARIO.**

North American Life Assurance Company, Company's Building, 112 to 118 King St. West, Toronto, has a larger ratio of assets to liabilities than any other **Canadian Life Insurance Company.**

Champine M Miss, dressmaker
Chenoweth J, awning
Chowen J W, laundry, Wellington
Clark R, florist, Centre
Clarke J L, vet surgeon, Albert
Cleland W J, blacksmith
Codd Wm, butcher
Collins & Skelton, livery stable
Colter M, jeweler
Commercial Hotel, Timothy Hagarty, Propr (see adv)
Commercial Union Assurance Co Limited, W R Marshall, Agent (see adv)
Cook Wm, fish
Copus H W, accountant
Corcoran Tea Co, teas & coffees, Market
Corrie Fred, hotel
Coughlin J J, barrister
Counter J Mrs, grocery
Couse J R, barber
Cowan W J, auctioneer
Cowan W W, blacksmith, St Patrick
Crispin Wm, wall paper
Dalton E Mrs, fancy goods
Dalton Richard, carriage maker, Erie
Darling J L, barrister, Albert
Davis David, grocer
Davis & Van Buskirk, surveyors
DeLa Franier Bros, photographers, Market
Deacon G R, physician, Downie
Dempsey Daniel, Propr Stratford Nurseries
Devlin J A, physician
Devlin & Steele, brewers, etc, St Patrick
Dierlamm P, artist
Dierlamm & Sack, marble
Dillon M J, hotel
Dobson & Johnston, boots & shoes, Market
Dow James, mineral waters
Dow James, blacksmith
Dufton G M, dry goods, Wellington
Dufton & Sons, woolen mills
Duggan John, blacksmith
Duggan J A, dry goods, etc, Ontario
Duggan J M, barrister, etc, Downie
Duncan W S, shoddy mill
Dunn Peter, carriage maker
Dunsmore J M, physician
Durst Peter, cooper
Dutton John, druggist
Dwyer Miss, dressmaker, Wellington
Easson David, planing mill, etc, Mill
Easson Wm, saw mill
Edgar Misses, dressmakers
Eidt E H, dentist
Elliott W J, Prin Central Business College, Gordon Blk (see adv)
Empire Portrait Co, Ontario
Evats W H, tailor, Downie
Ewart & McPherson, auctioneers
Farrow B S, livery
Farrow Jacob, barber
Farrow John, grocer, Market Sqr
Fayad T, fancy goods, St David
Ferguson, Duncan & Co, dry goods
Ferguson W J, dry goods
Fitzgerald Ed, shoemaker
Fleming & Holland, dressmakers, Market
Foik John, tailor, Ontario
Foley & Holliday, implt agents
Foot M C, grocer
Forrest M Miss, dressmaker
Frame A, insurance
Fraser D B, physician
Fraser D M, physician
Fraser J M, dry goods
Fraser W P, tailor
French & Hardill, machinists
Gadsby James, marble
Gallagher Kate Miss, dressmaker, Market
Gibson Bros, bakers, Market
Gillespie Thomas, billiards
Gillies J R, hotel, Erie
Goodwin M F, coal, Falstaff
Gordon Wm, lumber
Gordon & Orr, dry goods
Gotby Milton, painter
Gourlay A, insurance
Gowans J A, washings machines, Downie
Graber F X, hardware
Haddock James, grocer, Huron
Hagarty Timothy, Propr Commercial Hotel (see adv)
Hamilton J D, cigars

The QUEEN CITY OIL CO., LIMITED,
SAMUEL ROGERS, - PRESIDENT,
Corner King and Yonge Sts.,
'Phone 802. - - - - TORONTO.

"Peerless" Machine Oil for store trade. Best general purpose OIL made in Canada. Holds 12 Gold Medals . .

The Norton Manufacturing Co. { Make Fruit and Vegetable Cans by Automatic Machinery
- HAMILTON, ONT. - Correspondence Solicited.

Hamilton W K, dentist
Hamilton & Levett, cigars
Harding R T, barrister
Harrison H H, barber
Hawke B E, physician
Heinbuch John, shoemaker, Wellington
Helson Wm, insurance
Hepburn Alex, architect Market
Hepburn T J, architect Market
Hibbard W P, cheese buyer
Hodgins A J, baker etc, Wellington
Hodgins E, hotel
Hodgins Joseph, vet surgeon, Ontario
Humphrey J A, grocer
Humphrey Oscar, blacksmith
Hutchings John, wood
Idington P S, flour & feed, Wellington
Idington & McCarthy, barristers etc, Erie & Market
Imperial Oil Co
Jarvis P R, real estate
Jeffrey A J, hardware, etc, Ontario
Jervis John, brick maker
Johns E J, druggist
Johnson G & A, butchers
Johnson H M, Insurance
Johnson T B, butcher
Johnston Alex, implt agent
Jones W E, jeweler
Jung Otto, Propr Albion Hotel (see adv)
Kalbfleisch Bros, bicycle mnfrs
Kelly P J, clothier, cor Ontario & Market
Kenner J H, fancy goods
Kerr W W, brickmaker, Downie
Killer J H, hotel
King A H, soda water mnfr
Knechtel Bros, boots
Kuntz L, brewery, Erie
Lamb & Bate, pump makers, Ontario
Larkworthy George, butcher
Lawrence C W, Agent Federal Life Assurance Co
Lawrence Wm, barrister, Market Bldgs
Lawson J H, harness maker, Wellington
Lawson Thomas, boots
Lewis W P, Propr American Hotel, Downie
Lightfoot M, wood
Liverpool & London & Globe Insurance Co, H M Johnson, Agent (see adv)
Lloyd A G, grocer
Lloyd James, commissioner
Lloyd John, grocer
London Guarantee & Accident Co Limited The, J Brown & C Packert, Agents, (see top of page)
McArdle & Cook, hotel, Downie
McCabe J W, grocer, Wellington
McCaig A S, physician, Albert
McCallum M, shoemaker
McCauley J & Sons, butchers, Market Blds
McCauley M, butcher
McDonald Alex, stone cutter
McDonald James, agril implts
McDonald Norman, grocer, Wellington
McGregor Donald, accountant, Ontario
McIlhargey C, grocer
McLagan George, furniture mnfr Mill
McLean A P, gents furnishings & tailor, Ontario
McMaster J, vet surgeon
McMillan Walter, painter
McNaughton Miss, dressmaker
McPherson A J, furrier
McPherson & Davidson, barristers, Market
Macdonald Alex, dry goods
Macklin Wm, dry goods
MacLaren A F, cheese buyer, Market
MacLennan W D, tailor
MacLeod F C, tailor
Mabee James P, Barrister, Solicitor, etc
Maitland G F, photographer
Marshall A A, jeweler, Ontario
Marshall W R, Agent Commercial Union Assurance Co, Limited
Marshall W R & Co, commission

Victoria Infusorial Earth Unequalled as a sound deadener for partitions and floors.
R. J. HOOPER, GENERAL AGENT, 81 Brock Street, KINGSTON.

Commercial Union Assurance Co., Limited, FIRE, LIFE, MARINE. CAPITAL AND ASSETS, $32,000,000. Head Office, Canadian Branch, Montreal, James McGregor, Manager.

Matthews Albert, hotel, Nile
Mayberry C A, principal Collegiate Institute
Maynard W J jr, Mngr Canadian Bank of Commerce, Market
Merchants Bank of Canada, W Pringle mngr
Metropolitan Life Insurance Co
Milburn M L, confectionery, Downie
Miller Thomas, insurance
Monteith Joseph D, physician, Market
Monteith J C, broker & insurance agent, Wellington
Montgomery R B, junk
Morris J, carriage maker, St Patrick
Mowat W, Loan Agent & Appraiser to the Canada PermanentLoan & Savings Co
Mowat W A Son, Bankers & Agents Federal LifeAssurance Co, Wellington
Mowat & Johnston, Coal, Wellington
Myers Duncan L, Hardware,etc Market
Nasmyth C E & Co, druggists
Nichols Wm, fancy goods
North American Life Assurance Co. S J Spencer Agent
North American Mill Building CoLd
O'Beirne W M, printer
O'Brien J J, baker
O'Brien M, confectionery
O'Brien T, baker
O'Donnell Thomas, grocer, Market Sqr
O'Donoghue John, insurance
O'Flaherty E, grocer
Orr Joseph, furniture mnfr Cobourg
Orr Thomas, planing mill, Colborne
Packert C, insurance
Packert E jr, gunsmith
Packert H N & Co, druggistsOntario
Panton A M, barrister, Albert
Pauli H, butcher
Pauli Jacob, butcher
Penprise Charles, insurance, Nile
Pequegnat James, jeweler
Perth Flax & Cordage Co Limited
Perth Mutual Fire Insuranoe Co
Perth & Mills, agril implt agents, Brunswick
Pethick Annie Mrs, confectionery, Downie
Pidgeon & Dailey, implt agents, Wellington
Porteous R S, furniture, Ontario
Powell H J, architect
Pratt F & Co, printers
Pringle J & Son, commissioners
Pringle Wm, mngr Merchants Bank of Canada
Quirk T F, wines
Rankin Joseph, confectioner
Rankin J P, physician
Reynett J M, confectionery, Downie
Roach D J, hotel, Erie
Roberts R W, pianos
Roberts W H, jeweler
Robertson J E, physician
Robins R, dentist, Market Sqr
Robinson & Co, dry goods, Ontario
Roffey W R, baker
Ross John, grain
Rosse Frank, fruits, Downie
Rowe J E, dyer, Downie
Sanagan John, tailor
Schmidt J G, agril implt agent, Ontario
Schmidt J H, printer
Scholz J F, whip lash mnfr
Schwoob George, barber, Wellington
Scott J M, hotel, Wellington
Scott W L, grocer
Sealy E E, fancy goods, etc Downie
Sebastin O B, barber, Wellington
Shaver & Co, druggists & stationery, Market
Shepherd J Mrs, cigars
Sicklesteel & Son, boots & shoes, Downie
Singer Sewing Machine Co. sewing machines, Ontario
Small Will, merchant tailor, cor Erie & Ontario
Smith A, plumber
Smith A, tanner
Smith Leonard, barber
Smith & Steele, barristers, etcMarket
Spencer S J, Agent North American Life Assurance Co

USE RICHARDS' PURE SOAP.

The Sutherland Innes Co., **Tight and Slack Barrel Stock of all descriptions. Lumber and Box Shooks**
LIMITED, CHATHAM, ONT.

Steel W, vet surgeon
Stone W, book binder
Storey R M, harness
Stratford Beacon, W MO'Beirne pub
Stratford Bridge & Iron Works Co
Stratford Building &Savings Society
Stratford. Exploration Development Co Limited, Market
Stratford Hedge Fence Co Limited
Stratford Nurseries, Daniel Dempsey, Propr
Stratford Shoe Co The Limited
Sullivan A Miss, dressmaker
Sullivan M F, hotel
Sylvester F J, stoves
Swinburn John, tailor
Taylor Robert, carriage maker, Ontario
The Anchor Wire Fence Co of Canada Limited, A J McPherson mngr Albion
The Ballantyne Dairy Supply Co
The Canadian Colonist,J H Schmidt, publisher
The Kidd & Cullen Milling Co Limited, millers, George
The Stratford Herald, The Stratford Herald Printing Co, pubs, Market Sqr
The Stratford Herald Printing Co, printers & publishers, Market Sqr
The Whyte Packing Co, butchers, Wellington
Thomson H W, druggist, Market
Thornton & Douglass clothing
Tobin Thomas, bailiff
Tobin T S, bailiff
Tracy Mrs, dressmaker
Trow Bros,conveyancers, auctioneers, etc, Albert
Turnbull A Miss, dressmaker
Ubelacker & Son, butchers
Vanstone John, wagon maker
Venton W L, harness
Waddell J T, livery
Walker W G, physician
Walkom James, wagon maker
Walsh Bros, grocers
Walters John, blacksmith
Ward A, stoves, tinware, etc,Downie
Ward H, grocer
Watson Wm, tailor
Waugh G J, druggist
Way John, boots
Weaver J H hotel
Webb S B, carriage maker, Ontario
Welsh J, shoemaker
Welsh John, jeweler
Wettlaufer Bros, agril implts
White R & Co, furniture, Ontario
Willson James, hotel
Wingfelder Bros, butchers
Winslow E P, mngr Bank of Montreal, cor Market & Ontario
Wright James, butcher
Yeandoil John, blacksmith, St Patrick
Yemen J G, physician
Yeo & Farrow, boots & shoes, Ontario

STRATHALLAN

A post office in Oxford county, 7 miles north west of Woodstock the county seat and nearest banking point. It contains a church and a school. Strathallan Station, 1¼ miles east is the railway point. Population about 100. Geo Teetzel, p m.

Bartholomew Dennis, carriage maker

STRATHALLAN STATION

A station on the G B & L E line G T R, post office name, is Hickson, which see for directory.

STRATHAVON

A post office in Grey county, 16 miles south east of Owen Sound, the county seat. It contains 4 churches and a school. Chatsworth 8 miles north west is the nearest railway and banking point. Stage tri-weekly. Population about 125. A McLellan, p m.

Foster J T, general store
Parks Wm, blacksmith
Stinson J H, wagon maker
Thomas Joseph, saw mill

When ordering your **OFFICE STATIONERY,** if you want a superior bond paper at the price of an ordinary sheet, specify **BURMESE BOND.**
Any Printer can supply it. Wholesale. CANADA PAPER CO. (Limited)

London Guarantee & Accident Co., Limited,
Accident Policies. Claims Promptly Adjusted.
Agencies in Towns where Company's name appears.
A. I. HUBBARD, Manager. N. E. cor. King & Yonge Sts., TORONTO.

STRATHBURN

A post office in Middlesex county, 30 miles south west of London, the county seat. Glencoe 3 miles north is the nearest railway and banking point. Stage daily. Population about 75. D H McRae p m.

Ferguson Robert, blacksmith
McRae D H, general store
Redmond & Fleming, millers

STRATHNAIRN

A post office in Grey county, 20 miles south east of Owen Sound, the county seat. It contains a church and school. Meaford 10 miles north is the nearest railway and banking point. Stage daily. Population about 50. John Douglas p m.

STRATHROY

An inc town 134 miles from Toronto, on the Sydenham river, and on the S br G W div G T R, in Middlesex county 20 miles west of London, the county seat. It was inc as a village in 1860 and as a town in 1871, and has woolen, flour and planing mills, knitting works, tannery, brewery, agricultural implement works and other industries, numerous churches, high and public schools, a public library, 2 public halls, the Albert and the Music, 2 private and 2 chartered banks, 2 weekly newspapers, the Age and the Dispatch. Grain, produce, live stock and the products of the factories are shipped. Population 3,200. Telegraph G N W and C P R, Telephone connection. Fire department with steam fire engine. Express Canadian. Mail daily. Hugh McColl p m.

Acres & Tanton, furniture
Albion Hotel, J B Land, propr
Alexander James, hotel
Allison P J, insurance
Anderson J Mrs, millinery
Auld E W Mrs, millinery
Avery R J, butcher
Banks Thomas, weaver
Barry & Co, grocers
Bartlett P H, barrister
Berdan O L, physician
Bettridge Wm, physician
Bishop David, propr Queens Hotel
Bond John, baker
Brady A L, builder
Brittain H C, jeweler
Butler James, woolen mill
Buttery & Barnes, livery
Cain John, gunsmith
Cameron John, barrister
Campbell D B, contractor
Canada Permanent Loan & Savings Co, John Folinsbee, Appraiser
Canadian Bank of Commerce, L H Dampier Mngr
Cole Thomas, general store
Collins E & Son, tanners
Collins H C, dyer
Commercial Union Assurance Co Limited, G G German Agent (see adv)
Coutts R H, marble
Cox James, butcher
Craig F J, marriage licenses
Craik Alex, carriage maker
Cross Wm, grocer
Cummings W, sewing machines
Dampier L H, Mngr Canadian Bank of Commerce
Davidson R H, carpenter
Dawson Wm, tailor
Dickinson Robert, jeweler
Dickson & Co, dry goods
Dyas W J, druggist
Ellis John, painter
Evans Bros, printers
Field J, artist
Fitzpatrick Peter, livery
Fitzpatrick Thomas, blacksmith
Fitzpatrick Wm, livery
Foe A H, confectionery
Folinsbee John, barrister, loan agent & appraiser to the Canada Permanent Loan & Savings Co
Forsyth M F, dentist
Fortner L, apple dealer

ARTIFICIAL STONE PAVEMENTS, Sidewalks, Cheese Factories and Cellar Floors Specialties. Corporations will do well to consider our work and prices before letting contract.
THE SILICA BARYTIC STONE COMPANY, of Ontario, Limited,
WALTER MILLS, President and General Manager. Head Office, INGERSOLL, ONTARIO.

LIVERPOOL & LONDON & GLOBE INSURANCE COMPANY.
G. F. C. Smith, Chief Agent for Canada
Joseph B. Reed, Agent, Toronto.
Edward Towe, Agent, London.

Fortner O E, grocer
Fortner & Herrington, carriage & implt agents
Fyfe & Herd, lumber dealers, etc
Geddes Bros, dry goods
German G G, Agent Commercial Union Assurance Co Limited
Gillen Miss, dressmaker
Gillies & Scott egg packers
Gott Wm. cabinet maker
Graham D, grocer
Haldane G M, printer & rubber stamp mnfr
Hambly Miss, dressmaker
Hambly & Hueston, marble
Hamilton John. blacksmith
Hardy Henry, auctioneer
Harrison F L & Son, furniture
Heard J & Co, artificial stone
Henderson G, physician
Hill W F, artisian wells
Hinchcliffe J W, bicycles, etc
Hoare W W, physician
Hodgins J S, grocer
Hoskin M J, stoves
Humphries Samuel, carriage maker
Irwin John, Agent Liverpool & London & Globe Insurance Co
Ivor J & Son, produce
Kellestine John, organs & pianos
Keyser Samuel, barber
La Motte G, grocer
Lamont S, harness
Land J B, propr Albion Hotel
Lee A E, confectionery
Lenfesty John, conveyancer, etc
Lindsay H G, Agent North American Life Assurance Co & Conveyancer
Lindsay W B, physician
Lippert F, boots
Liverpool & London & Globe Insurance Co, John Irwin Agent (see adv)
London Guarantee & Accident Co, Limited The, H Nicholson Agent (see top of page)
McBeth G, contractor
McCabe W B, physician
McCandless Samuel, butcher
McCormack John, weaver
McGarvey John & Son, Carriage & Wagon Mnfrs, Agril Implts etc (see adv)
McGarvey W H, Canada Hardwood Ashes
McIntosh Wm, confectionery
McIntyre Malcolm, bailiff
McKellar M, blacksmith
McKellar & Co, groceries
McLarty Misses, dressmakers
Malone E J, clothier etc
Manigault W M, surveyor
Manson Banking House
Marr George, photographer
Marshall & Mason, hardware
Meekison Andrew, grocer
Meekison J D, books
Mihell, Gill & Co, grocers
Miller Robert, implt agent
Milliken Miss, dressmaker
Moore C W, broker
Moore George, butcher
Moore W J, blacksmith
Mowat A C, Agent North American Life Assurance Co
Murphy Wm, live stock
Murdoch John, laundry
Newton & McKellar, dry goods
Nicholls Frank, barber
Nicholson Henry, real estate
Nicholson Robert, planing mill, etc
Noble James, insurance
Noble J & Co, grocers
North American Life Assurance Co, H G Lindsay & A C Mowat Agents (see adv)
O'Dwyer P, grocer
O'Dwyer Wm, wines
Ogden W A, harness
Parker Miss, dressmaker
Parker & Pearce, dry goods
Parson E F, butcher
Pike W H, stoves
Pincombe & Donaldson, millers
Poole & Son, grain
Prangley G H, barber
Prangley J W, hotel
Queens Hotel, David Bishop propr
Ramond G J, tailor
Rapley Henry, carpenter

The Oakville Basket Co., Oakville,
Manufacturers of all kinds of **Splint Baskets, Fruit Packages** A SPECIALTY

The Acetylene Lighting Co., Limited
Manufacturers of ACETYLENE GAS APPARATUS. London, Ont.
. . . See opp. page 200. . . .

Rapley W & C, clothing
Ray S H, photographer
Reed A, coal
Reynolds C H, dentist
Richardson Bros, printers
Richardson J J, vet surgeon
Roach B G, hotel
Robertson John, stoves & tinware
Robinson F F, furniture
Rowland Ed, clerk 6th Division Court
Rowland E & Co, bankers
Rudd J F, painter
Scott, Gillies & Co, egg packers
Scott John, cooper
Sickles Henry, carpenter
Sickles J R, tailor
Smith Henry, shoemaker
Smith H V, artist
Smith Mrs, dressmaker
Smith W Thomson, mngr Traders Bank of Canada
Smith W M, baker
Snell W F, jeweler
Stratham E & Son, machinists
Stepler W H, druggist
Stevenson Alex, harness
Stewart & Evans, millers
Strathroy Canning & Preserving Co
Strathroy Furniture Co, furniture mnfrs
Strathroy Mnfg Co Limited, handle mnfrs
Stuart, Stuart & Ross, (Alex and Duncan Stuart, D C Ross) Barristers, Solicitors, Notaries, etc
Tanner F W, boots
Taylor Richard, pop
The Age, Evans Bros, pubs
The Strathroy Brewing & Malting Co, brewers
The Strathroy Despatch, Richardson Bros, pubs
Thompson Andrew, saw mill
Thompson A L, physician
Thomson W A, butcher
Traders Bank of Canada, W Thomson Smith, mngr
Traver Elliott, barrister
Turner F Miss, dressmaker
Urquhart F J, barber
Vary D W, foundry
Watkinson W J T, books
Weeks John, shoemaker
Welch T B, druggist
Wetherell J E, principal Collegiate Institute
Whitehead J P, vet surgeon
Wilhelm R C, baker
Willmott A R, dentist
Woods James, carriage maker
Worsfield Mrs, dressmaker
Wright C C, implt agent
Wright F J & Co, boots
Wright James, boots
Wright J & Son, hardware
Wright Walter, wagon maker

STREETSVILLE

An incorporated village, at the junction of the main line and the O & E lines C P R, in Peel county, 10 miles south of Brampton, the county seat and nearest banking point. It contains 4 churches, high and public schools and a weekly paper. Dominion express C P R and G N W Telegraph. Telephone. Population about 1,000. Robert Graydon, p m.

Bennett John, hotel
Betts W J, baker
Bowie T J, physician
Cameron A W, prin high school
Canada Permanent Loan & Savings Co, J E Rogers, Appraiser
Couse Wm, apiarist
Cunningham M, stoves
Dandie James, painter
Darker C E, barber
Dracass J H, miller
Falconer C H, general store
Farrell James, hotel
Glendenning James, physician
Goodison E & Co, general store
Goodison Thos H, Agent Federal Life Assurance Co
Graydon John, saw mill
Graydon Robert, general store
Graydon Wm, shoemaker
Graydon W J, books & stationery

GEORGE STEVENS, PETERBOROUGH, ONT. { **Dealer in Ashes, Rags, Scrap Iron, Etc**

Patents THE TORONTO PATENT AGENCY, Limited, Capital $25,000. 79-80-81 Confederation Life Building. Patents Procured, Extended, Negotiated, and all manner of PATENT BUSINESS EXECUTED.

Greig Robert, stoves
Greig Wm, shoemaker
Hollingshead Charles, jeweler
Kee James, implt agent
Leshe Walter, wines
Lindsay R, pumps
London Guarantee & Accident Co Limited The, W J Graydon, Agent, (see top of page)
McClintock George, painter
McClung R H, druggist
McKinney F P, carpenter
Mahaffy J J, barrister
Miller J, painter
Morgan F W, general store
Noble J F, hotel
Pinkney Joseph, carriage maker
Rankin Hugh, blacksmith
Redburn G T, carriage maker
Robinson T W, livery
Rogers J E, loan agent & appraiser to the Canada Permanent Loan & Savings Co
Scruton Louis, undertaker
Smith J W, butcher
Statia & Church, printers & pubs
Sterling M M, tailor
Streetsville Review, Statia & Church, Proprs
Taylor A Miss, millinery
Taylor Christopher, vet surgeon
Taylor Wm, harness
Wright A J, butcher

STROMNESS

A post office in Haldimand county, 21 miles south east of Cayuga, the county seat and 2 miles south of Stromness Station, on the B & G line G T R. It contains a church and school. Nearest bank at Dunnville. Stage daily to Stromness Station. Population about 100. B J McLeod, p m.

Dodge H W, blacksmith
Harris Edward, blacksmith
Livingstone David, hotel
McLean Arch, carpenter
McLeod B J, carriage maker

STROMNESS STATION

A station on the B & G branch G T R in Haldimand county 6 miles east of Dunnville, (Stromness village is 2 miles south)

STROUD

A post office in Simcoe county, 5 miles south east of Barrie, the county seat and nearest banking point. It contains 2 churches and a school. Craigvale 2 miles east is the nearest railway point. Stage daily. Population about 200. John Chantler p m.

Brewster James, hotel
Chantler C E, brick mnfr
Chantler John, general store
Dickie Wm, furniture
Evans James, druggist
Gould David, physician
Gregg Henry, blacksmith
Kirkup R, hotel
McConkey Daniel, general store
Maneer George, pumps
Maneer Wm, shoemaker
Mathers J & Sons, blacksmiths
Smith G, undertaker
Woolman Wm, agril implts
Young H, tailor

STURGEON BAY

A post office on the Midland line G T R in Simcoe county, 38 miles north of Barrie the county seat. It contains a church and a school. Nearest bank at Midland. Canadian Express. G N W Telegraph. Telephone. Population about 250. James Playfair p m.

McLaughlin E, grocer
Tanner Bros, saw mill

SUMMERHILL

A post office in Huron county, 13 miles south east of Goderich, the county seat. It contains a church and a school. Clinton 5 miles south east is the nearest railway and bank-

Best value, latest improvements, finest tone, action and finish in . . { Evans Pianos } EVANS BROS. Piano and Mfg. Co., Ingersoll, Ont.

Write the **North American Life Assurance Company,** Company's Building, 112 to 118 King St. West, Toronto, for a copy of last annual Report, (illustrated,) showing its unexcelled financial position.

ing point. Stage semi-weekly to Clinton. Population about 50. Christopher Beacon p m.

Grainger Benjamin, blacksmith
Kilty G M, general store
Lowery J H, Agent North American Life Assurance Co
North American Life Assurance Co, J H Lowery, Agent

SUMMERVILLE

A post office in Peel county, 1 miles south east of Brampton, t county seat. It contains 2 churches and a school. Dixie 1½ miles is the nearest railway point. Nearest bank at Toronto Junction. Population about 200. Mrs R McLaughlin p m.

Cornish Frank, hotel
Craib John, blacksmith
Culham Joseph, butcher
Sabiston James, carriage maker

SUNNIDALE

A post office in Simcoe county, 20 miles west of Barrie, the county seat. It contains a church and school. Stayner 8 miles north west is the nearest railway and banking point. Population about 100. David Armstrong p m.

SUNNIDALE CORNERS

A post office in Simcoe county, 18 miles north west of Barrie, the county seat. It contains a church. Stayner 4 miles west is the nearest railway and banking point. Population about 100. John Matthews p m.

Matthews Thos general store
Partridge & Spink, blacksmiths
Williams Thomas, blacksmith

SUNSHINE

A post office in Huron county, 25 miles east of Goderich the county seat. It contains a church and school. Belgrave 3 miles north west is the nearest railway point. Nearest bank at Brussells. Population about 100. James Watson, p m.

Leatherdale John, cabinet maker
Vanstone F, saw mill
Webb Richard, blacksmith

SWANSEA

A post office in York county, is a suberb of Toronto, with which it is connected by the G T R and an electric railway. It contains 2 churches and a school. Canadian Express, G N W Telegraph, Telephone. Population about 200. Jas Worthington, p m.

Humber Bay Trading Co
Johnson R B & Co, pickle mnfrs
Ontario Rolling Mills Limited
Orr B, flour & feed
The Swansea Forging Co Limited

SWEABURG

A post office in Oxford county, 5 miles south of Woodstock the county seat and nearest railway and banking point. It contains a church and school. Population about 200. J A Cody, p m.

Barton Wm, blacksmith
Carnes J E, music
Cody J A, general store
Sealey Henry, blacksmith

SWINTON PARK

A post office in Grey county, 35 miles south east of Owen Sound the county seat. It contains a church school. Dundalk 8 miles north east is the nearest railway and banking point. Population abont 50. John Martin, p m.

Pattison James, general store
Wilson Hugh, saw mill

SYKESTON

A post office in Lambton county, 8 miles south east of Sarnia the county seat. Brigden 4 miles south is the nearest railway and banking

The QUEEN CITY OIL CO., LIMITED,
SAMUEL ROGERS, - PRESIDENT,
Corner King and Yonge Sts.,
'Phone 802, - - - - TORONTO.
High-Class Engine, Dynamo and Cylinder Oils. Agents for the sale of all the Oils, Greases, and Specialty Goods made by the Standard Oil Co.

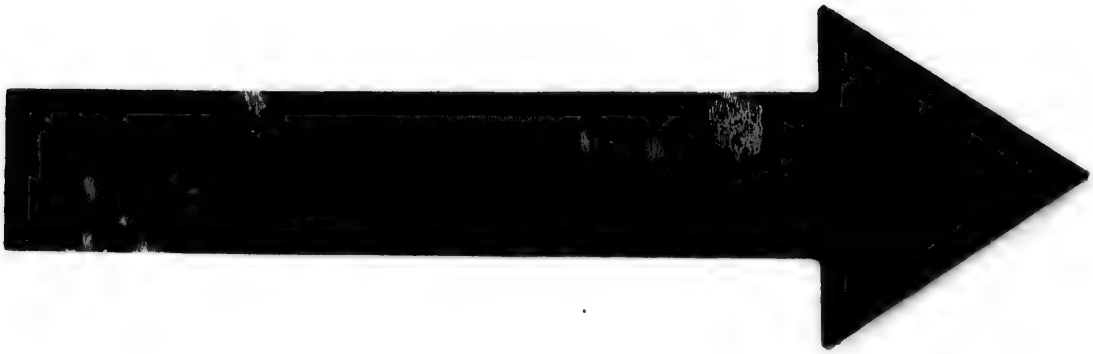

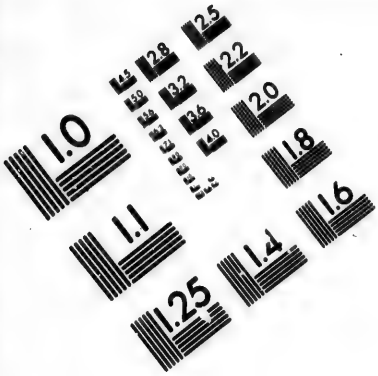

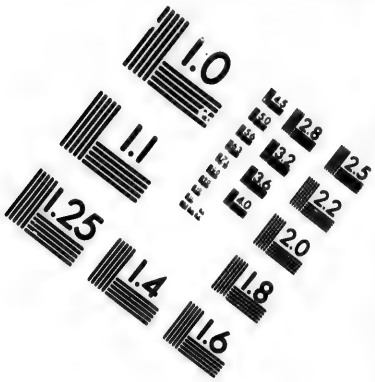

IMAGE EVALUATION
TEST TARGET (MT-3)

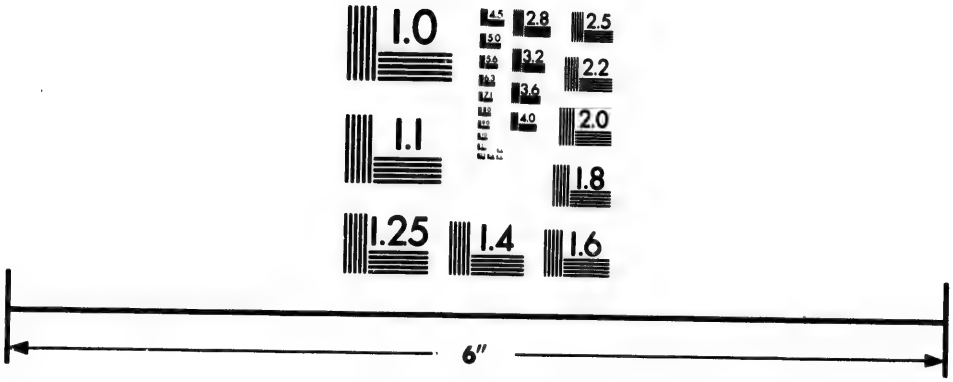

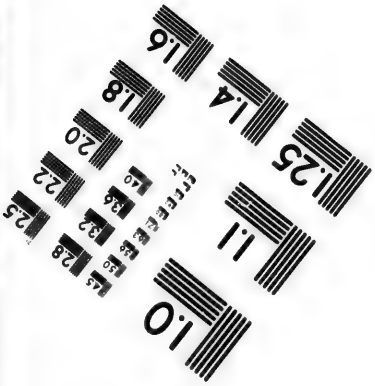

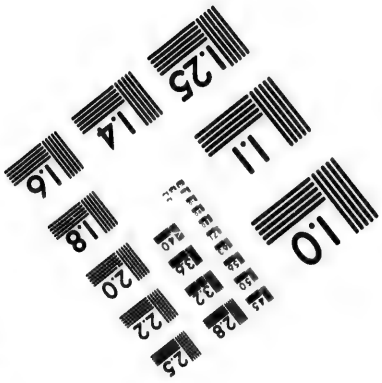

Photographic
Sciences
Corporation

23 WEST MAIN STREET
WEBSTER, N.Y. 14580
(716) 872-4503

2.8
2.5
3.2
3.6
4.0
2.2
2.0
1.8
1.0

The Norton Mfg. Co., HAMILTON, ONT.

We invite the attention of Lard Packers and Butchers to our new PRINTED LARD PAILS. Equal to Lithographing. TWENTY FIVE PER CENT. less in price

point. Population about 35. Robt Heal, p m.

SYLVAN

A post office in Middlesex county, 34 miles north west of London the county seat, It contains a church and school. Park Hill 6 miles north east is the nearest railway and banking point. Population about 75. Mrs E Dawson, p m.

Campbell & Brown, timber
Dawson E Mrs, general store
Harrison J E, Agent North American Life Assurance Co
McLachlin John, blacksmith
North American Life Assurance Co, J E Harrison Agent

TAIN

A post office in Charlotteville township, Norfolk county, 13 miles south east of Simcoe, the county seat. St Williams is the nearest railway point. Nearest bank at Port Rowan. Population about 25. John Shoup, p m.

TAIT

A flag station on the Midland line G T R in Simcoe county. It is not a post office.

TALBOTVILLE ROYAL

A post office in Elgin county, 3 miles north of St Thomas, the county seat and nearest railway and banking point. It contains a church and a school. Population about 100. G W Calcott, p m.

Brown Mark, shoemaker
Calcott G W, grocer
McGugan John, saw mill
Moore & Son, hotel
Smith Wm, blacksmith

TANCRED

A post office in Brooke township, Lambton county, 43 miles south east of Sarnia, the county seat. It contains a church and school. Alvinston is the nearest railway and banking point. Population about 25. Angus McKinley, p m.

TANSLEY

A station on the H & A line G T R in Halton county, 9 miles south of Milton, the county seat. It contains a church and school. Nearest bank at Burlington. Canadian Express and G N W Telegraph. Population about 100. Jno Bunton, p m.

Bunton John, hotel
Stuart W J, carriage maker

TAPLEYTOWN

A post office in Wentworth county, 11 miles south east of Hamilton, the county seat and nearest banking point. It contains a church and school. Stony Creek, 3 miles north is the nearest railway point. Population about 50. W Pettitt, p m.

Dewitt C W, agril implt agent
Graham John, blacksmith
Pettitt Wm, blacksmith
Ptolemy Roger, carpenter
Ptolemy Walter, general store

TARA

An incorporated village in Bruce county, 30 miles north east of Walkerton, the county seat. It contains 4 churches, a public school, a weekly paper and a private bank. Stages daily to Owen Sound and Port Elgin. Canadian Express. G N W Telegraph. Telephone. Population about 800. Wm Young, p m.

Boomer W, carpenter
Boyd Mrs, dressmaker
Bruce R C, druggist
Campbell Wm, carriage maker
Canada Permanent Loan & Savings Co, W J Fawcett, Appraiser
Chesterfield, Clark & Co, furniture

VICTORIA METAL POLISH for Engines, Dynamos, &c
VICTORIA KNIFE POLISH for Fine Cutlery.
R. J. HOOPER, General Agent. 81 Brock Street, KINGSTON.

Commercial Union Assurance Co., Limited,
FIRE, LIFE, MARINE.
CAPITAL AND ASSETS, $37,000,000.
Head Office, Canadian Branch, Montreal, James McGregor, Manager.

Collins Wm, baker
Colwell I S, merchant tailor
Craig John, contractor
Croom Thomas, blacksmith
Dolphin R, butcher
Fawcett W J, Loan Agent & Appraiser to the Canada Permanent Loan & Savings Co
Foster T R, woolen mill
Gerolamy W A, agril implt mnfr
Graham W S, photographer
Guy Edward, hotel
Hamilton Andrew, furniture & undertaker
Hammond J E, printer & publisher
Hilborn W N, druggist
Hogg Wm, blacksmith
Locke Charles, jeweler
McCloskie S Mrs, hotel
McDonald A, tailor
McLeod Wm, miller
McNally T, physician
Miller E E, marble works
Milne Bros, grocers
Noble F R, general store
North American Life Assurance Co, W J Fawcett, Agent
Pfeiffer Jacob, carriage maker
Poole F N Mrs, fancy goods
Richards A H, harness
Richards C A, auctioneer & bailiff
Rigg J B, barber
Shannon Isaac, hardware
Smith Alex, baker
Smith J T, grain
Speer A H, implt agent
Start C E, barrister
Stevenson G J, butcher
Tara Leader, J E Hammond, propr
Thomas F A, vet surgeon
Thompson A F, barber
Tobey J D, general store
Trelford A, livery
Vance W G, tailor
Vandusen H A, general store
Vandusen W, Agent Federal Life Assurance Co & Banker
Vandusen & McDonald, hardware
Wain Alex, implt agent
Wark D D, shoemaker
Wilson T, physician
Wood M Miss, millinery
Wright W G, jeweler
Young Wm, grocer

TARBERT

A post office in Dufferin county 17 miles north west of Orangeville the county seat. It contains 2 churches and a school. Grand Valley, 5 miles south is the nearest railway and banking point. Population about 50. James McGill, p m.

TAVISTOCK

A village on the B & G and G B & L E lines G T R, in Oxford and Perth counties, 15 miles north of Woodstock and 8 miles south east of Stratford the respective county seat. It contains 4 churches and a public school. Nearest bank at Stratford. Canadian express, GN W Telegraph. Population about 1,000. F Krug, pm.

Adams J H, hardware
Alles Edward, harness
Alles J W, barber
Bell A T, cheese maker
Borchner J F, shoemaker
Dopp J R, barber
Entricken F, brick maker
Falk Adam, Agent North American Life Assurance Co
Field J G, woolen mill
Fleishauer Geo, lumber
Green J W, printer & publisher
Haunke Wm, broom maker
Herold Philip, vet surgeon
Herold & McKay, horse dealers
Kalbfleisch John, furniture etc
Kalbfleisch Wm, jeweler
Kelley & Co, general store
Klein John, apiarist
Kranz Henry, carpenter
Krug Frederick, general store
Kumpf K Miss, dressmaker
Landreth John, hotel
Lemp J K, saw filer
Livingstone J & G, flax mill
McDermott M, blacksmith
McKay John, blacksmith

USE RICHARDS' PURE SOAP.

The Sutherland Innes Co., LIMITED, CHATHAM, ONT. Tight and Slack Barrel Stock of all descriptions. Lumber and Box Shooks

Matheson G D, live stock
Matthies Wm, carriage maker
Mayer Conrad, machinist
Murray A O, photographer
Neib John, sewing machines
Niemeri O G, physician
North American Life Assurance Co, Adam Falk Agent
Ratz W E, insurance
Rausch Henry, painter
Reiber Henry, tinsmith
Roedding Henry, shoemaker
Rudy D, auctioneer
Russell W S, boots & shoes
Schluse Fred, sawfiler
Schmidt C, cigar mill
Shaefer Fred, flour & feed
Siegner Frederick, harness
Sippel H H, butcher
South East Hope Farmers Mutual Fire Insurance Co, W S Russell Secy-treas
Staebler George, agril implt agent
Staebler Moses, jeweler
Steele M, physician
Stock Valentine, general store
Tavistock Gazette, J W Green propr
Tavistock Milling Co Limited, Flour Mill
Vance D, butcher
Vance James, livery
Weitzel Valentine, baker
Wettlaufer E, wagon maker
Wettlaufer H A, saw mill
Wettlaufer Jacob J, hotel
Wildfang Levi, implt agent
Wilker H B, furniture
Willmott M C Miss, milliner
Yost Henry, carriage maker
Zimmerman John, staves & heading

TAVISTOCK JUNCTION

The Junction of the G B & L E and B & G lines G T R, in Perth county, 5 miles south of Stratford and 1 from Tavistock. It is not a post office.

TAYLOR

A Station on the M C R R in Elgin county, 34 miles west of St Thomas. Muir Kirk 2 miles west is the nearest post office.

TECUMSEH

A village on the G T R in Essex county 12 miles east of Sandwich, the county seat. It contains a church (R C) and a school. Nearest bank at Walkerville. Canadian Express. G N W Telegraph. Population about 300. Joseph Christie p m.

Bechard David, druggist
Christie Joseph, grocer
Commercial Union Assurance Co Limited, J Dugal, Agent
De Vigen Paul, tinsmith
Ducharme J B, hotel
Dugal J, Agent Commercial Union Assurance Co Limited
Fournier H, physician
Gerard F sr, boots & shoes
Herbert P, hotel
Remond J, blacksmith
Renaud Joseph, butcher
Robinette V, general store
Sylvester Wm, harness
Walsh E J, agril implts

TEESWATER

An incorporated village on the C P R in Bruce county, 15 miles south west of Walkerton, the county seat. It contains 5 churches, good public schools, a private bank and a weekly paper. Dominion Express, C P R and G N W Telegraph. Telephone. Stage daily to Ambleside. Population about 1,300. L A Brink p m.

Adams & Co, tanners
Agnew James, boots & shoes
Askin Samuel, photographer
Bell H Miss, milliner
Brick J H, hotel
Brill S R, creamery
Button & Trevett, furniture mnfrs
Campbell, Donaldson & Co, planing mill

When ordering your **OFFICE STATIONERY,** if you want a superior bond paper at the price of an ordinary sheet, specify **BURMESE BOND.**
Any Printer can supply it. Wholesale. CANADA PAPER CO. (Limited)

London Guarantee & Accident Co., Limited,
Accident Policies. Claims Promptly Adjusted.
Agencies in Towns where Company's name appears.
A. I. HUBBARD, Manager. : : : N. E. cor. King & Yonge Sts., TORONTO.

Campbell L, hotel
Canada Permanent Loan & Savings Co, Gillies & Smith, Appraisers
Colvin John, vet surgeon
Commercial Union Assurance Co Limited, J K McLean, Agent (see adv)
Corbett J, hotel
Cousins Wm, jeweler
Farquharson John, bailiff
Ferguson Bros, stoves & tinware
Field J & H, hardware
Fowler George, dentist
Fowler W G, merchant tailor
Gillies John, physician
Gillies & Co, bankers
Gillies & Martin, agril implt mnfrs
Gillies & Smith, loan agents & appraisers to the Canada Permanent Loan & Savings Co
Habkirk W & Co, furniture etc
Haldenby M S, implt agent
Hardy A, livery
Hiscox J J, tailor
Hiscox M H Miss, milliner
Hiscox R J, general store
Howson Bros & Co, flour mill
Howson M H, grocer
Hughes James, carriage maker
Johnston James, blacksmith
Keeler Mrs, jeweler
Kirby M Miss, dressmaker
Kirkby Wm, baker
Lamb J B, baker
Lambertus Joseph, vet surgeon
Little Andrew, flour mill
Little & Elliott, grocers
McDonald Hugh, tailor
McDonald J D, blacksmith
McKenzie Alex, blacksmith
McKenzie Wm, carriage maker
McLean John, general store
McLean J K, General Store & Clerk Division Court
Mann & Ewing, general store
North American Life Assurance Co, R N Thurtell Agent
O'Connor H B, druggist etc
Purves Peter, woolen mill
Rivers Albert, carriage maker
Seitz Joseph, harness
Shoebottom Wm, produce
Sillick W A, general store
Skilling J, painter
Stephens J J, barrister
Stewart A G, printer & publisher
Stumpf, Zettel & Olhieser, flax mill
Teeswater News, A G Stewart, propr
Thompson W R, agent Federal Life Assurance Co & handle mnfr
Thurtell N R, druggist
Vendome House, J H Brick, propr
Waldo V R & Co, general store
Young James, harness

TEETERVILLE

A village in Norfolk county, 13 miles north west of Simcoe the county seat and banking point. It contains 2 churches and a school. Windham 2½ mlies south east is the nearest railway point. Stage daily. G N W Tel. Population about 300. H E Thomas, p m.

Cornell Alonzo, carriage maker
Glenfield J & F, contractors
Goold Wm, shoemaker
Kitchen Aaron cooper
Laurance George, blacksmith
Lounsberry John, barber
McNaught J W, flour mill
Rice Thomas, blacksmith
Scott J T, stoves & tinware
Shaver W H, hotel
Sly A Mrs, bakery
Smith H V, tailor
Snider F, physician
Taylor George, harness
Teeter W H, saw mill
Thomas H E, general store

TELFER

A post office in Middlesex county, 12 miles north west of London the county seat and nearest banking point. It contains a church and school. Ettrick 3 miles south east is the nearest railway point. Stage semi-weekly. Population about 100. W O Telfer, p m.

ARTIFICIAL STONE PAVEMENTS, Sidewalks, Cheese Factories and Cellar Floors Specialties. Corporations will do well to consider our work and prices before letting contract.
THE SILICA BARYTIC STONE COMPANY, of Ontario, Limited,
WALTER MILLS, President and General Manager. Head Office, INGERSOLL, ONTARIO.

The Best The Cheapest } LIVERPOOL & LONDON & GLOBE INSURANCE CO. FIRE INSURANCE AT LOWEST RATES. { Claims Paid Promptly

TEMPO

A post office in Middlesex county, 10 miles south of London the county seat. It contains 2 churches and a school. Glanworth 4 miles east on the L E E & D R R, is the nearest railway point. Nearest bank at St Thomas. Population about 200. Alex Taylor, p m.

TERMINUS

A country post office in Sombra township, Lambton county, 22 miles south of Sarnia the county seat. It contains a church and school. Sombra is the nearest railway point. Nearest bank at Wallaceburg. Population about 15. W A Gibson, p m.

TERRA COTTA

A station on the H & A branch G T R and a post office in Peel county, 12 miles north west of Brampton, the county seat. It contains a church and a school. Nearest bank at Georgetown. Population about 100. Jane Smith, p m.

Bristow James, stone quarry
Gilson K C, blacksmith
Thompson James, shingle mill

TERRA NOVA

A post office in Mulmur township, Dufferin county, 15 miles north of Orangeville, the county seat. It contains a church and school. Nearest bank at Shelburne. Population about 50. John Walker, p m.

Larkins & McCready, saw mill
Terra Nova Saw Mill Co
Walker J Mrs, general store

TESTON

A post office in York county, 20 miles north west of Toronto. It contains a church and school. Richmond Hill, 3 miles south east is the nearest railway point. Nearest bank at Aurora. Population about 125. T J Wilson, p m.

Knight Wm, undertaker
Perry J, blacksmith
Walker James, hotel
Wilson T J, general store

TEVIOTDALE

A post office in Wellington county, 32 miles north west of Guelph, the county seat. It contains 2 churches and a school. Palmerston 4 miles west is the nearest railway and banking point. Population about 100. Robt Douglass, p m.

Armstrong Charles, hotel
Davidson John, blacksmith
Douglas R, general store
Elliott Thomas, carriage maker
North S R, pump maker

THAMESFORD

A village on the C P R, in Oxford county 13 miles south west of Woodstock, the county seat. It contains 3 churches and a public school. Nearest bank at Ingersoll. Stages daily to Ingersoll and Kintore. Dominion Express. G N W and C P R Telegraph. Telephone. Population about 450. N C McCarty, p m.

Bolton L, harness
Brock C, furniture
Brock David, blacksmith
Brock G S, stoves, etc
Brock John, grocer
Cawthorp Joseph, saw mill
Cowper Bros, carriage makers
Filmore James, tanner
Harlick Mr, hotel
Kennedy Hugh, carriage maker
Kester Bros, general store
Le Faive B C, millinery
Livingstone J & J, flax mill
McCarty N C, general store
McCarty T H, general store
McKay James, cooper
McMurray J F, butcher
McWilliams John, physician

The Oakville Basket Co., Oakville,
Manufacturers of all kinds of Splint Baskets, Fruit Packages A SPECIALTY

The Acetylene Lighting Co., Limited
Manufacturers of ACETYLENE GAS APPARATUS. London, Ont.
. . . See opp. page 200. . . .

Oliver Wm, hotel
Ross Alex, grocer
Shewan John, shoemaker
Storey Joshua, tailor
Thamesford Record, J Young, editor
Young & Co, grocers

THAMES RIVER

A station on the southern division G T R in Middlesex county, 13 miles east of Glencoe. It is not a post office.

THAMES ROAD

A country post office in Osborne township, Huron county. Exeter is the railway and banking point. John Allison, p m.

THAMESVILLE

An incorporated village, 164 miles from Toronto, on the river Thames and on the G T & C P railways in Camden tp, Kent Co, 16 miles north east of Chatham the county seat. It was incorporated in 1874, has saw, planing & flour mills, handle factory, etc, and contains Catholic, Methodist, Presbyterian, Baptist and Episcopal churches, a graded public school a public hall seating 400, and 2 banks, grain, live stock and produce are shipped. A weekly newspaper The Herald is published. The streets are lighted by electricity. Oil & natural gas is found here. Stages daily to Morpeth, Selton, Botany & Ridgetown fares 75c, 25c, 25c, and 50c, respectively. Population about 1,000. Telegraph, G N W & C P R. Telephone connection. Expresses Canadian & Dominion. Mail daily. John Duncan, p m.

Appleford A A, printer & publisher
Arnold T J, livery
Bambridge Wm, hotel
Becket James, physician
Bell Telephone Co of Canada, Mayhew & Harmer, Local Mngrs
Bigham F D, baker
Bloom Duncan, shoemaker
Bobier G A, auctioneer & bailiff
Buchanan Wm, wholesale wood dealer
Cameron J G, Agent North American Life Assurance Co
Canada Permanent Loan & Savings Co, Mayhew & Harmer Appraisers
Clement C Mrs, dressmaker
Coates R C, vet surgeon
Coutts John (B A), barrister, etc
Coyne J B, laundry
Cummings J N, carpenter
Daly M Miss, dressmaker
Davidson John, tailor
Davies D J, general store
Dickson E Miss, dressmaker
Dickson G A, agril implt agent
Drader Wm M, Cooper (Head Office Chatham)
Duffus J R, saw mill, lumberman & contractor
Evans T W, confectionery
Fowlie R H, jeweler
Ferguson J & R, capitalists
Fraser R N, physician
Hambly J R, hardware, etc
Harmer H E, grocer, etc
Hubbell Charles, carpenter
Hubbell Miss, dressmaker
Hubbell E S, agril implt agent
Ingalls Wm, carpenter
Johnston H L, conveyancer
Kelly Edward, blacksmith & livery
Kerr John, hotel
Lawrence F J, grocer
Lawrence H J, butcher
London Guarantee & Accident Co Limited The, H L Johnson, Agent (see top of page)
Luke John, agent
McEachran & Hopkins, furniture
McPherson & Duffus, milliners
Manning B, tailor
Martin David, brick maker
Mayhew F J, general store
Mayhew & Harmer, Appraisers Canada Permanent Loan & Savings Co, Bankers, etc
Mills J H, barber

GEORGE STEVENS, PETERBOROUGH, ONT.
Men wanted to collect Rags, Rubbers, Copper, Wool Picks, Bones, Etc.

The Toronto Patent Agency, Limited, 79-80-81 Confederation Life Bldg.
The largest and most Successful Agency for the Sale of Patents in Canada or United States. If you want to buy, sell or obtain a Patent—write us . . .

Moran E H, harness
Munro George, planing mill etc
Newcombe D W, carriage maker
North American Life Assurance Co, J G Cameron, Agent
Pye Robert, merchant tailor
Randall L R & Co, general store
Richards Charles, barber
Robinson W J, butcher
Ruckle & de Pencier, drugs & stationery
Sanford E F, blacksmith
Scott G F, general produce
Secord J A, grocer
Shirran George, hardware etc
Smith John, carpenter
Snyder Wm, photographer
Standard Handle Manfg Co, Lewis & Duffus, proprs
Stewart S, physician etc
Stewart & Howat, general store
Syer & Mayhew, millers
Thamesville Herald, A A Appleford, propr
Trudle Moses, painter
Tye S, grocer
Verrinder Karl Dr, music teacher
Vincent J J. dry goods etc
Watts George J, live stock
Watts Wm, propr Western Hotel
Western Hotel, Wm Watts, propr
White E H, grocer

THEDFORD

A village on the G T R, in Lambton county 30 miles north east of Sarnia, the county seat. It contains 4 churches, a public school and a private bank. Stage daily to Arkona Canadian Express, G N W Telegraph. Population about 800, W Munns, p m.

Ash Aaron, grocer
Beattie A & Co, general store
Blake John, blacksmith
Borthwick James, baker
Braddon J G, auctioneer & bailiff
Brooks Wm, shoemaker
Canada Permanent Loan & Savings Co, Robert Rae (J P) Appraiser
Chester M Miss, dressmaker
Clerke H S, physician
Coultis George, saw mill
Crookenden John, contractor
Edmunds Z W, blacksmith
Fuller Jacob, banker
Gowans James, barrister
Hall Charles, wagon maker
Hall Charles. clerk 6th division court
Harrison John, flour & feed
Hay Wm, machinist
Hill F H, tailor
Holwell George W, propr of Holwell House
Holwell House, Geo W Holwell, propr
Ironsides W N, hardware
Kells Robert, cooper
Kernahan George, general store
Lochead A C, druggist
McIntosh R, tailor
Moloy W E, butcher
Munns W A, physician
North Hugh, barber
Pattridge Gilbert S, harness
Parkinson Thomas, general store
Poole T K, insurance, etc
Powell J H, vet surgeon
Rae Robert, banker, loan agent & appraiser to the Canada Permanent Loan & Savings Co
Smith David, apiarist
Watcher George, jeweler
Watts George, fruit
Weir Duncan, flax mill
Wilson Richard, harness
Winn George, carpenter
Winn George jr, painter
Woodall J B, barber
Woodall & Co, furniture

THE GORE

A country post office in London township, Middlesex county, 4 miles from London, the county seat and nearest railway and banking point. It has a church. Population about 20. Peter Ackland p m.

THE GRANGE

A post office in Peel county, 16

Before purchasing a PIANO write for Terms, Prices, &c., to . . . . . EVANS BROS. PIANO & MFG. CO. [LIMITED,] INGERSOLL, - - ONTARIO.

North American Life Assurance Company, Company's Building, 112 to 118 King St. West, Toronto, has a larger ratio of assets to liabilities than any other **Canadian Life Insurance Company.**

miles north west of Brampton, the county seat. It contains 2 churches and a school. Inglewood and Credit Forks are the nearest railway points. Nearest bank at Orangeville. Population about 150. D M McLaren, p m.

Chisholm K & Co, stone quarry
Frank A & Son, live stock
Frank Wm, cheese maker

THE GROVE

A post office and a station(railway name Fairfield) on the London branch G T R in Middlesex county, 5 miles north east of London, the county seat and nearest banking point. It contains a church and school. Population about 50. T A Robinson, p m.

THE MAPLES

(Formerly Vanatter) is a post office in Garafraxa township, Dufferin county, 4½ miles south west of Orangeville, the county seat and nearest railway and banking point. It contains 2 churches and a school. Population about 100. Wm Dedrick p m.

Dedrick Thomas, blacksmith

THISTLETOWN

Also known as St Andrew's, is a post office in York county, 13 miles north west of Toronto, the county seat. It contains a church and school. Weston 4 miles south west is the nearest railway point. Nearest bank at Toronto Junction. Population about 150. D Stewart jr p m.

Baker John, agril implts
Bayes John, butcher
Brooks Jeremiah sr, blacksmith
Cave E P, millwright
Love John, butcher
McEwen J K, butcher
Maybee Jesse, blacksmith
Muir Andrew, blacksmith
Rountree George, miller
Sangster Alexander, wagon maker
Stewart David & Son, general store
Swift George, hotel

THOMPSONVILLE

A station on the B & C line G T R, is a post office in Simcoe county, 20 miles south west of Barrie, the county seat. It contains a church and school. Nearest bank at Alliston. Canadian Express. Population about 150. J C Schmitendorf, p m.

Barclay John, miller
Maynard A blacksmith
Schmitendorf J C, general store
Tuer Joseph, saw mill

THORNBURY

A village on the Meaford branch G T R, in Grey county, 30 miles east of Owen Sound, the county seat. It contains 3 churches, public school, 2 weekly papers and a private bank. Stage daily to Clarksburg and Heathcote. Canadian Express. G N W Telegraph. Population about 900. Thos Kenny, p m.

Allan Joseph, harness
Andrews Thomas, miller
Andrews W N & Co, woolen mill
Armstrong Wm, shoemaker
Boell John, brick maker
Boettinger F, merchant tailor
Boon Thomas, weaver
Brown T M Mrs, millinery
Bull & Bro, undertakers
Burke J A, painter
Carr Bros & Co, general store
Carscadden T J, hardware
Crossland & Farwell, jewelers
Cruse Richard, carriage maker
Cummings A E, dentist
Fanson W J, Printer
Farewell Bros, printers
Ferguson James, weaver
Fleming D J, carriage maker
Freeston Wm, blacksmith
Gilson James, butcher
Glover Edwin, carriage maker

The QUEEN CITY OIL CO., LIMITED,
SAMUEL ROGERS, - PRESIDENT,
Corner King and Yonge Sts.,
Phone 802. TORONTO.

"SARNIA" Water White Burning Oil, equal to the best American.

"SARNIA" Gasoline and "Quick Meal" Stoves for Economic Housekeeping.

The Norton Mfg. Co., HAMILTON, ONT. { Manufacturers of PAINT, BAKING POWDER AND BISCUIT CANS . . GOOD GOODS. LOW PRICES.

Grant H Miss, dressmaker
Grier Andrew, conveyancer
Harrison J & J, bakers
Hartman & Co, Bankers
Hawken J E, barber
Hay & Co, general store
Heslip J C, blacksmith
Heuser & Co, planing mill
Hurlburt G W, physician
Hutton J E, general store
Idle T G, furniture
Isaacs Harry, hotel
Keast C E, merchant tailor
Kent F D, physician
Lawrence H, barber
Loucks Thomas, blacksmith
Low Thomas. hotel
Lyne Edward, shoemaker
McKenna John, livery stable
Muller & Isaacs, butchers
Myles J A, auctioneer
North American Life Assurance Co, George Rorke, Agent
Pedwell H, saw mill
Raymond E E & Co, harness makers
Raymond M Miss, photographer
Rorke George, Loan Agent & Agent North American Life Assurance Co
Snetsinger M, fruit dealer
Stephen Bros & Boyd, druggists
Thornbury Herald, W J Fanson, pub
Union Standard, Farewell Bros, pubs
Van Zant & Smith, marble
Wheatley & Little, undertakers
Wilson & Dyre, barristers

THORNCLIFFE

A post office in Kent county, 14 miles north east of Chatham the county seat. It contains 2 churches and a school. Dresden 4 miles north west is the nearest railway and banking point. Population about 50. G B Shaw, p m.

Shaw G B, grocer

THORNDALE

A village on the London branch in Middlesex county, 10 miles north east of London, the county seat and nearest banking point. It contains 3 churches and a school. Canadian express. G N W Telegraph. Population about 350. C R Walker, p m.

Abbot A, blacksmith
Bailey Hamilton, grocer
Bradshaw Richard, carpenter
Conn James, live stock
Day Elmer, agril implts
Dunlop Wm, saw mill
Dunn Susan, general store
Evans J M, flour mill
Falconer John, painter
Griffith Aaron, box mnfr
Harding James, general store
Harrison Charles, coal
Hughan Wm, blacksmith
James James, Hotel
Kennedy James, shoemaker
Lee Charles, general store
Lindsay O, builder
McLean H, hotel
Murrel, general store
Probyn John, butcher
Salmon & Walker, general store
Steel Donald, shoemaker
Tripp B, harness
Vanderburgh E, grain
Walker Joseph, butcher
Whitehead K M, furniture

THORNHILL STATION

A station on the N & N W line G T R, 3 miles west of Thornhill. It is not a post office.

THORNTON

A village on the H &A line G T R in Simcoe county, 11 miles south of Barrie, the county seat and nearest banking point. It contains 3 churches and a public school. Canadian express, G N W Telegraph. Population about 500. Mrs L Blackstock, p m.

Ardill J F & Co, general store
Ayerst J Mrs, grocery
Ball Henry, general store

Victoria Fossil Meal Composition The best and cheapest Non-conducting Covering for BOILERS, PIPES, &c.
R. J. HOOPER, GENERAL AGENT, 81 Brock Street, KINGSTON.

Commercial Union Assurance Co., Limited,
FIRE, LIFE, MARINE.
CAPITAL AND ASSETS, $31,000,000.
Head Office, Canadian Branch, Montreal, James McGregor, Manager.

Brown S R, Agent Federal Life Assurance Co
Byrnes Edward, blacksmith
Callaghan Richard, physician
Cunningham Richard, builder
Finlay R, harness
Hicks & Bros, blacksmiths
Hill George, shoemaker
Jamieson John, agril implts
Lennox T W, Grain Dealer
McDonald Andrew, tailor
McGregor J A, physician
McLeod Wm, grocer
Scott Peter, cabinet maker
Sproule J & J, carpenters
Stewart Alexander, hotel
Stewart J A, hotel

THORNYHURST

A post office in Lambton county, 20 miles south of Sarnia the county seat. It contains 2 churches and a school. Sombra 5 miles north west is the nearest railway point. Nearest bank at Wallaceburg. Population 200. Thomas Browning, p m.

THOROLD

An inc town 77 miles south of Toronto on the Welland Canal (which furnishes power) and on the Welland div G T R and M C R R in Welland county, 10 miles north of Welland the county seat. Is the seat of numerous manufactories, including flour, knitting and saw mills, foundries and machine shops, cement works, etc, and contains numerous churches, high, public and separate schools, a public hall, 2 banks and a weekly newspaper, the Post. Grain, flour, cement, woolen goods, stone, etc, are shipped. Electric street ry to St Catharines and Merriton. There are large quarries of good building stone worked in the vicinity. Population, 2,350. Tel G N W and C P R. Telephone connection. Exp, Can. John Grenville, p m.

Battle John, (Estate of) Cement Mnfrs & Mushroom Growers
Battle Joseph, coal & wood
Burley George, barber
Campbell Neil, physician.
Cartmell Wm, stone quarry
Casey F W, Barrister & Solicitor
Cloy G D, grocer
Collier & Burson, (Herbert Collier, G B Burson) Barristers, Solicitors, etc
Commerford R, undertaker
Conlon T & J, lumber
Creggar P C, dentist
Crombie D B, mngr Quebec Bank
Darker George, carpenter
Davey James jr, pulp mill
Duggan R & Co, grocers
Dunn M C Mrs books
Durkee Z A, sewing machines
Edy Robert, shoemaker
Flanney Matthew, painter
Foulds & Shaw, roller mill
Frez J C, shoemaker
Grenville J D, painter
Hannon M J, hotel
Hendershot Wm, contractor
Johnston J K, physician
Johnston R J, physician
Jones M E, jeweler
Kennedy M, tailor
Koeppel Emil, barber
Lewis W R, stoves etc
London Guarantee & Accident Co Limited The, D J C Munro Agent(see top of page)
McCabe J, live stock
McCarthy Daniel, hotel
McCleary & McLean, planing mill, sash & door factory
McClenchy A, flour & feed
McCuaig & Zimmerman, butchers
McDonagh John, saw mill
McDonald James, carpenter
McMann Leslie, grocer
Macartney W J, druggist
Maple & Martin, masons
Millar James, merchant tailor
Munro D C J, clerk 5th division court
Munro & Co, dry goods
Munro & Roantree, flour mill

USE RICHARDS' PURE SOAP.

The Sutherland Innes Co., LIMITED, CHATHAM, ONT. Tight and Slack Barrel Stock of all descriptions. Lumber and Box Shooks

Pattison T F, Agent Commercial Union Assurance Co Limited
Penman Mnfg Co knit goods
Quebec Bank, D B, Crombie mngr
Reavley A W, principal high shool
Roger & Warner, livery
Simson T E, grocer
Stanley A, painter
Stewart J Mrs, grocery
Stuart John, foundry
Taggart J A, shoemaker
The Thorold Post, The Thorold Post Printing & Pub Co, proprs
The Thorold Post Printing & Publishing Co, J H Thompson, mngr
Thompson J & Co, stoves
Turner George, carriage maker
Upper Oscar, hotel
Usher Isaac & Son, cement
Walrond T J, insurance
Walton H D, liquors
Warner P R, bailiff
Warren Richard, livery
Weeks James, harness
Williams G H, basket mnfr
Williams Wm, undertaker
Wilson James, grocer
Wilson J H, baker

TILBURY

Formerly Tilbury Centre is an incorporated village on the M C R R, in Tilbury East tp, Essex and Kent Counties, the principal part of the village being in Kent Co, 22 miles south west of Chatham, the county seat, and 36 east of Sandwich. It contains flour, saw, planing and stave mills, a handle factory and other industries, and has Cath, Meth, Epis, Pres and Cong churches, public and separate schools, a bank and a weekly newspaper. Pop, 1,000. Tel, G N W. Telephone connection. Exp, Can. John Bartley, p m.

Armstrong J H, vet surgeon
Ash Martin, barber
Aubin Israel, general store
Bartley John, insurance
Beuglet M H, furniture
Brusseau Isreal barber
Brown George L, founder
Callwood Harold, Insurance
Campbell W & F, agril implts
Canada Permanent Loan & Savings Co, D R Farquharson Appraiser
Canada Permanent Loan & Savings Co, A R Wilson Appraiser
Cassidy Albert, harness
Cassidy Alex, harness
Clarke Charles, contractor
Cole Wm, confectionery
Commercial Union Assurance Co Limited, H Callwood, Agent
Crawford W C, hardware
Daniels Gilbert, implt agent
Davis R A, druggist
Duncan A J, tailor
Dusseau M, live stock
Earl J S, general store
Farquharson D R, Loan Agent & Appraiser to the Canada Permanent Loan & Savings Co
Ferguson John, physician
Foster J A, apiarist
Fryatt B J, dry goods
Gagnier E, hotel
Giroux E, flour & feed
Hutton & Wilson, printers & publishers
Howson C G, butcher
Jacques C, blacksmith
Janes J T, photographer
Johnston Hugh, druggist
Kippen & Scarff, bankers
Laird J W, barber
Laplant Louis, Boots & Shoes
Lee & Campbell, butchers
Lewis Henry, carpenter
McDonald James, planing mill
McGregor J A, timber
McLaughlin George, merchant tailor
Mailloux T, hotel
Marchand J B, hotel
Milligan A A, physician
Mills W, barrister
Morris M, furniture
Nelles F E, barrister

When ordering your **OFFICE STATIONERY,** if you want a superior bond paper at the price of an ordinary sheet, specify **BURMESE BOND.**
Any Printer can supply it. Wholesale. CANADA PAPER CO. (Limited)

London Guarantee & Accident Co., Limited,
Accident Policies. Claims Promptly Adjusted.
Agencies in Towns where Company's name appears.
A. I. HUSBAND, Manager. N. E. cor. King & Yonge Sts., TORONTO.

Normandy Paul, carriage maker
North American Life Assurance Co, H Callwood, Agent
Palmer J R, baker
Powell J & G, general store
Raume Charles, blacksmith
Richardson John, cheese maker
Richardson J S, general store
Richardson J W, auctioneer
Ritchie James, painter
Ross James, live stock
Scriven J E, stoves
Sharp M, physician
Shaw W A, printer
Sloan Samuel, saw mill
Smith David, ticket agent
Smith N H, jeweler
Smith R, electric light plant
Sofley Miss dressmaker
Stewart James, banker
Stewart J R, carriage maker
Stewart Mungo, hardware
Stinson N Miss, millinery
Tierman J M, surveyor
Tilbury News, Hutton & Wilson proprs
Tilbury Times, W A Shaw pub
Tremblay Arthur, notary public
Von Gunten J J, jeweler
Walsh Walter P, grain dealer
Wigle Ed, hotel
Wilson A R, Insurance, Loan Agent & Appraiser to the Canada Permanent Loan & Savings Co

TILSONBURG

An inc town 100 miles south west of Toronto, on the Big Otter creek (which supplies power) on the C division M C R, and the loop line G W division G T R, at the junction of the B & T line of the latter road, also on the T L E & P Ry, in Dereham township, Oxford county 18 miles south of Woodstock, the county seat. It has saw, planing, flour and woolen mills, foundries, 2 brick works, bicycle and other industries. Meth, Pres, Bap, Anglican and Cath churches, good public schools, a public hall, 2 banks. 2 weekly newspapers, the Liberal and Observer. Grain, lumber, live stock cheese and produce are shipped. It is lighted by electric light and has an excellent system of water works, and a paid fire department. Population 2,400. Tel G N W. Telephone connection. Exp, Amer and Can. Mail daily. E D Tillson, p m.

Anderson John, baker
Armstrong R W, barber
Arlington Hotel, A Matheson Manager, Headquarters for Commercial Travellers
Aspinall Joseph, wines
Becker C & Son, livery
Bain H N, Agent North American Life Assurance Co
Bell & Co, tanners
Biette Frederick, mngr Western Bank of Canada
Borland Ed, carriage mnfr
Brady G & Son, veterinary surgeons
Brasher George, dry goods
Brookfield C M, coal
Brown T T, insurance
Brown W B, jeweller
Buchner H C, grocer
Buckburrough H, blacksmith
Burke R H, stoves
Burke R H jr, laundry
Burkholder C M, bicycles
Burn M T, butcher
Canada Permanent Loan & Savings Co, T W Dobbie Appraiser
Carpenter & Son, undertakers
Carruthers John, barrister
Clark C F, barrister
Clark J M, merchant tailor
Commercial Union Assurance Co Limited, E J Jackson Agent
Crandall Miss, dressmaker
Crawford J L, barrister
Crawford Thomas, coal
Crocker M D, dentist
Curtis G E, implt agent
Dalrymple Wm, furniture

ARTIFICIAL STONE PAVEMENTS, Sidewalks, Cheese Factories and Cellar Floors Specialties. Corporations will do well to consider our work and prices before letting contract.
THE SILICA BARYTIC STONE COMPANY, of Ontario, Limited,
WALTER MILLS, President and General Manager. Head Office, INGERSOLL, ONTARIO.

LIVERPOOL & LONDON & GLOBE INSURANCE COMPANY.
G. F. C. Smith, Chief Agent for Canada
Joseph B. Reed, Agent, Toronto.
Edward Towe, Agent, London.

Darrow J A, founder
De Cue E L, carpenter
Delong C E Miss, dressmaker
Devlin Joseph E, blacksmith
Dillon M, auctioneer & bailiff
Dobbie T W, insurance, Loan Agent & Appraiser to the Canada Permanent Loan & Savings Co
Dowler & Sinclair, barristers
Durward A Miss, fancy goods
Early T E, vet surgeon
Ellis S A Mrs, grocery
Fero Thomas, stoves & tinware
Foster Frank R, Agent North American Life Assurance Co
Gamble C, photographer
Gill Pulverized Soap Co, soap powder
Gledhill G H, jeweler
Graves Bros, general store
Hall Misses, dressmakers
Haney F, hardware
Hare G W & Son, tickets
Henry C E, books
Hilborn & Co, boots & shoes
Hobbs W R, hardware
Hogarth B, pumps
Hogarth H C, road cart mnfr
Hogarth Isaac, carriage maker
Hogarth W B, grocery
House E J, carriage repository
House James, barber
Imrie Wm, Agent London& Liverpool & Globe Insurance Co
Jackson E C, mngr Traders Bank of Canada
James Mr, painter
Jerome J M, jeweler
Joy S, physician
Kenney Michael, dentist
Law Edward, painter
Law John & Co. Printers & Publishers of the Observer, Broadway
Liberal The, Wm McGuire, propr
Livingston L B C, barrister
London Guarantee & Accident Co Limited The, F Biette, Agent (see top of page)
Luke Bros, brewers
McCollum W A, druggist
McCrae H F & Co, founders
McDonald Charles, physician
McDonald John, tailor
McDonald Wm, druggist
McFarlane A & Co, florists
McFarlane H C, barber
McFarlane J A, confectioner
McGuire E C, implt agent
McGuire W, printer
McIntosh & Waller, boots
McIntyre John, dry goods
McLeod D J, grocer
McMehan Edward, insurance
McQueen Henry, dentist
Maddock G O, fancy goods
Maguire & Wilcox, implt agents
Mantle Joseph, shoemaker
Matheson A, Mngr Arlington Hotel
Matthews H J, livery
Mero John, Propr Queens Hotel
Moffet Wm, butcher
Morrison James, lumber
Newell P P, harness
North American Life Assurance Co, H N Bain & F R Foster, Agents
Northway,Anderson & Co, dry goods
Parker C H & Co, butchers
Petch R J, flour & feed
Phillips Sylvanus, prin high school
Pollard J & Son, photographers
Public Library, (2,000 volumes) John Smith Pres, Wm Imrie, Secy
Queens Hotel, John Mero,Propr
Rayne A E, ticket agent
Reid J B, physician
Ross J C, clerk 6th division court
Ross & Scott, grain
Short L R, tailor
Shuttleworth Thomas, florist
Simmons W, rubber stamps
Sinclair Drs, physicians
Sinden Harvey, barber
Smith A Miss, dressmaker
Smith John, planing mill
Smith W J, shoemaker
Talbot & Turner, bakers
Taylor J M, undertaker
Thompson B W, barrister
Thompson Joseph, harness
Thompson Wm, confectionery

The Oakville Basket Co., Oakville,
Manufacturers of all kinds of **Splint Baskets, Fruit Packages** A SPECIALTY

The Acetylene Lighting Co., Limited
Manufacturers of ACETYLENE GAS APPARATUS. London, Ont.
. . . See opp. page 200. . . .

Thomson Charles, druggist
Tillson Company Limited The, cereal food manufacturers
Tilsonburg Observer, (Weekly) John Law & Co, Publishers
Traders Bank of Canada, E C Jackson, mngr
Van Sittart J G, barrister
Waller N Miss, dressmaker
Waller T C, carriage maker
Waller and Stewart, implt agents
Ward Charles, painter
Wardle R, blacksmith
Waterhouse John, woolen mill
Watts W Z, furniture
Weatherwax H, painter
Western Bank of Canada, Fred Biette mngr
Weston J E, stoves
Wilkins W J, grocer
Williams R F, grocer
Wilson E, gunsmith
Wood E J, books
Zant Daniel, dry goods

TILSONBURG JUNCTION

The station at the southern terminus of the B & T branch G T R at the junction with the southern division, 2 miles south west of Tilsonburg. It is not a post office.

TINTERN

A post office in Lincoln county, 12 miles south west of St Catharines, the county seat and nearest banking point. It contains a church and school. Jordan is the nearest railway point. Population about 100. J J Romp, p m.

Book Harvey, blacksmith
Book Isaac, live stock
Cox Harry, painter
Haist John, carpenter
Huntsman A & Son saw mill
May C & Co, coopers
Romp J J, grocer
Tallman John, flour mill

TIOGA

A station on the B & C branch and a post office in Simcoe county, 20 miles south west of Barrie, the county seat. It contains a church and school. Nearest bank at Alliston. Canadian express. Population about 175. Alex Lemon, p m.

Beatty W J, grocer
Depuy T, saw mill

TIVERTON

A village in Bruce county, 28 miles north west of Walkerton the county seat. It contains 3 churches and a public school. Kincardine 9 miles south west is the nearest railway and banking point. Stages daily to Kincardine and Port Elgin. Telegraph. Population about 500. N McInnes, p m.

Boyd Lauchlin, grocer
Brooks George, shoemaker
Campbell A J, general store
Canada Permanent Loan & Savings Co, J C Graham Appraiser
Chambers W J, physician
Clarke J J, printer
Clelland George, planing mill
Fawcett J D & Son, hardware
Foster H O, live stock
Gilchrist Angus, harness
Gilchrist A Mrs, millinery
Giles H W, baker
Graham J C, Loan Agent & Appraiser to the Canada Permanent Loan & Savings Co
Glass J H, agril implts
Harrison & McDougall, blacksmiths
Kean John, blacksmith
Lowick A J, miller
McClure N, blacksmith
McDonald J Mrs, tanner
McDonald J B, foundry
McFadyen S Miss, millinery
McInnis N, general store
McKay A H & J H, pump makers
McKellar John, grocer
McKinnon M L, furniture

GEORGE STEVENS, PETERBOROUGH, ONT. { We handle for Export:— ASHES, SCRAP METAL, RAGS, WOOL, Etc. - - -

Patents THE TORONTO PATENT AGENCY, Limited, Capital $25,000. 79-80-81 Confederation Life Building. Patents Procured, Extended, Negotiated, and all manner of PATENT BUSINESS EXECUTED.

McLaren D E, blacksmith
McLaren P S, contractor
McLeod Roderick, tailor
Manners George, livery
Morrison Angus, butcher
Ord George, flour & feed
Ord J G, merchant tailor
Turner Margaret, hotel
Walker J B, druggist
Walker J G, hotel

TOBERMORY

A post office in Bruce county, 110 miles north west of Walkerton the county seat. It contains a church and school. Wiarton 50 miles south east is the nearest railway and banking point. Stage weekly. Population about 200. Mrs M J Currie, p m.

Spence J & H, general store

TOPPING

A post office in Perth county, 10 miles north east of Stratford the county seat. It contains a school. Milverton 6 miles north west is the nearest railway and banking point. Stage daily. Population about 50. Henry Miller, p m.

Gilter V, blacksmith
Miller Henry, Hotel
Schultz Meno, lumber

TORMORE

A post office in York county, 24 miles north west of Toronto. It contains a church and school. Kleinburg, 2½ miles north is the nearest railway point. Nearest bank at Woodbridge. Population about 100. Thomas Smyth, p m.

Campbell A, blacksmith
Smyth Thomas, implts

TORONTO JUNCTION

A flourishing suburb of Toronto, at the junction of the O & Q and C V line C P R, T G & B and main lines G T R, in York township, and county, 5 miles north west of Toronto, the county seat. It contains Anglican, Bapt, Cong, Disciples, Meth and Pres churches, a high, model and public schools, and has many large manufacturing establisments, and 2 chartered banks. Two weekly newspapers are published, the York Tribune and the Leader and Record. The C P R shops are located here and give employment to a large number of persons. Population 6,000. Telegraph, G N W and C P R. Telephone connection. Express Dominion and Canadian. Mail daily. J S Kirkwood, p m.

Abery G B, surveyor
Agin Barber, barber
Anderson A J, barrister
Andrews R G, grocer
Armstrong J Mrs, grocery
Armstrong Reuben, dry goods
Atkin F H, provision
Barnes & Padgett, grocers
Blea Wm, cigars & tobaccos
Bond G Mrs, grocery
Borand C B, drugs
Boyles J M, vet surgeon
Brocklebank J Mrs, grocery
Bull J A, carriage maker
Campbell Archibald, flour mill
Campbell A M, real estate
Canada Permanent Loan & Savings Co, T N Sharpe Appraiser
Canadian Bank of Commerce, R C Jennings, Mngr, 38 Dundas
Chapman Thomas, butcher
Chisholm A, boots & shoes
Chisholm James, weaver
Chisholm J R, gents furnishings, etc
Clarin John, shoemaker
Clendenan G W, physician
Colbeck F C, prin high school
Conger Coal Co Limited
Connell Peter, barber
Cummings & Co, undertakers
Dennis T Mrs, dressmaker

Best value, latest improvements, finest tone, action and finish in . . { Evans Pianos } EVANS BROS. Piano and Mfg. Co., Ingersoll, Ont.

Write the **North American Life Assurance Company,** Company's Building, 112 to 118 King St. West, Toronto, for a copy of last annual Report, (illustrated,) showing its unexcelled financial position.

Despond J H, barber, etc
Dodge Split Pulley Co
Ellis J H, harness
Evans J M, fruit
Fawcett A R, Editor & Propr Toronto Junction Leader & Recorder & Job Printer,8 & 10 Dundas (see adv)
Fisher J A, shoemaker
Foo Wong, laundry
Ford Wm, flour & feed
Frymire K Miss, grocery
Fullerton W J, blacksmith
Gabel A, merchant tailor
Gilmore John, grocer
Godbold B, laundry
Godfrey F L, upholsterer
Going Charles, barrister
Gourdier A Mrs, confectionery
Gray & Sons, express
Greenwood Wm, real estate
Haines John, livery
Hall James, roofer
Harshaw Misses, millinery
Heimrod & Co, hotel
Heintzman & Co, piano mnfrs
Heydon Alex, hotel
Hillock & Dodds, butchers
Hoar T E & Co, hardware
Holden J F, insurance
Hoover J H, insurance etc
Howell & Co, druggists
Irvine Andre, shoemaker
Irvine Violet, dressmaker
Ives A A, gents furnishings
Jennings Robert C, Mngr Canadian Bank of Commerce, 38 Dundas
Jessop S, real estate
Jones C A, grocer
Kelly C A, hotel
Kemp & Whetter, butchers
Kent B & H B, jewelers etc
Laces & Braid Mnfg Co Limited
Lamoreaux G W, grocer
Lawson John, baker
Leslie Robert, builders supplies
Lowndes Wm, plumber
Lozier H A & Co, cycles
McBride W J, hardware
McDonald F, grocer
McGlening J T, laundry
McNamara A T, physician
Martin G S, dentist
Martin & Co, bakers
Mavety A C, physician
Miller C, grocer
Molsons Bank, S R Graham, mngr
Montgomery G E, blacksmith
Morrison H N, merchant tailor
Musson C J, bookseller
Palmer Richard, barber
Palmer Shoe Co, boots & shoes
Paterson J & Co, plumbers
Patterson Thomas, baker
Pearson John, shoemaker
Perfect A H, physician
Phillips P, machinist
Phillips S & Co, planing mill
Powell Thomas, boots & shoes
Pugsley & Dingman, soap mnfrs
Raybould Bros, butchers
Read S F B, dentist
Rhodes T A, blacksmith
Rice A B, printer & publisher
Richardson E K, physician
Robinson George, baker
Robson Wm J, photographer
Rowntree George, butcher
Rowntree Wm, grocer
Ryding S, plumber
Sanders David, furniture
Scott Wm, confectionery
Sharpe I N, loan agent & appraiser to the Canada Permanent Loan & Savings Co & auctioneer
Sheppard John, dry goods
Sheppard W J, watchmaker
Smith A Mrs, hotel
Smith & Wilson, wines, etc
Snell H E, grocer
Standard Fuel Co, J A Shaw, mngr
Superior Cycle Co, bicycle mnfrs
Tait E Mrs, books
Taylor L W, spring bed mnfr
Temple Wm, shoemaker
The Art Goods Mnfg Co of Toronto Limited
The Toronto Suburban Street Railway Co Limited
Thompson C T, printer
Toronto Junction Ice Co

The QUEEN CITY OIL CO., LIMITED,
SAMUEL ROGERS, - PRESIDENT,
Corner King and Yonge Sts.,
Phone 802. - - - - TORONTO.

White Paraffine and Electric Light Candles, colored wax and cardova wax—fluted and twisted, and Christmas Candles—Paraffine wax. "Queen City Tablets"—Wax in one pound cakes for Household Use.

The Norton Mfg. Co., HAMILTON, ONT. { Manufacturers of FRUIT, PAINT, LARD BAKING POWDER and FISH CANS. Write for Prices

THE GREAT YORK COUNTY NEWSPAPER.

The Leader and Recorder

Represents the purchase and amalgamation of six York County Newspapers. It has three Printing Offices, three Business Offices, and about one hundred agencies in the County of York. The most popular advertising medium in Ontario, outside of the dailies. For rates address the Proprietor at the Head Office:

A. R. FAWCETT,

Box 415 . . . TORONTO JUNCTION, ONT.

Toronto Junction Tribune, A B Rice propr
Toronto Junction Leader & Recorder, A R Fawcett, Propr, 8-10 Dundas (see adv)
Tovell J A, real estate agent
Townsley George, brick maker
Train G E, flour & feed
Ward Alfred, boots & shoes
Ward G W, merchant tailor
Waters J W, flour & feed
Watkinson A W, second hand goods
West H W, fruits
Westcott J, hotel
Wiggins J A Mrs, dressmaker
Wilkinson J H, marriage licenses
Willard J C, merchant tailor
Wood A & Bro, paints
Wright Charles, news
Wright C & Co, drugs
Wright George E, barber

TOTTENHAM

An incorporated village on the H & A branch G T R, in Simcoe county, 30 miles south west of Barrie the county seat. It contains 4 churches, public school, a bank and a weekly paper. Stages daily to Athlone, Keenansville and Simcoe. Canadian Express, G N W Telegraph. Population about 1,000. W P Laverock, p m.

Abbott E, grain
Adams & Co, merchant tailors
Anderson E Miss, dressmaker
Anderson John, butcher
Anderson J S J, vet surgeon
Brawley Francis, blacksmith
Brooks J S, dentist
Brown Robert, blacksmith
Brown W & C, woolen goods
Brown & Co, druggists
Campbell James, physician
Canada Permanent Loan & Savings Co, M J Casserly Appraiser
Cardwell Sentinel, L C Hughes, propr
Carmichael P F & Co, grocers, etc
Casserly M J, Loan Agent & Appraiser to the Canada Permanent Loan & Savings Co & Hotel
Child J V, carriage maker
Cochrane John, jeweler
Coleman Fare Box Co, conductors fare box mnfrs
Dillane Walter, barber
Eagan A Miss, dressmaker
Egan Thomas, miller
Elliott J D, general store
Foucar L P, stoves & tinware
Garrity Patrick, pumps
Golding & Co, druggists
Gordon George, general store
Hammell Frank, vet surgeon
Hammell Wm, general store
Hearn & Lamont, (Edward J Hearn, John Lamont B A) Barristers, Soliciters, Money to Loan, Notaries Public, etc, Offices, Bond Block, Tottenham & Canada Life Bldg, Toronto

Victoria Silver Polish Best in the World. Free from Acids & warranted not to scratch

R. J. HOOPER, GENERAL AGENT, 81 Brock Street, KINGSTON.

Commercial Union Assurance Co., Limited,
FIRE, LIFE, MARINE.
CAPITAL AND ASSETS, $32,000,000.
Head Office, Canadian Branch, Montreal, James McGregor, Manager.

Henderson James, shoemaker
Hood Jacks & Fraser, barristers
Hughes G P. banker
Hughes L C, printer & publisher
Hutt Henry, brickmaker
Kavanagh J P, Agent Federal Life Assurance Co
Keenan R, loan agent
Landerkin C Mrs, millinery
Laverock W P, general store
Livingston G D, auctioneer
London Guarantee & Accident Co Limited The, J Wilson Agent (see top of page)
McBeth John, tailor
McGarrity Frank, tailor
McKinney J W, foundry
Martin David, baker
Mercer A J, implt agent
Mercer J A, flour & feed
Metcalf Levi, sash, doors & blinds
Morrow J E, hotel
Nelson M, jeweler
Nolan G A, miller
Riddle James, shoemaker
Sanford W H, patent medicines
Sheppard T J, general store
Sprowl Robert saw mill
Steele Wm, implt agent
Stephens C Mrs, dressmaker
Stone Henry, insurance
Tegart A M, grocer
Tegart George, harness
Tottenham Elevator Co, GeoGordon, pres, G P Hughes, secy-treas
Turner T J, merchant tailor
Verney W J & Co, furniture dealers undertakers & wagon rack mnfrs
Walkem R J, hardware
Wilson H G, harness maker
Wilson John, builder
Wilson John, bailiff
Windsor Stephen, boots & shoes
Wright W H, physician

TOWNSEND

A station on the M C R R. The post office name is Nober which see for directory.

TOWNSEND CENTRE

A post office in Norfolk county, 10 miles north east of Simcoe the county seat. It contains a church and school. Waterford 3 miles south west is the nearest railway and banking point. Population about 100. W J Smith, p m.

Rice Harmon, saw mill
Smith D, live stock
Smith Hamilton, blacksmith
Smith W J, general store

TRAFALGAR

A post office in Halton county, 12 miles south east of Milton the county seat. It contains a church and school. Oakville 4 miles south east is the nearest railway and banking point. Stage daily to Oakville. Population about 150. J K Appelbe, p m.

Appelbe J K, grocer
Baker D, hotel
Fisher A, carriage maker
Fisher F, wagon maker

TRALEE

A post office in Wellington county, 34 miles north west of Guelph the county seat. Milbank is the nearest railway point 6 miles south west. Stage tri-weekly. Nearest bank at Listowel. Population about 25. Hugh Wright, p m.

Hewitt George, saw mill
Smith Louis, hotel
Snelling George, grocer
Wright Hugh, blacksmith

TRAVERSTON

A post office in Grey county, 29 miles south east of Owen Sound the county seat. It contains 2 churches, public and separate schools. Markdale 7 miles north east is the nearest ralway and banking point. Stage tri-weekly. Population about 75. John Delaney, p m.

USE RICHARDS' PURE SOAP.

The Sutherland Innes Co., **Tight and Slack Barrel Stock of all descriptions. Lumber and Box Shooks**
LIMITED, CHATHAM, ONT.

Delaney John, grocer
Goodfellow Andrew, grocer
Hastie James, blacksmith

TRECASTLE

A post office in Perth county, 30 miles north of Stratford the county seat. It contains a church and school. Palmerston 5 miles north is the nearest railway and banking point. Population about 100. T C Greer, p m.

Shantz E C, general store

TRINITY

A post office in Ancaster township in Wentworth county, 12 miles west of Hamilton the county seat. It contains a church and school. Jerseyville is the nearest railway point. Nearest bank at Dundas. Population about 30. G W Bishop, p m.

Burnside John, shoemaker

TROWBRIDGE

A post office in Perth county, 28 miles north of Stratford, the county seat. It contains a church and school. Listowel 4 miles east is the nearest railway and banking point. Stage daily. G N W Telegraph. Population about 200. Chas Cosens, p m.

Adams Fred, cabinet maker
Cosens Charles, general store
Cosens Fletcher, builder
Jackson John & Son, saw mill
McCrea James, saw mill
Sutton R, carriage maker
Tinning Joseph, blacksmith
Wilcott Stephen, carpenter

TROY

A post office in Wentworth county 17 miles north west of Hamilton, the county seat. It contains a Methodist church and a school. Lynden 3 miles south west is the nearest railway and banking point. Stage daily to Harrisburg, Population about 200. Geo Clark, p m.

Clark Robert, general store
Clement Emerson, bailiff
Mathers David, blacksmith
Park Robert, carriage maker
Park R T & Sons, wagon makers
Vinton Henry, boots & shoes

TUAM

A post office in Simcoe county 28 miles south of Barrie, the county seat. It contains a church and school. Tottenham 4 miles north west is the nearest railway and banking point. Stages daily to Tottenham and Schomberg. Population about 200. James Rowe, p m.

Courtney C & J, carpenters
Thompson John, saw mill

TULLAMORE

A post office in Peel county, 10 miles north of Brampton the county seat and nearest banking point. It contains a church and school. Stage daily to Milton the nearest railway station. Population about 50. Joseph Lougheed, p m.

Hogg George, boots & shoes
Jordan Wm, carriage maker
Lougheed Joseph, general store
McDonald Donald, blacksmith

TUPPERVILLE

A village on the E & H Ry in Kent county, 17 miles north west of Chatham, the county seat. It contains a church and school. Wallaceburg is the banking point. Dominion express. G N W telegraph. Population about 300. J S Baker, p m.

Baker J S, general store
Cochrane W, hotel
Logan W W & Co, general store
Pake Harley, blacksmith
Tupperville Milling & Elevator Co
Vincent & Carns, wagon makers

When ordering your **OFFICE STATIONERY,** if you want a superior bond paper at the price of an ordinary sheet, specify **BURMESE BOND.**
Any Printer can supply it. Wholesale. CANADA PAPER CO. (Limited)

London Guarantee & Accident Co., Limited,
Accident Policies. Claims Promptly Adjusted.
Agencies in Towns where Company's name appears.
A. L. HUBBARD, Manager, N. E. cor. King & Yonge Sts., TORONTO.

TURIN

A post office in Kent county, 22 miles north east of Chatham, the county seat. It contains a church and school. Highgate 5 miles south east is the nearest railway and banking point. Stage tri-weekly. Population about 50. R F Dickson, p m.

Dickson R F, general store

TURNER'S

A station on the W G & B line G T R, 22 miles north of Walkerton. Aberdour post office ¼ mile.

TURNERVILLE

A post office (railway name Ennett) on the E & H Ry in Kent county, 12 miles north of Chatham the county seat. It contains a church and school. Nearest bank at Dresden. Dominion express. G N W telegraph. Population about 40. Wm. Turner, p m.

Moir J D, grocer

TUSCARORA

Also known as Middleport—its railway name, is a post office in Brant county, 12 miles east of Brantford, the county seat, and nearest banking point. It contains 2 churches and a school. Middleport Station on the B & G line G T R is 1 mile north. Population about 100. S J McKelvey, p m.

Bresette Joseph, carpenter
Creswell James, blacksmith
Deagle John, general store
Logan John, hotel
Ludlow J, wagon maker
McClaren Robert, baker
McKelvey & Co, general store
Peddie Wm, general store

TWEEDSIDE

A post office in Wentworth county, 15 miles south east of Hamilton, the county seat. It contains a church and school. Winona is the nearest railway point. Nearest bank at Grimsby. Population about 100. Mary Hart, p m.

Johnson T S, blacksmith

TYNESIDE

A post office in Haldimand county, 12 miles north of Cayuga, the county seat. It contains 2 churches and a school. Caledonia, 2½ miles south west is the nearest railway point. Nearest bank at Hamilton. Population about 50. Geo Tyler, p m.

Tyler George, carriage maker
Wilkes R, blacksmith

TYRCONNELL

A post office in Elgin county, 20 miles south west of St Thomas, the county seat. It contains 2 churches and a school. Dutton, 6 miles north east is the nearest railway and banking point. Stage daily to Wallacetown and Dutton. G N W Telegraph. Population about 150. Atkinson Conn, p m.

Church Wm, agril implts
Conn A Mrs, general store
Davis James, blacksmith
Liberty H, saw mill

TYRRELL

A post office in Norfolk county, 7 miles north east of Simcoe, the county seat and nearest banking point. It contains 2 churches and a school. Renton, 2½ miles south is the nearest railway point. Population about 150. Augustus Sloat, p m.

Austin W E, carriage maker
Sloat Augustus, blacksmith

UHTHOFF

A station on the Mid division G T R and a post office in Simcoe county, 30 miles north east of Barrie the county seat. It contains 2

ARTIFICIAL STONE PAVEMENTS, Sidewalks, Cheese Factories and Cellar Floors Specialties. Corporations will do well to consider our work and prices before letting contract.
THE SILICA BARYTIC STONE COMPANY, of Ontario, Limited,
WALTER MILLS, President and General Manager. Head Office, INGERSOLL, ONTARIO.

The Best The Cheapest } LIVERPOOL & LONDON & GLOBE INSURANCE CO. FIRE INSURANCE AT LOWEST RATES. { Claims Paid Promptly

churches and a school. Nearest bank at Orillia. Canadian Express. G N W Telegraph. Population about 175. Jeremiah Lynes, p m

Baker Daniel. saw mill
Easton R T, grocer
Elder George, stave mnfr
Johnston Bros, shingle mill

UNDERWOOD

A post office in Bruce county, 30 miles north west of Walkerton the county seat. It contains 2 churches and a school. Port Elgin 10 miles north is the nearest railway and banking point. Stages daily to Kincardine and Port Elgin. G N W Telegraph. Population about 200. Hugh Murray p m.

Abbs Wilfred, stoves
Begg Alex, saw mill
Bruce John, hotel
Calder Murdoch, Hotel
Canada Permanent Loan & Savings Co, Hugh Murray Appraiser
Graham J J, shoemaker
Hall H M, wagon maker
Hilker Amos, general store
Leggett Gore, bailiff
McLean Ellen, general store
Murray Hugh, Loan Agent & Appraiser to the Canada Permanent Loan & Savings Co & Clerk Division Court
Ross J, saw mill
Stanley J H, tailor
Summers W F, blacksmith
Walden Mrs, confectionery
West F H, blacksmith
Wilkie James tailor

UNION

A village in Elgin county, 5 miles south of St Thomas the county seat, and nearest banking point. It contains 2 churches and school. White's on the L E E & D R R, 1½ miles east is the nearest railway station. G N W Telegraph. Telephone. Population about 300. James McKenzie p m.

Bailie Robert, miller
Bush P A, hotel
Chapman Edward, carriage mnfr
Doolittle George, cider maker
Haight James, grocer
Harman A G, harness
McKenzie James, general store
Mahoney B, blacksmith
Marriott John, vet surgeon
Mills Richard, blacksmith
Monger Frank, turner
Norman James, tailor
Taylor W, carriage mnfr
Westlake Frank, blacksmith
Willson S V, woolen mill

UPPER

A post office in in Haldimand county, 12 miles south east of Cayuga the county seat. It contains a church and school. Dunnville 8 miles east is the nearest railway and banking point. Stage tri-weekly to Cayuga. Population about 50. Jacob Everett, p m.

Bygrove James. shoemaker

UTOPIA

A station on the Meaford branch G T R and a post office in Simcoe county, 10 miles south west of Barrie the county seat, and nearest banking point. It contains 2 churches and a school. Population about 100. Philip Connor, p m.

Bell J & R & Bro. flour mill
Carruthers J B, blacksmith
Kearns, Wright & Co, saw mill
Lamb John, hotel

UTTOXETER

A post office in Lambton county 22 miles east of Sarnia, the county seat. It contains a church and school. Wanstead 6 miles south, is the nearest railway point. Stage tri-weekly. Nearest bank at Forest.

The Oakville Basket Co., Oakville,
Manufacturers of all kinds of Splint Baskets, Fruit Packages A SPECIALTY

The Acetylene Lighting Co., Limited
Manufacturers of ACETYLENE GAS APPARATUS. London, Ont.
. . . See opp. page 200. . . .

Population about 100. Wm Gee,p m.

Bullock Wm, carriage maker
Gee Wm, grocer
Lambert David, saw mill
Shepard James, butcher

VALENS

A post office in Wentworth county 18 miles north west of Hamilton,the county seat. Leslies 4 miles north is the nearest railway point. Nearest bank at Galt. Population about 50. W J McGuire, p m.

VALETTA

A post office in Kent county, 15 miles south west of Chatham, the county seat. It contains a church and school. Tilbury, 5 miles north west is the nearest railway and banking point. Stage tri-weekly to Tilbury. Population about 200. J Richardson, p m.

Graham John, blacksmith

VANDECAR

A post office in Oxford county, 10 miles south east of Woodstock, the county seat and nearest banking point. It contains a church and school. Eastwood 5 miles north west is the nearest railway point, Population about 100. Thos Kneal. p m.

Bertrand J A, implt agent

VANDELEUR

A post office in Grey county, 30 miles south east of Owen Sound, the county seat. It contains a church and school. Markdale 6 miles west is the nearest railway and banking point. Stage tri-weekly to Flesherton, Population about 150. Wm Hutchinson, p m.

Osborne Samuel, grocer
Warling George, carpenter

VANESSA

A post office in Norfolk county,12 miles north east of Simcoe the county seat. It contains 2 churches and a public school. Vanessa Station on the T H & B Ry, is the nearest railway point. Nearest bank at Waterford. Stage daily to Windham on the M C R R. G N W Telegraph. Population about 300. Henry Bartholomew, p m.

Banister J W, carriage maker
Barber E S, carriages
Bartholomew Henry, general store
Bartholomew Wm, fruit evaporator
Howey G A, general store
Lutes John, blacksmith
Rock J C, carpenter
Vanessa Cheese Mnfg Co Limited
Welsh John, blacksmith

VAN HORN

A post office in Kent county, 6 miles east of Chatham, the county seat and nearest banking point. Vosburg Station, 1 mile north east is the nearest railway point. Population about 50. Joseph Zink, p m.

VANNECK

A post office in Middlesex county, 14 miles north west of London, the county seat and nearest banking point. It contains a church and school. Ilderton, 3 miles north east is the nearest railway point. Telephone. Population about 200. J W Robson, p m.

Robson W T, physician
Wood Wm, general store

VANVLACK

A post office in Simcoe county, 25 miles north west of Barrie, the county seat. It contains a church and a school. Stayner, 13 miles south west is the nearest railway and banking point. Population about 50. Jno Vanvlack, p m.

GEORGE STEVENS,
PETERBOROUGH, ONT.
I will Tender for MILL and FACTORY MACHINERY Damaged by Fire. - - -

The Toronto Patent Agency, Limited, 79-83-61 Confederation Life Bldg.
The largest and most Successful Agency for the Sale of Patents in Canada or United States. If you want to buy, sell or obtain a Patent—write us . . .

Lavery James, hotel
Milne J, saw mill
Vanvlack Janet Mrs, general store

VARENCY

A post office in Norfolk county, 9 miles south east of Simcoe, the county seat. It contains a church and a school. Jarvis, 2½ miles north east is the nearest railway and banking point. Stage daily to Jarvis. Population about 100. Jesse Parker, p m.

Belbeck J C, saw mill
Parker Jesse, grocer

VARNA

A post office in Huron county, 18 miles south east of Goderich, the county seat. It contains 2 churches and a school. Brucefield, 4 miles east is the nearest railway point. Nearest bank at Clinton. Stage daily to Brucefield and Seaforth. G N W Telegraph. Population about 200. J T Cairnes, p m.

Armstrong James, cooper
Beatty Bros, general store
Beatty Lancelot, agril implts
Cairns J T, general store
Cook W, hotel
Cunningham Hugh, shoemaker
Purdy Wm, wagon maker

VARNEY

A post office and a station on the Durham branch G T R in Grey county, 34 miles south of Owen Sound, the county seat. It contains a church and a school. Nearest bank at Durham. Population about 100. R J Eden, p m

Clark Zenus, saw mill
Crawford Wm, hotel
Gadd Mary, grocery
Little Adam, blacksmith
McCallum Eliza J, grocery

VASEY

A post office in Simcoe county, 30 miles north of Barrie the county seat. It contains 2 churches and a school. Sturgeon Bay, 4 miles north is the nearest railway point. Nearest bank at Midland. Stage tri-weekly to Midland. Population about 75. Alex Brown, p m.

Brown James, general store
Hadden Robert, saw mill
Mackie F R, general store
Steer C, agril implts
Steer J, blacksmith

VELLORE

A post office in York county, 18 miles north west of Toronto. Richmond Hill 4 miles north east is the nearest railway point. Nearest bank at Woodbridge. Population about 50. John McDonald, p m.

Cameron J J, blacksmith
McDonald D & C, general store

VENTRY

A post office in Grey county, 45 miles south east of Owen Sound the county seat. It contains a church and school. Dundalk 6 miles north east is the nearest railway and banking point. Population about 100. Jno T Johnston, p m.

Elkerton Wm, brick mnfr
Scott John, saw mill

VERDUN

A post office in Bruce county, 30 miles south west of Walkerton the county seat. Ripley 5 miles north east is the nearest railway and banking point. Population about 50. Stephen Irwin, p m.

VEREKER

A post office in Essex county, 15 miles south east of Sandwich the county seat. It contains 2 churches and a separate school. New Canaan on the L E E & D R R is the nearest railway point. Nearest bank at

Before purchasing a PIANO write for Terms, Prices, &c., to . . . . . EVANS BROS. PIANO & MFG. CO. [LIMITED,] INGERSOLL, - - ONTARIO.

North American Life Assurance Company, Company's Building, 112 to 118 King St. West, Toronto, has a larger ratio of assets to liabilities than any other **Canadian Life Insurance Company.**

Amherstburg. Population about 100. Hilaire Bondy, p m.

Bondy Joseph, grocer
Pillon A & V, wagon makers

VERSCHOYLE

A post office in Oxford county, 15 miles south west of Woodstock, the county seat. It contains 2 churches and a school. Ingersoll, 5 miles north, is the nearest railway and banking point. Stage daily to Ingersoll and Brownsville. Population about 50. E C Corbett p m.

Corbett E C, general store
Dynes George, blacksmith
Stirton J H, miller
Wilkinson J H, miller

VESTA

A post office in Bruce county, 11 miles north of Walkerton, the county seat. It contains 2 churches and a school. Chesley 5 miles north east is the nearest railway and banking point. Stage daily to Paisley. Population about 100. Robt Cannon, p m.

Fortune J, saw mill
McGill Warren, carriage maker
McRorrie John, blacksmith
Marshall J J, general store

VICKERS

A post office in Grey county, 30 miles south of Owen Sound, the county seat. It contains a church and school. Durham 3 miles north east is the nearest railway and banking point. Stage daily to Walkerton, Durham and Hanover. Population about 50. J W Vickers p m.

Vickers J W, general store

VICTORIA HARBOUR

A village on the Midland div G T R in Simcoe county, 50 miles north of Barrie, the county seat. It contains 2 churches and a school. Nearest bank at Midland. Canadian Express and G N W Telegraph. Population about 400. Mark Vasey, p m.

Anderson J J, fish
Ball Samuel, shoemaker
Brown E, blacksmith
Clark D G, tailor
Horrell J B, general store
McDermitt John, saw mill
Newton C & Son, lumber
Reid Samuel, general store
Robertson W W & C, general store
Robins Daniel, hotel
Russell W D, baker
Schissler J E, butcher
Smith S H, tailor
Sykes Charles, grocer
Vent H A, general store
Victoria Harbour Lumber Co

VIENNA

A village on the T L E & R Ry in Bayham township, Elgin county, 30 miles south east of St Thomas, the county seat. It contains 4 churches, high and public schools. Nearest bank at Tilsonburg. Stage daily to Tilsonburg. Population about 500. A E Brasher p m.

Appleton Edwin, blacksmith
Atkinson John, wagon maker
Balcom H, lumber
Bennett Wm, flour mill
Bonis Harry, prin high school
Brasher A E, druggist
Brasher John, hotel
Brasher Wm, merchant tailor
Burgess John, shoemaker
Clark James, cheese maker
Cluton S S & Sons, woolen mills
Forsyth Thomas, saw mill
Foy A C, undertaker
Gagon Thomas, wagon maker
Graves & Maguire, general store
Harris Emma, milliner
Matthews H, wagon maker
Stilwell A S, hotel
Suffel E H, dry goods
Thornton George, shoemaker

The QUEEN CITY OIL CO., LIMITED,
SAMUEL ROGERS, - PRESIDENT,
Corner King and Yonge Sts.,
Phone 802. - - - - TORONTO.

"Peerless" Machine Oil for store trade. Best general purpose OIL made in Canada. Holds 12 Gold Medals . .

The Norton Manufacturing Co. - HAMILTON, ONT. - { Make Fruit and Vegetable Cans by Automatic Machinery. Correspondence Solicited.

Vienna Cheese Co, cheese mnfrs
Waterson Joseph, wagon mnfr
Watts Wm, grocer
Weinhold H J, painter

VIGO

A post office in Simcoe county, 18 miles north west of Barrie the county seat. It contains a church (R C) and a school. Phelpston 5 miles east is the nearest railway point. Nearest bank at Elmvale. Population about 150. Thos Smith, p m.

Blain Wm blacksmith
Train Amos, saw mill

VILLA NOVA

A small village on the M C R R in Norfolk county, 12 miles north east of Simcoe the county seat. It contains 2 churches and a school. Nearest bank at Waterford. American Express and G N W Telegraph. Population about 150. W R Shearer, p m.

Allen H Mrs, music teacher
Corless J G, cheese mnfr
Erwin Wm, grain buyer
Foster H W, general store
Lemon James, blacksmith
Stock Albert, carpenter
Walker L T, tailor
Webster A Mrs, dressmaker

VINE

A post office and a station on the H & A branch G T R in Simcoe county 6 miles south of Barrie the county seat and nearest banking point. It contains a church and school. Canadian Express. Population about 50. V P Kelcey, p m.

Campbell John, saw mill
Kelcey V P, general store

VINELAND

A post office in Lincoln county, 8 miles west of St Catharines the county seat. Jordan Station is the nearest railway point. Stage daily. Nearest bank at Beamsville. Population about 50. F W Moyer, p m.

Sto ms R J. blacksmith
Wismer L Mrs, grocery

VINEMOUNT

A recently established post office in Saltfleet township, Wentworth county. Population about 25. Jacob Pettitt, p m.

Lane J R, general store

VIOLET HILL

A post office in Dufferin county, 17 miles north of Orangeville, the county seat. It contains a church and school. Shelburne, 7 miles west is the nearest railway point. Stage daily to Shelburne. Population about 35. Robt Reid, p m.

Howkins Bros, saw mill
Reid R, blacksmith

VIRGIL

A post office in Lincoln county, 8 miles north east of St Catharines, the county seat and nearest banking point. It contains 3 churches and a school. Niagara, 4 miles north east is the nearest railway point. Stage daily to Niagara and St Catharines. Population about 200. J O Fisher, p m.

Cushman Robert, blacksmith
Fisher J O, grocer
Gibson Hamilton, furniture
Lee & Sons, nurserymen
Phillips L, blacksmith
Robinson Thomas, boots & shoes
Sandham Robert, carriage maker
Wilkinson Edward, grocer
Wilson G B, nursery

VITTORIA

A village on the South Norfolk branch G T R, in Norfolk county, 5½ miles south west of Simcoe, the county seat and nearest banking point.

Victoria Infusorial Earth Unequalled as a sound deadener for partitions and floors.
R. J. HOOPER, GENERAL AGENT, 81 Brock Street, KINGSTON.

Commercial Union Assurance Co., Limited,
FIRE, LIFE, MARINE.
CAPITAL AND ASSETS, $22,000,000.
Head Office, Canadian Branch, Montreal, James McGregor, Manager.

It contains 3 churches and a school. Canadian, Express. G N W Telegraph. Population about 500. G D McCall, p m.

Bezo Bartlett, shoemaker
Brown J M, bailiff
Butler E J, blacksmith
Doray Hattie, hotel
Dunkin E, tailor
Hackett Edward, carriage maker
Hewett Sarah, drugs
Hewitt George, harness
LeLievre John, baker
McAll Edith, fancy goods
McCall A, grocer
McCall M J, clerk 5th division court
Machon John, tailor
Marshall A T, butcher
Ottley Samuel, livery
Shaw G & G, butchers
Shaw Harry, miller
Smith Frank, grocer
Swayze Allan, undertaker
Vittoria Cheese Mnfg Co
Whitman George, whipmnfr
Young, general store

VOSBURG

A station on the G T R, 6 miles east of Chatham. Van Horn, 1 mile south west is the post office.

VYNER

A post office in Lambton county, 11 miles north east of Sarnia, the county seat and nearest banking point. Perch, 2 miles north west is the nearest railway point. It contains 2 churches and a school. Population obout 100· Joseph Henderson, p m.

Sproule Wm, saw mill

WABASH

A post office in Kent county, 15 miles north east of Chatham, the county seat. It contains 2 churches and a school. Thamesville is the nearest railway and banking point. Population about 50. Mrs A E Hockley, p m.

Hockley Anne, grocer

WAGRAM

A post office in Wellington county 34 miles north west of Guelph, the county seat. It contains a church and school. Kenilworth 5 miles north east is the nearest railway point. Nearest bank at Mt Forest. Population about 100. James Craig p m.

Bell J C, general store

WAINFLEET

A station on the B & G branch G T R in Welland county. It is not a post office

WALDEMAR

A village on the Teeswater branch C P R in Dufferin county, 10 miles west of Orangeville the county seat. It contains 2 churches and a school. Nearest bank at Grand Valley. Dominion express, C P R telegraph. Population about 350. Mrs A Jenkins, p m.

Burke Wm, hotel
Hagarty Thos, general store
Hendry J F, general store
Johnston John, flour mill
McDowell H, boots & shoes
McFadyen James, blacksmith
Simpson J Mrs, general store
Talbot James, carriage maker.
Tolton W J, saw mill

WALKERS

A post office and a station on the St Clair branch M C R R in Middlesex county, 34 miles south west of London, the county seat. It contains a church and school. Nearest bank at Alvinston. Population about 50. James Greaves, p m.

Greaves James, general store

USE RICHARDS' PURE SOAP.

The Sutherland Innes Co., Tight and Slack Barrel Stock of all descriptions.
LIMITED, CHATHAM, ONT. Lumber and Box Shooks

McBride J D, general store
Richardson J R, saw mill

WALKERTON

An inc town 117 miles north west of Toronto, on the Saugeen river (which supplies power) and on the W G and B division G T R, in Brant township, Bruce county, of which it is the county seat. It was incorporated in 1872. It has woolen and planing mills, furniture factory, foundries, tanneries and machine shops, etc, Meth, Bap, Ang, Cath, Pres, Luth and Christadelphian churches, high, separate and public schools, a public library, 2 opera halls, 2 banks and 3 weekly newspapers, the Bruce Herald, the Walkerton Telescope and Die Ontario Glocke. It has electric light and a good fire department. Grain, live stock, produce and the products of the various manufacturies are shipped. Stages daily to Durham via Hanover, Teeswater via Formosa, Solway and Belmore, Population 3,061. Tel G N W, Telephone connection. Exp Can. Mail daily. Malcolm MacLean, p m.

Adamson Thomas, machinist
Adamson Wm, tile mnfr
Allen Charles, blacksmith
Alt R Mrs, confectionery
American Rattan Co of Walkerton Limited, L C Benton, mngr
Arscott John, tanner
Baker R V, grocer
Barnett Thomas, stoves & tinware
Bauman J C, laundry
Beattie Hugh, harness
Beechy Mary Mrs, confectionery
Birss Hugh express agent and dealer in boots & shoes
Black A A, general store
Bradley George, painter
Briggs Ezra, auctioneer
Brockelbank W H, implt agen t
Bruce Herald, W R Telford, propr
Bruce Leslie, cigars
Bunston H, carriage maker
Bush Wm, sewing machines
Butler W E, mngr Merchants Bank of Canada
Button Watson, furniture and undertaker
Canada Permanent Loan & Savings Co, D W Stovel appraiser
Canadian Bank of Commerce
Chittick C & Son, carriage makers
Collens Arthur, barrister
Collins Wm, clerk of 1st division court
Commercial Union Assurance Co Limited, C W Stovel Agent (see adv)
Convent of Our Lord
Coumans John, hotel
Crawford Ninian, grocer

R. W. Gilmore,
HEADQUARTERS FOR
Plumbing, Gasfitting, Bicycle Repairs, Tinsmithing and General Jobbing Work.
WALKERTON, — ONTARIO.

When ordering your **OFFICE STATIONERY,** if you want a superior bond paper at the price of an ordinary sheet, specify **BURMESE BOND.**
Any Printer can supply it. Wholesale. CANADA PAPER CO. (Limited)

London Guarantee & Accident Co., Limited,
Accident Policies. Claims Promptly Adjusted.
Agencies in Towns where Company's name appears.
A. I. HUBBARD, Manager. " " " N. E. cor. King & Yonge Sts., TORONTO.

Cryderman C W, druggist
Cunio A, barber
Denny A Miss, dressmaker
Dickson G J, physician
Dixon Thomas, county attorney
Drummond Thomas, butcher
Farmers Central Mutual Fire Insurance Co, J J Schumacher mngr
Farquharson Wm, propr Queens Hotel
Farquharson & Grainger, brewers
Fortune A G, vet surgeon
Fox C A, jeweler
Fraser, photographer
Georgen M, grocer
Gilmore R W, Machinist, Plumber and Bicycle Expert (see adv)
Gokey Francis, cooper
Gordon P M, druggist, etc
Grasser G Mrs, confectionery
Guggisberg F, grocer
Haas Alexander, mason
Halley N, baker
Hamilton Miss, dressmaker
Hampson & Sons, foundry & machine shop
Hanley Richard, wines
Harrison Richard, hotel
Hartley House, J H Messner Propr
Hessenaur S H, blacksmith
Hettrick L Miss, fancy goods
Heughan J Mrs, millinery
Heughan R E, harness
Hibbart J G, tailor
Higinbotham W, druggist
Hill R, pop mnfr
Holmes W L, physician
Huether J B, boots & shoes
Jenkins T J, blacksmith
Johnston A P. barber
Johnston Bros, livery
Johnston J P, baker
Johnston J V, auctioneer
Kaiser A B. jeweler
Kerr & Harcourt, bobbin mnfrs
King J Mrs, dressmaker
Klein John, insurance
Klein Otto E, barrister
Klempp J P, propr Royal Hotel
Krueger J A, merchant tailor
Lambertus J A, barber
Lee J & Son, millers
Lee P J, laundry
Lembke Bros, boots
Leonard Miss, dressmaker
Lippart F, marble
London Guarantee & Accident Co, Limited The, C W Stovel Agent (see top of page)
Lount C H, dentist
Loveless Franklin, tailor
McCarter A, harness maker
McCrum R M & Co, books
McGill J Miss, dressmaker
McKay R H fanning mill
McKay Samuel H, Barrister, Solictor, Notary etc
McLean John, livery
McLean W A, barrister
McLeod M Miss, dressmaker
Magee W D, grocer
Marr & Ostic, grocers
May John, livery
Merchants Bank of Canada, W E Butler, mngr
Messner John H, Propr Hartley House
Messner Vincent, pumps
Millons Robert, auctioneer
Milne A Miss, dressmaker
Montgomery R, grocer
Morgan Joseph, prin high school
Moyer & Bundy, general store
O'Connor Hamilton P (Q C), Barrister, Solicitor, etc
O'Malley John, baker
Oberle Andrew, butcher
Ontario Glocke, J A Rittinger, pub
Patrick C, broom mnfr
Pellow Thomas, tanner
Pett H F G, baker, etc
Petteplace Charles, blacksmith
Plewes & Vogan, millers
Porter R T, physician
Price J E, dentist
Queens Hotel, Wm Farquharson, propr
Reaburn James, horse collar mnfr
Reaburn Robert, furniture
Reichenbach Conrad, jeweler

ARTIFICIAL STONE PAVEMENTS, Sidewalks, Cheese Factories and Cellar Floors Specialties. Corporations will do well to consider our work and prices before letting contract.
THE SILICA BARYTIC STONE COMPANY, of Ontario, Limited,
WALTER MILLS, President and General Manager. Head Office, INGERSOLL, ONTARIO.

LIVERPOOL & LONDON & GLOBE INSURANCE COMPANY.
G. F. C. Smith, Chief Agent for Canada
Joseph B. Reed, Agent, Toronto.
Edward Towe, Agent, London.

THE WALKERTON TELESCOPE.

A. W. ROBB, Proprietor.

Liberal in Politics, but first, last and all the time
A NEWSPAPER.

Best Printing outfit in the county of Bruce, and the largest circulation.
It pays to advertise in The TELESCOPE, for it is read by everybody

Reichenbach & Co, butchers
Rettlebron C, shoemaker
Richardson Wm, egg packer
Rife George H, Agent Dominion Express
Rife George & Son, (George & George H) Pianos, Organs & Sewing Machines
Rife & Co, (Margaret A Rife) Woolen Mill
Rittinger J A, printer
Robb Alexander W, Publisher Telescope (see adv)
Robertson David, Barrister, Solicitor, Conveyancer, etc
Rogers C H, furrier
Rogers L, bicycles
Royal Hotel, J P Kempp, propr
Royce N C, implt agent
Ruhl John, dyer
Rundle E A Mrs, grocery
Schaus Bros, coopers
Schefter Michael, shoemaker
Schmuck F, hotel
Schnurr C Mrs, grocery
Seiling Furniture Co
Shaw & Shaw, (Alexander Shaw Q. C. & Wm Macnairn Shaw) Barristers, Solicitors, etc
Sinclair & Sinclair, physicians
Smith Bros, grain
Stalker Malcolm, physician
Standish John, vet surgeon
Stead J Mrs, fancy goods
Steinmiller Jacob, miller
Stewart S W, implt agent
Stovel C W, Agent Commercial Union Assurance Co Limited
Stovel D W, loan agent & appraiser to the Canada Permanent Loan & Savings Co
Sutherland James, stoves
Taylor S F & Son, felt boot mnfrs
Telford W R, printer & pub
Thompson M, bailiff
Tindall W, insurance
Traill Bros, hardware
Truax R & Co, planing mill
Trussler J W, photographer
Tulloch Thomas, printer
Vogan S W, hardware
Wagner N, hotel
Walkerton Cement Works, R B Clement, propr
Walkerton Telescope, A W Robb, Propr (see adv)
Weiler Joseph, carriage maker
Weir Miss, dressmaker
Wettlaufer H D, cooper
Whitehead James, grocer
Whitehead Thomas, dry goods
Whitlock W J, stoves & tinware
Willoughby Thomas, carriage maker
Wismer John, baker
Wisser J J, dentist
Wolfe John, implt agent
Yack Louis, brick maker
Young Thomas, implt agent

WALKERVILLE

An incorporated town (by special act of Parliament in 1890) on the

The Oakville Basket Co., Oakville,
Manufacturers of all kinds of **Splint Baskets, Fruit Packages** A SPECIALTY

The Acetylene Lighting Co., Limited
Manufacturers of ACETYLENE GAS APPARATUS. London, Ont.
. . . See opp. page 200. . . .

Detroit river, in Essex county, 4½ miles north east of Sandwich, the county seat and 1½ miles north east of Windsor to which it has electric street Ry communication, fare 5c. It contains a large distillery, brewery, labratory, planing mill, engine works, malleable iron works, basket factory, wagon, wire fence, bicycle saddle and furniture manufactories, besides other industries. The line of the Grand Trunk and Lake Erie and Detroit River Ry, afford excellent shipping facilities, and a ferry to Detroit. The Wabash train also stops here. It has one bank, Episcopal, Methodist and Catholic churches. Ships grain, malt whiskey, live stock, tobacco and the product of the various manufactories. Telegraph G N W & C P R. Express Cos Canadian and Dominion, Population 1,200. Mail daily. N B Vrooman, p m.

Bridges Fritz, coal etc
Cameron D A, mngr Canadian Bank of Commerce
Campeau Joseph, blacksmith
Canadian Bank of Commerce, J L Harcourt Mngr
Christy The H A Limited, bicycle saddle mnfrs
Coburn J H, barrister
Commercial Union Assurance Co Limited, Walker & Sons Agents
Dougal P, shoemaker
Douglass W J, hotel
Elliott George A, physician
Ferrari Louis, hotel
Foster John, grocer
Gerrard Arthur, shoemaker
Globe Furniture Co Limited
Grigg S A, mngr Walkerville Brewering Co
Hoare C W, physician
Holland R A, dry goods
Johnston & Whiteside, butchers
Kennedy W, mngr The Ontario Basket Co Limited
Kerr Engine Co Limited, E C Walker, Pres, Robert Kerr, Mngr. Founders & Machinists
Lajennesse J E, grocer
Lake Erie & Detroit River Railway
Liverpool & London&Globe Insurance Co, Walker & Sons, Agents
Luxford John, grocer
Maisonville Charles, hotel
Michaels John J, hotel
Miller F J, drugs
Milner Walker Wagon Works Co of Ontario Limited The, wagon mnfrs
Montreuil Charles, hotel
Morton & Christie, hardware
Ontario Basket Co Limited (The), W Kennedy, mngr, basket mnfrs
Page Wire Fence Co of Ontario Limited, Walter Clement, Pres, E C Walker, VicePres, E H Clement, Sec-Treas, Merton Church, Sales Mngr
Parke Davis & Co, E G Swift Mngr, Mnfg Chemists
Robinson Cecil H, Town Clerk, Notary, Conveyancer, etc
Rockett Wm, grocer
Smith T S, baker
Stodgell C J, wines
Swift E G, Mngr Parke, Davis & Co
The Lakeside Navigation Co Limited
The Mettawas Summer Resort Co, Limited
The Montreuil Coal & Ice Co
The Natural Gas & Oil Co of Ontario Limited, S A King mngr
Walker Hiram & Sons Limited, E Chandler Walker, Pres, F H Walker, Mng Dir, J Harrington Walker, Treas, Wm Robins, Secy, Distillers
Walker Oil & Gas Co of Bothwell, Ontario Limited
Walker Sons, hop &tobacco growers
Walkerville Brewing Co, Limited, S A Grigg, mngr
Walkerville Gas & Water Co

GEORGE STEVENS, PETERBOROUGH, ONT. { **Dealer in Ashes, Rags, Scrap Iron, Etc**

Patents THE TORONTO PATENT AGENCY, Limited, Capital $25,000. 79-80-81 Confederation Life Building. Patents Procured, Extended, Negotiated, and all manner of PATENT BUSINESS EXECUTED.

Walkerville Herald, The Walkerville Printing Co, proprs
Walkerville Land & Building Co Limited
Walker Malleable Iron Co
Walkerville Printing Co, The, printers & publishers
Walkerville & Detroit Ferry Co
White H B, painter
White E J, jeweler

WALLACE

A post office in Perth county, 34 miles north of Stratford, the county seat. It contains a church and a school. Gowanstown, 4 miles north west is the nearest railway point. Nearest bank at Listowel. Population about 40. Louis Gabel, p m.

Gabel Louis, general store
Markle Henry, hotel
Wolfe W H, shoes

WALLACEBURG

An incorporated town 195 miles from Toronto, on the Sydenham river, and on the E & H Ry, in Kent county, 24 miles by rail north west of Chatham, the county seat. It does a large trade in lumber, and has large glass works, flour, planing, stave and flax mills, foundry, canning factory, etc, and contains Episcopal, Presbyterian, Catholic, Methodist and Baptist churches, and public and separate schools, 2 private banks, etc, 1 chartered and 2 weekly newspapers, the News and Herald. Staves, hoops, lumber, grain, cordwood, oak and elm timber and produce are shipped. A large trade is done from this place by means of steamboats and barges. Population 3,000. Telegraph G N W and C P R. Express Canadian and Dominion. Telephone connection. Mail daily. D B McDonald, p m.

Allen Orlando, baker
Ayers Wm jr, tailor
Bank of Montreal, A Montizambert mngr
Barrett & Graves, dry goods etc
Beattie James, confectionery
Becker Wm, blacksmith
Bell T H, confectionery
Bell Telephone Co
Benedict P G, barber
Bolton & Co, butchers
Bourne Alex, implt agent
Bowers F, butcher
Bowes Robert M, carpenter
Brander A D, druggist
Branton George, vet surgeon
Bremner & Burgess, hardware
Burgess J A, boots
Burgess T W, grocer
Canada Permanent Loan & Savings Co, Chas Chubb, appraiser
Canadian Express Co, A Fisher, agent
C P R Telegraph Co, D G Rochon, local agent
Carscallen & Hall, barristers
Case Ira, blacksmith
Chubb Charles, loan agent & appraiser to the Canada Permanent Loan & Savings Co
Chubb Charles & Son, steamship ticket & insurance agents
Collinge Samuel, harness
Colwell W, Printer and Publisher of Wallaceburg News, Books, Stationery, etc (see adv)
Commercial Union Assurance Co Limited, Charles Chubb & Son, Agents
Cook George, mason
Crothers S D, dry goods
De'Lorme Roch, plasterer
Dobie D, dry goods etc
Dominion Express Co
Doyle Michael. hotel
Duckett Edward, laundry
Federal Life Assurance Co, C E Nightengale, agent
Forhan Thomas, harness maker & bailiff
Fortier H, shoemaker
Fraser & Jackson, Barristers

Best value, latest improvements, finest tone, action and finish in . . Evans Pianos EVANS BROS. Piano and Mfg. Co., Ingersoll, Ont.

Write the North American Life Assurance Company, Company's Building, 112 to 118 King St. West, Toronto, for a copy of last annual Report, (illustrated,) showing its unexcelled financial position.

Gatzke A F, grocer
Gibb J N, contractor
Glendinning John, merchant tailor
G N W Tel Co, A Fisher, agent
Grayson John, blacksmith
Grimsell Alfred, grocer
Hardeman C A, boots
Harrington E Mrs, grocery
Harrison Thomas, jeweler
Hay W W, physician
Hay & Co, druggists
Hayes Thomas, auctioneer
Heath W H, furniture etc
Helm J, furniture etc
Hill George, hotel
Hinnegan T F, hotel
Hird Wm, physician
Hodges Fred, planing mill
Howard John & Wm, masons
Hubbard Charles, barber
Hughes R H, carriage maker
Hurley B, contractor
Hurley M J, grocer
Johnson H E, town clerk & tax collector
Judson C S, confectionery
Jury J R, pianos & organs
Kelly A Mrs, confectionery
Kelly Wm Capt, vessel owner
Lampman Mrs, confectionery
Lee Bros, founders & boiler makers
Little Robert, tailor
Liverpool & London & Globe Insurance Co, Charles Chubb Agent
Lockert Wm, butcher
London Guarantee & Accident Co Limited The, A G S Chubb, Agent (see top of page)
McCarran Bros, grocers
McCaulam S Miss, dressmaker
McCoy J N & Sons, millers
McCrae H, grocer
McDonald D C, clerk 5th division court & insurance
McDonald & O'Donald, dressmakers
McDonnell Lizzie Miss, music teacher
McDonnell W J, boat builder
McDonnell & McDougall, lumber
McDougall Alex, Barrister
McGregor Chester, mason
McKenzie David, baker
McLean F L, butcher
McLean M & Co, millinery
McRae Finlay, barber
McRae W D, lumber
Macdonald M, photographer
Mack W K, tailor
Mann S L, livery
Marcheter Henry, builder & contractor
Martell John, billiards
Martin C W, shoemaker
Martin M, planing mill
Martin R B, painter
Martin S, sign painter
Martin Theodore, lock mnfr
Milord D, carpenter
Milord I, carriage maker
Mitchell George, physician
Mitchell Hattie Miss, music teacher
Mohan B, photographer

COLWELL'S BOOK STORE

Colwell's Block, - WALLACEBURG, ONT.

DEALER IN BOOKS, STATIONERY, WALL PAPER, WINDOW SHADES, CHINA, GLASS AND CROCKERY WARE, TOYS AND FANCY GOODS.

PUBLISHER OF——

The Wallaceburg News,

THE PEOPLE'S POPULAR PAPER.

The QUEEN CITY OIL CO., LIMITED,
SAMUEL ROGERS, - PRESIDENT,
Corner King and Yonge Sts.,
'Phone 808, ... TORONTO.

High-Class Engine, Dynamo and Cylinder Oils. Agents for the sale of all the Oils, Greases, and Specialty Goods made by the Standard Oil Co. . . . . .

The Norton Mfg. Co., HAMILTON, ONT.

We invite the attention of Lard Packers and Butchers to our new PRINTED LARD PAILS. Equal to Lithographing. TWENTY FIVE PER CENT. less in price

Montizambert A, Mngr Bank of Montreal
Murdock Wm, butcher
Murphy J R, barber
Murphy & Co, wines & liquors
Nightingale C E, Agent Federal Life Assurance Co
O'Donnell Thomas, grocer
O'Mara & Gormely, hotel
Parks W K, agril implt agent
Philps Millage, livery stable
Pierce T E, blacksmith
Platt Sanford, grocer
Quennell James, confectionery
Redpath Thomas, hotel
Reilley James E, hotel
Riddell & Shambleau, insurance agents etc
Riverside Canning Works, W J Badden, propr
Robertson W N, physician
Rose John, cooper
Saint J T & Co, furniture
Scott James, florist
Scott John, broker
Scott Wm, blacksmith
Seed Wm, blacksmith
Shaw & Lendon, hardware
Sherwood M Mrs, florist
Side L H, blacksmith
Smith C, stoves
Smith F M, jeweler
Snively & Sauvey, dry goods, etc
Standish J M, physician
Steinhoff & Gordon, coopers
Stevens Elijah, baker
Stevens & O'Leary, grain, feed & seeds
Stewart B Miss, dressmaker
Stonehouse Bros, general store
Sutherland J C, grocer
Sutherland R, Printer & Publisher (see adv)
Sydenham Glass Co of Wallaceburg Limited
Taylor James, painter
Taylor S F, butcher
Thomas W H, shoemaker
Thorn J R, vet surgeon
Thornton H R, dentist
Wallaceburg Herald, R Sutherland, Pubr

Herald Ads Pay

Because THE HERALD covers its territory thoroughly, and it is read by the people who buy. Write for rates to

THE HERALD PRESSES

WALLACEBURG, ONT.

R. Sutherland, Publisher

Wallaceburg News The, W Colwell, Propr (see adv)
Warrener G W, barber
Welch J Mrs, dressmaker
Welch John E, confectioner
West & Bouskill, millers
Wilson Joseph, planing mill
Wood George, blacksmith
Worden I G, U S consul
Wyckoff A J, dentist

WALLACETOWN

A village in Elgin county, 17 miles south west of St Thomas, the county seat. It contains 2 churches and a public school. Dutton on the M C R R 2 miles north west is the nearest railway and banking point. Stage daily to Dutton. G N W Telegraph. Population about 250. W Cusack, p m.

Cameron Peter, general store
Cusack Wm, general store
Dromgoli John, hotel
Lutes Alexander, shoemaker
Lyons John, lumber
McCrank Mary, millinery
McDonell Hugh, saw mill
Miller Alfred, blacksmith
Stedwell & Rapeje, planing mill
Turville & Son, millers

WALLENSTEIN

A post office in Waterloo county, 15 miles north west of Berlin, the county seat. It contains a church

VICTORIA METAL POLISH for Engines, Dynamos, &c
VICTORIA KNIFE POLISH for Fine Cutlery.
R. J. HOOPER, General Agent, 51 Brock Street, KINGSTON.

Commercial Union Assurance Co., Limited,
FIRE, LIFE, MARINE.
CAPITAL AND ASSETS, $22,000,000.
Head Office, Canadian Branch, Montreal, James McGregor, Manager.

and school. Elmira, 6 miles east is the nearest railway and banking point. Population 50. Lemuel Powell, p m.

O'Neil George, blacksmith
Schiebel V, hotel
Stroh Henry, brick mnfr

WALMER

A post office in Oxford county, 10 miles north of Woodstock, the county seat and nearest banking point. It contains 2 churches and a school. Strathallan, on the G T R, 3 miles west is the nearest railway point. Population 125. R Russell, p m.

McDonald John, blacksmith
Russell Robert, live stock

WALNUT

A post office in Lambton county, 26 miles south east of Sarnia, the county seat. It contains 3 churches and a school. Watford, 5 miles north is the nearest railway and banking point. Stage semi-weekly to Watford. Telephone. Population about 75. A Black, p m.

Roy James, cheese mnfr

WALSH

A post office in Norfolk county, 8 miles south west of Simcoe, the county seat and nearest banking point, 1½ miles from Walsh Station, on the S Norfolk branch G T R. It contains 2 churches and a school. G N W Telegraph. Population about 200. Mrs Jessie Johnson, p m.

Brett Alexander, blacksmith
Johnson W W, hotel
Watts & Co, general store

WALSH STATION

A station on the South Norfolk branch G T R, 1½ miles east of Walsh post office, which see for directory.

WALSINGHAM CENTRE

A village in Norfolk county, 20 miles south west of Simcoe, the county seat. It contains 2 churches and a school. Port Rowan, 6 miles south east is the nearest railway and banking point. Stage daily to Port Rowan and Courtland. G N W Telegraph. Population about 400. Wm Morgan, p m.

Christmas L, wagon maker
Darby Leonard, hotel
Fletcher D, blacksmith
Fletcher S B & Co, furniture
Hawley Nathaniel, tanner
Hazen Charles M, paint mnfr
Hutchinson Charles, miller
Jackson Ellen, general store
Lee Charles, woolen mill
McKenzie S, tailor
Morgan Wm, general store
Saunders John, miller
Smith H & Co, general store
Spencer C B, saw mill
Terry Henry, blacksmith
Wingrove John, implt agent

WALTERS FALLS

A village in Grey county, 20 miles south east of Owen Sound the county seat. It contains 2 churches and a school. Chatsworth 9 miles west is the railway and banking point. Stage tri-weekly. Population about 300. Miss E L Campbell, p m.

Barker Thomas, boots & shoes
Bonnell Henry, general store
Boyle Clark, furniture
Brown David, woolen mill
Canada Permanent Loan & Savings Co, W A Dayman, Appraiser
Clarke Robert, flour mill
Coleridge A, agril implt agent
Dayman W A, Loan Agent & Appraiser to the Canada Permanent Loan &SavingsCo& Agent Federal Life Assurance Co
Deleree John, blacksmith
Handbury E, hotel

USE RICHARDS' PURE SOAP.

The Sutherland Innes Co., LIMITED, CHATHAM, ONT. Tight and Slack Barrel Stock of all descriptions. Lumber and Box Shooks

Holmes G B, vet surgeon
Lemmon Wm, carpenter
McCullough J S, physican
McQuaker Wm, machinist
Moore James, blacksmith
Olmstead & Clarke, flour mill
Prowde George, tailor
Taylor Robert, grocer
Watson R J, harness

WALTON

A post office in Huron county, 20 miles south east of Goderich the county seat. It contains 8 churches and a school. Brussels 5 miles north is the nearest railway and banking point. Stage daily to Brussels and Seaforth. G N W Telegraph. Population about 200. Wm Neal

George Allen, brick mnfr
Humphries W H, carriage maker
McDonald L & Co, saw mill
McLaughlin E H, blacksmith
Neal Wm, general store
Sage A, hotel
Smith W M, general store

WANSTEAD

A station on the G T R and a post office in Lambton county, 17 miles east of Sarnia the county seat. It contains 2 churches and a school. Nearest bank at Watford, Canadian Express and G N W Telegraph. Population about 100. J F Barnes. p m.

Anderson & Smith, general store
Galliford John, implt agent
Groesbeck L & Son, staves & heading
Simpson Natham, blacksmith

WARDSVILLE

A village in Middlesex county, 36 miles south west of London the county seat. It contains 4 churches, high and public schools. Newbury 3 miles north is the nearest railway point. Nearest bank at Bothwell. Stage daily to Newbury. G N W Telegraph. Canadian Express. Population abot 400. D A Simpson, p m.

Brown Samuel, blacksmith
Coutts D, builder
English Thomas, wagon maker
Johns Samuel, carriage maker
Johnson D, Agent North American Life Assurance Co
Lilley Edward, carriage maker
McIntyre Alexander, tailor
Malcolm Henry, shoemaker
Mimma Wm, tailor
Morrison Robert, builder
Mulligan T A, general store
Munna Bros, marble
Murphy F A Mrs, millinery
North American Life Assurance Co, D Johnson Agent
Sheppard Wm, harness
Siddal & Grey, millers
Simpson D A, stoves
Smith James, painter
Trestain J A, general store
Watterworth W S, brick
Weidenhammer W B, principal high school
Wilson Charles, blaksmith
Wilson Jacob, hotel

WAREHAM

A post office in Simcoe county 38 miles south east of Owen Sound, the county seat. It contains a church and school. Dundalk, 8 miles south is the railway and banking point. Population about 75. Mrs M Roome p m.

Robinson Matthew, shoemaker
Wright Johnston, saw mill

WARMINSTER

A post office in Simcoe county, 28 miles north west of Barrie, the county seat. It contains 3 churches and a school. Orillia 7 miles south east is the railway and banking point. Stage daily. Population about 200. Joseph Ball, p m.

Ball J & Co, general store

When ordering your **OFFICE STATIONERY**, if you want a superior bond paper at the price of an ordinary sheet, specify **BURMESE BOND.**
Any Printer can supply it. Wholesale. CANADA PAPER CO. (Limited)

London Guarantee & Accident Co., Limited,
Accident Policies. Claims Promptly Adjusted.
Agencies in Towns where Company's name appears.
A. L. BURRARD, Manager, : : : N. E. cor. King & Yonge Sts., TORONTO.

Bowman Wm, butcher
Houck Daniel, carriage maker
Orton J J, blacksmith

WARNER

A post office in Lincoln county, 24 miles south west of St Catharines, the county seat. Darling Road 6 miles south west is the nearest railway point. Nearest bank at Dunnville. Population about 50. Henry Porter, p m.

Martindale Mrs, hotel
Porter Henry, blacksmith
Porter Mrs, grocery

WARTBURG

A post office in Perth county, 10 miles north west of Stratford, the county seat and nearest banking point. It contains a church and school. Stage three times a week to Sebringville 6 miles south the nearest railway point. Population about 175. W E Ehgotz, p m.

Dill J C, blacksmith
Ehgotz W E, grocer
Hill Sarah, hotel
Krupe C, carpenter

WARWICK

A post office in Lambton county, 25 miles east of Sarnia, the county seat. It contains 2 churches and a school. Watford, 8 miles south is the nearest railway and banking point. Stage daily to Watford. Telephone. Population about 150. T P Morris, p m.

Clark J S, cheese mnfr
Cox Alfred, blacksmith
Elarton Salt Works Co (The)
Humphries John, carriage maker
McCormick Bros, brick makers
McKenzie Robert, carpenter
Mitchell Thomas, saw mill
Morris T G (est of) general store
Ringe Louis, boots & shoes
Stillwell George, blacksmith

WASHAGO

A village on the N & N W line G T R, in Simcoe county, 30 miles north east of Barrie the county seat. It contains 3 churches and a school. Nearest bank at Orillia. During navigation boats run to all points on lakes Conchicting and Simcoe. Canadian Express, G N W Telegraph. Population about 350. David Miller, p m.

Agnew John, blacksmith
Blain & Graves, saw mill
Clark Patrick, hotel
Graham Samuel, butcher
Marshall J C, flour mill
Miller David, shingle mill
Phillips James, baker
Robinson Henry, general store
Thompson N, pump mnfr
Watkins E, hotel

WASHINGTON

A post office in Oxford county, 22 miles north east of Woodstock the county seat. It contains a church and a school. Bright 5 miles south west is the nearest railway point. Nearest bank at Ayr. Stages daily to Plattsville and Bright. Population about 100. Wm Dunn, p m.

Bass Richard, live stock
Bourchier L A, wagon maker
Dunn Wm, general store
McDonald Wm, blacksmith
Wintimberger D, blacksmith

WATERDOWN

A village in Wentworth county, 6 miles north of Hamilton the county seat and nearest banking point and 2 west of Waterdown station on the T & H line G T R. It contains 6 churches, high and public schools. Stage daily Hamilton. Canadian Express, G N W Telegraph, Telephone. Population about 800. J B Thompson, p m.

Barnes Amos, shoemaker

ARTIFICIAL STONE PAVEMENTS, Sidewalks, Cheese Factories and Cellar Floors Specialties. Corporations will do well to consider our work and prices before letting contract.
THE SILICA BARYTIC STONE COMPANY, of Ontario, Limited,
WALTER MILLS, President and General Manager. Head Office, INGERSOLL, ONTARIO.

The Best The Cheapest } LIVERPOOL & LONDON & GLOBE INSURANCE CO. FIRE INSURANCE AT LOWEST RATES. { Claims Paid Promptly

Bemrose Joseph, carriage maker
Bremner John, stationery
Cameron Arden, blacksmith
Carson Patrick, carriage maker
Clark H, tailor
Courtney J D, physician
Crooker F W, general store
Crooker W H, general store
Davis C, painter
Davis David, cooper
DeLong A, carriage maker
Dingle R, butcher
Doyle Michael, hotel
Eager J C, general store
Edwards H B, baker
Featherstone W S, baker
Forstner John, flour mill
Freeman J A, principal high school
Gilmer Wm, carriage maker
Greenless John, blacksmith
Harvey W, bailiff
Horning E Miss, millinery
Kirk John, hotel
McGregor J O, physician
Prudham John, agril implts
Reid G M, harness
Reid & Burkholder, carpenters
Roberts Alex, flour mill
Shelton Levi, butcher
Simmons James, blacksmith
Simpson R, saw mill
Slater F, carpenter
Smith John, butcher
Stewart James, tailor
Stock J T, general store
Thompson Hugh, harness
Thompson Hugh, clerk 3rd division court
Vance J F, stoves

WATERFORD

An inc village 78 miles south west of Toronto, on Nanticoke creek (which supplies power) and on the M C R and T H & B R R, in Townsend township, Norfolk county, 8 miles north of Simcoe, the county seat. It has flour, saw and planing mills, a dynamo and electrical supply works, a canning factory and fruit evaporators, machine shops and other industries, Meth, Bapt and Anglican churches and public schools, and a weekly newspaper, the Star. The town is lighted with electric light. Grain, live stock and produce are shipped. Stage daily to Simcoe. Telegraph, G N W. Telephone connection. Express, American and Canadian. Mail daily. Alexander Rock, p m.

Anderson & Garnett Misses, millinery & fancy goods
Barber A M Mrs, furniture
Bentley I & Son, pumps
Bowlby Alfred, physician
Bowlby Bros & Co, canning factory
Caeser Herbert, baker
Caley D P, boots & shoes
Canada Permanent Loan & Savings Co, Walker Messecar Appraiser
Chambers U J, stoves, etc
Church J J, harness
Colliver J G, physician
Cook M H, general store
Courtland H N, conveyancer
Cowdry N H, banker
Davis W N, physician & druggist
Dawson Bros, saw mill
Dean A B, blacksmith
Duncombe A C, physician & grain
Duncombe Bros, millers
Duncombe O H, vet surgeon & bailiff
Dunlop James, auctioneer
Ewing A R, marriage licenses
Flock Paul, blacksmith
Goodwin W B, harness
Goold A J, physician
Grace Edward, marriage licenses
Green I, blacksmith
Green Nelson, police magistrate
Hamlen J N, baker
Harp M L, shoemaker
Hayward & Tobin, butchers
Henry J C, baker
Henry L L, Agent North American Life Assurance Co
Henry Thomas, saw mill
Hill John, butcher

The Oakville Basket Co., Oakville,
Manufacturers of all kinds of Splint Baskets, Fruit Packages A SPECIALTY

The Acetylene Lighting Co., Limited
Manufacturers of ACETYLENE GAS APPARATUS. London, Ont.
. . . See opp. page 200. . . .

Horning H A, merchant tailor
James Edward, notions
Joyce James, boots & shoes, etc
Kalar & Horning, agril implt agents
Kelly J E, barber
Kinnear Louis, prin high school
Kitchen David, blacksmith
Lundy W C & Co, general store
McGuire W M, dentist
Mackay R B, confectionery
Marlatt D A, livery
Marlatt F S, painter
Martin John, cheese maker
Massecar Walker, loan agent & appraiser to the Canada Permanent Loan & Savings Co
Matchett John, fruit evaporator
Moore Thomas H, photographer
Mooris W H, merchant tailor
North American Life Assurance Co, L L Henry, Agent
Ogg H G, hotel
Pearce P George, printer & publisher
Pearce P J, confectionery
Perkins Wm, shoemaker
Pratten J H, carriage maker
Pursel L P & Son, furniture etc
Robinson A E, barber
Robinson R S, lumber
Ryerse M Mrs, music teacher
Saltzberry L M, dressmaker
Savage T C, jeweler
Schooley S Miss, dressmaker
Serles Bros, grocers
Shildrick & Colver, hardware
Smale H R, merchant tailor
Smith Frank Mrs, music teacher
Snider F S, physician
Squire S L, general store
Teeter H F, Propr Teeter's Hotel
Teeter's Hotel, H F Teeter, Propr
Tench Walter, saw & planing mill
Tobin A M, div court clerk & insurance
Walker N, dressmaker
Waterford Star, P George Pearce, propr
Wilkinson W B, barrister
Williams J H, hotel,
Wilson W L, grocer
Wyatt J J, carriage maker
Yeatman Wm, carriage maker
York I E & Co, drugs etc

WATERLOO

An inc town, 64 mls w of Toronto, on a br of the Grand river (which supplies power), and the terminus of the G & E br G T R, in Waterloo tp Waterloo co, 2 mls n-w of Berlin, the co seat. Settled in 1820. Is connected with Berlin by a electric st ry. It has flour and woolen mills, a distillery, 2 breweries, 2 foundries, furniture and button factories and other industries, 2 Meth, Luth, Pres, Anglican, Cath and Evang churches and public schools, a free public library, a town hall 2 banks and 2 weekly newspapers, the Chronicle and the Canadischer Bauernfreund. Grain, live stock, flour and the products of the manufactories are shipped. Assessed valuation of real and personal property. $1,347,460. Bonded indebtedness, $56,926.41, Rate of taxation 14 mills. Pop, 3,500. Tel, GNW and CPR. Telephone and electric light system. Exp, Can and Dom. Mail daily. Christian Kumpf, p m.

Alexander House, Marcus Lewis, propr
Alteman C J, jeweler
Armitage J H, physician
Ball Jacob, sewing machines
Ball J Mrs, furrier
Bauer Aloyes, mngr Park Brewery & shoddy mill
Baumgartner J, grocer
Bean Annie, music teacher
Bean David, printer & pub
Bechtel Bros, brick makers
Berlet V M, merchant tailor
Boehmer H F, shoemaker
Boettinger R, merchant tailor
Brandt Bros, barbers
Bricker & Diebel, dry goods
Buckberrough & Co, insurance agents
Canadian Bank of Commerce, H J Grassett, Mngr

GEORGE STEVENS,
PETERBOROUGH, ONT.
Men wanted to collect Rags, Rubbers, Copper, Wool Picks, Bones, Etc.

The Toronto Patent Agency, Limited, 70-80-81 Confederation Life Bldg.
The largest and most Successful Agency for the Sale of Patents in Canada or United States. If you want to buy, sell or obtain a Patent—write us . . .

Candischer Bauernfraund, J Kalbfleisch, pub
City Hotel, E Hergott, propr
Code & Hilliard, grocers,flour & feed
Commercial Union Assurance Co Limited, Buckberough & Co, Agents (see adv)
Conrad Jacob, hardware
Croft May Miss dressmaker
Davey John W, hotel
Devitt B, apiarist
Devitt E M, druggist
Devitt M & Co, general store
Doering Bros, general store
Doersam J G, cigars, etc
Dominion Life Assurance Co, Thos Hilliard, mngr
Duering H B, butcher
Erly Thos Mrs, fancy goods
Fisher John, butcher
Frochlich C H, barber
Gordon E Mrs, confectioner
Grassett J H, Mngr Canadian Bank of Commerce
Hahn G M, baker
Haight J C, barrister, etc
Hasenflug George, grocer
Hawke E N, implt agent
Hendry Wm, mngr Ontario Mutual Life Assurance Co
Hergott H E, hotel
Hespeler J, mngr Molsons Bank
Hiddericks Lewis, locksmith
Hoffman Conrad, painter
Hoffman George, carriage maker
Hogg & Habbick coal
Hohmeier & Leitch, hardware
Hueghlin Fred, painter
Huehn Christopher, cooper
Huether C N, brewer, etc
Hughes F G, dentist
Huehs C & Son, blacksmiths
Jacobi Daniel, pottery
Kalbfleisch J, printer & pub
Kaufman J R, carriage maker
Kiel Frederick, cigar maker
Klippert A E, undertaker
Koehler H Mrs, confectioner
Koeller C, carpenter
Krafft Philip, hotel
Kreutziger Charles, planing mill
Kumpf Christian, books, etc
Kumpf Wm, vet surgeon, etc
Kuntz L, (est of) brewer
Leitch & Liphardt, hardware
Lewis Marcus, hotel
Lenhard Joseph, butcher
Lighton Robert, blacksmith
Lippert & Co, furniture
Lockie James S, simplex acetylene generator
London Guarantee & Accident Co Limited The, Buckberrough & Co, Agents (see top of page)
Lorenz Henry, willow ware
McBride Arthur B, barrister
McBride J F, watchmaker
McDougall Bros, implt agents
Maier C R, grocer
Maier Henry, harness
Mauer Mrs, dressmaker
Mercantile Fire Insurance Co, James Lockie, pres
Molsons Bank, J Hespeler, mngr
Moogk Charles, architect
Moore George, hop grower
Moyer A C, photographer
Muller Charles, cooper
Noecker C T, physician
North Waterloo Farmers Mutual Fire Insurance Co
Ontario Mutual Life Assurance Co, Wm Hendry, mngr
Park Brewery, A Bauer, mngr
Peppler G C, blacksmith
Poehlmann Baldwin, barber
Reade W M, Barrister (see adv)

W. M. READE, B.A.
Barrister, Solicitor, Notary Public, Conveyancer, &c.
Money to Loan.
WATERLOO AND ELMIRA.

Reuter, weaver
Riehm P, tailor
Rittershaus Charles, hotel
Ritzer John, merchant tailor
Rockel A M & Son, undertakers

Before purchasing a PIANO write for Terms, Prices, &c., to . . . . . EVANS BROS. PIANO & M'F'G. CO. [LIMITED,] INGERSOLL, - - ONTARIO.

North American Life Assurance Company, Company's Building, 112 to 118 King St. West, Toronto, has a larger ratio of assets to liabilities than any other **Canadian Life Insurance Company.**

Rockel Charles, painter
Roesch A K, grocer
Roos E J, jeweler
Roos Jacob S, boots & shoes
Roschman & Bro, button mnfrs
Sanderson Arthur E, baker
Schade Harry, grocer
Schade Martin, washing machines
Schaefer F J, grocer
Schaefer G B, marble works
Schaefer Killer & Co, furniture
Schierholtz Emil, laundry
Schmidt John, hotel
Schmitt V K, boots & shoes
Schneider C D, harness
Schneider G B, shoemaker
Schoeppler A, tailor
Scully J M, accountant
Seagram Joseph E, Distiller & Live stock
Shantz J H, hotel
Sherk W B, photographer
Shinn J K & Co, furniture, etc
Snider John B, office furniture
Snider Wm & Co, millers
Snyder Roos & Co, furniture
Snyder Simon, druggist, etc
Spady A Mrs, music teacher
Steuernagel C, millinery
Stirling W J, vet surgeon
Strasser & Co, merchant tailors
Strebel John, harness
Strickland Miss, fancy goods
Stroh J G, tanner
Stuebing C, cooper
Suggitt George, livery
Taylor C M, secy Waterloo Mutual Fire Insurance Co
Uffelmann J, general store
Waterloo County Chronicle, David Bean propr
Waterloo Mnfg Co Limited, agril implt mnfrs
Waterloo Mutual Fire Insurance Co C M Taylor, secy
Waterloo Woolen Mnfg Co Limited woolen mills
Webb J H, physician
Weichel M & Son, dentists
Wells W & Son, dentist
Zimmerman H, hotel
Zoellner H A, druggist

WATFORD

An inc village 147 miles from Toronto, on the S branch G W div G T R, in Lambton county, 28 miles east of Sarnia, the county seat. It was inc in 1874, and has saw, flour and planing mills, a foundry and other manufactoring industries, Anglican, Pres, Meth, Cath and Cong churches and graded public schools, a mechanics' institute, a music hall, a chartered and a private bank and one weekly newspaper, the Guide-Advocate. Grain, live stock and produce are shipped. Stage daily to Warwick, 6 miles north west, fare 25c and to Arkona, 11 miles north east, fare 50. Pop, 1,300. Tel, G R W and C P R. Telephone connection. Exp, Can. Mail daily. David Ross, p m.

Abbott C F, harness
Alexander & Son, carriage makers
Annett C R, grocer
Annett James, grain
Auld John, physician
Aylesworth Jessie, harness
Bodlay John, insurance
Brown Arthur, dry goods
Brown Jacob, barber
Canada Permanent Loan & Savings Co, J H Hume, Appraiser
Cameron Bros, furniture
Cameron M Miss, dressmaker
Cameron Wm, livery

Clark's
Merchant Tailoring
Establishment

Fit and Workmanship Guaranteed

A CALL SOLICITED.

The QUEEN CITY OIL CO., LIMITED,
SAMUEL ROGERS, - PRESIDENT,
Corner King and Yonge Sts.,
Phone 802. - - - - TORONTO.

"SARNIA" Water White Burning Oil, equal to the best American.

"SARNIA" Gasoline and "Quick Meal" Stoves for Economic Housekeeping.

The Norton Mfg. Co., HAMILTON, ONT. { Manufacturers of PAINT, BAKING POWDER AND BISCUIT CANS . . GOOD GOODS. LOW PRICES.

Clark's, Merchant Tailor
Clutterbuck James, shoemaker
Cook Bros, butchers
Cook R A, stoves & tinware
Commercial Union Assurance Co Limited, J H Hume Agent
Davis A J, general store
Dodds Peter, general store
Dunlop A, miller
Elliott J F, bailiff
Elliott & Williams. auctioneers
Fitzgerald W E, notary public
Fitzgerald & Fitzgerald barristers
Fortune Thomas, plasterer
Fowler Robert, butcher
Fuller Bros, insurance
Fuller W S, Agent North American Life Assurance Co
Gibson J F, dry goods
Gibson Robert, physician
Guide Advocate, Harris & Co,proprs
Harris & Co, printers & pubs
Hicks George, dentist
Hill Rowland, sewing machine agent
Hindson Bros, merchant tailors
Hone A D, painter
Howden S B, boots & shoes
Howden T J, builder
Howden N B & D, grocers
Hughes F J, harness
Hume J H,Insurance Agent, Loan Agent and Appraiser to the Canada Permanent Loan & SavingsCo
Jamieson A Miss, dressmaker
Johnson R C, implt agent
Kells & Bryson, coopers
Kerfoot Thomas, implt agent
Kidd Alfred, printer
Laughlin S, painter
Lawrence J & Sons, lumber
Leigh J, barber
Livingston John, marble works
Lister, Cowan& Mackenzie, barristers
London Guarantee & Accident Co Limited The, J Hume Agent (see top of page)
Loucks S W, woolen mill
Lovell John, carriage maker
McDonnell A, grocer
McGillicuddy J, vet surgeon
McKenzie, Petch & Co, dry goods
McKercher John, implt agent
McLaren W P, druggist etc
McLaren C Mrs, dressmaker
McLeay J A, physician
McLeay Wm, clerk 2nd division court
McWaters John builder
Matthews John, cooper
Mavity Alex, baker
Maxwell D A, carriage maker
Miller & Johnson, bicycles
Minielly E F Miss, millinery
Mitchell Angus, blacksmith
Mitchell Samuel, barber
Mitchell T G, grain
Mitchell Wm, painter
Newell James, physician
North American Life Assurance Co, W S Fuller, Agent
Potter Charles, prin high school
Restorick Frank, hotel
Restorick Louisa, livery
Rivers Bros, brick mnfrs
Roche Bros, hotel
Roche David, grocer
Rogers A J, grocer
Rogers W H, hotel
Sanders E H, shoemaker
Sauerman & Fitzgerald, saw mill
Saunders Alex, solicitor
Smith C H, painter
Stevens R J, implt agent
Swift Bros, tailors
Taylor I P, hotel
Taylor T B, druggist
Thom David, implts
Thomas & Kenward, bankers
Way Ung, laundry
White & Co, boots & shoes
Williams S J Miss, millinery
Willoughby C, carriage maker
Wynne G H, banker

WAUBAUSHENE

A village on the Midland line G T R in Simcoe county, 31 miles north east of Barrie, the county seat. It contains 2 churches and a school. Nearest bank at Midland. Canadian

Victoria Fossil Meal Composition The best and cheapest Non-conducting Covering for BOILERS, PIPES, &c.
R. J. HOOPER, GENERAL AGENT, 31 Brock Street, KINGSTON.

Commercial Union Assurance Co., Limited,
FIRE, LIFE, MARINE.
CAPITAL AND ASSETS, $32,000,000.
Head Office, Canadian Branch, Montreal, James McGregor, Manager.

Express. G N W Telegraph. Telephone. Population about 700. W H F Russell, p m.

Ames H F, tailor
Bruyer Joseph, butcher
Campbell P S, hotel
Carson John, barber
Cass David, general store
Davie H, butcher
Duncliff John, shoemaker
Ganton Peter, blacksmith
Garety Patrick, livery
Georgian Bay Consolidated Lumber Co
Hanley John, physician
McCall James, tailor
Morrison Wm, baker
Polkinhorn Edwin, grocer
Price George, butcher
Swartman Jacob, fish
Tanner Bros, saw mill
Taylor James, general store
Wilson Robert, hotel

WAUBKNAKEE

A country post office in Caradoc township, Middlesex county. S Clark, p m.

WAUBUNO

A post office in Lambton county, 16 miles south east of Sarnia, the county seat. It contains 2 churches and a school. Brigden, 3 miles north is the nearest railway and banking point. Population about 50. Mirza Overton, p m.

WAVERLEY

A village in Simcoe county, 22 miles north west of Barrie, the county seat. It contains 2 churches and a school. Elmvale 6 miles south west is the nearest railway and banking point. Stage daily to Elmvale. G N W Telegraph. Population about 400. John Bannister p m.

Anderson R, saw mill
Boland Edward, hotel
Brittain R, pottery
Brown James, planing mill
Dale F H, general store
De Long Alex, blacksmith
McMahon Alex, implt agent
Parker W J & Co, general store
Walton W H, hides

WEIDMANN

A village on the St Clair branch M C R R in Lambton county, 30 miles south west of Sarnia, the county seat. It contains a church and school. Nearest bank at Alvinston. G N W Telegraph. American Express. Population about 350. Thos Hoag p m,

Haley E, potash
Hustler Wm, saw mill
Kitchen J R, apiary
Weidmann Stave & Heading Mills, general store & stave mills

WEIR

A post office in Wentworth county 17 miles west of Hamilton, the county seat. It contains 2 churches and a school. Lynden 2 miles north is the nearest railway and banking point. Population about 150. W O Williamson p m.

Mulholland John, blacksmith
Williamson W O, grocer

WEISSENBURG

A post office in Waterloo county, 12 miles north east of Berlin, the county seat. It contains a school. Breslau 7 miles south west is the nearest railway point. Nearest bank at Guelph. Stage daily to Breslau. Population about 100. Andrew Seifried p m.

Fricker John, hotel
Hummell Philip, general store, etc
Schmuck B, pumps
Seidrudt J, blacksmith

USE RICHARDS' PURE SOAP.

The Sutherland Innes Co., LIMITED, CHATHAM, ONT. Tight and Slack Barrel Stock of all descriptions. Lumber and Box Shooks

WELBECK

A post office in Bentinck township Grey county. Mrs L C Lindsay, p m.

WELLAND

An incorporated town on the Welland or Chippawa river, and on the Welland canal (from whence excellent power is obtained), and on the Welland division G T R and main line M C R & T H & B in Welland Co, of which it is the county seat. It was inc as a village in 1857, and as a town in 1878, and has foundries and machine shops, boiler works, flour and planing mills, canning factory, etc, Anglican, Luth, Cath, Meth, Pres and Christain churches, high and public schools, a public hall, a bank, 2 weekly newspapers, the Telegraph and the Tribune. Has good electric light and excellent water works. It has natural gas for heating and illuminating. It has water communication with all parts by means of the canal. Population about 2,500. Tel, G N W and C P R. Telephone connection. Exp, Can & American. Geo H Burgar, p m.

Adley F, general store
Angle Richard, hotel
Beatty M & Sons, (Wm L, Harvey Land Alvin O) Contractors Plant and Machinery Mnfrs (see adv)
Best W J, butcher
Blackwell James, coal
Brasford E, leather & findings
Bridgman A, barrister
Brown Bros, millers & liquors
Brown George C, Mngr Imperial Bank of Canada
Cambray F R, cigar mnfr
Canada Permanent Loan & Savings Co, L Clarke Raymond Appraiser
Carl Andrew, harness
Clark C A, machinist
Clemo S M, barber
Commercial Union Assurance Co Limited, F Swayze & Son Agents
Cooper Robert, flour & feed
Cooper R Mrs, millinery
Cowper J A, physician
Cronmiller George, undertaker & furniture
Crow J H, hardware
Crow W H, lumber & coal
Crowther W H, baker
Cumines Thomas, druggist
Cutler G P, blacksmith
Cutler John E, planing mill etc
Davis C E, blacksmith
Dilts W O, blacksmith
Douglass A E, druggist
Dowd J R, auctioneer
Gainer Jacob, fruit grower
Gainer John, fruit grower
Garner L V, auctioneer
Garner O H, books
German & Macdonell, barristers
Glassgow S H, physician
Glenz Wm, fruit grower
Goodhart J J & Co, dyers
Griffiths Alex, harness
Griffiths S H, grocer
Gross J F, barrister
Gross J & Son, pumps
Guest W F, butcher
Hamilton A M, confectioner
Harcourt, Cowper & Macoomb, barristers
Hardison Fred J, druggist
Hellems E R, auctioneer
Hiatt J, painter
Hill J F, Agent Liverpool & London & Globe Insurance Co
Hobson G L, clerk 1st division court
Holder E, implt agent
Hooker Delos D, Mayor
Hooker D D & Co, (Delos D Hooker) Mnfrs Pressed and Stock Brick and Drain Tiles (see adv)
Hoover D D, hotel
House Jonas, jeweler
Howell J H, physician
Hughes E Mrs, confectionery
Hutton F G, vet surgeon
Imperial Bank of Canada, G C Brown, mngr
Johnson M M Mrs, millinery
Koenig O B, general store

When ordering your **OFFICE STATIONERY,** if you want a superior bond paper at the price of an ordinary sheet, specify **BURMESE BOND.**
Any Printer can supply it. Wholesale. CANADA PAPER CO. (Limited)

London Guarantee & Accident Co., Limited,
Accident Policies. Claims Promptly Adjusted.
Agencies in Towns where Company's name appears.
A. I. HUBBARD, Manager. : : : N. E. cor. King & Yonge Sts., TORONTO.

Lambert R A, butcher
Lawrence Alfred, furniture
Lee Lee, laundry
Liverpool&London & Globe Insurance Co, J F Hill, Agent (see adv)
Livingstone J M, musical instruments
London Guarantee & Accident Co Limited The, J Hill, Agent (see top of page)
Lowe W H, agril implts
Lundy B, books
McCaw D & Son, boots
McCuaig H M, prin high school
McMurray Peter, stoves
Moore R & Son, agril implts
Morden J R, photographer
Morwood James, grocer
Nixon J C, livery
North American Life Assurance Co, S D Raymond, Agent
O'Neal & Hoban, grocers
Ott Frederick, carriage maker
Peart John, plumber
Phelps C, wines
Phelps John, miller
Pitton Nelson, hotel
Pitts Bros, woolen goods
Producers Oil, Gas & Mining Co, J F Carmody, pres
Pursel L H & Co, merchant tailors
Ramey Casper, bailiff
Ramey Edward L, hotel
Raymond L Clarke, loan agent and appraiser to the Canada Permanent Loan and Savings Co
Raymond S D, Agent North American Life Assurance Co
Raymond & Coboe, barristers
Reilly C H, boots
Reilly J D, shoemaker
Rice W H, propr City Hotel
Rice W L, planing mill
Richardson John, grocer
Richardson W A, barber
Rink F, tailor
Roach Thos, hotel
Robertson Bro, furniture mnfrs
Robins E P, books & stationery
Rose A O, grocer
Rose H A, general store
Ross George surveyor
Rounds Frank, saw mill
Rounds O H & Son, marble works
Sasso Joseph, fruits
Sawle W T & Co, Proprs Telegraph, Printers & Publishers
Schleffer & Son, butchers
Schooley J W, physician
Seeger C L shoemaker
Sidey John J, Propr Tribune and dealer in Books & Stationery, and Printer & Publisher
Somerville W G, agril implts
Stalker George, grocer
Stewart Charles, shoemaker
Strawn W R, blacksmith
Sumner F P, billiard hall
Sutton Peter, implt agent
Swayze F & Son, Insurance
Taylor J B & Co, grocers
The Ross Co, dry goods
The R Morwood Co, general store

D. D. HOOKER & CO.,
—MANUFACTURERS OF—
Fine Pressed and Stock Bricks
Also Common Brick and Drain Tiles.
WELLAND, : : ONTARIO.

ARTIFICIAL STONE PAVEMENTS, Sidewalks, Cheese Factories and Cellar Floors Specialties. Corporations will do well to consider our work and prices before letting contract.
THE SILICA BARYTIC STONE COMPANY, of Ontario, Limited,
WALTER MILLS, President and General Manager. Head Office, INGERSOLL, ONTARIO.

LIVERPOOL & LONDON & GLOBE INSURANCE COMPANY.
G. F. C. Smith, Chief Agent for Canada
Joseph B. Reed, Agent, Toronto.
Edward Towe, Agent, London.

Tuckey J Mrs, jewelery
Valencourt A, boiler maker
Vanderburg M, barber
Vanderburg Marcer, mason
Wade J, implt agent
Ward E, carpenter
Welland Telegraph, W T Sawle & Co, Proprs
Welland Tribune, (Weekly) J J Sidey, Propr
Weller Hamilton, dentist
Whalley M & Co, tailors
White A D, livery
White A E, insurance
White A E Mrs, millinery
Whybra H H, tailor

WELLAND CANAL DRAW-BRIDGE

A station on the southern division G T R, 1½ miles south of Welland. It is not a post office.

WELLAND JUNCTION

A station at the junction of the southern division and Welland branch G T R, 3 miles south of Welland. It is not a post office.

WELLAND PORT

A village in Lincoln county, 20 miles south west of St Catharines, the county seat and 2½ north of Welland Port Station on the M C R R. It contains 3 churches and a school. Nearest bank at Dunnville. Stages daily to Welland and Dunnville. G N W Telegraph. Population about 300. D C Holmes, p m.

Adams Jesse, planing mill
Ball Matthew, harness
Beattie A G, carriage maker
Collver J W, physician
Crosby John, butcher
Durham Leonard, hotel
Emrick P W, jeweler
Fluellia John, butcher
Frank Albert, saw mill
Goring J R, general store
Greenville Albert, painter
Heaslip Amos, furniture
Holmes C S, general store
Immel Henry, painter
Jamieson Byron, carpenter
Killens John, butcher
Lee James, blacksmith
McKeague S A, physician
Miller James, hotel
Misner Walter, general store
Prentiss M H, tailor
Riggs C & Sons, marble
Seldon J P, general store
Smith J N, boots
Stewart George, blacksmith
Stewart Wm, cheese box mnfr
Swartz Peter, boots & shoes
Trumm & Betler, seeds

WELLAND STATION

A post office at Welland on the M C R R 1 mile from the town. Mrs B Bender, p m.

Bender John, hotel

WELLAND PORT STATION

A station on the M C R R. It is not a post office. See Welland Port.

WELLBURN

A post office in Nissouri township, Middlesex county, 16 miles north of London, the county seat. It contains a church. St Marys is the railway and banking point. Population about 30. Wm Wait p m.

German John, blacksmith
Smith Peter, wagon maker
Wait Wm, general store

WELLESLEY

A village in Waterloo county, 16 miles north west of Berlin, the county seat. It contains 3 churches and a school. Baden 8 miles south is the nearest railway point. Nearest bank at New Hamburg. Stage daily to Baden. G N W Telegraph. Population about 800. Wm Morton p m.

Alteman Henry, jeweler

The Oakville Basket Co., Oakville,
Manufacturers of all kinds of Splint Baskets, Fruit Packages A SPECIALTY

The Acetylene Lighting Co., Limited
Manufacturers of ACETYLENE GAS APPARATUS. London, Ont.
. . . See opp. page 200. . . .

Bellinger George, harness
Berdux S, hotel
Berlet Salome, hotel
Brill Wm, tailor
Doersam Valentine, wood turner
Duench Henry, cooper
Fleischauer J J, carriage maker
Fleischauer Louis, blacksmith
Glaister Wm, physician
Glebe Peter, liquors
Greenwood John, vet surgeon
Hammer C & Co, boots & shoes
Hasenpflug Philip, hotel
Hill George, shoemaker
Hill & Ratz, furniture
Hiltz Henry, dentist
Kelterborn A, butcher
Kelterborn Wm, dry goods
Kinzinger J, hardware, etc
Kreutzwieser Henry, hotel
Kube Robert, stoves
Kumpf Wm, cooper
Lips John, grocer
Luft Eberhard, brush mnfr
Luft H, baker
Mayer E, hotel
Mickus Albert, blacksmith
Miller George B, jeweler, etc
Morton Wm, physician
Ottman C F, harness maker
Pepler Wm E, general store
Reiner J G, general store
Weber D K, miller
Wilhelm M S, blacksmith
Woiwade Gustave, tailor
Young John, merchant tailor
Zinkann J W, general store

WENDIGO

(See Melbourne)

WESLEY PARK

A summer resort in Welland county near Niagara Falls.

WEST ESSA

A post office in Simcoe county, 20 miles south west of Barrie, the county seat. It contains a church and school. Alliston 3 miles south is the nearest railway and banking point. Stage daily. Population about 50. David Henderson p m.

Atchison John, carpenter
Henderson David, general store
McKague Jermian, blacksmith

WESTFIELD

A post office in Huron county, 18 miles north east of Goderich the county seat. It contains a church and school. Stage tri-weekly to Blyth, 7 miles south east the nearest railway and banking point. Population about 100. R Ramsay, p m.

Jefferson John, general store
Ramsay R, blacksmith
Ramsay Robert, grocer
Taylor Thomas, saw mill

WEST FLAMBOROUGH

A post office in Wentworth county, 8 miles west of Hamilton the county seat. It contains 2 churches and a school. Dundas 2½ miles east is the railway and banking point. Stage daily. Population about 300. A C Ross, p m.

Bly J W, cheese maker
Clark Wm & Son, woolen mill
Connell N, butcher
Jones Alfred, wagon maker
Lanaway R T, hotel
Patterson George, cheese maker
Shaver A W, physician
Stutt A E, physician
Stutt J & Sons, paper mill
Terryberry A E, general store

WESTFORD

A post office in Culross township, Bruce county. Teeswater is the nearest railway and banking point. Population about 50. A W Haldenby, p m.

Haldenby A W, general store

WEST LORNE

A village formerly known as Bis-

GEORGE STEVENS,
PETERBOROUGH, ONT.
We handle for Export:—
ASHES, SCRAP METAL,
RAGS, WOOL, Etc. - - -

Patents THE TORONTO PATENT AGENCY, Limited, Capital $25,000. 79-80-81 Confederation Life Building. Patents Procured, Extended, Negotiated, and all manner of PATENT BUSINESS EXECUTED.

marck on the M C R R in Elgin county, 25 miles west of St Thomas the county seat. It contains 4 churches and a school. Dutton is the banking point. Americian Express, G N W Telegraph, Telephone. Population about 900. D McKillop, p m.

Barnes Minor, hotel
Bole W H, job printer
Brock Wm, physician
Burger Edward, barber
Cahill Edward, carriage maker
Clarkson Harry, shoemaker
Elgin House, P J Lindenman, Propr, F J Lindenman, Mngr
Gillies Miss, dressmaker
Govier Peter, blacksmith
Hales H J, butcher
Harvey & Jamieson, druggists
Leibner A J, furniture
Lindenman P J, Propr Elgin House & General Store
McCall Mary, dressmaker
McCallum H, merchant tailor
McKillop A & Sons, millers
McKillop D & Sons, grain
McPherson D, general store
McQueen Miss, milliner
Mack Wm, grocer
Mackinnon C B, general store
Mehring M, livery
Mehring Thomas, shoemaker
Miller J P, cooper
Mogg E R, grocer
Munro G H, loan
O'Neill T, butcher
Paris W M, harness
Partridge B, hotel
Robinson H jeweler
Sinclair Mrs, millinery
Skinner Bros, general store
Strib A, tailor
Sutherland Innes 'Co The Limited, Cooperage Stock
Switzer David, jeweler
Turner Dugald, blacksmith
Webber J W, agril implts
Webster D F, physician
West Lorne Canning & Evaporating Co Limited
Westcott J E & Co, hardware, etc
Wilton Joseph, butcher

WEST McGILLIVRAY

A post office in Middlesex county, 26 miles north west of London the county seat. Ailsa Craig is the banking point. Stage daily to Clandeboye on the G T R. Population about 35. Wm Fraser, p m.

Fraser Wm, general store
Paterson John, carriage maker
Pumfrey Joseph, hotel
Robotham Frederick, blacksmith
Smith Wm, brick & tile mnfr

WEST MAGDALA

A post office in Elgin county, 18 miles north west of St Thomas the county seat, and nearest banking point. Lawrence Station on the L div G T R is the nearest railway point. Population about 10. Donald Turner, p m.

WESTMINSTER

(See London)

WEST MONTROSE

A post office in Woolwich township, Waterloo county, 12 miles north of Berlin the county seat. It contains 2 churches and a school. Elmira is the railway and banking point. Population about 75. H J Lehman p m.

Kumpf Frederick, cooper
Morrell George, blacksmith
Stuckey Margaret E, grocery

WESTON

An inc village on the riverHumber (which supplies power), and on the G T and the T G & B line O div C P R, in York tp, York Co, 10 miles north west of Toronto, the county seat and nearest bank location. It was inc in 1882, has woolen and flour mills, Anglican, Pres, Meth, and

Best value, latest improvements, finest tone, action and finish in . . Evans Pianos EVANS BROS. Piano and Mfg. Co., Ingersoll, Ont.

Write the **North American Life Assurance Company,** Company's Building, 112 to 118 King St. West, Toronto, for a copy of last annual Report, (illustrated,) showing its unexcelled financial position.

Cath churches and two public schools, the Dufferin Hall, a public library and a weekly newspaper, the Times. Woolen goods, shoddy, lumber, flour and produce are shipped. Pop, 1,200. Tel, G NW and CPR Telephone connection. Exp, Dom and Can. Mail daily. Mrs Rebecca Johnston, p m.

Bailey John, hotel
Barker Joseph, mason
Bartlett Wm, shoemaker
Barton Bros, florists
Barton John & Son, florists
Brown John jr, carriage maker
Burling Richard. undertaker
Capner W, barber
Charlton W J, physician
Coulter G W, vet surgeon
Coulter James & Sons, founders & machinists
Cruickshank & Son, carriage makers
Cunningham Mrs, music teacher
Dale John, butcher
Eagle House, W J Lellis, propr
Elliott T E, principal high school
Flynn Robert, shoemaker
Forsyth Maggie, music teacher
Giles Henry, mason
Gillespie G, hotel
Hart Hector, mason
Hill J F, insurance
Holley R J, jewelery
Irvine E F, physician
Irvine James, blacksmith
Irvine & Co. drugs
Irwin H, merchant tailor
Irwin H E, barrister
Keefler J K, printer & publisher
Kennedy G, builder
Keys H & W, hardware
Lawrence David, shoemaker
Lee Ella Mrs, millinery
Lellis W J, propr Eagle House,
Lithgow Clara Miss, dressmaker
Longstaff Reuben, pumps & windmills
Longstaff Sarah J, dressmaker
Longstaff W, pump maker
Lyons G M, general store
McDonald Mina, dressmaker
McEwen J K, butcher etc
McInnis Ella Mrs, grocery
Mallaby Arthur, blacksmith
May W & Son, saw mill
Moffatt StoveCo Limited, stove mnfrs
Moran M Miss, dressmaker
Nason Joseph, barrister
Pearson Henry, agril implts
Pearson W J, harness
Plowman B, foundry
Robinson J, general store
Rountree F T, butcher
Scott M A Miss, grocery
Sinclair John, blacksmith
Smith Edward, well digger
Taylor George, baker
Vandervoord J & Son, masons
Wardlaw H J T, agril implt agent, stoves etc
Waterworth W J, barber
Weeks F W, flour mill
Weston Times, W H Keefler pubr
Weston Trading Co
Wheeler A B, builder

WESTOVER

A post office in Wentworth county 15 miles north west of Hamilton, the county seat. It contains 2 churches and a school. Copetown is the nearest railway point. Nearest bank at Dundas. Population about 100. James Mills, p m.

Hathaway Wm, flour mill
Law Thomas, boots & shoes
McDonald James, blacksmith
McDonough James, saw mill
Mills James, general store

WHALEN

A country post office in Biddulph township, Middlesex county, 20 miles north west of London the county seat. It contains a church and school Granton 4 miles is the nearest railway point. Nearest bank at Lucan Population about 50. J H Milson,

Milson J H, general store etc
Ogden J. blacksmith

The QUEEN CITY OIL CO., LIMITED,
SAMUEL ROGERS, - PRESIDENT,
Corner King and Yonge Sts.,
Phone 802. - - - - TORONTO.

White Paraffine and Electric Light Candles, colored wax and cardova wax—fluted and twisted, and Christmas Candles—Paraffine wax. "Queen City Tablets"—Wax in one pound cakes for Household Use.

The Norton Mfg. Co., HAMILTON, ONT. { Manufacturers of FRUIT, PAINT, LARD BAKING POWDER and FISH CANS. Write for Prices

WHEATLEY

A village on the L E & D R R, in Essex county, 45 miles south east of Sandwich, the county seat. It contains 2 churches and a school. Leamington is the nearest banking point. Canadian Express. G N W Telegraph. Population about 300. Wm McLean, p m.

Anderson Stewart, general store
Calhoun Joseph, cabinet maker
Campbell R, hardware
Chamberlain S Mrs, milliner
Coatsworth K, agent Federal Life Assurance Co
Dale Thomas, general store
Derbyshire T S, tinsmith
Dring Henry, hotel
Fox T F & Sons saw mill
Gibson Joshua, carriage maker
Gillan D H, wagon maker
Hanson Edward, grocer
Healey J, jeweler
Hodgson I R, livery
Howie Robert, harness
Hyatt F J, blacksmith
Jones A F, grocer
Kenyon D J, Printer & Publisher & Agent Federal Life Assurance Co
Lamarsh Sol, barber
Leadbeater A, tailor
Lounsbury A B, butcher
McLean Wm, fancy goods
Martin W J, blacksmith
Millen W H, physician
Millens Esther, grocery
Mills T, lumber
Mills W H, undertaker
Mosey R E, furniture
Omstead Daniel, flour mill
Parsons E E, druggist
Patnode E J, jeweler
Potts Charles, carriage maker
Reynolds James, baker
Shaw I, saw mill
Smith D T, boots & shoes
Stark Thomas R, boots & shoes
Welsh L & Co, general store
Wheatley Journal, D J Kenyon, propr
White J J, planing mill
Wilson Wm, hotel

WHEELER

A post office in Lambton county, 18 miles south east of Sarnia, the county seat. Oil Springs is the nearest railway and banking point. Population about 100. John Woodward, p m.

Cameron J J, oil dealer
Galloway Walter, books & stationery

WHITEBREAD STATION

A post office on the E & H Ry in Kent county, 22 miles north west of Chatham the county seat. It contains a church and school. Wallaceburg is the nearest railway point. G N W Telegraph. Canadian Express. Population about 50. F H McDonald, p m.

WHITE CHURCH

A post office and village on the G T R in Bruce county, 26 miles south west of Walkerton, the county seat. It contains 2 churches and a public school. Nearest bank at Wingham. Canadian Express. G N W Telegraph. Population about 150. H D Henderson, p m.

Armstrong Thomas, hotel
Beaton D A, general store
Campbell John, agril implt agent
Cottle George, wagon maker
Dobie R J, hardware
Found & Co, saw mill
Henderson H D, general store
Kew Thomas, harness
Phillips E, blacksmith

WHITE OAK

A post office in Middlesex county, 5 miles south of London, the county seat and nearest railway and banking point. It contains a church and school. Population about 100. Harriett Millson p m.

Johnston George, general store

Victoria Silver Polish Best in the World. Free from Acids & warranted not to scratch
R. J. HOOPER, GENERAL AGENT, 81 Brock Street, KINGSTON.

Commercial Union Assurance Co., Limited, Head Office, Canadian Branch, Montreal, James McGregor, Manager.
FIRE, LIFE, MARINE.
CAPITAL AND ASSETS, $22,000,000.

WHITE'S

A station on the L E & D R R, in Elgin county 6 miles south of St Thomas. It is not a post office.

WHITFIELD

A post office in Dufferin county, 18 miles north of Orangeville, the county seat. It contains 3 churches and a school. Shelburne 8 miles south west is the nearest railway and banking point. Stage daily to Primrose and Shelburne. Population about 100. P D Henry p m.

Bailey John, blacksmith
Boyle John, blacksmith
Dorsey Thomas, saw mill
Henry P D, general store
Mews Thomas, blacksmith
Reburn Thomas, saw mill

WHITTINGTON

A post office in Dufferin county, 8 miles north west of Orangeville, the county seat. It contains a church and school. Crombies on the C P R, is the nearest railway point. Nearest bank at Shelburne. Population about 40. Wm McBride p m.

Irwin Robert, blacksmith

WIARTON

An inc town 160 miles from Toronto at the head of Colpoy's Bay, Georgian Bay, and the terminus of the G B & L E div G T R, in Amable township, Bruce county, 60 miles north of Walkerton, the county seat. It was inc in 1880, and has excellent limestone quarries, saw, flour and woolen mills, a tannery, foundry, furniture factory and other industries, Meth, Bap, Ang, Disciples, Pres and Cong churches, one public school and one high school, a public library, a town hall, a bank and 2 weekly newspapers, the Echo and Canadian. Lumber, ties, posts, telegraph poles, stone, lime and fish are shipped. It has a magnificent harbor and docks 1,040 feet long by 200 feet wide, and is lighted by electricity. Steamboats call regularly during navigation. Population 2,360. Telegraph G N W. Telephone connection. Express Canadian. Mail daily. David Dinsmore p m.

Ames G W & Co, bankers, etc
Arlington House, John Johns, propr
Armstrong Robert, blacksmith
Ashcroft John, insurance
Ashcroft Wm, jeweler
Ashley J B, hotel
Baker J H, baker
Ball Mrs, dressmaker
Beals D F, marble
Bell Telephone Co, S W Cross, Agent
Binkley Frederick, baker
Bottenhorn H, hotel
Bourinot E W, mngr Union Bank of Canada
Brown Alex, merchant tailor
Buckley J, restaurant
Buffalo Fish Co
Campbell C F, Propr The Wiarton Canadian (see adv)
Canada Permanent Loan & Savings Co, D M Jermyn Appraiser
Carson George, ashery
Chapman A B, harness maker
Chapman B F, harness
Cheadle Bros, butchers
Clark J J, grocer
Clark & Co, dyers
Commercial Union Assurance Co, Limited, G W Ames & Co (see adv)
Cook John, marble works
Crawford James, tug owner
Cross S W, Propr Wiarton Echo & Agent Bell Telephone Co
Cruickshank I S, merchant tailor
Davis J H, jeweler
Davis A R, tailor
Davis T E, shoemaker
Ely L M, boots
Ely Ralph, wood turner

USE RICHARDS' PURE SOAP.

The Sutherland Innes Co., LIMITED, CHATHAM, ONT.

Tight and Slack Barrel Stock of all descriptions. Lumber and Box Shooks

Ewald George, butcher
Ewing James, blacksmith
Falls J W, grocer
Ferguson W J, barrister
Fielding J H, grocer etc
Fisher R M, physician
Fisher & Sawyer, druggists
Fletcher James, barrister
Flett James, carriage maker
Foster S E, dentist
Freeman A Mrs, general store
Freeman B B, flour & feed
Freeman E Miss, millinery
Gill Wm, butcher
Gilpin Thomas, planing mill
Graham A E, tailor
Gray, Cameron & Co, clothing
Grinyer Charles, restaurant
Hackett A A Mrs, millinery
Heppenstall Robert, shoemaker
Howe W J, barber
Huether David, Propr Pacific Hotel (see adv)
Hunt Joseph, livery
Hunter James, grocer
Irwin John, flour mill
Irwin Stephen, contractor
Irwin W, boots & shoes
Jermyn D M, loan agent & appraiser to the Canada Permanent Loan & Savings Co
Jermyn J J Mrs, confectionery
Johns John, propr Arlington House
Jones A E, flour & feed
Jones Bro, saw mill
Jones Edward, contractor
Kyle & Squire, hardware
Lane H C, jeweler
Langford C, carriage maker
Langford J Mrs, bakery
London Guarantee & Accident Co Limited The, G W Ames Agent (see top of page)
Low N E, surveyor
Lyn & Co, butchers
McEwen Wm, livery

THE PACIFIC HOTEL

Nos. 156, 158, 160, 162, Berford Street, *WIARTON, ONT.*

Special Rates for Tourist, Hunting and Fishing Parties. First-Class Accommodation for Tourists. Commodious Sample Rooms. Porters meet all Trains and Steamboats. Hot Air-Heating and all Modern Improvements. Bath Rooms and all the Latest Conveniences. Electric Bells Electric Light. Large, Airy Bedrooms. Rates $1.00 Per Day.

D. HUETHER,

Proprietor.

It Pays the Man who Advertises

To Select the Paper which has the Largest Circulation

THE WIARTON CANADIAN

Prints nearly 2000 copies per week and has the Largest Circulation of any weekly paper in north-western Ontario. Rates on Application.

C. F. CAMPBELL, PROPRIETOR.

When ordering your **OFFICE STATIONERY,** if you want a superior bond paper at the price of an ordinary sheet, specify **BURMESE BOND.**

Any Printer can supply it. Wholesale. CANADA PAPER CO. (Limited)

London Guarantee & Accident Co., Limited,
Accident Policies. Claims Promptly Adjusted.
Agencies in Towns where Company's name appears.
A. L. BURNARD, Manager. : : : N. E. cor. King & Yonge Sts., TORONTO.

McGann G P, tie contractor
McGee Edward, blacksmith
McKinney J W, shoemaker
McLaren A A, grocer
McNeil James, blacksmith
McQueen Fred, painter
McQueen L Mrs, grocery
Macdonald J H, veterinary surgeon
Malone M Mrs, fancy goods
Manley W J, druggist
Matthews Mark, photographer
Maynes Albert, Agent North American Life Assurance Co and Barber
Miller B B, lumber
Miller D G, tanner
Moore N M, stoves
Newman J P, saw mill
Nicholson M L, propr Queens Hotel
North American Life Assurance Co, A Maynes, Agent
O'Hara Michael, resturant
Pacific Hotel, David Huether, Propr (see adv)
Parke C V. butcher
Paterson James, druggist
Paul George. laundry
Perry S A, furniture
Plante F W, painter
Puscinsky Wm, gunsmith
Queen Hotel, M L Nicholson, propr
Quigley B W. baker
Ruhl & Bernie, grocers
St Albans Hotel, J B Ashley, propr
Sadlier Bros, general store
Seaman A G, lumber
Siegrist J, grocer, etc
Sieman & Bros Mnfg Co, furniture
Sinclair G S, foundry
Snell J A, prin high school
Spotton W H B, barrister
Symon W & Son, general store
The Hill Chair Co Limited, chair mnfrs
The Wiarton Woolen Mills Co Limited, woolen mills
Thompson R & Co. contractors
Trotter John, jeweler
Trotter Thomas, dentist
Trout Henry, auctioneer & bailiff
Union Bank of Canada, E W Bourinot, mngr
Walmsley James, insurance & clerk 8th div court
Watt Andrew, baker
Weber D S, general store
Whicher J H, Agent Federal Life Assurance Co
Wiarton Canadian, C F Campbell, Propr (see adv)
Wiarton Echo, S W Cross, Propr
Wigle H, physician
Young W & Co, saw mill

WIDDER

A post office in Lambton county, 33 miles north east of Sarnia, the county seat. Thedford 3 miles north is the nearest railway and banking point. Stage daily to Thedford. Population about 50. Geo Underhay p m.

Johnson Hiram, saw mill
Underhay Elizabeth, grocery

WILCOX

A country post office in Caistor township, Lincoln county. Smithville is the nearest railway point. Nearest bank at Grimsby. Population about 25. M S Gilmour, p m.

Gilmour M S, blacksmith

WILDFIELD

A post office in Toronto Gore township, Peel county, 10 miles north of Brampton the county seat and nearest banking point. Bolton is the nearest railway point. It contains a church (R C) and separate school. Population about 25. Thos Splan, p m.

Tighe D, general store

WILDWOOD

A post office in Downie township Perth county. Wm Lang, p m.

ARTIFICIAL STONE PAVEMENTS, Sidewalks, Cheese Factories and Cellar Floors Specialties. Corporations will do well to consider our work and prices before letting contract.
THE SILICA BARYTIC STONE COMPANY, of Ontario, Limited,
WALTER MILLS, President and General Manager. Head Office, INGERSOLL, ONTARIO.

The Best The Cheapest } LIVERPOOL & LONDON & GLOBE INSURANCE CO. FIRE INSURANCE AT LOWEST RATES { Claims Paid Promptly

WILKESPORT

A post office in Lambton county, 20 miles south east of Sarnia the county seat. It contains 3 churches and a school. Kimball is the nearest railway point. Nearest bank at Brigden. G N W Telegraph. Population about 200. O Bishop, p m.

Harrison George, general store
Kimball George, grocer
McNaughton John, shoemaker
McRae Wm, blacksmith
Selman S S, general store
Shaw Joel, hotel
Snider W K, saw mill
Stubbs Joseph, wagon maker

WILLIAMS

A post office also known as Prairee Siding on the G T R in Kent county, 7 miles south east of Chatham the county seat and nearest banking point. It contains 3 churches and a school. Canadian Express. Miss C A Williams, p m.

WILLIAMSFORD

A post office in Grey county, 15 miles south east of Owen Sound the county seat. It contains 4 churches and a school. Chatsworth 6 miles north is the nearest railway and banking point. Stage daily. Population about 300. Wm Buchanan, p m.

Boldt Frederick, furniture
Dillane M, carriage maker
Elliott T J, flour mill
Gillies R, general store
Green George, shoemaker
Heisler Michael, pump maker
Hiles M M, grocer
Kaughlin Ernest, harness
Krause Albert, saw mill
Lueck Wm, saw mill
McDougall Allen, hotel
McIlwain Robert blacksmith
McMitchell Wm, blacksmith
Norman Robert, knit goods
Parks Arch. general store
Prevot L. tinsmith
Roberts Albert, agril implts

WILLISCROFT

A post office Bruce county, 17 miles north west of Walkerton the county seat, It contains a church and school. Dobbinton 5 miles east is the nearest railway point. Nearest bank at Paisley. Population about 25. J A Collard, p m.

Barber Walter, blabksmith
Collard J A, general store

WILLOW CREEK

A post office in Bruce county, 21 miles north west of Walkerton the county seat. It contains a church and school. Paisley 10 miles north east is the nearest railway and banking point. John Downie, p m.

WILLOWGROVE

A post office in Haldimand county, 15 miles north west of Cayuga the county seat. It contains a church, school near by. Caledonia 4 miles north east is the nearest railway point. Nearest bank at Hagersville. Population about 50. George Gascoigne, p m.

Kerr Andrew, blacksmith

WILSON

A country post office in Walsingham township, Norfolk county. L B Wilson, p m.

WILSON CROFT

A post office in Enniskillen township, Lambton county, 20 miles south east of Sarnia the county seat. It contains a church and school. Petrolea is the railway and banking point. Population about 25. Mrs E L Wilson, p m.

The Oakville Basket Co., Oakville,
Manufacturers of all kinds of Splint Baskets, Fruit Packages A SPECIALTY

The Acetylene Lighting Co., Limited
Manufacturers of ACETYLENE GAS APPARATUS. London, Ont.
. . . See opp. page 200. . . .

WILSONVILLE

A post office in Norfolk Co, 12 miles north of Simcoe, the county seat, and 5 north of Waterford, on the C div M C R, the nearest ry and banking point. It contains a Meth church, a public school, lath and shingle mills. Stage daily to Brantford, Waterford and Simcoe. Wilson, p m.

Buckborough George, blacksmith
Chambers Charles, saw mill
Taggart F, vet surgeon
Wilson W F, general store

WILTON GROVE

A post office in Middlesex Co, 5 miles south east ofLondon, the county seat and nearest bank location, and ¼ mile east of Westminster Stn, L E & D R R, its nearest ry point. It contains a Pres church, a public school. Pop, 150. Peter Murray, p m.

Elliott James, saw mill

WINCHELSEA

A post office inHuron Co, 39 miles south east of Goderich, the county seat, and 7 east of Exeter, on the L H B branch G T R, its nearest ry and banking point. Stage daily to Exeter, fare 25c. It contains a Meth church and a public school. Pop, 100. Henry Brown, p m.
Brown Mary, general store
Jones & Hall, general store
Richardson & Eason, blacksmiths
Robinson Robert, wagon maker

WINDFALL

A post office in Essex county, 40 miles south east of Sandwich, the county seat and 7 south of Tilbury Centre, on the C division M C R, the nearest railway and banking point. It has Pres and Meth churches and a school. W R Scott, p m.

Campbell F Merris, lumber
Chamberlain G, physician

WINDHAM CENTRE

A post office on the M C R, in Norfolk county, 10 miles north west of Simcoe, the county seat, and 6½ west of Waterford, the nearest bank location. It contains Pres and Meth churches, a public school. Stages daily to Vanessa, Brantford, Teeterville and Scotland. Population 400. Telegraph G N W. Express American. James Edgworth, p m.

Bennett George, shoemaker
Dawson J A & M, saw mill
Elsley C A, general store
Green R, clerk 3rd division court
House Theodore, hotel
Lawrence Wm, blacksmith
McKnight James, lumber
Parasoul Edward, blacksmith
Rice Bros, grocers
Robertson James, saw mill
Robinson Edward, general store
Smith John, wagon maker

WINDSOR

A city on the bank of the Detroit river, immediately opposite the city of Detroit, Michigan, in Essex county, 2 miles north east of Sandwich, the county seat, with which it is connected by an electric street railway. It is the western terminus of the G T R, of the Canada division M C R R and Ontario and Quebec division of the C P R, these lines having powerful steam ferries for conveying their cars across the river which is thus kept open during winter. It was laid out in 1834, incorporated as a village in 1854, as a town 1857, and as a city in 1892. Among the many industries here may be mentioned the manufacture of salt on a very extensive scale, beside typograph, bicycles, flour and the brewery products, etc, contains Episcopal, Catholic, Baptist, Methodist and Presbyterian churches, model, high, public and separate schools, a convent, an opera house and city hall, 4 banks

GEORGE STEVENS,
PETERBOROUGH, ONT.

I will Tender for MILL and FACTORY MACHINERY Damaged by Fire. - - -

The Toronto Patent Agency, Limited, 79-80-81 Confederation Life Bldg.
The largest and most Successful Agency for the Sale of Patents in Canada or United States. If you want to buy, sell or obtain a Patent—write us . . .

and 4 newspapers, (1 daily) the Record, Review, Le Progress and Free Lance. The city is lighted with electric light, has an excellent water supply, a fire department and telephone communication with the Ontario and Michigan systems. During navigation it has daily steamboat communication with all parts of the lakes and river systems and ferries to Detroit run every 10 minutes during the day. Population 12,000. Telegraph G N W and C P R. Express, Canadian, Dominion and American. Mail daily. Distance from Toronto, 225 miles, from Montreal, 558 miles. Alfred Wigle, p m.

Abel J H, carpenter
Aikman P A, physician
Albert Wm, dyer
Allan Robert, show cases
Anderson Daniel, shoemaker
Anderson J C, coal
Applebee & Co, dry goods
Appleton Ambrose, hotel
Arnold A J, barrister
Arnold Wm, shoemaker
Ashbugh J A, physician
Ashby Abel, jeweler
Askew & Bird, butchers
Asslin Regis, shoemaker
Aston W H, real estate & insurance
Austin Denis, blacksmith
Baby W & Co, grocers
Bailey Richard, shoemaker
Bailey Thomas. sail maker
Bain John, second hand goods
Baker Wm R Mrs, dressmaker
Bamford P W, grocer
Bamwell James, carriages
Bartlett Alexander, justice of the peace
Bartlett & Macdonald, dry goods
Beedle Wm, shoemaker
Bell Forrest, physician
Bell Ice Co
Belleperche P A Mrs, dressmaker
Benedict & Co, fence mnfrs
Beneteau Noe, carriage maker
Benjamin D C, advertising agent,etc
Bensette Raphael, jeweler
Black Optical Co, optician
Blackadder J W, general store
Bliss G S, painter
Bloomer J W, cigars
Boulton W Mrs, grocery
Bowers W L, blacksmith
Bowlby A D, bicycles
Bowlby Helen, music teacher
Brackell Henry, grocer
Bradley Bros, jewelers
Bristol C W, cigars
British American Brewing Co
Brunswick Balke Callender Co, billiard table mnfrs
Bulmer Wm, furniture
Bulmer Wm, second hand goods
Burk W H, grocer
Burnie Wm, grocer
Butt S W, grocer
Cadarette Miss, dressmaker
Cadwell Silex Stoan Co
Cady Frank, grocer
Callander C N, physician
Calvert John, confectioner
Cameron Art School
Cameron & Curry, bankers
Campbell I Mrs, dressmaker
Campbell Mary Mrs, dressmaker
Campeau Peter, butcher
Canada Permanent Loan & Savings Co, A M Stewart, Appraiser
Canadian Bank of Commerce, J L Harcourt, Mngr
Canadian Merchant Tailor, J M Meloche, mngr
Canadian Typograph Co Limited, Joseph Taylor Pres, M J Dee Vice Pres, F S Evans Secy-Treas, Mnfrs Type Setting Machines & Bicycles,Medbury ave
Caplan Peter, grocer
Carley D L, merchant tailor
Carney Richard, physician
Casgrain C E, physician
Casgrain R H, physician
Chapman E Mrs, grocery
Chauvin & Glassco, cigars
Cherney W J, grocer
Chudleigh J B, merchant tailor

Before purchasing a PIANO write for Terms, Prices, &c., to . . . . . . { **EVANS BROS. PIANO & MFG. CO.** [LIMITED,] **INGERSOLL, - - ONTARIO.**

North American Life Assurance Company, Company's Building, 112 to 118 King St. West, Toronto, has a larger ratio of assets to liabilities than any other **Canadian Life Insurance Company.**

Churchill J B, insurance
Clarke, Cowan, Bartlet & Bartlet, barristers
Cleary & Sutherland, barristers
Clemen Lottie, music teacher
Clemens A Mrs, grocery
Cleminson R J, coal
Cody W S, prin collegiate institute
Cole C R, carpenter
Coll George, barber
Commercial Union Assurance Co Limited, R A Reynolds & Son, Agents
Connelly J H, real estate
Consumers Wall Paper Co, Jos Fitzgibbon propr, wall paper
Cooney C T, hotel
Copeland G E, books
Coventry John, physician
Cowan Miles, insurance & custom house broker
Craig P A, carriage maker
Crampton E C, music teacher
Cross Eva, grocery
Cruickshank G R, physician
Cruise W W, sewing machines
Curd Abel, shoemaker
Curry & Robinet, brick mnfrs
D'Avignon J E, druggist & chemist
Davidson A W, agril implt agent
Davis & Son, insurance
Deary W G, hotel
Dehetre Henry, carpenter
Delisle Alexander Mrs, dressmaker
Delisle C H, hotel
Dennis Fred, barber
Devlin Hugh, shoemaker
Dewar P A, physician
Doherty H E, baker
Dougall Duncan, barrister
Dougall J A, grocer
Drake J W, furniture
Drulard C H, butcher
Drulard R M, grocer
Drulard Thomas, butcher
Dumas Joseph, shoemaker
Dumouchel Dennis, harness
Duncan J M, grocer
Dupuis & Valentin, grocers
Durdan Richard, shoemaker
Eaton T H & Son, dye stuffs
Edgar J S, boots & shoes
Elliott Joseph, organs & pianos
Elliott Lewis, shoemaker
Ellis H, bicycles
Ellis & Ellis, barristers
England C Miss, dressmaker
England Joseph, butcher
Ever Ready Dress Stay Co
Everett W H & Co, fish
Ferriss T G, livery
Ferry D M & Co, seeds
Federal Life Assurance Co, J G Gangnier, Agent
Fields Arthur, barber
Fields H M, hotel
Fisher T S, artist
Fitzgibbon Joseph, ticket agent
Fleming H O, druggist
Fleming, Wigle & Rodd, (E O Fleming, E S Wigle & J H Rodd) Barristers, Solicitors, etc Ouellette
Flood & Babcock, carpenters
Forsch J H, grocer
Foster J J, butcher
Foster R Mrs, butcher
Fraser Charles, grocer
Free Lance The, The Free Lance Publishing Co of Windsor Limited, Publishers
Free Lance Publishing Co of Windsor (The) Limited, printers & publishers
Freeman Louisa Mrs, grocery
Freeman & Son, painters
Fuller A, livery
Fuller J N, grocer
Fulmer F C, livery
Gangnier J D, real estate & agent Federal Life Assurance Co
Gates John, organs
Gem Wire Fence Co The
Gerard A, shoemaker
Giddens John, produce
Gignac Albert, cigar mnfr & merchant tailor
Gignac Eli, harness
Gilboe A J, restaurant
Girardot Francis, cigars
Gluns Reinhold, boots
Goldie John, boots

The QUEEN CITY OIL CO., LIMITED, SAMUEL ROGERS, - PRESIDENT, Corner King and Yonge Sts., Phone 802. . . . . TORONTO. **"Peerless" Machine Oil for store trade. Best general purpose OIL made in Canada. Holds 12 Gold Medals . .**

The Norton Manufacturing Co. - HAMILTON, ONT. - Make Fruit and Vegetable Cans by Automatic Machinery. Correspondence Solicited.

Goodman G A, contractor
Grady J, barber
Grady Jackson Mrs, grocery
Green C E, dentist
Greenhill G V J, Manager Merchants Bank of Canada
Greisinger & Irion, brewers
Grummett Joseph, blacksmith
Guindon M, wine mnfr
Guittard J J, hotel
Haldane J F C, barrister
Halford A J civil engineer
Hanna J W, barrister
Harcourt J L, Manager Canadian Bank of Commerce
Harman John, marble
Harvey & Co, grocers
Harvey & Co, butchers
Hawkin Charles, grocer
Hesman Wm, confectionery
Holton F J & Co, bankers
Huntley A, barber
Hurley J & T, coal etc
Hutchinson Robert, cooper
Imperial Oil Co, Limited
Imperial Silverware Co
International Detective Bureau
International Hotel, John Wigle, Propr
Isaac Watt Wrecking Co Limited
Jackson Cecil, barber
Janisse T B, hotel
Jay John, hotel
Jeannette Frank, hotel
Johnson T A, barber
Johnston A, grocer
Jones F A, veterinary surgeon
Jones Thomas, grocer
Jones W F, cigars
Jordan J T, tailor
Joyce A W, undertaker
Kay M Miss, music teacher
Kemp J G, livery
Kennedy & Kergan, physicians
Kenning E C, barrister
Kerby F C, barrister
King George, grocer
Kovensky Charles, tailor
L'Heureux Joseph, plumber
LaBelle J S & Co, druggists
Laesser & Co, painters
Lafferty & Davis, barristers
Lafond F X, grocer
Laing F H, druggist
Lambert Robert, physician
Lambie James, general store
Lambie W N, barber
Landgrebe C, restaurant
Langlois Daniel, grocer
Langlois I & D, hotel
Langlois J Mrs, grocery
Langlois Miss, hotel
Langlois Thomas, grocer
Langwith R J, hotel
Lassaline & Sons, furniture
Lawson Edward, grocer
Le Progress, A Pacaud, pub
Learoyd Bros, dry goods
Lee Wing, laundry
Lewis C B & Co, grocers
Linz Morris, barber
Liverpool & London & Globe Insurance Co, R M Morton, agent
Lodel Charles, butcher
Logan T L, barber
London Guarantee & Accident Co Limited, The Reynolds & Son & J D Sullivan, Agents (see top of page)
Lowe W G, jeweler
Lozzon Louis, grocer
McArthur C J, undertaker
McCann Mrs, dressmaker
McConnell J H, merchant tailor
McCormack James, harness
McCrae John, clerk 7th division court
McEwan James, auctioneer
McGarrity Maggie Miss, dressmaker
McGregor J & Sons, boiler mnfrs
McGregor Wm & Son, real estate
McGregor & Banwell, barb wire fencing
McGuire Maggie Miss, dressmaker
McIntosh Wm, restaurant
McKee G W hotel
McKee Wm, planing mill
McLean A N & Co, lumber
McLean J G, architect
McLeod P B, paper
McMullen John, shoemaker

Victoria Infusorial Earth Unequalled as a sound deadener for partitions and floors.
R. J. HOOPER, GENERAL AGENT, 81 Brock Street, KINGSTON.

Commercial Union Assurance Co., Limited,
FIRE, LIFE, MARINE.
CAPITAL AND ASSETS, $19,000,000.
Head Office, Canadian Branch, Montreal, James McGregor, Manager.

McMurray James, grocer
McNee & McKay, printers
McPhillips George, surveyor
Macaulay & Martin, painters
Mackay D L, grocer
Macpherson F H, accountant
Mahoney Henry, agril implements
Mair George, mngr Traders Bank of Canada
Malone W S, grain
Mann F H, grocer
Marentette C A, hotel
Marentette C H, blacksmith
Marentette Edward, locksmith
Marentette V E, books
Martin J R, barrister
Mason Tea Co
Mayville J B, blacksmith
Mazurette T, grocer
Medcalf Mark, propr Turf Exchange
Meisener & Killer, bottlers
Melville W P, photographer
Merchants Bank of Canada, G V J Greenhill, Mngr
Mickle M E, creamery
Millard Wm, bailiff
Millard W A, livery
Minto A & Co, tea
Mitchell H, grocer
Mitchell R Miss, dressmaker
Molaskey Clark, barber
Monroe's Improved Gold Cure Co of Canada, S McKay, pres
Montreuil Coal & Ice Co
Moodie Wm, shoemaker
Mooney E D, implts & carriages
Mooney John, grocer
Morton R M, insurance
Morton & Christie, hardware, etc
Murdoch Bros, photographers
Nairn G H & Co, grocers
Nappier Archibald, grocer
Navin Patrick, carpenter
Neal P N, baker
Nelson J & Bro, hardware
Nestman Alphonse, hotel
Neveux, Clinton & Baxter, hardware
Newman Wm, civil engineer
Niagara Broom Co
Nutson H W & Co, wines & liquors
O'Connor J E, barrister
Oak Hall, W A Sweet Mngr clothing
Odette & Wherry, coal
Odey J W, barber
Oliver James, marriage licenses
Orchard G W, vet surgeon
Orr Bros, flour mill
Ouellette C A, accountant
Ouellette G O, butcher
Ovington G, carriage maker
Pacaud A, printer
Paddon Robert, plumber
Pageau John, wines
Paine E J, boots & shoes
Palmiter Empey & Co, mill supplies
Panet A, barrister
Parent Noah, grocer
Parisian Steam Laundry Co of Ontario Limited
Patterson Leggatt Murphy & Sale, (Hon J C Patterson, John L Murphy, Gordon J Leggatt, John Sale) Barristers, Solicitors etc, 1-2 Opera House Block
Patterson Wm, barber
Peddie J W, dry goods
Penberthy Injector Co
Pennington & Brian, plumbers
Peters J L, barrister
Pettit A N, teas
Piggott John & Son, lumber
Pillan F A, restaurant
Pinchin R, accountant
Poness Benjamin, confectioner
Potter C L, hides
Primeau W D, grocer
Prouse Edwin, physician
Prowse G K & Son, real estate
Pulford J W, bicycles
Purser R & Son, plumbers
Rapson James, shoemaker
Reardon A Mrs, shoemaker
Reaume Adolphe, music teacher
Reaume Clement, bailiff
Reaume J O, physician
Reaume Neil, carpenter
Record The, McNee & McKay pubs
Reynolds R A & Son, insurance
Richards C J, carpet cleaner
Rigg George, marble
Riley R W, grocer

USE RICHARDS' PURE SOAP.

The Sutherland Innes Co., LIMITED, CHATHAM, ONT. Tight and Slack Barrel Stock of all descriptions. Lumber and Box Shooks

Ritzer Michael, tailor
Robinson W J & Sons, dyers
Ro h'o.d M, saloon
Rowland W H, druggist
St Denis A & Co, grocers
St Louis A Mrs, grocery
St Marys Academy
Samson & Sanderson, physicians
Saucier Joseph, hotel
Schmidt Emil, barber
Schumacher B F, butcher
Schumacher C C, grocer
Schumacher D, grocer
Scott John, grocer
Scott J W, grocer
Scully & Bridges, coal
Searle S, butcher
Seely Mnfg Co, perfumery
Sepner John, boots
Sepner John J, shoemaker
Sewell G W, contractor
Shedden Co Limited, cartage
Sheppard Maxfield, barrister
Shipley A C, butcher
Shoreland Robert, grocer
Siebert Henry, grocer
Simpson C Mrs, dressmaker
Sing Hong, laundry
Sing Lee, laundry
Smith A D, saloon
Smith Charles, carpenter
Smith George, hotel
Smith & Duck, grocers
Smith & Revell, dentists
Smyth J F & Co, who grocers
Spier & Rohns, architects
Squire M B, plumber
Stackhouse A, dentist
Staddon A Mrs, grocery
Stearns Frederick &Co, Frederick Stearns Pres, F C McLaughlin, Vice Pres & Treas, Thomas Bennett, Secy, Irving H Taylor, Mngr, Manufacturing Pharmacists Sandwich w
Stephens Charles F, cooper
Stephens N P, restaurant
Stephenson Henry, grocer
Steward C W, cigars
Stewart AM, ticket agent, loan agent & appraiser to the Canada Permanent Loan & Savings Co
Stickell Benjamin, employment agent
Strachan D C & Co, produce
Stricker Matthew, blacksmith
Sutherland Thomas, carpenter
Sweet W A, mngr Oak Hall
Taylor Archibald, grocer
Thomas E, second hand goods
Thomson Joseph, general store
Thomson R & Co, lumber
Thorburn John, grocer
Thorn Ralph sr, carpenter
Thorpe C J, mnfg jeweler
Thwaites Harry, grocer
Thompkins Joseph, barber
Tourangeau J R, agril implts
Traders Bank of Canada, George Mair mngr
Trotter & Co, druggists
Trumble Hamilton, confectioner
Twomey Mary Miss, dressmaker
Vollans Thomas, flour mill
Walker Bros, confectioners
Walker B J, jeweler
Walker Wm, grocer
Walker W E, grocer
Walker W T, pianos & organs
Walker & Sons, carpenters etc
Wall & Guppy, (C J Wall, H E Guppy) Whol Provisions & Fruits 91-93 Sandwich w
Watt Isaac Wrecking Co Limited
Weaver George W, grocer
Webster F T, insurance
Weir Wm, tailor
Welch C Mrs, hotel
Welsh Bros, brush & broom mnfrs
Wheeler Bros, grocers
White George, sewer pipe, etc
White Julian, grocer
White S, barrister
Whitson E Miss, millinery
Wigle D J, Son & Co, hardware
Wigle John, Propr International Hotel
Wilkinson A J, drugs
Wilkinson R J, boots
Williams Charles, cigar mnfr
Williamson Victor, carpenter

When ordering your **OFFICE STATIONERY,** if you want a superior bond paper at the price of an ordinary sheet, specify **BURMESE BOND.**
Any Printer can supply it. Wholesale. CANADA PAPER CO. (Limited)

London Guarantee & Accident Co., Limited,
Accident Policies. Claims Promptly Adjusted.
Agencies in Towns where Company's name appears.
A. I. HUBBARD, Manager, : : : N. E. cor. King & Yonge Sts., TORONTO.

Windsor Brewing Co, brewers
Windsor Laundry Co
Windsor Review, Review Printing Co pubs
Windsor Review Printing Co Limited, publishers Windsor Review
Windsor Salt Co The Limited
Windsor Truck & Storage Co
Windsor & Detroit Land Co, Oliver & Rothwell proprs
Wing Lee, laundry
Wingarden Isaac, second hand goods
Winter Annie Mrs, restaurant
Woods John, boat builder
York County Loan & Savings Co

WINDMILL POINT

A station on the B & G line in Welland county. It is not a post office. Canadian Express.

WINFIELD

A post office in Wellington county, 27 miles north west of Guelph, the county seat. It contains a church and school. Drayton, 8 miles north west is the nearest railway and banking point. Population about 100. C G Stickney, p m.

Younger Robert, blacksmith

WINGER

A post office in Welland county, 10 miles south west of Welland, the county seat, and 2 south of Perry, on the M C R, its nearest railway point. Nearest bank at Dunnville, 10 miles south west. It contains 2 churches and a public school. Population about 120. M M Sundy, p m.

Devitt & Smith, saw mill
Eagle J H, cheese maker
Graham & Lundy, grocers
Smith Peter, blacksmith
Stevenett Samuel, wagon maker
Swayze W H sr, general store
Thompson D H, grocer

WINGHAM

An inc town 140 miles west of Toronto, on the Maitland river (which supplies power), in Turnberry township, Huron county, and on the W G& B and the L H & B divisions of the G W division G T R and the O division C P R, which meet here. It was inc in 1879, has saw, flour, planing and woolen mills, 4 furniture factories, 2 tanneries, agricultural implement works and other industries. Pres, Ang, Cath, Meth, Bapt and Cong churches, public schools, a town hall, 1 chartered and 1 private bank, 3 weekly newspapers, the Advance, the Times and the Journal, and a public library. Lumber, grain, live stock, furniture and the products of the manufactories are shipped. It possesses an excellent system of waterworks, and has a good fire department. Pop, 2,200. Telegraph, G N W and C P R. Telephone connection. Express, Dominion and Canadian. Mail daily. Peter Fisher, p m.

Abraham Thomas, shoemaker
Armour Wm, produce
Bank of Hamilton, Wm Corbould, agent
Barrand Wm, merchant tailor
Beattie Bros, livery
Beckwith Mauris, baker
Bell David, Agent North American Life Assurance Co
Bell David, musical instruments
Bell Thomas, furniture
Bennett Samuel, planing mill
Boyd A Miss, millinery
Bradley Wm, baker
Button & Fessant, chair mnfrs
Campbell C A, druggist
Carr George, merchant tailor
Carr John, miller
Carson N Mrs, dressmaker
Chapman W J, tanner
Chisholm Thomas, physician
Clarke E C, tailor
Clegg J & Co, hardware

ARTIFICIAL STONE PAVEMENTS, Sidewalks, Cheese Factories and Cellar Floors Specialties. Corporations will do well to consider our work and prices before letting contract.
THE SILICA BARYTIC STONE COMPANY, of Ontario, Limited,
WALTER MILLS, President and General Manager. Head Office, INGERSOLL, ONTARIO.

LIVERPOOL & LONDON & GLOBE INSURANCE COMPANY. G. F. C. Smith, Chief Agent for Canada. Joseph B. Reed, Agent, Toronto. Edward Towe, Agent, London.

Clegg Wm, grain
Clendening Miss, dressmaker
Cline G W, music teacher
Corbould Wm, agent Bank of Hamilton
Cornyn John, printer
Cummings J B, sewing machines
Davis Henry, insurance
Deans Peter jr, auctioneer
Diamond Wm, butcher
Dickinson E L, barrister
Dinsley John, hotel
Dore Wm, carriage maker
Dreaver Robert, blacksmith
Drew Misses, dressmakers
Duffield J & Son, stoves & tinware
Dulmage J H, hotel
Earl James S, general store
Elliott H B, printer & pub
Elliott Wm A, Agent Federal Life Assurance Co
Farquharson N A, grocer
Field Thomas, butcher
Fleuty Lizzie Miss, fancy goods
Galbraith John, general store
Gannett Wm, implt agent
Gemmill R D, livery stable
Giddes David, butcher
Gillespie Charles, egg packer
Golley Joseph, vet surgeon
Gordon D M, general store
Gordon Rowland, general store
Gordon & Co, druggists
Gracey Samuel, furniture
Graham R A, grocer
Graham T C, grocer
Gray, Young & Sparling, salt
Green G B, boots & shoes
Green G B Mrs, millinery
Griffin C N, grocer
Hanna John, general store
Hession Thomas, stoves & tinware
Hill John, grocer
Holmes Thomas, los agent
Holmes Wm, blacksm
Homuth & Bowles, gr al store
Houghton N Miss, m ic acher
Hudson L Miss, dre maker
Hutchison R A, cor ectionery
Inglis W W, insura ce
Ireland Isaac, blac smith
Ireland & Button, furniture
Irwin A J, dentist
Jerome J S, dentist
Jobb T L, carriage maker
Johns W A, restaurant
Kennedy J P, physician
Kerney Frank, barber
Kerr Henry, carpenter
Kerr John, grocer
King G E, general store
Kling Jacob, hotel
Knechtel Charles, harness
Lee Sing, laundry
Lloyd C & Son, planing mill
London Guarantee & Accident Co, Limited The, Jno Ritchie, Agent (see top of page)
Long J D, machinist
Lott & Sturdy, livery
McCurdy Miss, dressmaker
McDonald D, butcher
McDonald Thomas, barber
McGuire James, clerk 8th division court
McIndoo M H, general store
McIndoo Robert, loan
McKelvie James, confectionery
McKenzie R E, produce
McLauchlin & Haugh, shoemakers
McLean L & Son, saw mill
Macdonald A R, flour
Macdonald James, physician
Macdonald Peter, physician
MacMath R J, harness
MacPherson M Miss, millinery
Mason George, books & stationery
Mills T A, general store
Morningstar C, pumps
Morton J A, barrister
Munshaw J R, jeweler
Murray A F, blacksmith
Murray John, Propr Ontario Iron & Machine Works, (see adv)
Newton G A, harness
Nicholls Alfred, baker
Nixon A Mrs, dressmaker
North American Life Assurance Co, David Bell, Agent

The Oakville Basket Co., Oakville,
Manufacturers of all kinds of **Splint Baskets, Fruit Packages** A SPECIALTY

The Acetylene Lighting Co., Limited
Manufacturers of ACETYLENE GAS APPARATUS. London, Ont.
. . . See opp. page 200. . . .

ONTARIO IRON AND MACHINE WORKS.

JOHN MURRAY, PROP., - - WINGHAM, ONTARIO.

All Mill Supplies, Brass and Iron Castings, All Sizes of Shafting, Piping and Fitting. Engines, Boilers and Machinery Repairing attended to promptly . . .

——CHARGES MODERATE.——

WORKS on Main Street, Near G. T. R.

Ontario Iron & Machine Works, John Murray, Propr (see adv)
Park H, jeweler
Patterson Francis, bailiff
Patterson M, jeweler
Pattison W J, flour & feed
Pelton John, pumps
Rendall Wm & Co, founders
Ritchie John, insurance
Roderus M A, shoemaker
Roe A, hotel
Ross Alex, books
Ross T H, pianos, organs, etc
Runciman R W, machinist
Rush David, grocer
Scott W S, baker
Sebastian A J, barber
Seli F E, barber
Shaw George, livery
Showers Daniel, pump maker
Simmons A E, printer
Smith A E, banker
Smith & Pethic, hardware
Snell J W, dyer
Star Photo Co, photographers
Stephenson J H, carriage maker
Stewart M Miss, dressmaker
Sullivan Wm T, tailor
Swarts J E, hotel
Tamlyn J E, physician
Taylor Walter, cooper
Towler W B, physician
Union Furniture Co Limited, furniture mnfr
Vanstone Richard, barrister
Vanstone Walter, marble
Walker Thomas, butcher
Walker & Clegg, furniture
Wallace A Miss, millinery
Wallace W J, jeweler
Webster & Co, tailors
Wellwood John, confectionery
Wilson John, vet surgeon
Wingham Advance, J Cornyn pub
Wingham Journal, A E Simmons publisher
Wingham Tanning Co
Wingham Times, H B Elliott, propr
Youhill Samuel, insurance
Young & Paulin, hardware etc

WINGHAM JUNCTION

The junction of the L H & B and W G & B lines G T R, 1 mile south of Wingham. Not a post office.

WINONA

A village on Lake Ontario and G T R, in Wentworth county, 11 miles east of Hamilton the county seat. Nearest bank at Grimsby, 5 miles east. It contains 2 churches and a public school. Canadian Express and G N W Telegraph. Population about 100. Distance from Toronto 49 miles. W K Secord, p m.

Carpenter C P & Son, fruit growers
Cline G W, fruits
Ellsworth Charles, blacksmith
Henry E J, fruit
Henry F B, fruit
Legatt Charles, carriage mnfr

GEORGE STEVENS,
PETERBOROUGH, ONT.

We handle for Export:— ASHES, SCRAP METAL, RAGS, WOOL, Etc. - - -

Patents THE TORONTO PATENT AGENCY, Limited, Capital $25,000. 79-80-81 Confederation Life Building. Patents Procured, Extended, Negotiated, and all manner of PATENT BUSINESS EXECUTED.

Pettit Murray, fruit
Secord W K, general store
Smith Ed, fruit grower
Smith J W & Son, nurserymen
Smith R R, fruit
Van Duzer I E, nursery

WINSLOW

A post office in Lincoln Co, 22 miles south west of St Catharines, the county seat, and 5 north of Attercliffe Stn, on the C div M C R, its nearest ry point. Nearest bank at Dunnville, 12 miles south. It contains an Evang church and a common school. Stage three times a week to Smithville, 6 miles north. Pop, 100. E J Winslow, p m.

Betler Louis, implt agent
Winslow E J, grocer

WINTERBOURNE

A post office in Waterloo Co, 9 miles north of Berlin, the county seat, nearest ry and banking point. It contains Meth and Pres churches, a public school and flour mill. Stage daily to West Montrose, Conestoga and Berlin. Pop, 125. Tel, G N W. J Hodge, p m.

Shantz Joseph, saw mill
Sheltz Louis, cooper
Sherriff Wm, general store
Smith Wm, blacksmith
Stork Joseph, general store

WINTHROP

A post office in Huron Co, 28 miles south east of Goderich, the county seat, and 5 north of Seaforth, the nearest ry and banking point. It contains a Pres church. Stages daily to Seaforth, Brussels, Wroxeter and Gorrie. Pop, 125. G N W Tel. Mrs Jane Murchy, p m.

Bullard J, blacksmith
Govenlock A, miller
Horn Frederick, wagon maker
Millson F J, general store
Murchie J Mrs, general
Pethick Richard, blacksmith
Winthrop Butter & Cheese Mnfg Co

WISBEACH

A post office in Lambton Co, 32 miles east of Sarnia, the county seat, and 5 north east of Watford. on the S branch G T R, its nearest ry and banking point. It contains an Epis church and common school. Stage daily to Arkona and Watford. Ellen Bowes, p m

Parker E, blacksmith

WODE HOUSE

A country post [illegible] in Euphrasia township, Grey county. Population about 25. Wm Carruthers p m.

Carruthers Wm, general store
Wiley S & J, saw mill

WOLESLEY

A post office in Grey county, 12 miles north west of Owen Sound, the county seat. It contains 2 churches and a school. Wiarton 8 miles west is the nearest railway and banking point. Henry Abel jr p m.

WOLVERTON

A post office in Oxford county, 20 miles north east of Woodstock, the county seat. It contains 2 churches and a school. Wolverton Station on the C P R 1 mile. Nearest bank at Ayr 5 miles. Dominion Express. G N W Telegraph. Telephone. Population about 50. A Wolverton p m.

Bawtinhimer C, blacksmith
Chesney Henry, cooper
Meggs Frederick, general store
Wolverton Milling Co Limited, flour mill

WOLVERTON STATION

A station on the C P R, 1 mile from Wolverton village, which see

Best value, latest improvements, finest tone, action and finish in . . Evans Pianos EVANS BROS. Piano and Mfg. Co., Ingersoll, Ont.

Write the **North American Life Assurance Company,** Company's Building, 112 to 118 King St. West, Toronto, for a copy of last annual Report, (illustrated,) showing its unexcelled financial position.

for directory.

WOODBANK

A post office in Westminster township, Middlesex county, 2½ miles from London, the county seat and nearest railway and banking point. Stage daily. Charles Baker p m.

WOODBRIDGE

An incorporated village on the T G & B line C P R in York county, 16 miles north west of Toronto, the county seat. It contains 3 churches, a public school and a private bank. Dominion Express, C P R and G N W Telegraph, Telephone. Population about 900. Hannah Wallace p m.

Baxter Wm, butcher
Bennett John, builder
Brown J C, agril implts
Burkholder M S, furniture
Burton Gideon, butcher
Canada Permanent Loan & Savings Co, John Nattress, Appraiser
Elliott Bros, blacksmiths
Emeler John hotel
Fawcett R A, Printer & Publisher
Fox Tobias, foundry
Franks J W, Hardware & Agent Federal Life Assurance Co
Griffith Edward, hotel
Hallett J G & Co, bankers
Harris Albert, general store
Harris J E, harness
Haslan J, live stock
Haslem E Mrs, butcher
Hassard F J, vet surgeon
Haystead A B, hotel
Hollingshead Charles, grocer
Hollingshead J J, jeweler
Kaiser John, builder
Lawrence E W, implt agent
Leader & Recorder, A R Fawcett, Propr
Locke Alexander, blacksmith
McKenzie & Rogerson, butchers
McLean C D, physician
McMullen J, builder
McMullen Miss, dressmaker
Mason George, harness
Maynard Amos, carriage maker
Nattress John, Loan Agent & Appraiser to the Canada Permanent Loan & Savings Co & Clerk Division Court
Norton D, brick mnfr
Prentis Oliver, carriage maker
Reid W W Mrs, fancy goods
Rogers Peter, hardware
Snyder John, builder
Spencer W H, shoemaker
Stewart David, boots & shoes
Stong N Miss, dressmaker
Thom J C, physician
Universal Knitting Co, knit goods
Wallace Bros, general store
Wallace George, sash & doors
Whitmore Wm, butcher
Woodbridge Creamery Co

WOODBURN

A post office in Wentworth county, 15 miles south east of Hamilton, the county seat and nearest banking point. Rymal is the nearest railway point. It contains a church and school. Population about 40. Wm McEvoy, p m.

Edwards Arthur, cheese
Munshaw J N, general store
Roberts John, blacksmith

WOODFORD

A post office in Grey county, 10 miles east of Owen Sound, the county seat, and nearest railway and banking point. It contains Meth and Pres churches and a public school. Stages daily to Owen Sound and Meaford, fare to each place 50c. Population 80. Telegraph, GNW. John Thompson, p m.

Danard A T, physician
Dickson Wm, hotel
Long E, blacksmith
Richmond C L, blacksmith
Seaman Nathan, saw mill
Stinson J J, general store

The QUEEN CITY OIL CO., LIMITED,
SAMUEL ROGERS, - PRESIDENT,
Corner King and Yonge Sts.,
Phone 802. - - - - TORONTO.

White Paraffine and Electric Light Candles, colored wax and cardova wax—fluted and twisted, and Christmas Candles—Paraffine wax. "Queen City Tablets"—Wax in one pound cakes for Household Use.

The Norton Mfg. Co., HAMILTON, ONT. { Manufacturers of FRUIT, PAINT, LARD BAKING POWDER and FISH CANS. Write for Prices

Stotesbury R C, hotel
Thompson F G, shoemaker
Thompson John, general store
Williams R P, loan agent & appraiser to the Canada Permanent Loan & Savings Co

WOOD GREEN

A country post office in Mosa township, Middlesex county. E Weekes, p m.

WOODHAM

A post office in Perth county, 24 miles south west of Stratford, the county seat, and 10 south east of Exeter, on the L H & B branch G T R, the nearest railway and banking point. It contains a Meth church, public school. Stages daily to St Mary and Exeter. Population about 150. S Ford, p m.

Edwards Robert, saw mill
Ford R S & Co, general store
McKerman Wm, blacksmith
Mills A & Co, general store
Shier Jonathan, lumber
Stephens Joseph, hotel
Stewart John, blacksmith
Swallow James, pump maker
Sykes John, shoemaker

WOODHILL

A post office in Peel county, 6 miles north east of Brampton, the county seat and nearest bank location, and 3½ north west of Malton, on the G T R, its nearest railway point. It contains a Meth church and public school. Population 100. James Middleton, p m.

Bird & Baldock, saw mill
Hamilton H J, physician
Middleton James, hotel

WOODSLEE

A village in Essex county, 21 miles south east of Sandwich, the county seat, 8 north east of Essex, the nearest bank location, and 1½ north of South Woodslee, on the M C R, its nearest railway point. It contains Bap and Cath churches, public and separate schools. Stage daily to South Woodslee. Tel G N W. Telephone connection. Exp Can. Population about 200. J A Hogan, p m.

Hogan J A, general store
Hogan Wm, hotel
Mitchell John, blacksmith
Mousseau M N, tailor
Murray John, miller
Schooley W, general store

WOODSTOCK

An incorporated town on the C P R and G T R in Blandford township Oxford county, of which it is the county seat. It was incorporated in 1857, and has flour, saw, woolen and planing mills, tanneries, organ factories, foundries and other industries, Ang, Cong, Bap, Meth, Pres & Cath churches, collegiate institute, 4 public schools, a Mechanics' institute, a conservatory of music, a college, a town hall, a court house, a jail, 4 banks and 2 weekly newspapers, the Times and Sentinel Review, the latter issuing a daily edition. Grain, live stock, produce and the production of the manufactories are shipped. It is lighted with gas and electric light, has an excellent water supply, on the Holly system. Stages tri-weekly to Sweaburg, 6 miles south, fare 25c, to Oxford Centre and to Vandecar, 8½ miles east fare 50c. Pop, 8,612. Tel, G N W and C P R. Telephone connection. Exp, Dom and Can. Alex R McCleneghan, p m.

Adams George, marble works
Anderson Furniture Co The Limited, factory, Mill, warerooms 387 Dundas
Andison Wm, mnfrs agent
Archidald Bros, flour & feed
Arlington Hotel, L A Walper, propr
Finkle

Victoria Silver Polish Best in the World. Free from Acids & warranted not to scratch
R. J. HOOPER, GENERAL AGENT, 81 Brock Street, KINGSTON.

Commercial Union Assurance Co., Limited,
FIRE, LIFE, MARINE.
CAPITAL AND ASSETS, $22,000,000.
Head Office, Canadian Branch, Montreal, James McGregor, Manager.

Armstrong J W, photographer
Bain James T, furniture etc
Bain Wagon Co Limited The, John A Bain, mngr, Dundas
Baird Wm, machinist, Vansittart ave
Ball Alfred S, Barrister etc, 424 Dundas
Ball & Ball, barristers, Court House Bldgs
Balmer J L, ticket agent
Barr Wm, jeweler
Bart tt F C, dentist
Bartlette W J, baker
Bauslaugh H M, insurance
Bean & Westlake, confectionery & biscuit mnfrs, 374 & 376 Dundas
Beard C L, insurance
Bell G W. implt agent
Bickerton Bros & Co, saddlery & saddlery hardware, 520 & 522 Dundas
Bickle J R, butcher
Bickle R & Son, butchers
Bird Robert, barrister
Birtch N E, insurance
Blackburn Joseph, butcher
Blackwell C A, printer
Blackwood John, wire fence
Bogart S C, veterinary surgeon
Boiler Inspection & Insurance Company of Canada The, J T Ormsby, Agent
Bonnett & Bond, masons
Boughner Henry, butcher
Brighton Charles, baker
Broom Thomas, builder
Brootchie John, tailor
Browett J W. Dr of Optics, 473 Dundas
Brown E M J Mrs, confectionery
Brown J H, insurance
Brown J J, dentist
Brown T, dyer
Brown W C & Co, tailors
Brownlee M, physician
Buchanan J H, hardware
Burke Wm, baker
Burtch R, churn mnfr
Butler Bros, (John & Robert E) Planing Mill, Coal & Wood, Lumber etc, cor Peel & Young & 198 Riddle (see adv)

BUTLER BROS.
Wholesale Lumber, Lath, Shingles, and Coal. Superior quality of Blacksmiths' Coal.
Office: Peacock's Old Stand,
WOODSTOCK, - - ONTARIO.

Cain J C, printer
Caldbeck George, drygoods etc
Canada Permanent Loan & Savings Co, R W Sawtell appraiser
Callahan Miss, dressmaker
Campbell A shoemaker
Canadian Bank of Commerce, G de C O Grady mngr (see adv)
Canadian Pacific Hotel, John Ovens, Propr (see adv)
Canfield Henry, grocer
Carter G W F, insurance
Cherritt E, brick mnfr
Cheswell A, soap mnfr
Clark A M, dentist
Clark John, butcher

CANADIAN PACIFIC HOTEL,
(Opposite C. P. R. Station)
JOHN OVENS, - PROPRIETOR.
WOODSTOCK, ONTARIO.
First-class accommodation for the Travelling Public, Bar supplied with the Finest Brands of Liquors and Cigars. Rates $1.00 per day.

USE RICHARDS' PURE SOAP.

The Sutherland Innes Co., LIMITED, CHATHAM, ONT. Tight and Slack Barrel Stock of all descriptions. Lumber and Box Shooks

Clark W G, insurance
Clarkson Bros, (T L & H I) planing mill, Wellington S
Clement W, physician
Close J A, brick & tile mnfr, Wilson
Cockburn W B, creamery
Codville Joseph, hardware
Coleman & Brignall, merchant tailors
Coles E J, china
Colter J E, builder
Connor Bros, machinists
Copp J A, barber
Crosby W T, blacksmith
Cross Joseph, tailor
Crystal Ice Co
Connor George, barber
Cook W A, furniture
Coppins E S, plumber
Cormack W, blacksmith
Coventry Wm, organs & pianos
Craddock Richard, fish
Craig Henry, cooper
Crawford R T, jeweler
Crispin Thomas, stoves
Davis A Mrs, hair goods
Davis W Mahlon, C E, O L S, county engr, 424 Dundas
Davis & Van Buskirk, civil engineers
Davis Wm, hotel
Denny A C, grocer
Dent T H, dairy
Dickert George, carriage maker
Dickert H S, insurance
Dickert J E, barber
Dodge David, grocer
Dominey James, baker
Douglas George, hotel
Douglas H E, tobacconist
Douglas S M, shoemaker
Doyle J B & Sons, grocers
Duffy & Appleby, coal & wood, 173 Dundas
Duncan & Duncan, barristers, etc, 407 Dundas
Dunn F W, bicycle repairer
Eden G C, Agent North American Life Assurance Co
Edmison G H, druggist
Elliott Gabriel, gardner
Elstone John, gardner
Elves W O, dyer
Eveland E Mrs, carpet weaver
Falconer J S, insurance
Fallis W W, baker
Farrell P, Hotel
Federal Life Assurance Co, P Irving, Agent
Finkle & McMullen, barristers, Court House
Floyd & Miller, hotel
Flynn James, broom mnfr
Forman T A, dry goods
Fowell John, agril implt agent
Frain J H, dentist
Francis V L, printer & publisher
Franks Frank, coal
Fraser Wm, sewing machines
Fraser & Robinson, blacksmiths
Fuller A H, tobacconist
Fuller S B, horse dealer
Fury & Thompson, grocers
Gamlin James, books
Gardner & Co, hardware
Geary Isaac, gent's furnishings
Glendenning J W, butcher
Goddard George, repair shop
Goddard John, barber
Goodall A W, butcher
Goodeve A, books
Grant David, pumps
Grant G E, pumps
Grassick S A, barber
Gray Carrie & Co, dry goods
Grew George, bookbinder
Gribble W H, cabinet maker
Grimstead J, painter
Gunn A, physician
Guppy Mrs, shoes
Guston H N, livery
Haight Edward, upholsterer
Haliburton John, Agent North American Life Assurance Co
Hand-in-Hand Clothing Manufacturing Co, 424-426 Dundas
Hannon & Greenly, carriage makers
Hardy W C, pumps
Harris F L, fruit grower
Harrison R H, baker
Harwood Amos, shoemaker
Harwood George, confectionery
Hatton R M Mrs, dressmaker

When ordering your **OFFICE STATIONERY,** if you want a superior bond paper at the price of an ordinary sheet, specify **BURMESE BOND.**
Any Printer can supply it. Wholesale. CANADA PAPER CO. (Limited)

London Guarantee & Accident Co., Limited,
Accident Policies. Claims Promptly Adjusted.
Agencies in Towns where Company's name appears.
A. L. HUBBARD, Manager. : : : N. E. cor. King & Yonge Sts., TORONTO.

Hay & Co, veneer
Hayward Frederick, livery
Hayward & Co, merchant tailors
Hazzard George, shoemaker
Hersee Edwin, nurseryman
Hewes Mrs, dressmaker
Hill C H, ticket agent
Hill F S, dairy
Hill H W, grain
Hill J M, Insurance & Agent Commercial Union Assurance Co Limited
Hobson W D, boots & shoes
Hockin J, shoemaker
Holmes James, hardware
Hood James, livery
HotelOxford, Charles APyne propr cor Finkle & Simcoe
Howell Thomas, wall paper
Hubner Charles, barber
Hughes Wm, painter
Hunt Geo W, Agent NorthAmerican Life Assurance Co
Hunter E, cheese
Hurst W S & Co, boots
Hutchison David, buther
Hyde Frank, druggist
Imperial Bank of Canada, S D Raymond mngr
International Hotel, H & F Matthews proprs
Irving Peter, Auctioneer & Agent Federal Life Assurance Co
Irving Peter & Son, fancy goods
James M Mrs & Co, fancy goods
Jenkins W H, harness
Johnston P, baker
Jones Patrick, cigar mnfr
Karn D W & Co, piano & organ mnfrs
Karn J G, druggist
Karn W A, druggist
Keil S, meat market
Kelley John, grocer
Kemp Clifford, barrister
Kendall D S, barrister
Kenney H M, principal Woodstock Business College
Kensington Creamery Mnfg Co The, W B Cockburn Mngr Tecumseh
King J E, painter
Kirbyson W J, laundry
Kirk George, flour & feed
Knight H V, barrister etc, 424 Dundas
Knight R W, insurance, loan & real estate agent
Lawson John, baker
Leader Oscar, blacksmith etc, 18 Vansittart ave
Leflar W D, carpenter
Leishman Maundrell Co, Ltd, lumber
Levan I M, principal Collegiate Institute
Lewis Charles, mason
Ling Lee, laundry
Liverpool & London & Globe Insurance Co, J S Scarff, Agent
London Guarantee & Accident Co Limited The, J Y Ormsby, Agent (see top of page)
Long & Co, confectionery
Lyons T, merchant tailor
McClelland J, cooper
McClelland D, blacksmith
McCrimmon A L, principal Woodstock College
McCullough John, live stock
McDonald Alex, stoves
McEachren C Mrs, millinery
McGhee James, harness maker
McHardy W G, pork packer
McIlwrath John, planing mill
McIntosh & Griffith, coal etc
McIntyre A, wines etc
McKay J B, blacksmith
McKay J B, hotel
McKay J Soper, barrister
McKay & Bicknell, (S G McKay & A Bicknell) Barristers, etc, 404 Dundas
McKenzie J A, ticket agent
McKenzie J D, grocer
McKiggan & Davidson, hardware
McLay A M, physician
McLurg James, physician
McMullen W T, local master in H C J, Court House Bldgs
McNichol B, builder
McPherson A, shoemaker

ARTIFICIAL STONE PAVEMENTS. Sidewalks, Cheese Factories and Cellar Floors Specialties. Corporations will do well to consider our work and prices before letting contract.
THE SILICA BARYTIC STONE COMPANY, of Ontario, Limited,
WALTER MILLS, President and General Manager. Head Office, INGERSOLL, ONTARIO.

The Best The Cheapest } LIVERPOOL & LONDON & GLOBE INSURANCE CO. FIRE INSURANCE AT LOWEST RATES. { Claims Paid Promptly

McPherson George, implt agent
MacKay Andrew, physician
Manard Miss, dressmaker
MacQueen F W, clk 1st Div Court 424 Dundas
Marshall E, pork packer
Marshall W W, brickmnfr
Martin F C, barrister
Martin W H, machinist
Matthews H & F, hotel
Maycock J & J S, painters, etc
Meadows H M, agril implts
Mearns J, physician
Miller Daniel, marble works
Miller Miss, dressmaker
Miller W H, grocer
Millman F, grocer
Millward John, accountant
Milson J, butcher
Minkler W S, machinist
Mitchell Edgar, wire fence
Mitchell John, junk
Mitchell Peter, hotel
Molsons Bank The, EW Waud mngr, cor Dundas & Perry
Montgomery John, music dealer, etc, 472 Dundas
Moore F W, barber
Morgan J C, furniture
Murray A & Son, builders
Murray J M, carriage repository
Murray Miss, dressmaker
Murray Robert, physician
Murray W R, shoemaker
Nasmith J H, druggist
Neill R, boots & shoes
Nellis J H, barrister
Nellis W P, grocer
Nesbitt E W, insurance agent, etc
Newton Wm, tailor
North American Life Assurance Co, G C Eden, Geo W Hunt & Jno Haliburton, Agents
O'Grady G de C, mngr Canadian Bank of Commerce
O'Rourke Edgar, sewing machines
Odlum John, physician
Ontario Permanent Building & Loan Association, R W Ball, mngr, 430 Dundas
Ormsby J Y, Agent Commercial Union Assurance Co, Limited
Otterbein C, brewer
Ovens John, Propr C P R Hotel, cor Winnett & Admiral (see adv)
Oxford Permanent Loan & Savings Society, M Douglas mng director, Charles L Beard secy, Dundas
Parisian Steam Laundry Co of Ontario
Parke W T, physician
Parker R & Co dyers
Parker T H, banker & insurance
Pascoe John, butcher
Pascoe Wm, butcher
Pateman Robert, pork packer
Patrick Bros, flour & feed
Patrick & Powell stoves
Pattullo Andrew, printer & publisher
Pendleton H S, restaurant
Pepper J T, druggist
Perry D M, auctioneer
Peters Adolphe, tents
Philips & Barr, spring bed mnfrs
Phillips G E, flour & feed
Pollett & Co, plumbers
Pond Robert, merchant tailor
Poole & Co, grocers
Pott E grocer
Pyne C A, Hotel
Rapson C E, hotel
Rapson G H, livery
Rapson James, contractor
Rapson J Mrs, restaurant
Raymond S D, Mngr Imperial Bank of Canada
Reid C R, barber
Reid W A, grocer
Rennick C H, second hand goods
Rennick R J, second hand goods
Revell R M & R L, dentists
Rice A T, physician
Richards D, Soap Mnfr (see adv)
Richards J H, grocer
Rippon Joseph, books
Robertson S E, baker
Robinson George, clothier, etc
Rose Angus, egg packer
Ross James, shoemaker
Ross & Cochran, implt agents
Rudd S C, vet surgeon

The Oakville Basket Co., Oakville,
Manufacturers of all kinds of . . Splint Baskets, Fruit Packages A SPECIALTY

The Acetylene Lighting Co., Limited
Manufacturers of ACETYLENE GAS APPARATUS. London, Ont.
. . . See opp. page 200. . . .

Sage Bros, grocers
Sawtell R G, insurance
Sawtell R W, loan agent & appraiser to the Canada Permanent Loan & Savings Co
Scalise D, fruits
Scarff J S, General Insurance Agent & Agent Liverpool & London & Globe Insurance Co
Scarff W J, harness
Scott J & Co, grocers
Sedge Henry, butcher
Sentinel Review, A Pattullo, pub
Shanly Thomas, books
Sharp Ed, furniture
Sharp E Mrs, fancy goods
Shedden D & Son, furniture
Shinners J S, insurance
Sifton Charles, photographer
Simpson J J W, investment commissioner
Sinclair & Gunn, physicians, Dundas
Smith George, barrister
Smith Peter, books
Smith W E, baker
Snelgrove G F, pork butcher
Spinks Alfred, photographer
Spracklin J A, harness
Stalker F Miss, dressmaker
Stewart J A, grocer
Stewart Manufacturing Co Limited (TheJames), Stoves, Furnaces & Grates, Tecumseh
Stone W & Son, hides
Stringham J O & Co, coal
Suitter & Cullen, flour mill
Sullivan James, blacksmith
Surby E R, tea agent
Sweet J S, painter
Thomas Organ & Piano Co, cor Brant & Oxford
Thomas I A, music teacher
Thompson A, carriage & wagon maker, Finkle
Thompson E S, tailor
Thornton Bros, grocers
Thurlow Alf, blacksmith
Tindale John, jeweler
Tisdale J C, auctioneer
Totten Warren, barrister
Trask C Mrs, dressmaker
Trickey George, cabinet maker
Trump F, blacksmith
Ulman & Lazenby, grocers
Ure F J, surveyor
Virtue John, implt agent
Virtue M, bailiff
Virtue M jr, bailiff
Virtue W, horse dealer
Vogan H, roofer
Wadland J V, real estate, etc
Waghorn Mrs, bakery
Wallace & Little, barristers
Wapler Louis, hotel
Walton R H, druggist
Watson Alex, stoves
Watt Bros, millers, Dundas
Watt J J, boots
Welford A B, physician
West R C, physician
Westcott Wm, builder
Whealy Joseph, apiarist
White Alexander, architect
White J & Co, dry goods
Whitehead D, mason
Whitelaw Robert, mill machinery, engines, etc
Whitney Bros, stoves & tinware
Whitney J M, jeweler
Willis H A hotel
Wilson G H, painter
Wilson J L, jeweler
Winters Frank, painter
Woodroofe Bros, jewelers
Woods J C. fancy goods
Woodstock Bicycle Manufacturing Co Limited, W P Robinson, secy-treas, 91 Mill
Woodstock Business College, H M Kenney, Principal
Woodstock College, A L McCrimmon Principal
Woodstock Ice Co
Woodstock Sentinel-Review, Andrew Pattullo, propr, 384 Dundas
Woodstock Spring Mattress Co, 263-265 Dundas
Woodstock Times. V L Francis propr
Woodstock Wagon & Mnfg Co (The) Limited, Ingersoll Road (see adv)

GEORGE STEVENS, PETERBOROUGH, ONT. { **Dealer in Ashes, Rags, Scrap Iron, Etc**

The Toronto Patent Agency, Limited, 79-80-81 Confederation Life Bldg.
The largest and most Successful Agency for the Sale of Patents in Canada or United States. If you want to buy, sell or obtain a Patent—write us . . .

Woodstock Wind Motor Co Limited
Yeo & Chiswell, merchant tailors
Young F J, ginger ale
Young J C, physician
Zebe Samuel, barber

WROXETER

An inc village on the T br T G & B, C P R, in Huron Co, 30 mls n-e of Goderich, the co seat, and 10 n-e of Brussels, the nearest bnkg point. It contains Epis, Pres and Meth churches, a public school. Stage daily to Gorrie, Ambleside, Walkerton and Seaforth. Tel, G N W and C P R. Exp. Population about 700. J Sanderson, p m.

Barnard & Douglas, butchers
Black J E, furniture
Braun W H, physician
Bray John, grocer
Brethauer John, loan agent & appraiser to the Canada Permanent Loan & Savings Co and bailiff
Canada Permanent Loan & Savings Co, John Brethauer, Appraiser
Cowan Joseph, clerk 9th div court & conveyancer
Davidson John, blacksmith
Dickson F V, court reporter
Eamor John, carriage maker
Farrow W, vet surgeon
Fillmore Thomas, baker
Gibson J R & T G, saw mill
Gibson & Barnard, oat meal mill
Gofton John, hotel
Hayden C, blacksmith
Hazelwood W C, general store
Heath Wesley, barber
Hemphill Thomas, hardware
Howick Mutual Fire Insurance Co W S McKercher, sec-treas
Knutson John, tailor
Lackie George, tailor
Lackie J H, tanner & currier
Lawrie Miss, dressmaker
Lawrie Wm, loan agent
McKelvie Samuel, woolen mill
McLean Adam, barber
Mills David, weaver
Moffitt A H, carriage maker
Paulin A E, livery stable
Rae Thomas, grocer
Rann R J, shoemaker
Richardson Walter, tailor
Robinson W M, general store
Rutherford & Munro, stoves & tinware
Sanders T B, harness
Sanderson Bros, general store
Smale S B, physician
Smith H J & Co, builders and contractors
Thompson Miss, dressmaker
Thompson W R, cooper
Wendt Charles, jeweler
White R F, propr Commercial Hotel

WYANDOT

A post office in Wellington county, 32 miles north west of Guelph, the county seat and 4 south west of Moorefield, on the W G & B line G W div G T R, its nearest ry point. Nearest bank at Drayton. It contains a cheese factory. Stage three times a week to Lebanon and Moorefield. Population about 50. Thos Grieve, p m.

Wyandot Cheese Mnfg Co

WYEBRIDGE

Also known as Macville, is a village in Simcoe county, 30 miles north west of Barrie the county seat, 5 east of Wyevale, on the N & N W div G T R, its nearest railway point and 5 south of Midland, the nearest bank location. It contains Epis and Pres churches, a public school. Stage daily to Wyevale, fare 25c. Tel G N W. Population about 250. Nelson McRae, p m.

Arksey AmosS, loan agent & appraiser to the Canada Permanent Loan & Saving Co
Canada Permanent Loan & Savings Co, A S Arksey, Appraiser
Copeland George, saw mill

Before purchasing a PIANO write for Terms, Prices, &c., to . . . . . . EVANS BROS. PIANO & MFG. CO. [LIMITED,] INGERSOLL, - - ONTARIO.

North American Life Assurance Company, Company's Building, 112 to 118 King St. West, Toronto, has a larger ratio of assets to liabilities than any other **Canadian Life Insurance Company.**

Copeland H W, cheese factory
Ellery John, blacksmith
Kennedy Gilbert, grocer
Lummis A, flour mill
McHoull Wm, agril implts
McRae Nelson, general store
North American Life Assurance Co, W S Robbins Agent
Robbins Thomas, shingle mill
Robbins W S, Agent North American Life Assurance Co
Soden H M, shoemaker
Steer George, blacksmith
Taylor George, hotel
Wallace James, woolen mill

WYECOMBE

A post office in Norfolk county, 15 miles west of Simcoe the county seat, and 6 south of Courtland, on the F line G W div G T R, the nearest ry point. Nearest bank at Tilsonburg. It contains a Meth church, common school. Stage twice a week to Lynedoch. Pop, 50. Joseph Cottle, p m.
Bower Frank, blacksmith
Cottle Frank, carriage maker
Pickersgill W F, general store

WYEVALE

A village on the N S branch G T R, in Simcoe county, 31 miles north of Barrie the county seat. It contains a church and public school. Canadian Express, G N W Tel. Stage to Wyebridge. Population about 100. W T Stewart, p m.
Firth George, general store
Hogan Bros, saw mill
McDonald Peter, blacksmith
McRae Nelson, general store
Malcolmson A, shoemaker
Stewart W T, general store
Scott George, shingle mill

WYOMING

A village on the Sarnia branch G T R, in Lambton, county, 12 miles east of Sarnia the county seat. It contains 5 churches a public school and a private bank. It is the junction of the Petrolea branch. Canadian Express, C P R and G N W Telegraph. Population about 900.
Aiken Wm, baker
Anderson & Coghill, general store
Bailey Richard, implt agent
Baker M, milliner
Benest W F, carriage maker
Blaquer & Jones, general store
Borrowman Thomas, furs
Britain Arthur, jeweler
Brodie Ralph, physician
Butler Andrew, hotel
Campbell J F, hotel
Campbell & Stonehouse, flour mill
Canada Permanent Loan & Savings Co, H G Taylor Appraiser
Coghlin R, vet surgeon
Copeland James, grocer
Cronan John, barber
Dale J B, druggist
Donnelly E, printer
Duncan Allan & Co, general store
Durrant R, tailor
Fisher George, agril implts
Fitzgerald & Fitzgerald, barristers
Foster J C, carpenter
Fraser Norman, blacksmith
Hartley G G, agril implts
Harvey A E, physician
Hawn Wm, butcher
Hill Albert, sewing machines
Hunt E Mrs, tinware
Ireland J B, builder
Laing Alex, grain, etc
Lucas & Rae, boots & shoes
McAuslan Robert, saw mill
McIntosh O E, barber
McKay Alpheus, furniture etc
McKenzie M, general store
McPharland L M, hotel
Mason Eugene, bailiff
Miller George, boots
Mott E L, Agent North American Life Assurance Co
Mustard Hugh, miller
Newell W, physician
North American Life Assurance Co, E L Mott, Agent

The QUEEN CITY OIL CO., LIMITED,
SAMUEL ROGERS, - PRESIDENT,
Corner King and Yonge Sts.,
Phone 802, ... TORONTO.
High-Class Engine, Dynamo and Cylinder Oils. Agents for the sale of all the Oils, Greases, and Specialty Goods made by the Standard Oil Co.

The Norton Mfg. Co., HAMILTON, ONT.

We invite the attention of Lard Packers and Butchers to our new PRINTED LARD PAILS. Equal to Lithographing. TWENTY FIVE PER CENT. less in price - - - - - -

O'Hara J W, tailor
Ogilvie Mrs, dressmaker
Parker P, blacksmith
Pye M Mrs, bakery
Pye Mary Miss, dressmaker
Rice Lavina, books etc
Rice & Son, painters
Richardson James, brick mnfr
Saunders S, wagon maker
Scully Joseph, shoemaker
Slaughter G W, Agent Federal Life Assurance Co
Smith C H, stoves etc
Smith & Climie, general store
Syer A J, woolen mill
Taylor H G, Loan Agent & Appraiser to the Canada Permanent Loan & Savings Co & Agent Commercial Union Assurance Co Limited
Toles Robert, cooper
Travis W J, lumber
Westland A & Co, bankers
Wilson J M, harness
Witty Elizabeth V, hotel

WYTON STATION

A stn on the G T R, in Middlesex Co, 10 miles north of London, the county seat and nearest banking point. It contains a Meth church and common school. Pop, 50 Geo Scatcher, p m.

Talbot John, blacksmitih

YARMOUTH CENTRE

A post office in Elgin county, 4 miles east of St Thomas, the county seat and nearest railway and banking point. It contains a church and school. Population about 100. W R Doherty, Agent

Allin H C, grocer
Gloin E, shoemaker
Holden Edwin, hotel
Mahoney Benjamin, blacksmith
Mallory T, cheese mnfr
Norman G & Sons, wagon makers
Parlee G A, grocer
Stanton Charles, butcher

YATTON

A post office in Wellington county 20 miles north west of Guelph, the county seat. It contains a church and school. Elmira 5 miles south east is the nearest railway and banking point. Population about 50. John Siegner p m.

Prebie Charles, blacksmith
Stark John, wagon maker
Steffler Jacob, hotel

YEOVIL

A post office in Grey county, 40 miles south east of Owen Sound, the county seat, and 5 east of Holstein, on the D br G T R, its nearest railway point. Nearest bank at Mt Forest, 10 miles south. In contains a Meth church and public school. Stage daily to Holstein, fare 25. Population about 75. Joseph Bunston p m.

Bunston Joseph, grocer
Renwick James, blacksmith
Romains Wm, carriage maker
Winter W C, saw mill

YORK

A village in Haldimand county, 6 miles north of Cayuga, the county seat and nearest banking point. York Station on the G T R 3 miles south is the railway point. It contains 2 churches and a school. Stage daily to York Station. Population about 350. W H Mellon p m.

Clark Wm, carriage maker
Davis S N, drugs
Harris L E, saw mill
Lawrence James, hotel
Lowrey L, hotel
Martindale Thomas, lumber
Mellon W H, general store
Mitchell W, blacksmith
Nellis S A, grocer
Runchey M, builder
Weir John, general store
Werner J A, stoves
Wickett N H, live stock
York Milling Co Limited

VICTORIA METAL POLISH for Engines, Dynamos, &c
VICTORIA KNIFE POLISH for Fine Cutlery.
E. J. HOOPER, General Agent. 81 Brock Street, KINGSTON.

Commercial Union Assurance Co., Limited,
FIRE, LIFE, MARINE.
CAPITAL AND ASSETS, $32,000,000.
Head Office, Canadian Branch, Montreal, James McGregor, Manager.

YORK

A station on the B & G line G T R in Haldimand county, 3 miles north of York village. It is not a post office. Canadian Express.

YOUNGSVILLE

A post office in Oxford county, 11 miles north west of Woodstock, the county seat and nearest banking point. Embro Station on the G T R 7 miles south is the nearest railway point. Stage daily to Embro. Population about 25. Wm McDonald p m.

McDonald Wm, blacksmith
Ross Walter, hotel

ZENDA

A country post office in Norwich township, Oxford county. C J Bunbury, p m

ZIMMERMAN

A post office in Halton county. 8 miles south of Milton the county seat and nearest banking point. It contains a church and school. Zimmerman Station 1½ miles west is the nearest railway point. Population about 75. D Wilkins, p m.

Black Charles, blacksmith
Crawford G C, miller
Wilkins Daniel, general store

ZURICH

A village in Huron Co, 24 miles south of Goderich, the county seat, and 6 west of Hensall, on the L H & B branch G T R, its nearest railway and banking point. It has Luth, Evang, Bap and Cath churches and a public school. Stage daily to Hensall, fare 25c. Population about 600 Tel, G N W. D S Faust, p m.

Appel Edward, merchant tailor
Appel George, grocer etc
Bossenberry E, implt agent etc
Brown Barney, boots & shoes
Buchanan George, physician
Campbell B, physician
Canada Permanent Loan & Savings Co, Michael Zeller Appraiser
Deichert & Moritz, tailors
Deichert & Weseloh, blacksmiths
Demuth Frederick, cabinet maker
Doan H C, vet surgeon
Dumart John, collector
Eilber C, baker
Faust D S, general store
Foster J B, brick & tile mnfr
Greb C, propr Huron Hotel
Hamacher Reuben, barber
Hardy & Heideman, butchers
Hartlieb Charles, stoves, etc
Heideman Rudolph, cooper
Hess Christian, pottery
Hess Fred sr, carriage & wagon maker
Hess F W, jeweler
Hess Wm G, bicycles
Holtzman G, insurance agent
Johnston T & M, furniture, etc
Kalbfleisch J C, lumber
Kestle Moses, harness
Kibler F, boots & shoes
Lamont Peter, live stock
MacArthur & Co, bankers
Magel Henry, livery
Merner Bros, general store
Peine H L, propr Commercial Hotel
Preeter J, general store
Randel Henry, painter
Rannie S, saw mill
Schroder H, shoemaker
Seigner Frederick, blacksmith
Sipple Daniel, cooper
Sipple Philip, pumps & bailiff
Steinback D, general store
Weaver Annie, dressmaker
Weaver Bros, masons
Well Herman, harness
Weseloh & Kochem carpenters
Williams J A & Co, millers
Zeller Edmund, clerk 10th division court
Zeller Michael, Loan Agent & Appraiser to the Canada Permanent Loan & Savings Co
Zeller & Co, general store
Zimmerman Henry, tailor
Zurich Flax Mills

USE RICHARDS' PURE SOAP.

The Sutherland Innes Co., LIMITED, CHATHAM, ONT. Tight and Slack Barrel Stock of all descriptions. Lumber and Box Shooks

Classified Business Directory

—OF—

PATRONS

—FOR—

WESTERN ONTARIO.

1898–99.

ACETYLENE GAS APPARATUS

The Acetylene Lighting Co Limited, 78 Dundas (see adv) London

ACCOUNTANTS

Anderson Walter Hamilton
Burkholder J G T "
Gunn R L "
Pearson John "
Scott C S "
Hooper R J Kingston
Mackay John (see back cover) Toronto
Mortimer H 43 Adelaide E (see adv) "

ADJUSTORS

Mackay John (see back cover) Toronto

ADVERTISING AGENTS

Matthews Wm O & Co 34 Victoria (see adv) Toronto
The Central Press Agency Limited 83 Yonge (see adv) "

CABLE ADDRESS "CAPITAL" TELEPHONE NO. 2732

JOHN MACKAY,

PUBLIC ACCOUNTANT, AUDITOR, ASSIGNEE-IN-TRUST AND RECEIVER.

BANK OF COMMERCE BUILDING.

25 KING STREET WEST, - - TORONTO.

DEPARTMENTS:

Estates rapidly and carefully wound up under assignments.
Private Firms organized as Joint Stock Companies.
Partnerships arranged and interests adjusted.
Accounts audited and investigated.
Accounts simplified and systematized.

When ordering your **OFFICE STATIONERY,** if you want a superior bond paper at the price of an ordinary sheet, specify **BURMESE BOND.**
Any Printer can supply it. Wholesale. CANADA PAPER CO. (Limited)

GRAND CENTRAL HOTEL,

ST. THOMAS,

Leading Commercial Hotel in the City.

RATES, $1.50 & $2.00 PER DAY

Commercial Hotel

Cor. York and Park Sts.

HARRY MAXEY
Prop.

HAMILTON,
CANADA.

Heated by Hot Water. Lighted by Electricity.

BANK OF MONTREAL.

(ESTABLISHED 1817.)
INCORPORATED BY ACT OF PARLIAMENT.

CAPITAL (all paid up)..... $12,000,000.00
RESERVE FUND,..... 6,000,000.00
UNDIVIDED PROFITS,..... 896,850.04

HEAD OFFICE — MONTREAL.

BOARD OF DIRECTORS.

RT. HON. LORD STRATHCONA AND MOUNT ROYAL, G.C.M.G., President.
HON. G. A. DRUMMOND, Vice-President.

A. T. PATERSON, ESQ.
W. C. McDONALD, ESQ.
HUGH McLENNAN, ESQ.
R. B. ANGUS, ESQ.
W. W. OGILVIE, ESQ.
EDWARD B. GREENSHIELDS, ESQ.
A. F. GAULT, ESQ.

E. S. CLOUSTON, General Manager.

A. MACNIDER, Chief Inspector, and Superintendent of Branches.
A. B. BUCHANAN, Inspector of Branch Returns.
W. S. CLOUSTON, Assistant Inspector.
JAMES AIRD, Secretary.

BRANCHES:

IN CANADA:

MONTREAL..... H. V. MEREDITH, Manager.

Prov. of Ontario.

Almonte,
Belleville,
Brantford,
Brockville,
Chatham,
Cornwall,
Deseronto,
Fort William,
Goderich,
Guelph,
Hamilton,
Kingston,

Prov. of Ontario.

Lindsay,
London,
Ottawa,
Perth,
Peterboro,
Picton,
Sarnia,
Stratford,
St. Marys,
Toronto,
" Yonge St. Br.
Wallaceburg.

Prov. of Quebec.

Montreal,
" West End Br.
" Seign'rs St. Br.
Quebec.

Lower Provinces.

Chatham, N. B.
Moncton, "
St. John, "
Amherst, N. S.
Halifax, "

Prov. of Manitoba and Northwest Territories.

Winnipeg, Man.
Calgary, Alberta,
Lethbridge, Alta.
Regina, Assiniboia.

Province of British Columbia.

Nelson,
New Denver
N. Westminster,
Rossland,
Vancouver,
Vernon,
Victoria.

IN NEWFOUNDLAND:

ST. JOHN'S, NFLD..... Bank of Montreal.

IN GREAT BRITAIN:

LONDON, Bank of Montreal, 22 Abchurch Lane, E. C.,
Alexander Lang, Manager.

IN THE UNITED STATES:

NEW YORK, R. Y. Hebden and J. M. Greata, Agents, 59 Wall Street.
CHICAGO, Bank of Montreal, . . W. Munro, Manager.

BANKERS IN GREAT BRITAIN:

LONDON, The Bank of England.
" The Union Bank of London.
" The London and Westminster Bank.
" The National Provincial Bank of Eng.
LIVERPOOL, The Bank of Liverpool Ltd.
SCOTLAND, The British Linen Company Bank, and Branches.

BANKERS IN THE UNITED STATES:

NEW YORK, The National City Bank.
" The Bank of New York, N. B. A.
BOSTON, The Merchants National Bank.
" J. B. Moors & Co.
BUFFALO, The Marine Bank, Buffalo.
SAN FRANCISCO, The First National Bank.
" The Bank of British Columbia.
" The Anglo-Californian Bank.
PORTLAND, OREGON, The Bank of British Columbia.

London Guarantee & Accident Co., Limited,
Accident Policies. Claims Promptly Adjusted.
Agencies in Towns where Company's name appears.
A. I. HUSBAND, Manager. : : : N. E. cor. King & Yonge Sts., TORONTO.

AGRICULTURAL IMPLEMENT MNFRS

Watson John Mnfg Co Ayr

AGRICULTURAL IMPLEMENT AGENTS

McGarvey John & Son (see adv) Strathroy

ANALYSTS & ASSAYISTS

Dewar I D & Sons Toronto

APPLE MACHINERY

Patterson S & Co (see adv) Toronto

ARCHITECTS

Wilson James S & Son Chatham
Edey M C Ottawa
Ogilivie O L Toronto
Ogilvie R M, 9 Toronto "

ART SQUARES

Royal Carpet Co (see bottom end) Guelph

ARTESIAN WELL SUPPLIES

Van Tuyl & Fairbank (see adv) Petrolia

ASHES

Stevens George (see adv) Peterborough

ASPHALT

Knowlton W H 36 King E Toronto

ASSIGNEES

Mackay John (see back cover) Toronto
Mortimer H 43 Adelaide e (see adv) Toronto

AUDITORS

Mackay John (see back cover) Toronto
Mortimer H 43 Adelaide e (see adv) "

AWNINGS
(see also tents)

Pike D Mnfg Co Ltd (see adv) Toronto

BABBIT METALS

Dewar I D & Sons Toronto

BAGGAGE TRANSFER CO'S

Verral Baggage Transfer Co and Omnibus Line (see adv) Toronto

BAKERS OVEN CASTING MNFRS

Smart James Mnfg Co Ltd (see adv) Brockville

BANK FURNITURE MNFRS

Canadian Office & School Furniture Co (see adv) Preston

BANKS

Ontario Bank Aurora
Merchants Bank of Canada Belleville
Bank of Hamilton Berlin
Canadian Bank of Commerce "
Canadian Bank of Commerce Blenheim
Bank of Montreal Brantford
Bank of Montreal Chatham
Merchants Bank of Canada "
Bank of Hamilton Chesley
Bank of Toronto Collingwood
Canadian Bank of Commerce "
Canadian Bank of Commerce Dresden
Canadian Bank of Commerce Dundas
Standard Bank of Canada Durham
Merchants Bank of Canada Galt
Merchants Bank of Canada Gananoque
Bank of Montreal Goderich
Bank of Montreal Guelph
Canadian Bank of Commerce "
Bank of Hamilton (see adv) Hamilton
Bank of Montreal "
Landed Banking & Loan Co "
Merchants Bank of Canada "
Merchants Bank of Canada Ingersoll
Bank of Montreal London
Bank of Hamilton Lucknow
Bank of Montreal (see adv) Head Office Montreal
Merchants Bank of Canada Head Office "
Bank of Hamilton Niagara Falls

ARTIFICIAL STONE PAVEMENTS, Sidewalks, Cheese Factories and Cellar Floors Specialties. Corporations will do well to consider our work and prices before letting contract.
THE SILICA BARYTIC STONE COMPANY, of Ontario, Limited,
WALTER MILLS, President and General Manager. Head Office, INGERSOLL, ONTARIO.

LIVERPOOL & LONDON & GLOBE INSURANCE COMPANY.
G. F. C. Smith, Chief Agent for Canada
Joseph B. Reed, Agent, Toronto.
Edward Towe, Agent, London.

Bank of Hamilton Orangeville
Dominion Bank Orillia
Traders Bank "
Bank of Hamilton Owen Sound
Imperial Bank Port Colborne
Canadian Bank of Commerce St Catharines
Bank of Montreal St Marys
Bank of Montreal Sarnia
Bank of Montreal Stratford
Canadian Bank of Commerce Strathroy
Canadian Bank of Commerce Walkerville
Bank of Montreal Wallaceburg
Canadian Bank of Commerce Waterloo
Imperial Bank of Canada Welland
Canadian Bank of Commerce Windsor
Merchants Bank of Canada "
Bank of British North America Toronto
Bank of Hamilton "
Bank of Montreal "
Canadian Bank of Commerce "
Merchants Bank of Canada "
Ontario Bank "
Quebec Bank "
Canadian Bank of Commerce Toronto Junction

BANKERS

Bichardson Alexander Grand Valley
Jay C H & Co (see adv) Meaford
King Henry A & Co, 12 King e Toronto

BARREL MNFRS
(See also Coopers)

McNally James (see adv) Aylmer
Glover W T (see adv) Burlington

BARRISTERS

Fisher & Bell Alliston
Strathy & Esten Barrie
Anderson P J M Belleville
Bell & Biggar "
Macaulay C D "
Mikel W C "
Walbridge S Francis "
Gosnell R L Blenheim
Baird & Henderson Brantford
Brewster, Muirhead & Heyd "
Brown & Fraser Brockville
Buell W S "
Page J A "
Douglas Wm Chatham
Rankin, Scullard & Co "
White J W, (see adv) "
Huyck E C S Cobourg
Robertson Henry Collingwood
Bedford Henry R Deseronto
Knowles W E S Dundas
McCaul G L Durham
Read Wm Elmira
Stuart, Stuart & Ross Glencoe
Bell G F Grimsby
Meyer G W "
Guthrie, Watt & Guthrie Guelph
Brown A W Hamilton
Crerar, Crerar & Bankier "
Gibson & Osborne "
Mackelcan F (Q C) "
Mewburn & Ambrose "
Nesbitt, Gauld & Dickson "
Teetzel & Harrison "
Campbell A G Harriston
Beattie Henry (see adv) Ingersoll
Kirkpatrick & Rogers Kingston
Shaw Robert "
Blewett F R Listowel
Morphy & Carthew "
Buchner U A London
Gibbons, Mulkern & Harper London
McPhillips & Toothe "
Parke, Purdom & Purdom "
Stuart, Stuart & Ross "
Tennant D H "
Lyle R F Morrisburg
Deroche & Madden Napanee
Griffiths F W Niagara Falls
Hill F W "
Hill F W Niagara Falls South
Jones C A Oshawa
Bradley R A Ottawa
Ferguson Alexander "
Kidd G E "
Latchford & McDougall "
Lussier A E "
McLaurin & Miller "
MacCraken, Henderson & McGiverin "

The Oakville Basket Co., Oakville,
Manufacturers of all kinds of **Splint Baskets, Fruit Packages** A SPECIALTY

nda

ord

ille

am

rg
ood
nto
das
nam
nira
coe
sby

lph
ton

ton
soll
ton

wel

don
don

rg
nee
alls

uth
wa
wa

LTY

OAKVILLE BASKET FACTORY

THE OAKVILLE BASKET COMPANY,

. . . PROPRIETORS . . .

Telephone No, 6.
P.O. Box 169.

OAKVILLE, ONT.

FRUIT, GRAPE AND PEACH BASKETS

OF ALL DESCRIPTIONS.

I BUSHEL.

Large, Medium and Small **CLOTHES BASKET**

Nos. 1, 2, 3 and 4 Markets.

Nos. 1, 2 and 3 Bushel Baskets,

Pts. & Qts. Strawberry

GARDENERS' PLANT BOXES.

BUTCHERS' SHIPPING BASKETS.

MARKET.

The Acetylene Lighting Co., Limited
Manufacturers of ACETYLENE GAS APPARATUS. London, Ont.
. . . See opp. page 200. . . .

Murphy Charles Ottawa
MacKay A G Owen Sound
Smith Gordon J Paris
Moore W H Peterborough
Wilson F W Petrolea
Gilbert N Picton
Young E Malcolm "
Palmer J F Port Elgin
McGarry, Grout & Devine Renfrew
Gillcland W B St Catharines
Lancaster E A "
Marquis A W "
Rykert J C "
Hartstone Leonard St Marys
Moscrip W C (M P P) "
Crothers D B S St Thomas
Farley John "
McLean, McLean & Cameron "
Maxwell C F "
Robinson J A "
Mabee J P Stratford
Stuart, Stuart & Rose Strathroy
Casey F W Thorold
Collier & Burson "
Barwick, Aylesworth & Franks Toronto
Blake, Lash & Cassels (see adv) "
Cameron & Crooks (see adv) "
Clark, Burns & Swabey (see adv) "
Elliott & Rowland (see adv) "
Evans-Lewis Charles, 43 Adelaide e "
Gamble C&H D (see adv) "
Hearn & Lamont "
Heyd Louis F, 36 Toronto "
Hilton Frank "
Kerr, Bull & Rowell (see adv) "
Laidlaw, Kappele & Bicknell (see adv) "
McCarthy, Osler, Hoskin & Creelman, Freehold Loan Bldg (see adv) "
McMurrich, Coatsworth, Hodgins & Co (see adv) "
Maclaren, Macdonald, Shepley & Donald, 28 Toronto (see adv) "
Maclaren, Macdonald, Shepley & Middleton, 28 Toronto (see adv) Toronto
Millar C & Co "
Mills & Tennant "
Mowat, Langton, Mowat & Maclennan, 9 Toronto "
Neville R S (see adv) "
Roche F J "
Thomson, Henderson & Bell "
Hearn & Lamont Tottenham
McKay S H Walkerton
O'Connor H G, (Q C) "
Robertson David "
Shaw & Shaw "
Fraser & Jackson Wallaceburg
McDougall Alex "
Reade Wm (see adv) Waterloo
Fleming, Wigle & Rodd Windsor
Patterson, Leggatt, Murphy & Sale "
Ball Alfred S Woodstock
McKay & Bicknell "

BASKET MNFRS

Glover W T (see adv) Burlington
Oakville Basket Co (see left bottom lines) Oakville

BELTING
(See also Mill Supplies)

McLaren D K Galt
McLaren D K (see adv) Montreal

BENZINE

Queen City Oil Co Limited (see adv) Toronto

BICYCLES
(See also Sporting Goods)

Hughes Bros Barrie

WHOLESALE

Caverhill, Learmont & Co (see adv) Montreal

BICYCLE MNFRS

Henderson, Bicycle Co Limited Goderich
Schooley C A (see adv) St Thomas
Canadian Typograph Co Limited Windsor

GEORGE STEVENS,
PETERBOROUGH, ONT.

Men wanted to collect Rags, Rubbers, Copper, Wool Picks, Bones, Etc.

Patents THE TORONTO PATENT AGENCY, Limited, Capital $25,000. 79-80-81 Confederation Life Building. Patents Procured, Extended, Negotiated, and all manner of PATENT BUSINESS EXECUTED.

BICYCLE SUPPLIES

Lewis Rice & Son Limited 32-36 King e (see adv) Toronto

BISCUIT MNFRS
(see also Confectioners who)

Christie, Brown & Co Toronto

BLACKSMITHS

Simmons Charles Chatham

BLACKSMITH'S TOOLS

Smart, James Mnfg Co Limited (see adv) Brockville

BLANK BOOKS

The Planet Publishing House (see adv) Chatham

BLASTING APPARATUS
ELECTRIC

Ontario Powder Works Kingston

BOAT BUILDERS

Carley John (see adv) Barrie

Smart James Mnfg Co Limited (see adv) Brockville

Jutten T W (see adv) Hamilton

Robertson Bros (see adv) "

Ross J H (see adv) Orillia

Abbey Bros (see adv) OwenSound

Peterborough Canoe Co Limited Peterborough

BOILER MAKERS
(See also Engines & Boilers)

Goderich Boiler Works (see adv) Goderich

Morrison G C (see adv) Hamilton

The George White & Sons Co Limited London

BOOK BINDERS

The Planet Publishing House (see adv) Chatham

Methodist Book & Publishing Hotse Toronto

Wilson, Munroe & Cassidy Front (see adv) Toronto

GODERICH BOILER WORKS.

ESTABLISHED 1880.

A. S. CHRYSTAL,

Manufacturer of all kinds of

STATIONARY MARINE, UPRIGHT AND TUBULAR BOILERS

Salt Pans, Smoke Stacks, Sheet Iron Work, Etc. All sizes of Steam and Water Pipe. Pipe Fittings and Brass Fittings constantly on hand. Estimates Furnished on Short Notice . . .

REPAIRS PROMPTLY ATTENDED TO.

Works, Opp. G. T. R. Station, GODERICH, ONT.

Best value, latest improvements, finest tone, action and finish in . . { Evans Pianos } EVANS BROS. Piano and Mfg. Co., Ingersoll, Ont.

Write the **North American Life Assurance Company,** Company's Building, 112 to 118 King St. West, Toronto, for a copy of last annual Report, (illustrated,) showing its unexcelled financial position.

JOHN CARLEY,

Boat Builder,

BARRIE, : ONTARIO.

SAILING YACHTS, SKIFFS, PLEASURE BOATS, YAWLS AND DINGIES BUILT TO ORDER. THE ONLY BOAT BUILDER IN BARRIE.

Boats For Hire by Hour, Day, Week or Season.

BOAT HOUSE, ESPLANADE, EAST OF RAILWAY STATION

T. W. JUTTEN,

PLEASURE BOAT BUILDER

Oars, Paddles and Boat Fittings.

WRITE FOR PRICE LIST. Please mention this Advertisement.

Foot of Wellington St. North. Hamilton, Ont.

G. C. MORRISON,

—MANUFACTURER OF—

ENGINES AND BOILERS.

Also WOOD YARD and GENERAL MACHINERY and PORTABLE RIVET FORGES, and THE PATENT EVERLASTING SEAMLESS RANGE BOILER.

246 Caroline St. North, - Hamilton.

The QUEEN CITY OIL CO., LIMITED,
SAMUEL ROGERS, - PRESIDENT,
Corner King and Yonge Sts.,
Phone 802. - - - - TORONTO.

"SARNIA" Water White Burning Oil, equal to the best American.

"SARNIA" Gasoline and "Quick Meal" Stoves for Economic Housekeeping.

The Norton Mfg. Co., HAMILTON, ONT. { Manufacturers of PAINT, BAKING POWDER AND BISCUIT CANS . . GOOD GOODS. LOW PRICES.

BOOKS
SUBSCRIPTION
Virtue & Co, 10½ Victoria Toronto

BOOKS & STATIONERY
Methodist Book & Publishing House Toronto
Revell Fleming H Co "
Upper Canada Bible Society "
Upper Canada Tract Society "
Watts A P & Co, 10 College "
Willard Tract Depository "
Colwell W (see adv) Wallaceburg
Sidey J J Welland

BOOTS & SHOES
WHOLESALE
Jardine J G, 71 TorontoArcade Toronto

BONE CUTTER MNFRS
Smart James Mnfg Co Limited (see adv) Brockville

BOX METAL MNFRS
Spooner A W Port Hope

BOX MNFRS
WOOD
Glover W T (see adv) Burlington
Armstrong Bros Markdale
Matthews Wm O & Co (see adv) 34 Victoria Toronto

BOX SHOOKS
The Sutherland, Innes Co Limited Chatham

BRASS GOODS
Morrison James Brass Mnfg Co Limited The Toronto

BRASS & IRON CASTINGS
Smart James Mnfg Co Limited (see adv) Brockville

BREWERS & MALTSTERS
(See also Maltsters)
The Grant-Lottridge Brewing Co Limited Hamilton
Bajus Brewery Kingston
Rau Brewery Co New Hamburg
Calcutt Brewing & Malting Co Limited (The) Peterborough
McCarthy, The J & Sons Co of Prescott Limited Prescott
O'Keefe Brewing Co of Toronto Limited Toronto
The Davies Brewing & Malting Co Limited, cor Queen & River "
The Dominion Brewery Co Limited, 496 Queen e (see adv) "

BRICK & TILE MNFRS
The Rathbun Co Deseronto
Baird H C & Son (see adv) Park Hill
Hooker D D & Co (see adv) Welland

BRICK & TILE MACHINERY MNFRS
Baird H C & Son (see adv) Park Hill

BRIDGE BUILDERS
The Hamilton Bridge Works Co Limited Hamilton
Hunter Bros Kincardine
Dominion Bridge Co Limited (see adv) Montreal

BROKERS
MINING
Clark A J St Thomas
STOCK
Cox E Strachan Toronto
Gormaly J A & Co "
Hime H L & Co "
King Henry A & Co "
O'Hara H & Co "
Osler A E & Co "
Osler & Hammond "

BUILDERS' CASTING MNFRS
Smart James Mnfg Co Limited (see adv) Brockville

BUILDERS' HARDWARE
Lewis Rice & Son Limited, 32-36 King e (see adv) Toronto

BUILDERS'HARDWARE MNFRS
Smart, James Mnfg Co Limited (see adv) Brockville
Peterborough Lock Mnfg Co Limited The (see adv) Peterborough

Victoria Fossil Meal Composition The best and cheapest Non-conducting Covering for BOILERS, PIPES, &c.
R. J. HOOPER, GENERAL AGENT, 81 Brock Street, KINGSTON.

Commercial Union Assurance Co., Limited,
FIRE, LIFE, MARINE.
CAPITAL AND ASSETS, $32,000,000.
Head Office, Canadian Branch, Montreal, James McGregor, Manager.

BUILDERS' SUPPLIES

Semmens & Son Hamilton
Van Tuyl & Fairbank (see adv) Petrolea
Ontario Lime Association Toronto

BUILDING ASSOCIATIONS
(See Loan Cos)

BUSINESS EXCHANGES

The Toronto Patent Agency Limited (see adv) Toronto

BUSINESS COLLEGES
(See also Colleges)

Belleville Business College Belleville
Guelph Business College & Shorthand Institute Guelph
Canada Business College Hamilton
Hamilton Business College "
London Business University (see adv) London
Western Ontario Shorthand & Business Academy "
St Thomas Business College St Thomas
Central Business College (see adv) Stratford
Central Business College Toronto
Nimmo & Harrison Business & Shorthand College (see adv) "

BUTTER EXPORTERS

Magrath W J & Co (see adv) Belleville

CABINET MAKERS'HARDWARE MNFRS

Smart James Mnfg Co Limited (see adv) Brockville

CAMPERS SUPPLIES

Robinson J T Bobcaygeon

CAN MNFRS

Norton Manufacturing Co (see top lines) Hamilton
Toronto Can Co (see adv) Toronto

The Nimmo & Harrison
BUSINESS AND SHORTHAND COLLEGE
2 COLLEGE ST., TORONTO,

Gives INDIVIDUAL INSTRUCTION which is suited to your Particular case. Young Men and Women can save time and money by taking a thorough, practical, complete and up-to-date course with us. Write for particulars at once, free.

PRINCIPALS: R. D. Nimmo, F.N.P.S. Jas. Harrison, Commercial Specialist and Undergraduate Toronto Univ. and S. of P.S.

TORONTO CAN CO.
MANUFACTURERS OF
Cans and Sheet Metal Goods.
TORONTO.

USE RICHARDS' PURE SOAP.

The Sutherland Innes Co., LIMITED, CHATHAM, ONT. Tight and Slack Barrel Stock of all descriptions. Lumber and Box Shooks

CANOE BUILDERS
(See also Boat Builders)

Carley John (see adv) Barrie
Ross J H (see adv) Orillia
Peterborough Canoe Co Limited Peterborough

CAR BUILDERS

The Crossen Car Manufacturing Co Limited Cobourg
The Rathbun Co Deseronto

CARD CLOTHING
(See also Mill Supplies)

McLaren D K Galt
McLaren D K (see adv) Montreal

CARPENTERS & BUILDERS
(See also Contractors)

Blonde Bros & Co (see adv) Chatham
Steven David Chesley

CARPET WEAVERS

Royal Carpet Co (see bottom end) Guelph

CARPETS, OILCLOTHS, ETC
Kay John, Son & Co Toronto

CARRIAGE & WAGON MNFRS

Rudd W & Co Dresden
Lawson Wm Dundas
McGarvey John & Son (see adv) Strathroy

CARRIAGE HARDWARE MNFRS

Smart James Mnfg Co Limited (see adv) Brockville

CARRIAGE HARDWARE

Lewis Rice & Son Limited (see adv) Toronto

CARTAGE AGENTS

Hendrie & Co Ltd Hamilton
Hendrie & Co Limited Toronto
Shedden Co Limited The (see adv) "

CASH REGISTERS

National Cash Register Co (see adv) Toronto

CASTER MNFRS

Smart, James Mnfg Co Limited (see adv) Brockville

CASTOR OIL

Queen City Oil Co Limited (see adv) Toronto

CEMENT MNFRS

The Napanee Cement Works Limited Deseronto
Battle John (estate of) Thorold

CHAIR MNFRS

Disney & Devlin Mnfg Co of Hanover Limited [see adv] Hanover

CHAMOIS SKINS

Saunders & Evans, 30 Wellington w (see adv) Toronto

CHEESE BOX STOCK

Armstrong Bros Markdale

CHEESE EXPORTERS

Magrath W J & Co (see adv) Belleville

CHEMICAL MNFRS

The Rathbun Co Deseronto

CHEMISTS

Dewar I D & Sons Toronto

CHEMISTS MNFG

Parke Davis & Co Walkerville

CHINA

Colwell W (see adv) Wallaceburg

CHURCH & PARK SEAT MNFR

Smart, James Mnfg Co Limited (see adv) Brockville

When ordering your **OFFICE STATIONERY,** if you want a superior bond paper at the price of an ordinary sheet, specify **BURMESE BOND.**
Any Printer can supply it. Wholesale. CANADA PAPER CO. (Limited)

The Crossen Car Manufacturing Co.

OF COBOURG, (Limited.)

WM. J. CROSSEN, GENERAL MANAGER.

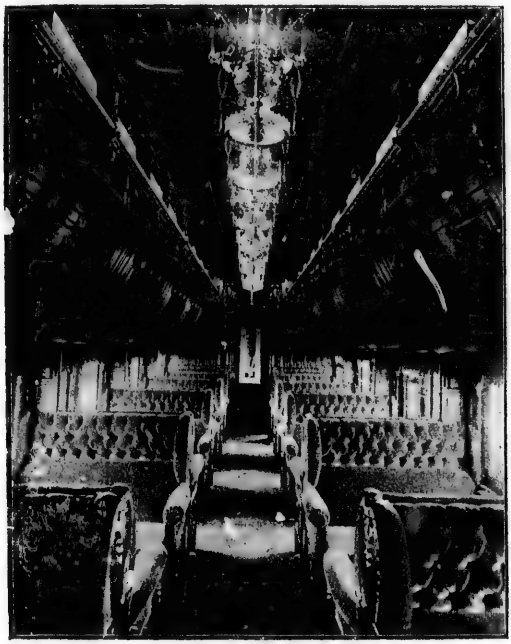

—MANUFACTURERS OF—

Sleeping, Parlor, Passenger, Post Office, Baggage, Box, Platform, Street Cars, Contractors' Cars, and

ALL NARROW-GAUGE EQUIPMENTS.

COBOURG, - ONTARIO.

London Guarantee & Accident Co., Limited,
Accident Policies. Claims Promptly Adjusted.
Agencies in Towns where Company's name appears.
A. I. HUBBARD, Manager. : : : N. E. cor. King & Yonge Sts., TORONTO.

CHURN MNFRS

Smart, James Mnfg Co Limited (see adv) Brockville
Sanford F (see adv) Fenelon Falls

CIDER MNFRS

Patterson S & Co (see adv) Toronto

TELEPHONE 1328 ESTABLISHED 1881.

S. PATTERSON & CO.,

MANUFACTURERS OF

PURE APPLE
SWEET ORANGE
CHAMPAGNE
CIDER

WHITE WINE AND CIDER VINEGARS

Cider Mills, Wine Presses and Tankage Presses. (Power and Hand) Apple Parers, Apple Machinery, Slicers, and all extra parts . . .

19 JARVIS STREET, - TORONTO.

CIGAR MNFRS

O'Brien Bros Chatham
McGowan G A, Kingston

CIVIL ENGINEERS
(See also Surveyors)

Shackleton J W Chatham
Goad C E Toronto
Davis W Mahlon Woodstock

CLOTHES WRINGER MNFRS
(See also Wringers)

Smart, James Mnfg Co Limited (see adv) Brockville

CLOTHING
WHOLESALE

Calder John & Co Hamilton

COAL & WOOD

The Rathbun Co Deseronto
Van Tuyl & Fairbank (see adv) Petrolea
Butler Bros (see adv) Woodstock

COLLECTION AGENCIES

Confidential Mercantile & Collecting Association (see adv) Toronto
Winters J R E & Co "

COLLEGES, ETC
(see also Business Colleges

Albert College Belleville
Guelph Business College and Short Hand Institute Guelph
Ontario Agricultural College "
University of Ottawa Ottawa

ARTIFICIAL STONE PAVEMENTS, Sidewalks, Cheese Factories and Cellar Floors Specialties. Corporations will do well to consider our work and prices before letting contract.
THE SILICA BARYTIC STONE COMPANY, of Ontario, Limited,
WALTER MILLS, President and General Manager. Head Office, INGERSOLL, ONTARIO.

The Best The Cheapest } LIVERPOOL & LONDON & GLOBE INSURANCE CO. FIRE INSURANCE AT LOWEST RATES. { Claims Paid Promptly

Bishop Ridley College (see adv) St Catharines
St Thomas Business College St Thomas
Convent of Our Lady of Lake Huron (see adv) Sarnia
Academie De Brisay cor College & Yonge I O OF Bldg Toronto
College of Physicians and Surgeons of Ontario "
Nata-Voce School 76 Bond (see adv) "
Toronto University Queen's Park "
Ontario Ladies College (see adv) Whitby

COMMISSION MERCHANTS

Magrath W J & Co (see adv) Belleville
Barrett Wm Toronto
Hawley John "
Knowlton W H "

CONFECTIONERY
Wholesale

Paterson, The Wm & Son Co Limited Belleville
Christie Brown & Co Toronto

CONTRACTORS

Disney & Devlin Mnfg Co of Hanover Limited (see adv) Hanover
Harris Hebron Ottawa

CONTRACTORS' MACHINERY

Beatty M & Sons (see adv) Welland

CONTRACTORS' SUPPLIES

Marsh & Henthorn Belleville
Knowlton W H Toronto

COPYING PRESS MNFRS

Smart James Mnfg Co Limited (see adv) Brockville

CORSETS MNFRS

Gemmell C G Peterbourugh

COTTON MNFRS

Hamilton Cotton Co (see adv) Hamilton

COOPERS
(see also Barrel Mnfrs)

McNally James (see adv) Aylmer
Drader Wm M (head office Chatham) Bothwell
Drader W M (head office) Chatham
Drader W M Glencoe
Drader W M Northwood
Drader Wm M (head office Chatham) Thamesville

COOPERS' SUPPLIES

The Sutherland Innes Co Limited Chatham

COOPERAGE STOCK

Drader W M (head office) Chatham
Colman T T (estate) Seaforth

CROCKERY GLASSWARE ETC
(See also China)

Colwell W (see adv) Wallaceburg

CUTLERY (WHOLE SALE)
(See also Hardware

Caverhill Learmont & Co (see adv) Montreal

DIRECTORY PUBLISHERS

Ontario Publishing & Advertising Co Ingersoll
Union Publishing Co "
Foster J G & Co Toronto

DISINFECTANTS

Spooner A W Port Hope

DISTILLERS

Corby Henry Belleville
Gooderham & Worts Limited 49 Wellington e Toronto
Walker Hiram & Sons Walkerville
Seagram J E Waterloo

DRESS & MANTLE MAKERS

Stone Thomas & Son Chatham

The Oakville Basket Co., Oakville,
Manufacturers of all kinds of **Splint Baskets, Fruit Packages** A SPECIALTY

The Acetylene Lighting Co., Limited
Manufacturers of ACETYLENE GAS APPARATUS. London, Ont.
. . . See opp. page 200. . . .

DRUGGISTS
WHOLESALE

Kennedy James & Co
(see adv) London

DRUGGISTS' SUNDRIES

Briggs G C & Sons Hamilton
Canadian Specialty Co Toronto

EMERY WHEEL MACHINERY

Prescott Emery Wheel Co Limited Prescott

ENGINEERS

The George White & Sons Co Limited London

ENGINES & BOILERS

Telephone No. 235. *P. O. Box 622.*

W. J. MAGRATH & CO.,

BELLEVILLE, ONTARIO, CANADA,

Exporters & Commission Merchants

Best facilities for handling all kinds of Produce on Commission for sale in Montreal or Great Britain.

CHEESE AND BUTTER
A SPECIALTY.

BUYERS

For the Principal Firms in Great Britain.

PETERBOROUGH, ONT. Damaged by Fire.

The Best The Cheapest } LIVERPOOL & LONDON & GLOBE INSURANCE CO. FIRE INSURANCE AT LOWEST RATES. { Claims Paid Promptly

Bishop Ridley College (see adv) St Catharines

St Thomas Business College St Thomas

Convent of Our Lady of Lake Huron (see adv) Sarnia

Academie De Brisay cor Col-

COTTON MNFRS

Hamilton Cotton Co (see adv) Hamilton

COOPERS

(see also Barrel Mnfrs)

McNally James (see adv) Aylmer

Manufacturers of all kinds of . . Splint Baskets, Fruit Packages A SPECIALTY

The Acetylene Lighting Co., Limited
Manufacturers of ACETYLENE GAS APPARATUS. London, Ont.
. . . See opp. page 200. . . .

DRUGGISTS
WHOLESALE

Kennedy James & Co (see adv) London

DRUGGISTS' SUNDRIES

Briggs G C & Sons Hamilton
Canadian Specialty Co Toronto

DRY GOODS

Stone Thomas & Son Chatham

DUNNAGE

Pyke D Mnfg Co Ltd (see adv) Toronto

DYNAMITE MNFRS

Ontario Powder Works Kingston

EDGE TOOL MNFRS

Whitman & Barnes Mnfg Co St Catharines

EGG PACKERS

McNaughton, Walker & Co Chatham
Hawley John Toronto

ELECTRIC LIGHT COMPANIES

Grimsby Electric Light Plant Grimsby

ELECTRICAL APPLIANCES

Packard Electric Co, Ltd The St Catharines

ELECTRICAL SUPPLIES

Toronto & Hamilton Electric Co (see front cover) Hamilton
Toronto Electrical Works Co Limited Toronto
Toronto & Hamilton Electric Co (see front cover) Toronto

ELECTROTYPERS

The Central Press Agency Limited, 83 Yonge (see adv) Toronto

EMERY WHEEL MNFRS

Prescott Emery Wheel Co Limited Prescott

EMERY WHEEL MACHINERY

Prescott Emery Wheel Co Limited Prescott

ENGINEERS

The George White & Sons Co Limited London

ENGINES & BOILERS
(See also Boiler Makers)

Marsh & Henthorn Belleville
Bell Albert Engine Works (see adv) Dunnville
Goderich Boiler Works (see adv) Goderich
Morrison G C (see adv) Hamilton
Ritchie Michael (see adv) "
Corbet G & Sons Owen Sound
Payette P & Co (see adv) Penetanguishene
Hamilton, The Wm Mnfg Co Limited Peterborough
Kerr Engine Co Limited Walkerville
Beatty M & Sons (see adv) Welland
Ontario Iron & Machine Works (see adv) Wingham

ENGRAVERS
GENERAL

Cuttriss G H Hamilton
Canadian Photo Engraving Bureau (see adv) Toronto
Fell I C & Co (see adv) "

HALF-TONE

Canadian Photo Engraving Bureau (see adv) Toronto

METAL

Canadian Photo Engraving Bureau (see adv) Toronto

PHOTO

Canadian Photo Engraving Bureau (see adv) Toronto
The Central Press Agency Limited, 83 Yonge (see adv) "

WOOD & ZINC

The Planet Publishing House (see adv) Chatham
Canadian Photo Engraving Bureau (see adv) Toronto

GEORGE STEVENS, PETERBOROUGH, ONT. { I will Tender for MILL and FACTORY MACHINERY Damaged by Fire. - - -

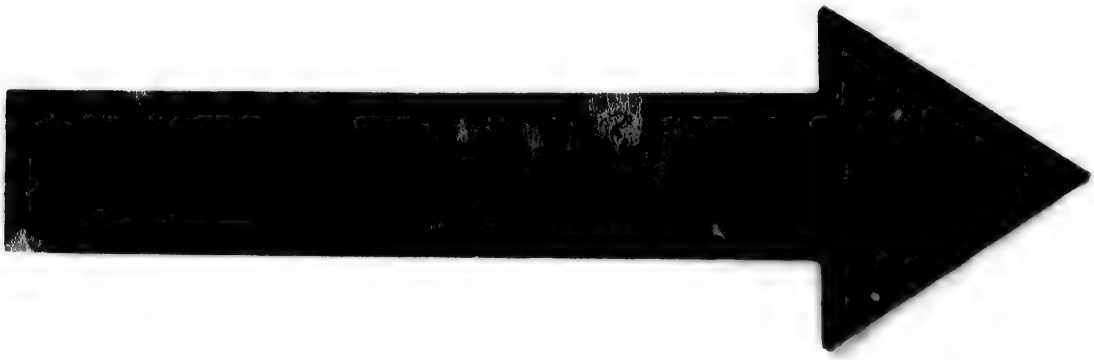

IMAGE EVALUATION
TEST TARGET (MT-3)

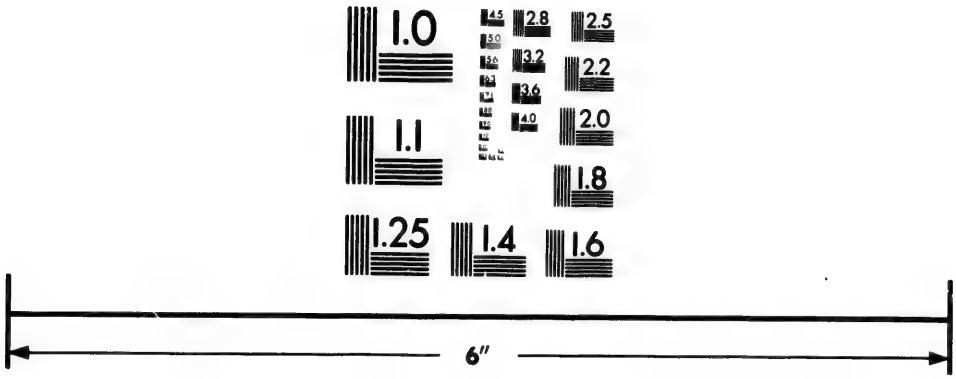

Photographic
Sciences
Corporation

23 WEST MAIN STREET
WEBSTER, N.Y. 14580
(716) 872-4503

2.8
3.2
2.5
3.6
2.2
2.0
1.8
1.0

The Toronto Patent Agency, Limited, 79-80-81 Confederation Life Bldg.
The largest and most Successful Agency for the Sale of Patents in Canada or United States. If you want to buy, sell or obtain a Patent—write us . . .

EVAPORATORS
(See Fruit Evaporators)

EXPRESS
(See also Cartage Agents)

Verral Baggage Transfer Co & Omnibus Line (see adv) Toronto

FANCY GOODS

Colwell W (see adv) Wallaceburg

FANNING MILL MNFRS

The M Campbell Fanning Mill Co of Chatham Limited Chatham
Green G Walter Peterborough

FENCE MNFRS
(See also Wire Fence Mnfrs)

Simmons Charles Chatham
Page Wire Fence Co of Ontario Limited Walkerville

FILE MNFRS

Beach File Works Hamilton

FINANCIAL AGENTS
(See also Brokers)

Mackay John (see back cover) Toronto
O'Hara H & Co "

FISH, ETC

Georgian Bay Fish Co Collingwood

The Georgian Bay Fish Co
LIMITED.
Wholesale and Retail Dealers in
Fresh and Salt Fish
AND OYSTERS.
COLLINGWOOD, - ONT.

Fitch John Hamilton

FISHING TACKLE
(See also Sporting Goods)

Pike D Mnfg Co Limited (see adv) Toronto

FLAGS
(See also Tents, etc)

Soper Robert (see adv) Hamilton
Pike D Mnfg Co Limited (see adv) Toronto

FLAVORING EXTRACTS

Silverman Lyon Montreal

FLORISTS

McLean H C (see adv) St Thomas

McLean the Florist,
43-49 Ann St., St. Thomas, Ont.
'Phone 210. P. O. Box 500.
OUR SPECIALTY, THE CARNATION.
. . . WHOLESALE AND RETAIL . . .

FLOUR & FEED

The Rathbun Co Deseronto
McIntosh P & Son Toronto

FLOUR & GRIST MILLS

Lazier S A & Sons Belleville
Richardson Alexander Grand Valley

Before purchasing a PIANO write for Terms, Prices, &c., to . . . . . .
EVANS BROS. PIANO & MFG. CO. [LIMITED,]
INGERSOLL, - - ONTARIO.

North American Life Assurance Company, Company's Building, 112 to 118 King St. West, Toronto, has a larger ratio of assets to liabilities than any other **Canadian Life Insurance Company.**

Smith R W (see adv) Jarvis
Kingston Milling Co Kingston
McAllister Milling Co Peterborough

FLUID BEEF

Canadian Extract of Beef Co Montreal

FORWARDERS

(See also Transportation, also Vessel Owners)

Maitland, Rixon & Co Owen Sound

FOUNDERS & MACHINISTS

(See also Machinists)

Marsh & Henthorn Belleville
Smart James Mnfg Co Limited (see adv) Brockville
Dale Joseph Chatham
Edgar James (see adv) Chesley
King Bros Dresden
Ritchie Michael (see adv) Hamilton
Disney & Devlin Mnfg Co of Hanover Limited (see adv) Hanover
Hunter Bros Kincardine
The George White & Sons Co Limited London
Corbett G & Sons Owen Sound
Green G Walter Peterborough
Payette P & Co (see adv) Penetanguishene
Hamilton The Wm Mnfg Co Limited Peterborough
Kerr Engine Co Limited Walkerville

FOUNDRY SUPPLIES

The Hamilton Facing Mill Co Limited (see adv) Hamilton

FRUIT BASKETS

(See also Basket Mnfrs)

Glover W T (see adv) Burlington
Oakville Basket Co (see bottom lines & under Basket Mnfrs) Oakville

FRUIT CANNERS

Brigton Canning Co Brighton
Miller & Co Trenton

FRUIT EVAPORATORS

Grimsby Fruit & Vegetable Evaporator (see adv) Grimsby

FRUIT PRESERVERS

Miller & Co Trenton

FRUITS

WHOLESALE

Wail & Guppy Windsor

FURNACES

Smart James Mnfg Co Limited (see adv) Brockville

FURNITURE MNFRS

Peterborough Canoe Co Limited Peterborough
Canadian Office & School Furniture Co (see adv) Preston
Rogers Charles & Sons Co Limited Toronto

FURS

(See also Hides Etc)

Appleby W S Peterborough
Funnell J jr Trenton

GAS LIGHT BURNERS

Toronto Auer Light Co Limited, 38 Toronto Toronto

GAS LIGHT COMPANIES

Hamilton Gas Light Co Hamilton
Consumers Gas Co Toronto

GASOLINE

Queen City Oil Co Limited (see adv) Toronto

GENERAL STORE

Robinson J T Bobcaygeon
Dill & Dalgleish Mount Forest
Lindenman P J West Lorne

GLASS

Ross Bros (see adv) Hamilton
McCausland Joseph & Son Toronto

GLUCOSE MNFRS

Edwardsburg Starch Co Limited The Cardinal

The QUEEN CITY OIL CO., LIMITED, SAMUEL ROGERS, - PRESIDENT, Corner King and Yonge Sts., Phone 502. . . . . TORONTO.
"Peerless" Machine Oil for store trade. Best general purpose OIL made in Canada. Holds 12 Gold Medals . .

The Norton Manufacturing Co. - HAMILTON, ONT. - { Make Fruit and Vegetable Cans by Automatic Machinery. Correspondence Solicited.

GRAIN

Stewart Thomas Belleville
Richardson &McIntyre GrandValley
Smith R W (see adv) Jarvis
Crane & Baird Toronto

GRAIN ELEVATORS

PrescottElevatorCo Limited Prescott

GREASES

Queen City Oil Co Limited (see adv) Toronto

GROCERS

WHOLESALE

Turner James & Co Hamilton
Kenny T & Co Sarnia

RETAIL

Ellis T H & Co Mount Forest
McGarvey John & Son Strathroy

GROCERS SUNDRIES

Silverman Lyon Montreal
Canadian Specialty Co Toronto

GROUND AUGER MNFRS

Smart, James Mnfg Co Limited (see adv) Brockville

GUARANTEE COMPANY

London Guarantee & Accident Co of LondonEngland, n e cor King & Yonge (see adv) Toronto

GUNS & AMUNITION
(See also Sporting Goods)

Pike D Mnfg Co Limited (see adv) Toronto

HAIR BELTING
(See also Belting)

McLaren D K (see adv) Montreal

HAMMOCKS

Pike D Mnfg Co Limited (see adv) Toronto

HANDLE MNFRS

The Laing Ritchie Co of Essex Limited (see adv) Essex

Gardner Bros (see adv) Leamington

HARDWARE

MNFRS

Smart James Mnfg Co Limited (see adv) Brockville

WHOLESALE

Hamilton Hardware Co Hamilton
Caverhill Learmont & Co (see adv) Montreal
Lewis Rice & Son Limited 32-36 King E (see adv) Toronto

RETAIL

Hamilton Hardware Co Hamilton
Van Tuyl & Fairbank Oil Springs
Hall Adam Peterborough
Van Tuyl & Fairbank (see adv) Petrolia
Lewis Rice & Son Limited (see adv) 32-36 King e Toronto

HARDWARE SPECIALTIES

McKinnon Dash and Hardware Company of St Catharines (limited) St Catharines
Dorrien Plating & Mnfg Co Limited Toronto

HARDWOOD ASHES

McGarvey W H Strathroy

HATS, CAPS & FURS

Renfrew G R & Co 5 King E (see adv) Toronto

HATTERS & FURRIERS

Renfrew G R & Co 5 King E (see adv) Toronto

HAY TOOL MNFRS

The Laing Ritchie Co of Essex Limited (see adv) Essex

HEATING APPARATUS

Smart James Mnfg Co Limited (see adv) Brockville

HEATING & VENTILATING

Smart James Mnfg Co Ltd (see adv) Brockville

Victoria Infusorial Earth Unequalled as a sound deadener for partitions and floors.
R. J. HOOPER, GENERAL AGENT, 81 Brock Street, KINGSTON.

CAVERHILL, LEARMONT & CO.,

METALS,
GLASS,
HARDWARE,
CUTLERY,
FIREARMS,
BICYCLES,
ETC., ETC.

OFFICE, SAMPLE AND WAREROOMS,
ST. PETER AND ST. ALEXIS STREETS.

Metals, Glass and Heavy Hardware

COLBORNE AND ANN STREETS,

MONTREAL.

AURORA, ONT.

Only Commercial Hotel in the Town
Free 'Bus to all Trains.
Livery Attached.

R. WELLS, PROPRIETOR

Rates, $1.50 Per Day.

Queens Hotel (see adv)	Ayr
Barrie Hotel	Barrie
Queens Hotel	"
Queens Hotel	Beeton
Hotel Quinte	Belleville
Hotel Brunswick (see adv)	Berlin
Sheldon House	Blenheim
Grand Central	Brockville
Hotel Garner	Chatham
Hotel Merrill	"
Rankin House	"
Commercial Hotel	Chesley
McDonald House	"
Hotel Bristol	Colborne
Grand Central Hotel	Collingwood
Toronto House	"
The Tecumseh	"
Cain House	Lucknow
Royal Hotel	Mitchell
Balmoral Hotel	Montreal
Turkish Bath Hotel (see adv)	"
Windsor Hotel	"
Commercial Hotel (see adv)	New Hamburg
Forsyth House (see adv)	Newmarket
Royal Hotel (see adv)	"
Murray House (see adv)	Oakville
Sherman House	Oil Springs
Daly House (see adv)	Orillia
Commercial Hotel	Oshawa
Windsor Hotel	Ottawa
Comley House	Owen Sound
Seldon House	"
Hanna House	Paisley
Queens Hotel	Palmerston
Hastings House	Park Hill
Royal Hotel	"
Canada House	Penetanguishene

USE RICHARDS' PURE SOAP.

CAVERHILL, LEARMONT & CO.,

METALS,
GLASS,
HARDWARE,
CUTLERY,
FIREARMS,
BICYCLES,
ETC., ETC.

OFFICE, SAMPLE AND WAREROOMS,
ST. PETER AND ST. ALEXIS STREETS.

Metals, Glass and Heavy Hardware

COLBORNE AND ANN STREETS,

MONTREAL.

Smart, James Mnfg Co Limited (see adv) Brockville

GUARANTEE COMPANY

London Guarantee & Accident Co of London England, n e cor King & Yonge (see adv) Toronto

GUNS & AMUNITION
(See also Sporting Goods)

Pike D Mnfg Co Limited (see adv) Toronto

HAIR BELTING
(See also Belting)

McLaren D K (see adv) Montreal

HAMMOCKS

Pike D Mnfg Co Limited (see adv) Toronto

HANDLE MNFRS

The Laing Ritchie Co of Essex Limited (see adv) Essex

arines (limited) St Catharines

Dorrien Plating & Mnfg Co Limited Toronto

HARDWOOD ASHES

McGarvey W H Strathroy

HATS, CAPS & FURS

Renfrew G R & Co 5 King E (see adv) Toronto

HATTERS & FURRIERS

Renfrew G R & Co 5 King E (see adv) Toronto

HAY TOOL MNFRS

The Laing Ritchie Co of Essex Limited (see adv) Essex

HEATING APPARATUS

Smart James Mnfg Co Limited (see adv) Brockville

HEATING & VENTILATING

Smart James Mnfg Co Ltd (see adv) Brockville

Victoria Infusorial Earth

Unequalled as a sound deadener for partitions and floors.

R. J. HOOPER, GENERAL AGENT, 81 Brock Street, KINGSTON.

Commercial Union Assurance Co., Limited,
FIRE, LIFE, MARINE.
CAPITAL AND ASSETS, $32,000,000.
Head Office, Canadian Branch, Montreal, James McGregor, Manager.

HIDES, TALLOW, ETC

Appleby W S — Peterborough
Holmes T G — Port Hope
Funnell J jr — Trenton

HORSE & WAGON COVERS

Soper Robert (see adv) Hamilton
Pike D Mnfg Co Ltd (see adv) Toronto

HOSPITALS

Lakehurst Sanitarium — Oakville

HOT AIR FURNACES

Smart James Mnfg Co Ltd (see adv) — Brockville

HOT WATER HEATING

Smart James Mnfg Co Ltd (see adv) — Brockville

HOTELS

Grand Central Hotel — Alvinston
Queens Hotel — Aurora

QUEEN'S HOTEL,
AURORA, ONT.
Only Commercial Hotel in the Town
Free 'Bus to all Trains.
Livery Attached.
R. WELLS, PROPRIETOR
Rates, $1.50 Per Day.

Queens Hotel (see adv) — Ayr
Barrie Hotel — Barrie
Queens Hotel — "
Queens Hotel — Beeton
Hotel Quinte — Belleville
Hotel Brunswick (see adv) — Berlin
Sheldon House — Blenheim
Grand Central — Brockville
Hotel Garner — Chatham
Hotel Merrill — "
Rankin House — "
Commercial Hotel — Chesley
McDonald House — "
Hotel Bristol — Colborne
Grand Central Hotel — Collingwood
Toronto House — "
Oriental Hotel — Deseronto
Riley House — Dundas
Middaugh House (see adv) — Durham
McIntyre House — Dutton
The Aberdeen (see adv) — Essex
American House — Fergus
Franklin House — Forest
Imperial Hotel — Galt
Iroquois Hotel (see adv) — "
Clark House (see adv) — Georgetown
Hotel Bedford (see adv) Goderich
Lincoln House (see adv) Grimsby
American Hotel (see adv) — Hamilton
Commercial Hotel (see adv) — "
New Royal Hotel — "
The Waldorf — "
Reid House — Hanover
American Hotel — Jarvis
British American — Kingston
Hotel Frontenac — "
Queens Hotel — Lakefield
Huron House — London
The Tecumseh — "
Cain House — Lucknow
Royal Hotel — Mitchell
Balmoral Hotel — Montreal
Turkish Bath Hotel (see adv) — "
Windsor Hotel — "
Commercial Hotel (see adv) — New Hamburg
Forsyth House (see adv) — Newmarket
Royal Hotel (see adv) — "
Murray House (see adv) Oakville
Sherman House — Oil Springs
Daly House (see adv) — Orillia
Commercial Hotel — Oshawa
Windsor Hotel — Ottawa
Comley House — Owen Sound
Seldon House — "
Hanna House — Paisley
Queens Hotel — Palmerston
Hastings House — Park Hill
Royal Hotel — "
Canada House — Penetanguishene

USE RICHARDS' PURE SOAP.

The Sutherland Innes Co., LIMITED, CHATHAM, ONT. Tight and Slack Barrel Stock of all descriptions. Lumber and Box Shooks

Snowdon House (see adv) Peterborough
Hotel Globe Picton
Queens Hotel Port Elgin
Queens Hotel Port Hope
Revere House Preston
Arlington The Ridgetown
Murray House (see adv) St Catharines
Welland House "
Grand Central House (see adv) St Thomas
Chapman House (see adv) Sarnia
The Arlington (see adv) "
Vendome (see adv) "
Western Hotel (see adv) "
Royal Hotel Shelburne
Albion Hotel (see adv) Stratford
Commercial Hotel (see adv) "

COMMERCIAL HOTEL,

STRATFORD, ONT.

COMMERCIAL MEN'S HEADQUARTERS.

Rates, $1.00 and $1.50 Per Day.

T. HACARTY, - - PROPRIETOR.

Arlington Hotel Tavistock
Arlington Hotel Tilsonburg
Queens Hotel "
Rossin House Toronto
Walker House "
Hotel Aberdeen Trenton
Hartley House Walkerton
Teeters Hotel Waterford
Elgin House West Lorne
Pacific Hotel (see adv) Wiarton
International Hotel Windsor
C P R Hotel Woodstock

HOUSE FURNISHINGS

Stone Thomas & Son Chatham

HOUSE FURNISHINGS HARDWARE MNFRS

Smart James Mnfg Co Limited (see adv) Brockville

HOUSEHOLD SPECIALTIES

Dowswell Manufacturing Co (Limited) Hamilton

HUB & SPOKE MNFRS

Loughead J S & Son Sarnia

ICE

McDonald & Mercer Peterborough

INSURANCE AGENTS

Radcliffe D A Aurora
Rogerson John Barrie
Stewart Thomas Belleville
The Rathbun Co Deseronto
Miller H H (see adv) Hanover
Agar R T Ingersoll
Hooper R J (see adv) Kingston
Arlidge W F C (see adv) Meaford
Jay C H & Co (see adv "
Ritz Daniel New Hamburg
Rutherford John Owen Sound
Dickson Wm Park Hill
Morrow W G Peterborough
Stidston J H Port Colborne
Eastmure & Lightbourn Toronto

When ordering your **OFFICE STATIONERY**, if you want a superior bond paper at the price of an ordinary sheet, specify **BURMESE BOND.**
Any Printer can supply it. Wholesale. CANADA PAPER CO. (Limited)

London Guarantee & Accident Co., Limited,
Accident Policies. Claims Promptly Adjusted.
Agencies in Towns where Company's name appears.
A. I. HUBBARD, Manager, : : : N. E. cor. King & Yonge Sts., TORONTO.

Hime H L & Co Toronto
Maughan John & Son "
Whitney J G (see adv) "

INSURANCE BROKERS

Bunbury & Read Hamilton

INSURANCE COMPANIES

ACCIDENT

Canadian Railway Accident Co (see adv) Head Office
Norwich Union Fire Insurance Co Toronto
Sun Insurance Office "
The Manchester Assurance Co "

LIFE

Canada Life Assurance Co Hamilton
Sun Life Assurance Co Limited (see adv) Head Office Montreal
Standard Life Assurance Co (see adv) Head Office "
Aetna Life Insurance Co Toronto
Canada Life Assurance Co "

London Guarantee & Accident Co of London, England, n.e cor King & Yonge (see adv) Toronto
Ontario Accident Ins Co "

BOILER

The Boiler Inspection

Turkish Bath Hotel,
140 to 144 St. Monique Street,
MONTREAL.
A well appointed, up-to-date, family hotel, with every modern improvement, including handsome Electric Elevator, &c. Table unexcelled.

OUR MOTTO: 3 C's CLEANLINESS COMFORT CIVILITY

Use of magnificent marble swimming bath and hot and cold shower baths FREE to guests. Turkish Baths at reduced rates.

Rates $1.75 to $2.50 per Day, According to Location

Estate J. R. ALEXANDER, M.D., Proprietor.
A. E. NEWMAN, - - - - - ASST. MANAGER.

ARTIFICIAL STONE PAVEMENTS, Sidewalks, Cheese Factories and Cellar Floors Specialties. Corporations will do well to consider our work and prices before letting contract.
THE SILICA BARYTIC STONE COMPANY, of Ontario, Limited,
WALTER MILLS, President and General Manager. Head Office, INGERSOLL, ONTARIO.

The Sutherland Innes Co., Tight and Slack Barrel Stock of all descriptions.
LIMITED, CHATHAM, ONT. Lumber and Box Shooks

Snowdon House (see adv) Peterborough
Hotel Globe Picton
Queens Hotel Port Elgin
Queens Hotel Port Hope
Revere House Preston
Arlington The Ridgetown

Grand Central House (see adv) St Thomas
Chapman House (see adv) Sarnia
The Arlington (see adv) "
Vendome (see adv) "
Western Hotel (see adv) "
Royal Hotel Shelburne

HOUSE FURNISHING

WARE MNFRS

Smart James Mnfg Co Limited (see adv) Brockville

HOUSEHOLD SPECIALTIES

Dowswell Manufacturing Co (Limited) Hamilton

Meaford
Jay C H & Co (see adv "
Ritz Daniel New Hamburg
Rutherford John Owen Sound
Dickson Wm Park Hill
Morrow W G Peterborough
Stidston J H Port Colborne
Eastmure & Lightbourn Toronto

When ordering your **OFFICE STATIONERY**, if you want a superior bond paper at the price of an ordinary sheet, specify **BURMESE BOND.**
Any Printer can supply it. Wholesale. CANADA PAPER CO. (Limited)

London Guarantee & Accident Co., Limited,
Accident Policies. Claims Promptly Adjusted.
Agencies in Towns where Company's name appears.
A. I. MURRAY, Manager, : : : N. E. cor. King & Yonge Sts., TORONTO.

Hime H L & Co Toronto
Maughan John & Son "
Whitney J G (see adv) "

INSURANCE BROKERS

Bunbury & Read Hamilton

INSURANCE COMPANIES

ACCIDENT

Canadian Railway Accident Insurance Co of Ottawa Ont The Ottawa

London Guarantee & Accident Co of London, England, n e cor King & Yonge (see adv) Toronto
Ontario Accident Ins Co "

BOILER

The Boiler Inspection & Insurance Co, of Canada, (see adv) Toronto

CONSULTING ENGINEERS
G.C. ROBB CHIEF ENGINEER
A. FRASER SEC. TRES.
HEAD OFFICE TORONTO

FIRE

The London Mutual Fire Insurance Co of Canada London
Commercial Union Assurance Co Limited (see adv) Head Office Montreal
Imperial Insurance Co Limited "
Liverpool & London & Globe Insurance Co (see adv) Head Office "
Norwich Union Fire Insurance Co Toronto
Sun Insurance Office "
The Manchester Assurance Co "

LIFE

Canada Life Assurance Co Hamilton
Federal Life Assurance Co of Hamilton (see back bone) Hamilton
Sun Life Assurance Co of Canada (see adv) "
London Life Insurance Co London
Northern Life Assurance Co of Canada "
Commercial Union Assurance Co Limited (see adv) Head Office Montreal
Standard Life Assurance Co (see adv) Head Office "
Aetna Life Insurance Co Toronto
Canada Life Assurance Co "

ARTIFICIAL STONE PAVEMENTS, Sidewalks, Cheese Factories and Cellar Floors Specialties. Corporations will do well to consider our work and prices before letting contract.
THE SILICA BARYTIC STONE COMPANY, of Ontario, Limited,
WALTER MILLS, President and General Manager. Head Office, INGERSOLL, ONTARIO.

LIVERPOOL & LONDON & GLOBE INSURANCE COMPANY.
G. F. C. Smith, Chief Agent for Canada
Joseph B. Reed, Agent, Toronto.
Edward Towe, Agent, London.

Confederation Life Association (see adv) Toronto
Excelsior Life Insurance Co The "
Imperial Life Assurance Co of Canada The "
Merchants Life Association The "
Mutual Life Ins Co of New York "
Peoples Life Ins Co The "
North American Life Assurance Co (see right top lines) "
Temperance & General Life Assurance Co of North America "

PLATE GLASS

Lloyd's Plate Glass Ins Co of New York Toronto

INVESTMENT COMPANIES

(See also Loan Cos)

London & Ontario Investment Co Limited Toronto

IRON CRESTING MNFRS

Smart, James Mnfg Co Limited (see adv) Brockville

IRON FENCING MNFRS

(See also Fence Mnfrs)

Smart, James Mnfg Co Limited (see adv) Brockville

IRON FOUNDERS

(See also Founders & Machinists)

Smart, James Mnfg Co Limited (see adv) Brockville
Kerr & Coombes Hamilton

IRON PIPE FITTINGS

Morrison James Brass Mnfg Co Limited The Toronto

JACK SCREW MNFRS

Smart, James Mnfg Co Limited (see adv) Brockville

JAMS & JELLIES

WHOLESALE

Hawley John, 217 Church Toronto

JUNK

Hamilton Rag & Metal Co (see adv) Hamilton
Stevens George (see adv) Peterborough
Holmes T G Port Hope

KNITTING MACHINES

Creelman Bros Typewriter Co (see adv) Georgetown

LADDER MNFRS

The Laing Ritchie Co of Essex Limited (see adv) Essex

LAMP GOODS

Colwell W (see adv) Wallaceburg

LAND COMPANY

Chippewa Land Co Limited Niagara Falls South

LATH

(See also Lumber)

Blond Bros & Co (see adv) Chatham

LAUNDRIES

Barrie Steam Laundry, Hughes Bros proprs Barrie
Home Steam Laundry, A E Swayze propr Collingwood
Parisian Steam Laundry (see back cover) Toronto

LAW BOOK PUBLISHERS

The Toronto Law Book & Publishing Co Limited (see adv) 120 Victoria Toronto

LAWN MOWER MNFRS

Smart James Mnfg Co Limited (see adv) Brockville

LETTER BOX PLATES

Peterborough Lock Mnfg Co Limited The (see adv) Peterborough

LETTER PRESS MNFRS

Smart, James Mnfg Co Limited (see adv) Brockville

The Oakville Basket Co., Oakville,
Manufacturers of all kinds of **Splint Baskets, Fruit Packages** A SPECIALTY

The Acetylene Lighting Co., Limited
Manufacturers of ACETYLENE GAS APPARATUS. London, Ont.
. . . See opp. page 200. . . .

LIFE PRESERVERS

Pike D Mnfg Co Limited (see adv) Toronto

Canadian Savings Loan & Building Association, cor Church & Adelaide Toronto

Central Canada Loan & Sav-

vestment Society London

Toronto Savings & Loan Co The (see adv) Peterborough

Building & Loan Association Toronto

Canada Landed & National Investment Co Limited "

Canada Permanent Loan & Savings Co (see adv) "

Canadian Mutual Loan & Investment Co The "

LUMBER

WHOLESALE

Bradley John (see adv) Hamilton

LUMBER DEALERS

McNally James (see adv) Aylmer

The Rathbun Co Belleville

Blonde Bros & Co (see adv) Chatham

The Sutherland Innes Co, Limited "

Wilson Bros Collingwood

GEORGE STEVENS,
PETERBOROUGH, ONT.

We handle for Exports—
ASHES, SCRAP METAL,
RAGS, WOOL, Etc.

LIVERPOOL & LONDON & GLOBE INSURANCE COMPANY.
G. F. C. Smith, Chief Agent for Canada
Joseph B. Reed, Agent, Toronto.
Edward Towe, Agent, London.

Confederation Life Association (see adv) Toronto
Excelsior Life Insurance Co The "
Imperial Life Assurance Co of

JUNK

Hamilton Rag & Metal Co (see adv) Hamilton
Stevens George (see adv)

The Peterborough Lock Manufacturing Co.

(LIMITED.)

PETERBOROUGH, CANADA.

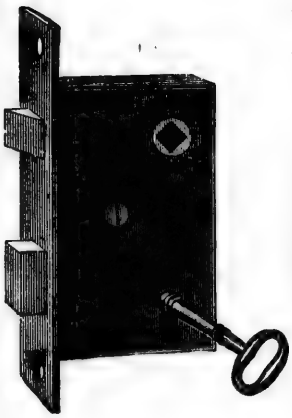

Manufacturers of

All kinds of House and Car Locks, rim and mortise, plain and ornamental, bronze and iron.

All kinds of Door Knobs, porcelain, jet, mineral, iron, nickel and bronze plated, real bronze, plain and ornamental.

BUILDERS' HARDWARE,

Comprising Sash Locks and Sash Lifts, Chain, Foot and Flush Bolts, Shelf Brackets, Drawer Pulls, Push Plates, Butts, Rotary and Lever Door Bells, Bell Levers and Pulls, Store Door Sets, Chandelier Hooks, Bird Cage Hooks, Letter-Box Plates, Cupboard Catches, Cupboard Buttons, Refrigerator Locks and Catches, Shutter Knobs, Shutter Bars, Sash Pulleys, Door Pulls, Hat and Coat Hooks, etc., etc.

Fine Bronze Passenger and Street Car Trimmings.
Pullman Patent Sash Balances.
Clark Patent Parlor Door Hanger.

Our goods are acknowledged to be the best of their kind made in Canada.

IRON PIPE FITTINGS

Morrison James Brass Mnfg Co Limited The Toronto

JACK SCREW MNFRS

Smart, James Mnfg Co Limited (see adv) Brockville

JAMS & JELLIES
WHOLESALE

Hawley John, 217 Church Toronto

Smart James Mnfg Co Limited (see adv) Brockville

LETTER BOX PLATES

Peterborough Lock Mnfg Co Limited The (see adv) Peterborough

LETTER PRESS MNFRS

Smart, James Mnfg Co Limited (see adv) Brockville

The Oakville Basket Co., Oakville,
Manufacturers of all kinds of Splint Baskets, Fruit Packages A SPECIALTY

The Acetylene Lighting Co., Limited
Manufacturers of ACETYLENE GAS APPARATUS. London, Ont.
. . . See opp. page 200. . . .

LIFE PRESERVERS

Pike D Mnfg Co Limited (see adv) Toronto

LINSEED OIL

Queen City Oil Co Limited (see adv) Toronto

LIQUIDATORS

Mackay John (see back cover) Toronto

LIVERY, SALE & BOARDING STABLES

Miller Jonathan (see adv) Goderich
Skinner R A Ingersoll
Hill David Jarvis
Knittel John Oil Springs
Hanham Edward St Marys

LIVE STOCK

Seagram J E Waterloo

LOAN AGENTS

Shackleton J W Chatham
Arlidge W F C (see adv) Meaford
Jay C H & Co (see adv) "
Dickson Wm Park Hill
O'Hara H & Co Toronto
Whitney J G (see adv) "

LOAN, SAVINGS & INVESTMENT COMPANIES

Huron & Bruce Loan & Investment Co Goderich
Hamilton Provident & Loan Society Hamilton
Landed Banking & Loan Co "
The Dominion Savings & Investment Society London
Toronto Savings & Loan Co The (see adv) Peterborough
Building & Loan Association Toronto
Canada Landed & National Investment Co Limited "
Canada Permanent Loan & Savings Co (see adv) "
Canadian Mutual Loan & Investment Co The "
Canadian Savings Loan & Building Association, cor Church & Adelaide Toronto
Central Canada Loan & Savings Co "
Credit Foncier Franco-Canadien "
Dominion Permanent Loan Co The "
Freehold Loan & Savings Co "
Globe Savings & Loan Co "
London & Canadian Loan & Agency Co Limited "
Provincial Building & Loan Association "
Trust & Loan Co of Canada "
Western Canada Loan & Savings Co "
York County Loan & Savings Co (see adv) "

LOCK MNFRS

Peterborough Lock Mnfg Co Limited The [see adv] Peterborough

LUBRICATING OILS

Queen City Oil Co Limited (see adv) Toronto

LUMBER MNFRS
(See also Saw Mills)

Edwards W C & Co Limited (see adv) Ottawa
Dickson Co of Peterborough Limited The Peterborough
Maitland, Rixon & Co (see adv) Owen Sound

LUMBER
WHOLESALE

Bradley John (see adv) Hamilton

LUMBER DEALERS

McNally James (see adv) Aylmer
The Rathbun Co Belleville
Blonde Bros & Co (see adv) Chatham
The Sutherland Innes Co, Limited "
Wilson Bros Collingwood

GEORGE STEVENS,
PETERBOROUGH, ONT.
We handle for Export:—
ASHES, SCRAP METAL, RAGS, WOOL, Etc. - - -

Patents THE TORONTO PATENT AGENCY, Limited, Capital $25,000. 79-80-81 Confederation Life Building. Patents Procured, Extended, Negotiated, and all manner of PATENT BUSINESS EXECUTED.

MAITLAND, RIXON & CO.

Manufacturers, Wholesale and Retail Dealers in

Pine, Cedar, Hemlock and Hardwood Lumber,

LATH AND SHINGLES.

MAKE A SPECIALTY OF LONG BILL STUFF

In Pine, Elm and Hemlock

OWEN SOUND, - - ONTARIO.

The Rathbun Co Deseronto
The Laing Ritchie Co of Essex Limited (see adv) Essex
Anglin S & Co Kingston
Armstrong Bros Markdale
Rathbun Co The Napanee
Rathbun Co The Oshawa
Harris Hebro Ottawa
Harrison John Owen Sound
Rathbun Co The Peterborough
Colman T T (estate) Seaforth
Gall Lumber Co Toronto
Hillock John & Co "
Butler Bros (see adv) Woodstock

HARDWOOD

Drader W M (head office) Chatham

LUMBERMEN'S SUPPLIES

Green G Walter Peterborough

MACHINERY MNFRS

Bertram John & Sons Dundas
Beatty M & Sons (see adv) Welland

MACHINISTS
(See also Founders & Machinists)

Smart James Mnfg Co Limited (see adv) Brockville
Simmons Charles Chatham
Edgar James (see adv) Chesley
Bell Albert Engine Works (see adv) Dunnville
Goderich Boiler Works (see adv) Goderich
Ritchie Michael (see adv) Hamilton
Disney & Devlin Mnfg Co of Hanover Limited (see adv) Hanover
Hunter Bros Kincardine
The George White & Sons Co Limited London
Payette P & Co (see adv) Penetanguishene
Gilmore R W (see adv) Walkerton
Ontario Iron & Machine Works (see adv) Wingham

MACHINISTS TOOLS

Bertram John & Sons Dundas

MALTSTERS

The Davies Brewing & Malting Co Limited Toronto
The Dominion Brewery Co Limited (see adv) "
The O'Keefe Brewery Co of Toronto Limited "

MANGLE MNFRS

Smart, James Mnfg Co Limited (see adv) Brockville

MANTLES, GRATES ETC

Lewis Rice & Son Limited, 32-36 King e (see adv) Toronto

MANUFACTURERS AGENTS

Hooper R J (see adv) Kingston
Jardine J B Toronto
Jardine J G "
Knowlton W H "

Best value, latest improvements, finest tone, action and finish in . . { Evans Pianos } EVANS BROS. Piano and Mfg. Co., Ingersoll, Ont.

Write the **North American Life Assurance Company,** Company's Building, 112 to 118 King St. West, Toronto, for a copy of last annual Report, (illustrated,) showing its unexcelled financial position.

Matthews Wm O & Co (see adv) Toronto
The Toronto Patent Agency Limited (see adv) "

MANUFACTURING FURRIERS

Renfrew G R & Co (see adv) Toronto

MAP PUBLISHERS

Shackleton J W Chatham
Foster J G & Co Toronto

MEAT CHOPPER MNFRS

Smart, James Mnfg Co Limited (see adv) Brockville

MECHANICAL ENGINEERS

British American Patent Investment Co (see adv) Toronto

MERCANTILE AGENCIES

Dun R G Hamilton
Merchants Mercantile Co of Canada (see adv) Montreal
Bradstreet Co The Toronto
Canada Confidential Agency "
Confederation Mercantile & Collecting Association (see adv) "

WE WANT YOUR SLOW ACCOUNTS **Correspondents in all parts of the World** **NO COLLECTION NO CHARGE**

The Confederation
Mercantile and Collecting Association

Head Office, Suite 509 McKinnon Building,
Corner Jordon and Melinda Streets,

Our Representatives call personally on debtors. **TORONTO, CANADA.**

DEPARTMENTS:—Financial Reports, Collections, Auditors and Accountants Assignees, Trustees, Liquidators, Solicitor, Estates Managed.

Credit Exchange Limited The Toronto
Dun R G & Co "
Ontario Mercantile Agency Limited "
The Toronto Credit Rating Co Limited "
Winters J R E & Co "

METAL POLISH

Victoria Tripolite Co Limited (see adv) Kingston

METALS

Dewar I D & Sons Toronto

METALLURGISTS

Dewar I D & Sons Toronto

MILL MACHINERY

Hamilton, The Wm Mnfg Co Limited Peterborough

MILL STOCK

Stevens George (see adv) Peterborough
Holmes T G Port Hope

MILL SUPPLIES

McLaren D K Galt
McLaren D K (see adv) Montreal
McLaren D K Ottawa

MILLING

Stone Thomas & Son Chatham

MINING COMPANIES

Diamond Jubilee Mineral Developing Co The Toronto

MINING ENGINEERS

Dewar I D & Sons Toronto

The QUEEN CITY OIL CO., LIMITED,
SAMUEL ROGERS, - PRESIDENT,
Corner King and Yonge Sts.,
Phone 802. - - - - TORONTO.

White Paraffine and Electric Light Candles, colored wax and cardova wax—fluted and twisted, and Christmas Candles—Paraffine wax. "Queen City Tablets"—Wax in one pound cakes for Household Use.

The Norton Mfg. Co., HAMILTON, ONT.
Manufacturers of FRUIT, PAINT, LARD BAKING POWDER and FISH CANS.
Write for Prices

MINING MACHINERY

Marsh & Henthorn — Belleville
Hamilton, The Wm Mnfg Co Limited — Peterborough

MUSHROOM GROWERS

Battle John (estate of) — Thorold

MUSIC & MUSICAL INSTRUMENTS
(See also Pianos & Organs)

Whaley, Royce & Co — Toronto

NAILS

WHOLESALE

Matthews Wm O & Co (see adv) — Toronto

NAVIGATION COMPANIES
(See also Transportation)

Richelieu & Ontario Navigation Co — Kingston
Richelieu & Ontario Navigation Co — Montreal
Calcutta Line of Steamers — Peterborough
Peterboro' Navigation Co Limited The — "
Richelieu & Ontario Navigation Co — Toronto

NEWSPAPERS & PERIODICALS

Free Press — Alvinston
Express — Aylmer
The Sun — Belleville
Bothwell Times (see adv) — Bothwell
Canadian Statesman The — Bowmanville
Brantford Expositor — Brantford
Brockville Times (see adv) — Brockville
Record The (see adv) — Burlington
The Planet Daily & Semi-Weekly (see adv) — Chatham
Drayton Advocate (see adv) — Drayton
Dresden Times (see adv) — Dresden
Dundas Star — Dundas
Review (see adv) — Durham
Standard (see adv) — Forest
Gananoque Independent — Gananoque
Grimsby Gazette The (see ad) — Grimsby
Guelph Mercury & Advertiser — Guelph
Templar The — Hamilton
Oxford Tribune The — Ingersoll
St Lawrence News — Iroquois
British Whig The (see adv) — Kingston
Leamington Post (see adv) — Leamington

Best Advertising Medium in Essex and Kent Counties.

The Leamington Post,
C. H. Creighton, Proprietor
Best Equipped for Book and Job Work.
We Mean What We Say
Circulation the largest, and results guaranteed. Write for Our Prices . . .
P.O. Box 90, Leamington, Ont.

THE DURHAM REVIEW,
ESTABLISHED 1877.
WEEKLY $1.00 A YEAR.
Reaches the best class of Readers in South Grey, hence, is a splendid advertising medium. We have lately added a cylinder press to our equipment. Enquire for terms . . .
C. RAMAGE, PUBLISHER AND PROPRIETOR.

Victoria Silver Polish Best in the World. Free from Acids & warranted not to scratch
R. J. HOOPER, GENERAL AGENT, 81 Brock Street, KINGSTON.

Commercial Union Assurance Co., Limited,
FIRE, LIFE, MARINE.
CAPITAL AND ASSETS, $32,000,000.
Head Office, Canadian Branch, Montreal, James McGregor, Manager.

Canadian Post The (weekly) Lindsay
Evening Post The "
Canadisches Volksblatt New Hamburg
Hamburg Independent "
Star (see adv) Oakville
Orangeville Banner (see adv) Orangeville
Ontario Reformer (see adv) Oshawa
Patent Review (see adv) Ottawa

THE PATENT REVIEW
An Illustrated, Monthly, International Journal of Mechanical Engineering, Electrical and Scientific Progress.
Subscription Price, $1.00 Per Year. Single Copies, 10 Cents.
B. HARVEY,
Registered Patent Attorney.
Editor and Proprietor.
Offices, 33 and 34 Central Chambers, 46 Elgin Street, near Patent Office.
OTTAWA, . ONTARIO.
Postal Address, Box 1071.

Owen Sound Times (see adv) Owen Sound
Gazette Review (see adv) Park Hill
Advertiser Petrolia
Times Port Elgin
Canadian Harness Journal Port Hope
Argus The St Marys
St Marys Journal (see adv) "
Free Press (see adv) Shelburne
Canadian Wheelman Simcoe
Simcoe Reformer "
The Gazette (see adv) Smithville
Observer Tilsonburg
Toronto Junction Leader & Recorder (see adv) Toronto Junction
Evangelical Churchman Toronto
Farming "
Saturday Night "
The World "
Trenton Advocate Trenton
Telescope (see adv) Walkerton
The Wallaceburg Times (see adv) Wallaceburg
Wallaceburg Herald (see adv) Wallaceburg
Telegraph Welland
Tribune "
Canadian (see adv) Wiarton
Echo "

NEWSPAPER PLATES

The Central Press Agency Limited, 83 Yonge Toronto

NOTARIES PUBLIC

Read E H Grimsby

NURSERYMEN

Reid W C Belleville
Chase Bros Co of Ontario Limited Colborne
Wismer J H Port Elgin
Maple Grove Nurseries (see adv) St Thomas
Dempsey Daniel Stratford

OIL CANS

Queen City Oil Co Limited (see adv) Toronto

OIL MNFRS

Queen City Oil Co Limited (see adv) Toronto

OIL REFINERS

The Bushnell Co Limited Sarnia
Imperial Oil Co Limited Petrolea

OIL TANKS

Queen City Oil Co Limited (see adv) Toronto

OMNIBUS LINES

Verral Baggage Transfer Co & Omnibus Line (see adv) Toronto

ORGAN MNFRS
(See also Piano Mnfrs)

Goderich Organ Co Goderich
Thomas Organ & Piano Co Woodstock

PAIL MNFRS
TIN

Norton Manufacturing Co (see right top lines) Hamilton

USE RICHARDS' PURE SOAP.

The Sutherland Innes Co., LIMITED, CHATHAM, ONT. Tight and Slack Barrel Stock of all descriptions. Lumber and Box Shooks

PAINTERS

Ross Bros (see adv) Hamilton
McCausland Joseph & Son Toronto

PAINTS
WHOLESALE

Caverhill, Learmont & Co (see adv) Montreal

PAINTS, OILS, ETC

Lewis Rice & Son Limited (see adv) Toronto
VanTuyl & Fairbank (see adv) Petrolea

PAPER
WHOLESALE

Buntin, Gillies & Co (see back cover) Hamilton

PAPER MNFRS

Lazier S A & Sons Belleville
Barber Wm & Bros Georgetown
Canada Paper Co Limited 15 Front w (see adv) Toronto

PARAFINE CANDLES

Queen City Oil Co Limited (see adv) Toronto

PARAFINE WAX

Queen City Oil Co Limited (see adv) Toronto

PARLOR DOOR HANGERS

Peterborough Lock Mnfg Co Limited (The) (see adv) Peterborough

PATENT AGENCIES

British American Patent Investment Co (see adv) Toronto

PATENT EXCHANGE

The Toronto Patent Agency Limited (see adv) Toronto

PATENT GATES

Pratt & Orr Chatham

PATENT SOLICITORS

Harvey Bruno (see adv) Ottawa

BRUNO HARVEY,
Registered Patent Attorney,
Editor and Proprietor, The Patent Review.
Offices, 33 and 34 Central Chambers, 46 Elgin St., near Patent Office,
OTTAWA, - - ONTARIO.
Postal Address, Box 1071.
Patents obtained. Preliminary examinations and searches as to novelty title conducted. Infringements investigated and Caveats, Designs and Trade Marks registered in all countries.

British American Patent Investment Co (see adv) Toronto
The Toronto Patent Agency Limited (see adv) "

PAVING CO'S

Silica Barytic Stone Co of Ontario, Limited The (see adv) Ingersoll

PAVING BRICK

Knowlton W H Toronto

PETROLATUM

Queen City Oil Co Limited (see adv) Toronto

PHARMACISTS MNFG

Stearns Frederick & Co Windsor

PHOTOGRAPHERS

Lancefield G R Ottawa
Poole E St Catharines

PHOTOGRAPHERS SUPPLIES

Pearce E J London

PIANO HARDWARE MNFRS

Smart James Mnfg Co Limited (see adv) Brockville

When ordering your **OFFICE STATIONERY,** if you want a superior bond paper at the price of an ordinary sheet, specify **BURMESE BOND.**
Any Printer can supply it. Wholesale. CANADA PAPER CO. (Limited)

London Guarantee & Accident Co., Limited,
Accident Policies. Claims Promptly Adjusted.
Agencies in Towns where Company's name appears.
A. I. HUBBARD, Manager, : : : N. E. cor. King & Yonge Sts., TORONTO.

PIANO MNFRS

Evans Bros Piano & Mnfg Co Limited The (see adv) Ingersoll
Standard Piano Co of Toronto Limited Toronto

PIANOS & ORGANS
(See also Musical Instruments)

Rife George & Son Walkerton

PLANING MILLS

Havill & Whitham Brantford
Blonde Bros & Co (see adv) Chatham
Hamilton & Prout Forest
Windsor & Henderson (see adv) Leamington
Harrison John Owen Sound
Peterborough Canoe Co Limited Peterborough
Lawrence Jacob & Sons Sarnia
Butler Bros (see adv) Woodstock

PLOW MNFRS

Ayr American Plow Works, Wm Hiborn propr Ayr

PLUMBERS

Gilmore R W (see adv) Walkerton

PLUMBERS GOODS

Smart James Mnfg Co Limited (see adv) Brockville

PLUMBERS SUPPLIES

Morrison G C (see adv) Hamilton
Van Tuyl & Fairbank (see adv) Petrolea
Morrison James Brass Mnfg Co Limited The Toronto

PORK PACKERS

The Canadian Packing Co London

PORTABLE ENGINES

The George White & Sons Co Limited London

POTTERS

Hamilton Pottery Co Hamilton

POWER COMPANIES

Canadian Power Co Niagara Falls South

PRINTERS & PUBLISHERS

Monteith E C & Co Aylmer
Belleville Sun Printing & Publishing Co Limited The Belleville
Richards Wm H (see adv) Bothwell
James M A Bowmanville
Preston T H Brantford
Wilgress A T Brockville
Stephenson Sydney (see adv) Chatham
Wells T N (see adv) Dresden
Lynch-Staunton M Dundas
Laidlaw Andrew (see adv) Galt
Goulette O V Gananoque
Innes & Davidson Guelph
Baillie B B Ingersoll
Harkness Bros Iroquois
Pence E J B (see adv) Kingston
Creighton C W (see adv) Leamington
Wilson & Wilson Lindsay
Mundy Edward (see adv) Oshawa
Donly H B Simcoe
Law J & Co Tilsonburg
Bryant Brass The Toronto
Methodist Book & Publishing House "
Sheppard Publishing Co Limited, 26-28 Adelaide w "
The Toronto Law Book & Publishing Co Limited (see adv) "
Virtue & Co "
The World Newspaper Co Yonge Toronto
Fawcett A R (see adv) Toronto Junction
O'Rourke P J Trenton
Colwell W (see adv) Wallaceburg
Sutherland R (see adv) "

PRODUCE

Barrett Wm Toronto
Wall & Guppy Windsor

PROPRIETARY MEDICINES

Briggs G C & Sons Hamilton

ARTIFICIAL STONE PAVEMENTS, Sidewalks, Cheese Factories and Cellar Floors Specialties. Corporations will do well to consider our work and prices before letting contract.
THE SILICA BARYTIC STONE COMPANY, of Ontario, Limited,
WALTER HILLS, President and General Manager. Head Office, INGERSOLL, ONTARIO.

The Best The Cheapest } LIVERPOOL & LONDON & GLOBE INSURANCE CO. FIRE INSURANCE AT LOWEST RATES. { Claims Paid Promptly

Home Speciality Co (see adv) Hamilton

PROVISIONS

Robinson J T Bobcaygeon
Hawley John Toronto

PUBLISHERS (BOOK)

Watts A P & Co Toronto

PUMP MNFRS

Smart James Mnfg Co Ltd (see adv) Brockville
The Laing Ritchie Co of Essex Limited (see adv) Essex
Green G Walter Peterborough
Ontario Wind Engine & Pump Co Ltd, cor Liberty & Jefferson Ave Toronto

RADIATORS

Smart James Mnfg Co Limited (see adv) Brockville

RAGS
(See also Junk)

The Hamilton Rag & Metal Co (see adv) Hamilton
Stevens George (see adv) Peterborough

RAILWAYS
(see also Transportation)

Erie & Huron Railroad (see adv) Chatham
Kingston & Pembroke Ry Kingston
Canada Atlantic Railway Co (see adv) Head Office Ottawa
Grand Trunk Railway Co of Canada, Front (see adv) Toronto
Lehigh Valley Railway, Board of Trade Bldg Toronto

RAILWAY COACH TRIMMINGS

Peterborough Lock Mnfg Co Limited The (see adv) Peterborough

RAILWAY SUPPLIES

Marsh & Henthorn Belleville

RAILWAY TIES

Kidd & Reilly (see adv) Sarnia

RANGE MNFRS

Smart, James Mnfg Co Limited (see adv) Brockville

REAL ESTATE

Code Richard Alvinston
Shackleton J W Chatham
Morphy & Read Grimsby
Pearson John Hamilton
Miller H H (see adv) Hanover
Arlidge W F C (see adv) Meaford
Jay C H & Co (see adv "
Niagara Real Estate Co Niagara Falls South
Paine Banker R & Co "
Rutherford John Owen Sound
Clark A J St Thomas
Canada Company Toronto
Heine H L & Co "
Mackay John (see back cover) "

RECEIVERS

Mackay John (see back cover) Toronto

REFRIGERATOR MNFRS

Hillock John & Co Toronto

REFRIGERATOR TRIMMINGS

Peterborough Lock Mnfg Limited The (see adv) Peterborough

REGISTER MNFRS

Smart, James Mnfg Co Limited (see adv) Brockville

REVOLVING DOORS

Hillock John & Co Toronto

ROASTING PAN MNFRS

Smart, James Mnfg Co Limited (see adv) Brockville

ROTARY DOOR BELLS

Peterborough Lock Mnfg Co Limited The (see adv) Peterborough

The Oakville Basket Co., Oakville,
Manufacturers of all kinds of **Splint Baskets, Fruit Packages** A SPECIALTY

The Acetylene Lighting Co., Limited
Manufacturers of ACETYLENE GAS APPARATUS. London, Ont.
. . . See opp. page 200. . . .

RUBBER STAMPS AND SUPPLIES. WHOLESALE & RETAIL.
C. W. MACK

HEADQUARTERS FOR EVERYTHING IN THE RUBBER STAMP LINE.
11-13 KING STREET WEST, - TORONTO.
Do We Get An Order? Why Not.
We have a 136 Page Illustrated Catalogue that we don't want—Do you want it?

RUBBER STAMPS
Fell I C & Co (see adv) Toronto
Mack C W (see adv) "

RUG MNFRS
American Rug Co Toronto

RUG FRINGES
Royal Carpet Co (see bottom end) Guelph

SAD IRON MNFRS
Smart, James Mnfg Co Limited (see adv) Brockville

SADDLERY HARDWARE
Coleman V A Port Hope

SAIL MAKERS
Soper Robert (see adv) Hamilton
Pike D Mnfg Co Limited (see adv) Toronto

SALT MNFRS
North American Chemical Co Limited (See back cover) Goderich
Colman T T (estate) Seaforth

SALT WELL SUPPLIES
Van Tuyl & Fairbank (see adv) Petrolea

SAPOLIO
Poliwka Emil & Co Toronto

SASH, DOORS & BLINDS
Blond Bros & Co (see adv) Chatham
Steven David Chesley
Wilson Bros Collingwood
The Laing Ritchie Co of Essex Limited (see adv) Essex
Disney & Devlin Mnfg Co of Hanover Limited (see adv) Hanover
Windsor & Henderson (see adv) Leamington
Cane Wm & Sons Mnfg Co (see adv) New Market
Harrison John Owen Sound
Hillock John & Co Toronto

SASH LOCKS
Peterborough Lock Mnfg Co Limited The (see adv) Peterborough

SAW ARBOR MNFRS
Smart, James Mnfg Co Limited (see adv) Brockville

SAW MILLS
(See also Lumber Mnfrs)
Hamilton & Prout Forest
Edwards W C & Co Limited (see adv) Ottawa
Payette P & Co Pentanguishene
McDonald Alfred Peterborough
Colman T T (estate) Seaforth

SCALE MNFRS
Smart James Mnfg Co Limited (see adv) Brockville

SCHOOL FURNITURE MNFRS
Canadian Office & School Furniture Co (see adv) Preston

GEORGE STEVENS, PETERBOROUGH, ONT. } **Dealer in Ashes, Rags, Scrap Iron, Etc**

The Toronto Patent Agency, Limited, 79-80-81 Confederation Life Bldg.
The largest and most Successful Agency for the Sale of Patents in Canada or United States. If you want to buy, sell or obtain a Patent—write us . . .

Smart, James Mnfg Co Limited (see adv) Brockville

SCHOOL SUPPLIES

Colwell W (see adv) Wallaceburg

SEED GROWERS

The John H Allan Seed Co Picton

SEEDSMEN

Stewart Thomas Belleville
McAllister Milling Co, Peterborough
The John H Allan Seed Co Picton

SEWER CASTING MNFRS

Smart James Mnfg Co Ltd (see adv) Brockville

SEWER PIPE

Hamilton & Toronto Sewer Pipe Co Ltd (see adv) Hamilton

SEWAGE DISPOSAL MACHINERY

Ritchie Michael (seeadv) Hamilton

SHINGLE MILLS

Lazier S A & Sons Belleville
Dickson Co of Peterborough Limited The Peterborough

SHINGLES
(See also Lumber)

The Rathbun Co Deseronto
The Laing Ritchie Co of Essex Limited (see adv) Essex

SHIP BUILDERS

Robertson Bros (see adv) Hamilton

SHIP CHANDLERY

Pike D Mnfg Co Limited (see adv) Toronto

SHORTHAND INSTITUTES
(See also Business Colleges

Western Ontario Shorthand & Business Academy London
Central BusinessCollege (see adv) Stratford

Nimmo& Harrison Business & Shorthand College (see adv) Toronto

SMELTERS & REFINERS

Excelsior Smelting & Refining Works Toronto

SOAP MNFRS

Taylor John & Co Toronto

SPICE MILLS

Home Specialty Co (see adv) Hamilton

SPONGES

Saunders& Evans, 30 Wellington w (see adv) Toronto

SPOOL & BOBBIN MNFRS

Ker & Harcourt (see adv) Parry Sound

SPORTING GOODS

Caverhill Learmont & Co (see adv) Montreal
Lewis Rice & Son Limited (see adv) Toronto
Pike D Mnfg Co Limited (see adv) "

STAINED GLASS

McCausland Robert Stained Glass Co Limited Toronto

STARCH MNFRS

Edwardsburg Starch Co Limited The Cardinal

STATIONERY ENGINES

The George White & Sons Co Limited London

STATIONERY
WHOLESALE

Buntin, Gillies & Co (see back bone) Hamilton
Canada Paper Co Limited (see adv) Toronto

STAVES

Bradley John (see adv) Hamilton

STEAMBOAT LINES
[See also Navigation Co]

Great Northern Transit Co Collingwood

Before purchasing a PIANO write for Terms, Prices, &c., to . . . . . . **EVANS BROS. PIANO & MFG. CO.** [LIMITED,] **INGERSOLL, - - ONTARIO.**

North American Life Assurance Company, Company's Building, 112 to 118 King St. West, Toronto, has a larger ratio of assets to liabilities than any other **Canadian Life Insurance Company.**

STEEL RANGES
Hall Adam Peterborough

STENOGRAPHERS
Coo W C London

SHIP LADDERS
Semmens & Son Hamilton

STEREOTYPE METALS
Dewar I D & Sons Toronto

STEREOTYPERS
TheCentralPressAgency Limited (see adv) Toronto

STOCK FARMS
Thorncliffe Stock Farm Toronto

STORAGE
Shedden Co Limited (see adv) Toronto

STORE STOOL MNFRS
Smart, James Mnfg Co Limited (see adv) Brockville

STOVE MNFRS
Smart James Mnfg Co Limited (see adv) Brockville

STOVES & TINWARE
(See also Hardware)
Hall Adam Peterborough

STREET CAR TRIMMINGS
Peterborough Lock Mnfg Co Limited The (see adv) Peterborough

TAILORS PRESSING MACHINES
Smart James Mnfg Co Limited (see adv) Brockville

TAXIDERMISTS
Sutherland Wm (see adv) Orillia

TELEPHONE COS
Bell Telephone Co of Canada Hamilton

TENT MNFRS
(See also Awnings)
Soper Robert (see adv) Hamilton
Peterborough Canoe Co Limited Peterborough

Pike D Mnfg Co Limited (see adv) Toronto

TERRA COTTA MNFRS
The Rathbun Co Deseronto

THEATRICAL PRINTING
The Planet Publishing House (see adv) Chatham

THRESHERS SUPPLIES
The George White & Sons Co Limited London

THRESHING MACHINES
The George White & Sons Co Limited London

TIMBER
Kidd & Reilley (see adv) Sarnia

TOYS
Colwell W (see adv) Wallaceburg

TRACTION ENGINES
The George White & Sons Co Dimited London

TRUCK MNFRS
Smart, James Mnfg Co Limited (see adv) Brockville

TRUST COMPANIES
The Trust & Guarantee Co Limited, 14 King w Toronto
Toronto General Trusts Co Limited "
Trust & Loan Co of Canada "

TURPENTINE
Queen City Oil Co Limited (see adv) Toronto

TYPE SETTING MACHINES
Canadian Typograph Co Limited Windsor

TYPEWRITER MNFRS
Creelman Bros Typewriter Co (see adv) Georgetown

TYPEWRITERS SUPPLIES
Coo W C London
Central Business College (see adv) Stratford

The QUEEN CITY OIL CO., LIMITED,
SAMUEL ROGERS, - PRESIDENT,
Corner King and Yonge Sts.,
Phone 802, - - - - TORONTO.
High-Class Engine, Dynamo and Cylinder Oils. Agents for the sale of all the Oils, Greases, and Specialty Goods made by the Standard Oil Co. . . . . .

The Norton Mfg. Co., HAMILTON, ONT.

We invite the attention of Lard Packers and Butchers to our new PRINTED LARD PAILS. Equal to Lithographing. TWENTY FIVE PER CENT. less in price . . . . . .

McCASKILL, DOUGALL & Co.

Successors to D. A. McCASKILL & Co.

D. A. McCASKILL JAMES B. N. DOUGALL

MANUFACTURERS OF

VARNISHES
JAPANS & COLORS

UNDERTAKERS SUPPLIES

Rider H A & Co Toronto

VALUATORS

Mackay John (see back cover) Toronto

Whitney J G (see adv) "

VARNISH MNFRS

McCaskill Dougall & Co (see adv) Montreal

VENEERS

Armstrong Bros Markdale

VESSEL OWNERS

(See also Navigation Cos)

The Rathbun Co Deseronto

Prescott Elevator Co Limited Prescott

VINEGAR MNFRS

Patterson S & Co (see adv) Toronto

UNDERTAKERS

Young J, 359 Yonge Toronto

WAGON COVERS

Pike D Mnfg Co Limited (see adv) Toronto

WAGON & SLEIGH MNFRS

(See also Carriage Makers)

The Chatham Mnfg Co Limited Chatham

The Woodstock Wagon & Mnfg Co Limited (see adv) Woodstock

WALL PAPER

Colwell W (see adv) Wallaceburg

WARM AIR GENERATORS

Smart James Mnfg Co Co Limited (see adv) Brockville

WASHING MACHINES

Sanford F (see adv) Fenelon Falls

Dowswell Mnfg Co Limited Hamilton

Semmens & Son "

WATCHES, CLOCKS, ETC

Ellis J E Co Limited Toronto

The J. E. Ellis Co., Limited

(Established 1836.)

Capital, $100,000.

The Leading House in the Province

Diamonds, Fine Watches Sterling Silverware.

3 King Street East, Cor. Yonge, Toronto

WINDMILLS

Ontario Wind Engine & Pump Co Limited Toronto

WINDOW SHADES

Colwell W (see adv) Wallaceburg

VICTORIA METAL POLISH for Engines, Dynamos, &c
VICTORIA KNIFE POLISH for Fine Cutlery.

R. J. HOOPER, General Agent. 51 Brock Street, KINGSTON.

Commercial Union Assurance Co., Limited,
FIRE, LIFE, MARINE.
CAPITAL AND ASSETS, $22,000,000.
Head Office, Canadian Branch, Montreal, James McGregor, Manager.

WINE MNFRS

Pelee Island Wine & Vineyard Co Limited — Brantford

WINE PRESSES

Patterson S & Co (see adv) — Toronto

WINES & LIQUORS

WOODYARD MACHINERY

Morrison G C (see adv) Hamilton

WOOL

Appleby W S — Peterborough

WOOLEN MILLS

Logan Bros — Renfrew
Rife & Co — Walkerton

WRINGER MNFRS

FOR WESTERN ONTARIO.

Lawson John	Acton	Russ Cyrus	Beamsville
Switzer J C	Albion	Cornetel C F	Belle River
Whitesides T A	Alliston	Klippert J	Berlin
Pray C W	Alvinston	Boyers A de C	Binbrook
Kelley Wm	Amhersburg	Burke J M	Blenheim
Wright C	"	Fellows W	"
Small D T	Arthur	Somers Richard	Blyth
White W W	Aylmer	Thomas S J	Bothwell
Weymouth John	Barrie	Algeo L	Bradford
Ferguson J	Bayfield	Smith J W	Brampton

USE RICHARDS' PURE SOAP.

The Norton Mfg. Co., HAMILTON, ONT.

We invite the attention of Lard Packers and Butchers to our new **PRINTED LARD PAILS.** Equal to Lithographing. **TWENTY FIVE PER CENT.** less in price - - - - - - -

McCASKILL, DOUGALL & Co.

Successors to D.A.McCASKILL & Co.

D.A.McCASKILL JAMES S.N.DOUGALL

Patterson S & Co (see adv) Toronto

UNDERTAKERS

Young J, 359 Yonge Toronto

WAGON COVERS

Pike D Mnfg Co Limited (see adv) Toronto

WAGON & SLEIGH MNFRS

(See also Carriage Makers)

The Chatham Mnfg Co Limited Chatham

The Woodstock Wagon & Mnfg Co Limited (see adv) Woodstock

Capital, $100,000.

The Leading House in the Province

Diamonds, Fine Watches Sterling Silverware.

3 King Street East, Cor. Yonge, Toronto

WINDMILLS

Ontario Wind Engine & Pump Co Limited Toronto

WINDOW SHADES

Colwell W (see adv) Wallaceburg

VICTORIA METAL POLISH for Engines, Dynamos, &c

VICTORIA KNIFE POLISH for Fine Cutlery.

R. J. HOOPER, General Agent, 81 Brock Street, KINGSTON.

Commercial Union Assurance Co., Limited,
FIRE, LIFE, MARINE.
CAPITAL AND ASSETS, $32,000,000.
Head Office, Canadian Branch, Montreal, James McGregor, Manager.

WINE MNFRS

Pelee Island Wine & Vineyard Co Limited Brantford

WINE PRESSES

Patterson S & Co (see adv) Toronto

WINES & LIQUORS

WHOLESALE

Corby Henry Belleville

Bernhardt Gus (see adv) Galt

Turner James & Co Hamilton

RETAIL

Bernhardt Gus (see adv) Galt

WIRE FENCE MNFRS

(See also Fence Mnfrs)

Ontario Wire Fencing Co Limited (see adv) Picton

Page Wire Fence Co Limited Walkerville

WIRE GOODS

Rice T G Wire Mnfg Co The Limited (see adv) Toronto

WOOD

(See also Coal)

Semmens & Son Hamilton

WOODENWARE MNFRS

Cane Wm & Sons Mnfg Co (see adv) Newmarket

WOODYARD MACHINERY

Morrison G C (see adv) Hamilton

WOOL

Appleby W S Peterborough

WOOLEN MILLS

Logan Bros Renfrew

Rife & Co Walkerton

WRINGER MNFRS

Smart James Mnfg Co Limited (see adv) Brockville

WROUGHT STEEL BUTT MNFRS

Smart, James Mnfg Co Limited (see adv) Brockville

WROUGHT STEELE HINGE MNFRS

Smart James Mnfg Co Ltd (see adv) Brockville

The T. G. Rice Wire Mfg. CO.,
OF TORONTO, LIMITED.

Manufacturers of Brass, Copper, Galvanized and Iron Wire Cloth, Bank Railing, Grille Work and Mining Wire Cloth a Specialty. Bird Cages, Window Guards, Cemetery Railing Fencing, Flower Stands, Baskets and Trainers, Coal, Sand and Malt Screens, Mantle Stands, Riddles, Sieves, Fenders, Fire Guards, Wire Rope, Sash Cords, Meat and Cheese Safes, Wire Cloth for Locomotives, Threshing Machines, Fanning and Smut Mills, etc.

TELEPHONE 2734.

88 King Street West, - TORONTO

BAILIFFS

FOR WESTERN ONTARIO.

Lawson John	Acton	Russ Cyrus	Beamsville
Switzer J C	Albion	Cornetel C F	Belle River
Whitesides T A	Alliston	Klippert J	Berlin
Pray C W	Alvinston	Boyers A de C	Binbrook
Kelley Wm	Amhersburg	Burke J M	Blenheim
Wright C	"	Fellows W	"
Small D T	Arthur	Somers Richard	Blyth
White W W	Aylmer	Thomas S J	Bothwell
Weymouth John	Barrie	Algeo L	Bradford
Ferguson J	Bayfield	Smith J W	Brampton

USE RICHARDS' PURE SOAP.

The Sutherland Innes Co., **Tight and Slack Barrel Stock of all descriptions.**
LIMITED, CHATHAM, ONT. **Lumber and Box Shooks**

Jackson Joseph	Brantford
Scott F S	Brussels
Dunn Daniel	Burford
Burgess C E	Burgessville
Henderson J W	Burlington
Leslie J K	Caledon
Thorburn James	Caledonia
Worthington S J	Campbellville
Piper Eli	Canboro
Farrell John	Cayuga
Moore C J	Chatham
Nelson T H	"
Galbraith James	Chatsworth
Ramage M F	Chesley
Marion Raphael	Chevalier
Mitchell George	Clarksburg
Mitchener H J	Clear Creek
Torrance Henry	Clifford
Dickenson D	Clinton
Blaney Thomas	Coldwater
Cunningham A W S	Collingwood
Rutledge W H	Cooksville
McGill John	Corunna
Beanes J	Crediton
Power Robert	Delhi
Trask S B	Drayton
Cuthbert Alex	Dresden
Hanes F P	Dundas
Mallough James	Dungannon
McIndoe W R	Dunnville
Carson James	Durham
Leitch M C	Dutton
Findlay Wm	Elora
McKay G C	Embro
Broddy James	Erin
Sinclair Daniel	Essex
Gill James	Exeter
Frank W M	Fergus
Wright John jr	Flesherton
Bobier R L	Florence
Gillies Peter	Galt
Benham Alfred	Georgetown
Knox John	Goderich
Rounding T W	Grand Valley
Doughty J H	Guelph
Greenfield J	Hamilton
Hunter Wm	"
Small John	Hanover
Munger A T	Harrow
Ballard B J	Hawkesville
Martin James	Hillsdale
Corrigan P	Hollywood
Augustine Elias	Humberstone
Sutherland Andrew	Ingersoll
Hartwell F	Jarvis
Campbell Alex	Kincardine
Middough J S	Kingsville
Suggitt Wm	Lambton Mills
Brown J T	Leamington
Barley Edward	Lions Head
Hay W H	Listowel
Reynolds G E	Lloydtown
Little Wm	Lucknow
Pickell W G	Markdale
Stayzer J S	Marshville
Brown George	Meaford
Dillon M	Merlin
Boyle R E	Merritton
Frazer J A	Milton
Weir W D	Milverton
Coppin J S	Mitchell
Godfrey A	Mount Forest
Fraser Alex	New Hamburg
Patton Andrew	New Lowell
Malloy Wm	Newmarket
Widdifield A E	"
Wilson A H	"
Masters J E	Niagara
Buckley G E	Niagara Falls South
Cross A E	Oakville
McQuarrie James	Orangeville
Wilson J G	Orillia
Cochrane James	Owen Sound
Hogg W W	Paisley
Huson Horace	Paris
Pratt Wm	Penetanguishene
Sinclair John	Petrolea
Fairchild Hiram	Port Dover
Caven D C	Port Elgin
Ellis H C	Port Rowan
Kennedy L S	Richwood
Teetzel Wm	Ridgetown
Teal I E	Ridgeway
Barkey P L	Ringwood
McRitchie John	Ripley
Farries J M	Rockwood
Wait G S	St George
Box Wm	St Marys
McKenzie John	St Thomas
Master Alois	Sandwich
Macdonald Richard	Sarnia
Malcolm A M	Scotland

When ordering your **OFFICE STATIONERY,** if you want a superior bond paper at the price of an ordinary sheet, specify **BURMESE BOND.**
Any Printer can supply it. Wholesale. CANADA PAPER CO. (Limited)

London Guarantee & Accident Co., Limited,
Accident Policies. Claims Promptly Adjusted.
Agencies in Towns where Company's name appears.
A. I. HUBBARD, Manager. : : : N. E. cor. King & Yonge Sts., TORONTO.

Brine J P	Seaforth	Wilson John	Tottenham
Byers David	Selkirk	Clement Emerson	Troy
Donaldson J A	Shakespeare	Leggett Gore	Underwood
Bowes E F	Shelburne	Brown J M	Vittoria
Wells E G	Simcoe	Forhan Thomas	Wallaceburg
Wood D C	"	Thompson M	Walkerton
Lacy A D	Smithville	Bourchier Ed	Washington
Cornwall N	Sombra	Harvey W	Waterdown
Cauthers A	Stanton	Duncombe O H	Waterford
Combs H A	Stony Creek	Elliott J F	Watford
Tobin Thomas	Stratford	Ramey Casper	Welland
Tobin T S	"	Trout H	Wiarton
Richards C A	Tara	Millard W A	Windsor
Farquharson John	Teeswater	Reaume Clement	"
Bobier G A	Thamesville	Patterson Francis	Wingham
Braddon J G	Thedofrd	Virtue M	Woodstock
Warner P R	Thorold	Virtue M jr	"
Dillon M	Tilsonburg	Brethour John	Wroxeter
Small Peter	Toronto	Mason Eugene	Wyoming
Wingfield J M	"	Sipple Philip	Zurich

DIVISION COURT CLERKS

FOR WESTERN ONTARIO.

McNabb R J	Acton	Johnson R E	Canboro
Hood J G	Alliston	Rogers D T	Cayuga
Code Richard	Alvinston	Wells W B	Chatham
Leggatt J A C	Amherstburg	McDonald John	Chatsworth
Discoll Joseph	Arthur	Halliday M A	Chesley
Westlake W R	Arva	Farran W W	Clinton
Love A	Aylmer	Steel J C	Coldwater
McLean W C	Barrie	Campbell R G	Collingwood
Morgan John	Bayfield	Manning Wm	Comber
Riggins C E	Beamsville	Shaver H H	Cooksville
Chrystal George	Beeton	Craig A	Craighurst
Boutellier E P	Belle River	Lewis Wm	Crediton
Wright S C	Binbrook	Harris W C	Delaware
Samson Archibald	Blenheim	Shaw E T	Dorchester Station
Campbell Wm	Blyth	Adams L R	Drayton
Pearcy David	Bolton	Smith J T	Dresden
Moore George	Bothwell	Curry C R	Drumbo
Graham Thomas S	Bradford	Suter F D	Dundas
Main J W	Brampton	Whyard James	Dungannon
Robinson Joseph	Brantford	Armour T	Dunnville
Hunter A	Brussels	Jackson David jr	Durham
Cox Henry	Burford	McColl Samuel	Dutton
Robinson James	Burlington	Clarke Henry	Elora
Harris John	Caledon	Munro James	Embro
McGregor D	"	Young Thomas	Erin
		Laing Wm	Essex

ARTIFICIAL STONE PAVEMENTS, Sidewalks, Cheese Factories and Cellar Floors Specialties. Corporations will do well to consider our work and prices before letting contract.
THE SILICA BARYTIC STONE COMPANY, of Ontario, Limited,
WALTER MILLS, President and General Manager. Head Office, INGERSOLL, ONTARIO.

LIVERPOOL & LONDON & GLOBE INSURANCE COMPANY.

G. F. C. Smith, Chief Agent for Canada
Joseph B. Reed, Agent, Toronto.
Edward Towe, Agent, London.

Snell Charles	Exeter
Williams W W	Fairground
Phillips James	Fergus
Van Dusen A S	Flesherton
Farquharson D R	Fletcher
Webster John	Florence
Dickey R D	Forest
Cruickshank Ernest	Fort Erie
Grant Lachlan	Georgetown
McClement J	Glanford
Wilson G	Glencoe
Seager Charles	Goderich
Hamilton R E	Grand Valley
Howard George	Guelph
Bunbury H T	Hamilton
Gunn R L	"
Campbell Duncan	Hanover
Livingston John	Harriston
Rorke T J	Heathcote
Stevens James	Ingersoll
Neelands A	Invermay
Bourne C E	Jarvis
Barker Joseph	Kincardine
Allworth E	Kingsville
Morse G A	Leamington
Moshier W	Lions Head
Hay F W	Listowel
Jarvis E S	London
McIntosh J W	"
McNamee R J	Lucan
Somerville James	Lucknow
Stephen R L	Markdale
Wilson P J	Marshville
Plunkett Thomas	Meaford
Panton Wm	Milton
Trow Thomas	Milverton
Matheson G K	Mitchell
Henry James	Mono Mills
McRae John	Mooretown
Nicoll Wm	Morriston
Wilkes J C	Mount Forest
McPhail Neil	Nassagaweya
Mather J A	New Lowell
Secord James B	Niagara
Cadham J G	Niagra Falls South
Barr James	Norwich
Balmer R	Oakville
Patullo Joseph	Orangeville
Henderson J P	Orillia
Allen Benjamin	Owen Sound
Bell C	Oxley
McKechnie N	Paisley
Finlayson J K	Paris
Dickson Wm	Parkhill
McNamara Andrew	Penetanguishine
Fraser W G	Petrolea
Schofield A K	Port Colborne
Skey Lawrence	Port Dover
Munro Robert	Port Elgin
Barrett A P	Port Rowan
Havill R A	Rainham
Duck G H	Ridgetown
Martin Angus	Ripley
McDonald W	Rockton
Black Hugh	Rockwood
Cohoe J J	Ronson
Mittleberger W A	St Catharines
Reid David	St George
Long E	St Marys
McBride Alex	St Thomas
Ashdown C H	Sandwich
Leys George	Sarnia
Hooker W E	Scotland
Beattie John	Seaforth
Brown G	Shakespeare
Dunbar F G	Shelburne
Freeman C E	Simcoe
Roszel John	Smithville
Stover W W	Sombra
Love J A	Stanton
Moore J C	Stoney Creek
Burritt D B	Stratford
Rowland Ed	Strathroy
McLean J K	Teeswater
Hall Charles	Thedford
Munro D C J	Thorold
Ross J C	Tilsonburg
Murray Hugh	Underwood
McCall M J	Vittoria
Collins Wm	Walkerton
McDonald D C	Wallaceburg
Thompson Hugh	Waterdown
Tobin A M	Waterford
McLeay Wm	Watford
Hobson G L	Welland
Walmsley James	Wiarton
Green R	Windham Centre
McCrae John	Windsor
McGuire James	Wingham
Macqueen F W	Woodstock
Cowan Joseph	Wroxeter
Zeller Edmund	Zurich

The Oakville Basket Co., Oakville,
Manufacturers of all kinds of **Splint Baskets, Fruit Packages** A SPECIALTY

BANK OF HAMILTON

HAMILTON, CANADA.

CAPITAL, - - - - $1,250,000

RESERVE AND SURPLUS PROFITS, - $775,000

TOTAL ASSETS, - - - $11,000,000

J. TURNBULL, CASHIER.

BRANCHES:

Berlin,	Grimsby,	Manitou, Man.,	Port Elgin.
Carman, Man.	Hamilton, Barton St. Br.,	Milton,	Simcoe,
Chesley,	" East End Br.,	Niagara Falls,	Toronto,
Georgetown,	Listowel,	Orangeville,	Wingham,
	Lucknow,	Owen Sound,	Winnipeg, Man.

CORRESPONDENTS IN UNITED STATES:

New York—Fourth National Bank and Hanover National Bank.

Buffalo—Marine Bank of Buffalo	Detroit—Detroit National Bank
Boston—International Trust Co.	Chicago—Union National Bank
KansasCity–NationalBk. ofCommerce	St. Louis–National Bank of Commerce

CORRESPONDENTS IN BRITAIN:

National Provincial Bank of England, Limited.

COLLECTIONS

Effected at all Parts of the Dominion of Canada at Lowest Rates. Careful Attention Given and Prompt Returns Made.

SAVINGS BANKS AT ALL OFFICES.

ALBERT BELL,

MACHINIST

Manufacturer of

High-Grade Automatic

Cut-off Engines and

Yacht Engines Two to Thirty H. P.

Correspondence Solicited

DUNNVILLE, - ONTARIO.

Note For close Regulation and Durability The Bell Automatic cannot be excelled.

BICYCLE REPAIRS

- - A SPECIALTY. - -

RICE LEWIS & SON
(LIMITED)

TORONTO

ARTHUR B. LEE, President. A. BURDETT LEE, Vice-Pres. & Treas.

Importers and Dealers in

Fine Cutlery

MECHANICS' and CONTRACTORS' SUPPLIES

SHELF AND HEAVY HARDWARE
BAR IRON, STEEL, PIPE AND METALS

RICE LEWIS & SON, (LIMITED)

Cor. King and Victoria Streets.

H. HANCOCK. WM. SADLER.

IROQUOIS HOTEL,

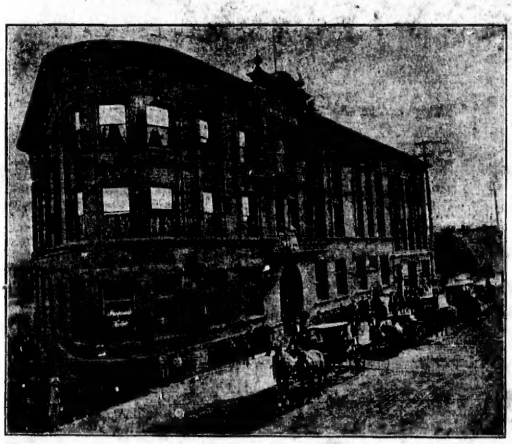

Galt, Ontario.

New House
New Furniture
Heated by Hot Water
'Bus to all Trains

RATE:

$1.00 & $1.50

HANCOCK & SADLER, Proprietors